

PowerScript Reference

Appeon PowerBuilder® 2019 R2
FOR WINDOWS

DOCUMENT ID: DC37781-01-1900-01

LAST REVISED: March 25, 2020

Copyright © 2019 Appeon. All rights reserved.

This publication pertains to Appeon software and to any subsequent release until otherwise indicated in new editions or technical notes. Information in this document is subject to change without notice. The software described herein is furnished under a license agreement, and it may be used or copied only in accordance with the terms of that agreement.

Upgrades are provided only at regularly scheduled software release dates. No part of this publication may be reproduced, transmitted, or translated in any form or by any means, electronic, mechanical, manual, optical, or otherwise, without the prior written permission of Appeon Inc.

Appeon and other Appeon products and services mentioned herein as well as their respective logos are trademarks or registered trademarks of Appeon Inc.

SAP and other SAP products and services mentioned herein as well as their respective logos are trademarks or registered trademarks of SAP and SAP affiliate company.

Java and all Java-based marks are trademarks or registered trademarks of Oracle and/or its affiliates in the U.S. and other countries.

Unicode and the Unicode Logo are registered trademarks of Unicode, Inc.

All other company and product names mentioned may be trademarks of the respective companies with which they are associated.

Use, duplication, or disclosure by the government is subject to the restrictions set forth in subparagraph (c)(1)(ii) of DFARS 52.227-7013 for the DOD and as set forth in FAR 52.227-19(a)-(d) for civilian agencies.

Appeon Inc., 1/F, Shell Industrial Building, 12 Lee Chung Street, Chai Wan District, Hong Kong.

Contents

I PowerScript Topics	1
1 Language Basics	2
1.1 Comments	2
1.2 Identifier names	3
1.3 Labels	4
1.4 Special ASCII characters	4
1.5 NULL values	6
1.6 Reserved words	7
1.7 Pronouns	8
1.7.1 Parent pronoun	9
1.7.2 This pronoun	10
1.7.3 Super pronoun	11
1.8 Statement continuation	12
1.9 Statement separation	14
1.10 White space	14
1.11 Conditional compilation	14
2 Datatypes	17
2.1 Standard datatypes	17
2.2 The Any datatype	22
2.3 System object datatypes	24
2.4 Enumerated datatypes	25
3 Declarations	26
3.1 Declaring variables	26
3.1.1 Where to declare variables	26
3.1.2 About using variables	27
3.1.3 Syntax of a variable declaration	29
3.1.3.1 Datatype of a variable	31
3.1.3.2 Variable names	31
3.1.3.3 Initial values for variables	31
3.1.3.4 Access for instance variables	34
3.1.3.5 Another format for access-right keywords	36
3.2 Declaring constants	37
3.3 Declaring arrays	38
3.3.1 Values for array elements	40
3.3.2 Size of variable-size arrays	42
3.3.3 More about arrays	43
3.3.3.1 Assigning one array to another	43
3.3.3.2 Using arraylists to assign values to an array	45
3.3.3.3 Errors that occur when addressing arrays	45
3.4 Declaring external functions	46
3.4.1 Datatypes for external function arguments	49
3.4.2 Calling external functions	52
3.4.3 Defining source for external functions	52
3.5 Declaring DBMS stored procedures as remote procedure calls	52
4 Operators and Expressions	55
4.1 Operators in PowerBuilder	55

4.1.1	Arithmetic operators in PowerBuilder	55
4.1.2	Relational operators in PowerBuilder	57
4.1.3	Concatenation operator in PowerBuilder	58
4.2	Operator precedence in PowerBuilder expressions	59
4.3	Datatype of PowerBuilder expressions	60
4.3.1	Numeric datatypes in PowerBuilder	60
4.3.1.1	Datatype promotion when evaluating numeric expressions	60
4.3.1.2	Assignment and datatypes	61
4.3.2	String and char datatypes in PowerBuilder	62
5	Structures and Objects	64
5.1	About structures	64
5.2	About objects	65
5.2.1	About user objects	65
5.2.2	Instantiating objects	67
5.2.3	Using ancestors and descendants	67
5.2.4	Garbage collection	68
5.2.5	User objects that behave like structures	69
5.3	Assignment for objects and structures	69
5.3.1	Assignment for structures	69
5.3.2	Assignment for objects	70
5.3.3	Assignment for autoinstantiated user objects	71
6	Calling Functions and Events	73
6.1	About functions and events	73
6.2	Finding and executing functions and events	75
6.2.1	Finding functions	75
6.2.2	Finding events	76
6.3	Triggering versus posting functions and events	76
6.4	Static versus dynamic calls	78
6.4.1	Static calls	78
6.4.2	Dynamic calls	79
6.4.2.1	Errors when calling functions and events dynamically	80
6.5	Overloading, overriding, and extending functions and events	83
6.5.1	Overloading and overriding functions	83
6.5.1.1	Type promotion when matching arguments for overloaded functions	83
6.5.2	Extending and overriding events	84
6.6	Passing arguments to functions and events	85
6.6.1	Passing objects	85
6.6.2	Passing structures	86
6.6.3	Passing arrays	86
6.7	Using return values	87
6.7.1	Functions	87
6.7.2	Events	87
6.7.3	Using cascaded calling and return values	88
6.8	Syntax for calling PowerBuilder functions and events	88
6.9	Calling functions and events in an object's ancestor	91

II Statements, Events, and Functions	95
7 PowerScript Statements	96
7.1 Assignment	96
7.2 CALL	98
7.3 CHOOSE CASE	99
7.4 CONTINUE	100
7.5 CREATE	101
7.6 DESTROY	104
7.7 DO...LOOP	105
7.8 EXIT	107
7.9 FOR...NEXT	107
7.10 GOTO	109
7.11 HALT	110
7.12 IF...THEN	111
7.13 RETURN	112
7.14 THROW	113
7.15 THROWS	114
7.16 TRY...CATCH...FINALLY...END TRY	115
8 SQL Statements	117
8.1 Using SQL in scripts	117
8.1.1 CLOSE Cursor	119
8.1.2 CLOSE Procedure	120
8.1.3 COMMIT	121
8.1.4 CONNECT	122
8.1.5 DECLARE Cursor	122
8.1.6 DECLARE Procedure	123
8.1.7 DELETE	124
8.1.8 DELETE Where Current of Cursor	125
8.1.9 DISCONNECT	126
8.1.10 EXECUTE	127
8.1.11 FETCH	127
8.1.12 INSERT	128
8.1.13 OPEN Cursor	129
8.1.14 ROLLBACK	130
8.1.15 SELECT	130
8.1.16 SELECTBLOB	131
8.1.17 UPDATE	132
8.1.18 UPDATEBLOB	133
8.1.19 UPDATE Where Current of Cursor	134
8.2 Using dynamic SQL	135
8.2.1 Dynamic SQL Format 1	138
8.2.2 Dynamic SQL Format 2	139
8.2.3 Dynamic SQL Format 3	140
8.2.4 Dynamic SQL Format 4	142
9 PowerScript Events	148
9.1 About events	148
9.2 Activate	150
9.3 AddressChange	151

9.4	BeginDownload	152
9.5	BeginDrag	152
9.5.1	Syntax 1: For ListView controls	153
9.5.2	Syntax 2: For TreeView controls	154
9.6	BeginLabelEdit	155
9.6.1	Syntax 1: For ListView controls	156
9.6.2	Syntax 2: For TreeView controls	156
9.7	BeginLogScan	157
9.8	BeginRightDrag	158
9.8.1	Syntax 1: For ListView controls	158
9.8.2	Syntax 2: For TreeView controls	159
9.9	BeginSync	160
9.10	BeginUpload	161
9.11	CategoryCollapsed	161
9.12	CategoryExpanded	162
9.13	CategorySelectionChanged	163
9.14	CategorySelectionChanging	164
9.15	CertificateError	165
9.16	Clicked	166
9.16.1	Syntax 1: For menus	166
9.16.2	Syntax 2: For ListView and Toolbar controls	167
9.16.3	Syntax 3: For Tab controls	168
9.16.4	Syntax 4: For TreeView controls	169
9.16.5	Syntax 5: For windows and progress bars	170
9.16.6	Syntax 6: For Ribbon controls	171
9.16.7	Syntax 7: For other controls	174
9.17	Close	175
9.17.1	Syntax 1: For the application object	175
9.17.2	Syntax 2: For OLE controls	175
9.17.3	Syntax 3: For windows	176
9.18	CloseQuery	177
9.19	CloseUp	178
9.20	ColumnClick	179
9.21	ConnectMobiLink	180
9.22	Constructor	181
9.23	DataChange	182
9.24	DateChanged	182
9.25	DateSelected	183
9.26	DBError	184
9.27	DBNotification	186
9.28	Deactivate	187
9.29	DeleteAllItems	188
9.30	DeleteItem	189
9.30.1	Syntax 1: For ListView controls	189
9.30.2	Syntax 2: For TreeView controls	189
9.31	Destructor	190
9.32	DisconnectMobiLink	191
9.33	DisplayMessage	191

9.34 DoubleClicked	192
9.34.1 Syntax 1: For ListBox, PictureListBox, ListView, and Tab controls	192
9.34.2 Syntax 2: For TreeView controls	193
9.34.3 Syntax 3: For windows	194
9.34.4 Syntax 4: For other controls	195
9.35 DownloadingStart	196
9.36 DownloadingStateChanged	197
9.37 DragDrop	198
9.37.1 Syntax 1: For ListBox, PictureListBox, ListView, and Tab controls	198
9.37.2 Syntax 2: For TreeView controls	199
9.37.3 Syntax 3: For windows and other controls	200
9.38 DragEnter	202
9.39 DragLeave	203
9.40 DragWithin	204
9.40.1 Syntax 1: For ListBox, PictureListBox, ListView, and Tab controls	205
9.40.2 Syntax 2: For TreeView controls	206
9.40.3 Syntax 3: For windows and other controls	206
9.41 DropDown	207
9.42 EndDownload	208
9.43 EndLabelEdit	209
9.43.1 Syntax 1: For ListView controls	209
9.43.2 Syntax 2: For TreeView controls	210
9.44 EndLogScan	210
9.45 EndSync	211
9.46 EndUpload	212
9.47 Error	212
9.47.1 Syntax 1: for Connection, DataWindow, DataStore, OLE, OLEObject, OLETxnObject	212
9.47.2 Syntax 2: for CompressorObject objects	215
9.47.3 Syntax 3: for ExtractorObject objects	216
9.48 ErrorMessage	217
9.49 ExternalException	218
9.50 FileExists	220
9.51 FileMessage	221
9.52 Finished	222
9.53 Gesture	222
9.54 GetFocus	224
9.55 Help	225
9.56 Hide	226
9.57 HotLinkAlarm	227
9.58 Idle	227
9.59 InputFieldSelected	228
9.60 InsertItem	229
9.61 ItemActivate	229
9.62 ItemChanged	231

9.63 ItemChanging	231
9.64 ItemCollapsed	232
9.65 ItemCollapsing	233
9.66 ItemExpanded	234
9.67 ItemExpanding	235
9.68 ItemPopulate	236
9.69 ItemUnselected	237
9.70 Key	237
9.71 LineDown	239
9.72 LineLeft	240
9.73 LineRight	241
9.74 LineUp	242
9.75 LoseFocus	243
9.76 Modified	244
9.76.1 Syntax 1: For Ribbon controls	244
9.76.2 Syntax 2: For all other controls	245
9.77 MouseDown	247
9.77.1 Syntax 1: For RichTextEdit controls	247
9.77.2 Syntax 2: For windows	247
9.78 MouseMove	249
9.78.1 Syntax 1: For RichTextEdit controls	249
9.78.2 Syntax 2: For windows	250
9.79 MouseUp	252
9.79.1 Syntax 1: For RichTextEdit controls	252
9.79.2 Syntax 2: For windows	253
9.80 Moved	254
9.81 NavigationError	255
9.82 NavigationProgressIndex	256
9.83 NavigationStart	257
9.84 NavigationStateChanged	258
9.85 Notify	259
9.86 Open	259
9.86.1 Syntax 1: For the application object	260
9.86.2 Syntax 2: For windows	261
9.87 Other	263
9.88 PageDown	263
9.89 PageLeft	264
9.90 PageRight	265
9.91 PageUp	266
9.92 PictureSelected	267
9.93 PipeEnd	268
9.94 PipeMeter	269
9.95 PipeStart	270
9.96 PrintFooter (obsolete)	270
9.97 PrintHeader (obsolete)	271
9.98 PdfPrintFinished	271
9.99 ProcessingFile	272
9.100 ProgressIndex	273

9.101	PropertyChanged	273
9.102	PropertyRequestEdit	274
9.103	RButtonDown	275
	9.103.1 Syntax 1: For controls and windows, except RichTextEdit	275
	9.103.2 Syntax 2: For RichTextEdit controls	277
9.104	RButtonUp	277
9.105	RecognitionResult	278
9.106	RemoteExec	278
9.107	RemoteHotLinkStart	279
9.108	RemoteHotLinkStop	280
9.109	RemoteRequest	280
9.110	RemoteSend	281
9.111	Rename	281
9.112	Resize	282
9.113	ResourceRedirect	283
9.114	RightClicked	284
	9.114.1 Syntax 1: For ListView and Tab controls	284
	9.114.2 Syntax 2: For TreeView controls	285
9.115	RightDoubleClicked	286
	9.115.1 Syntax 1: For ListView and Tab controls	286
	9.115.2 Syntax 2: For TreeView controls	287
9.116	Save	288
9.117	SaveObject	288
9.118	Selected	289
	9.118.1 Syntax 1: For Ribbon controls	289
	9.118.2 Syntax 2: for all other controls	292
9.119	SelectionChanged	293
	9.119.1 Syntax 1: For Listboxes	293
	9.119.2 Syntax 2: For Tab controls	294
	9.119.3 Syntax 3: For TreeView controls	295
	9.119.4 Syntax 4: For Ribbon controls	296
9.120	SelectionChanging	297
	9.120.1 Syntax 1: For Tab controls	297
	9.120.2 Syntax 2: For TreeView controls	298
9.121	Show	299
9.122	SizeCompleted	300
9.123	Sort	300
	9.123.1 Syntax 1: For ListView controls	300
	9.123.2 Syntax 2: For TreeView controls	302
9.124	SQLPreview	303
9.125	Start	304
	9.125.1 Syntax 1: for Animation controls	304
	9.125.2 Syntax 2: for CompressorObject and ExtractorObject objects	305
9.126	Stop	305
9.127	Stroke	306
9.128	SyncPreview	306

9.129	SystemError	307
9.130	SystemKey	308
9.131	Timer	309
9.132	TitleTextChanged	311
9.133	ToolBarMoved	311
9.134	UploadAck	312
9.135	UserString	313
9.136	ValueChanged	314
9.137	ViewChange	315
9.138	WaitForUploadAck	315
9.139	WarningMessage	316
10	PowerScript Functions	318
10.1	Abs	318
10.2	ACos	318
10.3	AccessToken	319
10.4	Activate	320
10.5	AddCategory	322
10.6	AddColumn	323
10.7	AddData	324
10.7.1	Syntax 1: For all graph types except scatter	324
10.7.2	Syntax 2: For scatter graphs	325
10.8	AddItem	326
10.8.1	Syntax 1: For ListBox and DropDownListBox controls	327
10.8.2	Syntax 2: For PictureListBox, DropDownPictureListBox, and RibbonComboBoxItem controls	328
10.8.3	Syntax 3: For ListView controls	329
10.8.4	Syntax 4: For ListView controls	330
10.9	AddItemArray	331
10.10	AddItemBlob	332
10.11	AddItemBoolean	334
10.12	AddItemDate	335
10.13	AddItemDateTime	336
10.14	AddItemNull	338
10.15	AddItemNumber	340
10.16	AddItemObject	341
10.17	AddItemString	342
10.18	AddItemTime	343
10.19	AddLargePicture	345
10.20	AddMasterSeparatorItem	346
10.21	AddPicture	347
10.22	AddSeparatorItem	348
10.23	AddSeries	349
10.24	AddSmallPicture	350
10.25	AddStatePicture	351
10.26	AddToLibraryList	352
10.27	AppendParam	353
10.28	ApplyTheme	354
10.29	Arrange	356

10.30 ArrangeSheets	357
10.31 Asc	358
10.32 AscA	359
10.33 ASin	360
10.34 AsymmetricDecrypt	361
10.35 AsymmetricEncrypt	362
10.36 AsymmetricGenerateKey	364
10.37 AsymmetricSign	365
10.38 AsymmetricVerifySign	366
10.39 ATan	368
10.40 Base32Decode	369
10.41 Base32Encode	370
10.42 Base64Decode	371
10.43 Base64Encode	372
10.44 Base64UrlDecode	373
10.45 Base64UrlEncode	374
10.46 Beep	375
10.47 BeginTransaction (obsolete)	375
10.48 Blob	377
10.49 BlobEdit	378
10.50 BlobMid	380
10.51 BuildModel	381
10.52 Byte	383
10.53 Cancel	384
10.53.1 Syntax 1: for Pipeline objects	384
10.53.2 Syntax 2: for CompressorObject and ExtractorObject objects	385
10.54 CancelDownload	386
10.55 CancelSync	387
10.56 CanUndo	387
10.57 CategoryCount	388
10.58 CategoryName	389
10.59 Ceiling	390
10.60 ChangeDirectory	391
10.61 ChangeMenu	391
10.62 Char	392
10.63 CharA	393
10.64 Check	394
10.65 ChooseColor	395
10.66 ClassList	395
10.67 ClassName	396
10.67.1 Syntax 1: For any object	397
10.67.2 Syntax 2: For variables	398
10.68 Clear	398
10.68.1 Syntax 1: For selected text	399
10.68.2 Syntax 2: For RichTextEdit controls	400
10.68.3 Syntax 3: For JSONPackage objects	401
10.69 ClearAll	402

10.70 ClearBoldDates	402
10.71 ClearHeaders	403
10.71.1 Syntax 1: for TokenRequest objects	403
10.71.2 Syntax 2: for OAuthRequest objects	404
10.72 ClearParams	405
10.73 ClearRecentItems	405
10.74 ClearRequestHeaders	407
10.75 Clipboard	407
10.75.1 Syntax 1: For text	408
10.75.2 Syntax 2: For bitmaps of graphs	409
10.76 Close	410
10.76.1 Syntax 1: For windows	410
10.76.2 Syntax 2: For OLEStorage objects	411
10.76.3 Syntax 3: For OLEStream objects	412
10.76.4 Syntax 4: For trace files	413
10.77 CloseChannel	414
10.78 CloseTab	415
10.79 CloseUserObject	416
10.80 CloseWithReturn	417
10.81 Collapseltem	419
10.82 CommandParm	420
10.83 CommitDocking	421
10.84 CommitTransaction (obsolete)	422
10.85 Compress	424
10.86 ConnectToNewObject	426
10.87 ConnectToNewRemoteObject	428
10.88 ConnectToObject	429
10.89 ConnectToRemoteObject	432
10.90 ConnectToServer (obsolete)	434
10.91 ContainsKey	436
10.92 Copy	438
10.93 CopyRTF	439
10.94 Cos	441
10.95 Cpu	442
10.96 CreateDirectory	442
10.97 CreateInstance	443
10.97.1 Syntax 1: for TransactionServer objects	443
10.97.2 Syntax 2: for DotNetAssembly objects	444
10.98 CreateJsonArray	446
10.99 CreateJsonObject	447
10.100 CreatePage	447
10.101 Cut	448
10.102 DataCount	450
10.103 DataSource	451
10.104 Date	452
10.104.1 Syntax 1: For DateTime data and blobs	453
10.104.2 Syntax 2: For strings	453
10.104.3 Syntax 3: For combining numbers into a date	455

10.105	DateTime	456
10.105.1	Syntax 1: For creating DateTime values	456
10.105.2	Syntax 2: For extracting DateTime values from blobs	457
10.105.3	Syntax 3: For extracting DateTime values from strings	457
10.106	Day	458
10.107	DayName	459
10.108	DayNumber	460
10.109	DaysAfter	461
10.110	DBHandle	462
10.111	DebugBreak	463
10.112	Dec	463
10.113	DeleteCategory	464
10.113.1	Syntax 1: for Graph controls	464
10.113.2	Syntax 2: for RibbonBar controls	465
10.114	DeleteCheckBox	466
10.115	DeleteColumn	467
10.116	DeleteColumns	467
10.117	DeleteComboBox	468
10.118	DeleteData	469
10.119	DeleteGroup	469
10.120	DeleteItem	470
10.120.1	Syntax 1: For ListBox, DropDownList, and RibbonComboBoxItem controls	471
10.120.2	Syntax 2: For ListView controls	472
10.120.3	Syntax 3: For TreeView controls	473
10.120.4	Syntax 4: For RibbonMenu controls	474
10.120.5	Syntax 5: For RibbonBar controls	475
10.121	DeleteItems	475
10.122	DeleteLargeButton	476
10.123	DeleteLargePicture	477
10.124	DeleteLargePictures	478
10.125	DeleteMasterItem	478
10.126	DeletePanel	479
10.127	DeletePicture	480
10.128	DeletePictures	481
10.129	DeleteRecentItem	482
10.130	DeleteSeries	483
10.131	DeleteSmallButton	484
10.132	DeleteSmallPicture	485
10.133	DeleteSmallPictures	485
10.134	DeleteStatePicture	486
10.135	DeleteStatePictures	486
10.136	DeleteTabButton	487
10.137	DestroyModel	488
10.138	DirectoryExists	489
10.139	DirList	489
10.140	DirSelect	491
10.141	Disable	492

10.142	DisableCommit	493
10.143	DisconnectObject	494
10.144	DisconnectServer	495
10.145	Double	496
10.146	DoVerb	497
10.147	Drag	498
10.148	DraggedObject (obsolete)	500
10.149	Draw	501
10.150	EditLabel	502
10.150.1	Syntax 1: For editing a label in a ListView	502
10.150.2	Syntax 2: For editing a label in a TreeView	503
10.151	Enable	504
10.152	EnableCommit	504
10.153	EntryList	505
10.154	ExecRemote	507
10.154.1	Syntax 1: For sending single commands	507
10.154.2	Syntax 2: For commands over an opened channel	508
10.155	Exp	509
10.156	ExpandAll	510
10.157	ExpandItem	511
10.158	ExportJSON	512
10.159	ExportXML	512
10.160	ExportToJSONFile	513
10.161	ExportToXMLFile	514
10.162	Extract	515
10.163	Fact	518
10.164	FileClose	519
10.165	FileCopy	520
10.166	FileDelete	521
10.167	FileEncoding	521
10.168	FileExists	522
10.169	FileLength	523
10.170	FileLength64	524
10.171	FileMove	526
10.172	FileOpen	526
10.173	FileRead	530
10.174	FileReadEx	532
10.175	FileSeek	534
10.176	FileSeek64	535
10.177	FileWrite	536
10.178	FileWriteEx	538
10.179	Fill	540
10.180	FillA	540
10.181	FillW (obsolete)	541
10.182	Find	541
10.183	FindCategory	543
10.184	FindClassDefinition	544
10.185	FindFunctionDefinition	545

10.186 FindItem	546
10.186.1 Syntax 1: For ListBox, DropDownList, and RibbonComboBoxItem controls	546
10.186.2 Syntax 2: For ListView controls	547
10.186.3 Syntax 3: For ListView controls	549
10.186.4 Syntax 4: For TreeView controls	550
10.187 FindMatchingFunction	552
10.188 FindNext	554
10.189 FindSeries	554
10.190 FindTypeDefinition	555
10.191 FromAnsi	557
10.192 FromUnicode	558
10.193 GarbageCollect	559
10.194 GarbageCollectGetTimeLimit	559
10.195 GarbageCollectSetTimeLimit	560
10.196 GetAccessToken	560
10.197 GetActiveCategory	561
10.198 GetActiveSheet	562
10.199 GetAlignment	563
10.200 GetApplication	564
10.201 GetApplicationButton	564
10.202 GetArgElement	565
10.203 GetAutomationNativePointer	566
10.204 GetBestHeight	567
10.205 GetBody	568
10.205.1 Syntax 1: for TokenResponse objects	568
10.205.2 Syntax 2: for OAuthRequest objects	568
10.205.3 Syntax 3: for ResourceResponse objects	570
10.206 GetBoxPictureList	571
10.207 GetByte	572
10.208 GetByteArray	572
10.209 GetCategory	573
10.210 GetCategoryByIndex	574
10.211 GetCategoryCount	575
10.212 GetCategoryIndex	576
10.213 GetCertificateLabel (obsolete)	577
10.214 GetCheckBox	579
10.215 GetChildCount	579
10.216 GetChildItem	581
10.217 GetChildItemByIndex	582
10.218 GetChildItemCount	583
10.219 GetChildKey	584
10.220 GetChildrenList	585
10.221 GetColumn	586
10.222 GetComboBox	587
10.223 GetCommandDDE	588
10.224 GetCommandDDEOrigin	589
10.225 GetCommandString	590

10.226	GetCompanyName	591
10.227	GetContextKeywords	592
10.228	GetContextService	593
10.229	GetDotNetCoreVersion	594
10.230	GetCredentialAttribute (obsolete)	595
10.231	GetCurrentDirectory	597
10.232	GetData	598
10.232.1	Syntax 1: For data points in graphs	598
10.232.2	Syntax 2: For EditMask controls	600
10.232.3	Syntax 3: For data in an OLE server	600
10.233	GetDataDDE	602
10.234	GetDataDDEOrigin	603
10.235	GetDataLabelling	604
10.236	GetDataPieExplode	605
10.237	GetDataStyle	606
10.237.1	Syntax 1: For the colors of a data point	607
10.237.2	Syntax 2: For the line style and width used by a data point	608
10.237.3	Syntax 3: For the fill pattern or symbol of a data point	610
10.238	GetDataTransparency	612
10.239	GetDataValue	613
10.240	GetDateLimits	614
10.241	GetDbmlsyncPath	616
10.242	GetDisplayRange	616
10.243	GetDynamicDate	618
10.244	GetDynamicDateTime	620
10.245	GetDynamicDecimal	621
10.246	GetDynamicNumber	622
10.247	GetDynamicString	623
10.248	GetDynamicTime	624
10.249	GetEnvironment	625
10.250	GetExpiresIn	626
10.251	GetFileOpenName	627
10.252	GetFileSaveName	631
10.253	GetFilesCount	633
10.254	GetFilesList	634
10.255	GetFirstSheet	635
10.256	GetFixesVersion	636
10.257	GetFocus	637
10.258	GetFolder	638
10.259	GetGroup	639
10.260	GetGlobalProperty (obsolete)	640
10.261	GetHeader	641
10.261.1	Syntax 1: for TokenRequest objects	641
10.261.2	Syntax 2: for TokenResponse objects	642
10.261.3	Syntax 3: for OAuthRequest objects	643
10.261.4	Syntax 4: for ResourceResponse objects	644
10.262	GetHeaders	644

10.262.1 Syntax 1: for TokenRequest objects	644
10.262.2 Syntax 2: for TokenResponse objects	645
10.262.3 Syntax 3: for OAuthRequest objects	646
10.262.4 Syntax 4: for ResourceResponse objects	647
10.263 GetHostObject	648
10.264 GetItem	649
10.264.1 Syntax 1: For ListView controls	649
10.264.2 Syntax 2: For ListView controls	650
10.264.3 Syntax 3: For TreeView controls	651
10.264.4 Syntax 4: For RibbonMenu controls	652
10.264.5 Syntax 5: For RibbonBar controls	653
10.265 GetItemArray	654
10.266 GetItemAtPointer	656
10.267 GetItemBlob	657
10.267.1 Syntax 1	657
10.267.2 Syntax 2	658
10.268 GetItemBoolean	659
10.268.1 Syntax 1	659
10.268.2 Syntax 2	660
10.269 GetItemByTag	662
10.270 GetItemCount	663
10.271 GetItemDate	664
10.271.1 Syntax 1	664
10.271.2 Syntax 2	665
10.272 GetItemDateTime	667
10.272.1 Syntax 1	667
10.272.2 Syntax 2	668
10.273 GetItemNumber	669
10.273.1 Syntax 1	669
10.273.2 Syntax 2	670
10.274 GetItemObject	671
10.275 GetItemParent	673
10.276 GetItemString	674
10.276.1 Syntax 1	674
10.276.2 Syntax 2	675
10.277 GetItemTime	676
10.277.1 Syntax 1	676
10.277.2 Syntax 2	677
10.278 GetItemType	678
10.279 GetJsonBlob	682
10.280 GetJsonString	684
10.281 GetJWTToken	685
10.282 GetKey	687
10.283 GetLargeButton	688
10.284 GetLastReturn	689
10.285 GetLibraryList	690
10.286 GetMajorVersion	691
10.287 GetMasterItem	692

10.288	GetMasterItemCount	693
10.289	GetMenu	695
10.290	GetMenuByButtonHandle	696
10.291	GetMessage	697
10.292	GetMinorVersion	698
10.293	GetName	699
10.294	GetNativePointer	700
10.295	GetNextSheet	701
10.296	GetOAuthToken	702
10.297	GetObjectRevisionFromRegistry	704
10.298	GetOrigin	704
10.299	GetPanel	705
10.300	GetParagraphSetting	706
10.301	GetParent	707
10.302	GetPin (obsolete)	708
10.303	GetRecentItem	710
10.304	GetRecentItemCount	711
10.305	GetRecentTitle	713
10.306	GetRecordSet	714
10.307	GetRefreshToken	715
10.308	GetRemote	716
10.308.1	Syntax 1: For single DDE requests	716
10.308.2	Syntax 2: For DDE requests via an open channel	717
10.309	GetRequestHeader	719
10.310	GetRequestHeaders	720
10.311	GetResponseBody	720
10.312	GetResponseHeader	722
10.313	GetResponseHeaders	723
10.314	GetResponseStatusCode	723
10.315	GetResponseStatusText	724
10.316	GetRootItem	725
10.317	GetSelectedDate	726
10.318	GetSelectedRange	727
10.319	GetSeriesLabelling	728
10.320	GetSeriesStyle	730
10.320.1	Syntax 1: For the colors of a series	730
10.320.2	Syntax 2: For the line style and width used by a series	732
10.320.3	Syntax 3: For the fill pattern or symbol of a series	733
10.320.4	Syntax 4: For determining whether a series is an overlay	734
10.321	GetSeriesTransparency	735
10.322	GetShortName	736
10.323	GetSmallButton	737
10.324	GetSource	738
10.325	GetSpacing	739
10.326	GetStatusCode	740
10.326.1	Syntax 1: for TokenResponse objects	740
10.326.2	Syntax 2: for ResourceResponse objects	741

10.327	GetStatusText	742
10.327.1	Syntax 1: for TokenResponse objects	742
10.327.2	Syntax 2: for ResourceResponse objects	743
10.328	GetStatus (obsolete)	743
10.329	GetSyncRegistryProperties	745
10.330	GetTabButton	746
10.331	GetTabButtonByIndex	747
10.332	GetTabButtonCount	748
10.333	GetText	749
10.334	GetTextColor	750
10.335	GetTextStyle	750
10.336	GetTheme	751
10.337	GetToday	752
10.338	GetTokenError	753
10.339	GetTokenType	754
10.340	GetToolBar	755
10.341	GetToolBarPos	756
10.341.1	Syntax 1: For docked toolbars	757
10.341.2	Syntax 2: For floating toolbars	758
10.342	GetTransactionName (obsolete)	759
10.343	GetURL	760
10.344	GetValue	761
10.344.1	Syntax 1: for DatePicker control	762
10.344.2	Syntax 2: for JSONPackage object	763
10.345	GetValueBlob	764
10.346	GetValueBoolean	765
10.347	GetValueDate	766
10.348	GetValueDateTime	767
10.349	GetValueNumber	768
10.350	GetValueString	769
10.351	GetValueTime	770
10.352	GetValueToDataWindow	771
10.353	GetVersionName	775
10.354	GoBack	776
10.355	GoForward	777
10.356	Handle	778
10.357	HexDecode	780
10.358	HexEncode	781
10.359	Hide	782
10.360	HMAC	783
10.361	Hour	785
10.362	HyperLinkToURL	785
10.363	Idle	786
10.364	ImpersonateClient	787
10.365	ImportClipboard	789
10.366	ImportFile	791
10.367	ImportJSON	794
10.368	ImportXML	795

10.369 ImportFromJSONFile	796
10.370 ImportFromXMLFile	797
10.371 ImportString	798
10.372 IncomingCallList	801
10.373 Init (obsolete)	802
10.374 InputFieldChangeData	804
10.375 InputFieldCurrentName	805
10.376 InputFieldDeleteCurrent	806
10.377 InputFieldGetData	807
10.378 InputFieldInsert	808
10.379 InputFieldLocate	809
10.380 InsertCategory	810
10.380.1 Syntax 1: for Graph controls	810
10.380.2 Syntax 2: for RibbonBar controls	812
10.381 InsertCategoryFirst	813
10.382 InsertCategoryLast	814
10.383 InsertCheckBox	815
10.384 InsertCheckBoxFirst	817
10.385 InsertCheckBoxLast	818
10.386 InsertClass	819
10.387 InsertColumn	820
10.388 InsertComboBox	821
10.389 InsertComboBoxFirst	822
10.390 InsertComboBoxLast	824
10.391 InsertData	825
10.392 InsertDocument	827
10.393 InsertFile	829
10.394 InsertGroup	830
10.395 InsertGroupFirst	831
10.396 InsertGroupLast	832
10.397 InsertItem	833
10.397.1 Syntax 1: For ListBox and DropDownListBox controls	833
10.397.2 Syntax 2: For PictureListBox, DropDownPictureListBox, RibbonComboBoxItem controls	834
10.397.3 Syntax 3: For ListView controls	835
10.397.4 Syntax 4: For ListView controls	836
10.397.5 Syntax 5: For TreeView controls	837
10.397.6 Syntax 6: For TreeView controls	838
10.397.7 Syntax 7: For RibbonMenu controls	839
10.398 InsertItemFirst	841
10.398.1 Syntax 1: For TreeView controls	841
10.398.2 Syntax 2: For TreeView controls	842
10.398.3 Syntax 3: For RibbonMenu controls	843
10.399 InsertItemLast	844
10.399.1 Syntax 1: For TreeView controls	845
10.399.2 Syntax 2: For TreeView controls	846
10.399.3 Syntax 3: For RibbonMenu controls	847
10.400 InsertItemSort	848

10.400.1 Syntax 1: For TreeView controls	849
10.400.2 Syntax 2: For TreeView controls	850
10.401 InsertLargeButton	851
10.402 InsertLargeButtonFirst	852
10.403 InsertLargeButtonLast	854
10.404 InsertMasterItem	855
10.405 InsertMasterItemFirst	857
10.406 InsertMasterItemLast	858
10.407 InsertObject	860
10.408 InsertPanel	861
10.409 InsertPanelFirst	862
10.410 InsertPanelLast	863
10.411 InsertPicture	864
10.412 InsertRecentItem	865
10.413 InsertRecentItemFirst	867
10.414 InsertRecentItemLast	868
10.415 InsertSeries	869
10.416 InsertSmallButton	870
10.417 InsertSmallButtonFirst	872
10.418 InsertSmallButtonLast	873
10.419 InsertTabButton	874
10.420 InsertTabButtonFirst	876
10.421 InsertTabButtonLast	877
10.422 Int	878
10.423 Integer	879
10.424 InternetData	880
10.425 IntHigh	881
10.426 IntLow	882
10.427 InvokePBFunction	883
10.428 _Is_A (obsolete)	884
10.429 IsAlive	885
10.430 IsAllArabic	886
10.431 IsAllHebrew	887
10.432 IsAnyArabic	888
10.433 IsAnyHebrew	888
10.434 IsArabic	889
10.435 IsArabicAndNumbers	890
10.436 IsCallerInRole	890
10.437 IsDate	892
10.438 IsHebrew	893
10.439 IsHebrewAndNumbers	894
10.440 IsImpersonating	894
10.441 IsInTransaction (obsolete)	895
10.442 IsMinimized	897
10.443 IsNull	897
10.444 IsNumber	898
10.445 IsPreview	899
10.446 IsSecurityEnabled	900

10.447	IsTime	901
10.448	IsTransactionAborted (obsolete)	902
10.449	IsValid	903
10.450	KeyCount	904
10.451	KeyDown	905
10.452	LastPos	908
10.453	Left	909
10.454	LeftA	910
10.455	LeftW (obsolete)	911
10.456	LeftTrim	911
10.457	LeftTrimW (obsolete)	913
10.458	Len	913
10.459	LenA	914
10.460	LenW (obsolete)	915
10.461	Length	915
10.462	LibraryCreate	916
10.463	LibraryDelete	917
10.464	LibraryDirectory	918
10.465	LibraryDirectoryEx	919
10.466	LibraryExport	921
10.467	LibraryImport	922
10.468	LineCount	924
10.469	LineLength	925
10.470	LineList	926
10.471	LinkTo	927
10.472	LoadDockingState	928
10.473	LoadFile	929
10.474	LoadString	930
10.475	LoadInk	932
10.476	LoadPicture	933
10.477	LoadWithDotNetCore	934
10.478	LoadWithDotNetFramework	935
10.479	Log	937
10.479.1	Syntax 1: For all objects	938
10.479.2	Syntax 2: For ErrorLogging objects	939
10.480	LogTen	939
10.481	Long	940
10.481.1	Syntax 1: For combining integers	940
10.481.2	Syntax 2: For converting strings and blobs	941
10.482	LongLong	942
10.482.1	Syntax 1: For combining longs	942
10.482.2	Syntax 2: For converting strings and blobs	943
10.483	Lookup (obsolete)	944
10.483.1	Syntax 1: For CORBA-compliant EAServer components	944
10.483.2	Syntax 2: For instances of an EJB component	945
10.484	Lower	948
10.485	LowerBound	949

10.486	mailAddress	950
10.487	mailDeleteMessage	951
10.488	mailGetMessages	952
10.489	mailHandle	954
10.490	mailLogoff	954
10.491	mailLogon	955
10.492	mailReadMessage	957
10.493	mailRecipientDetails	959
10.494	mailResolveRecipient	960
10.495	mailSaveMessage	962
10.496	mailSend	964
10.497	Match	966
10.498	MatchW (obsolete)	968
10.499	Max	969
10.500	MD5	969
10.501	MemberDelete	971
10.502	MemberExists	972
10.503	MemberRename	973
10.504	MessageBox	974
10.505	Mid	976
10.506	MidA	978
10.507	MidW (obsolete)	978
10.508	Min	978
10.509	Minute	979
10.510	Mod	980
10.511	ModifyData	980
	10.511.1 Syntax 1: For all graph types except scatter	981
	10.511.2 Syntax 2: For scatter graphs	982
10.512	Month	983
10.513	Move	983
10.514	MoveTab	985
10.515	_Narrow (obsolete)	985
10.516	Navigate	987
10.517	NextActivity	988
10.518	Now	989
10.519	ObjectAtPointer	989
10.520	OffsetPos	992
10.521	Open	992
	10.521.1 Syntax 1: For windows of a known datatype	993
	10.521.2 Syntax 2: For windows of unknown datatype	995
	10.521.3 Syntax 3: For loading an OLE object from a file into a control	997
	10.521.4 Syntax 4: For opening an OLE object in memory into a control	998
	10.521.5 Syntax 5: For opening an OLE object in a file into an OLEStorage	999
	10.521.6 Syntax 6: For opening an OLE storage member into a storage	1001

10.521.7 Syntax 7: For opening OLE streams	1003
10.521.8 Syntax 8: For opening trace files	1005
10.522 OpenChannel	1006
10.523 OpenSheet	1008
10.524 OpenSheetAsDocument	1010
10.525 OpenSheetDocked	1011
10.526 OpenSheetFromDockingState	1012
10.527 OpenSheetInTabGroup	1013
10.528 OpenSheetWithParm	1013
10.529 OpenSheetWithParmAsDocument	1016
10.530 OpenSheetWithParmDocked	1018
10.531 OpenSheetWithParmFromDockingState	1019
10.532 OpenSheetWithParmInTabGroup	1021
10.533 OpenTab	1022
10.533.1 Syntax 1: For user objects of a known datatype	1022
10.533.2 Syntax 2: For user objects of unknown datatype	1024
10.534 OpenTabWithParm	1026
10.534.1 Syntax 1: For user objects of a known datatype	1026
10.534.2 Syntax 2: For user objects of unknown datatype	1028
10.535 OpenUserObject	1030
10.535.1 Syntax 1: For user objects of a known datatype	1030
10.535.2 Syntax 2: For user objects of unknown datatype	1031
10.536 OpenUserObjectWithParm	1033
10.536.1 Syntax 1: For user objects of a known datatype	1033
10.536.2 Syntax 2: For user objects of unknown datatype	1035
10.537 OpenWithParm	1037
10.537.1 Syntax 1: For windows of a known datatype	1037
10.537.2 Syntax 2: For windows of unknown datatype	1039
10.538 OutgoingCallList	1041
10.539 PageCount	1043
10.540 PageCreated	1043
10.541 ParentWindow	1044
10.542 Paste	1045
10.543 PasteLink	1047
10.544 PasteRTF	1048
10.545 PasteSpecial	1049
10.546 PauseDownload	1050
10.547 PBAddCookie (Obsolete)	1051
10.548 PBGetCookies (Obsolete)	1051
10.549 PBGetMenuString	1052
10.550 Pi	1053
10.551 PixelsToUnits	1054
10.552 Play	1055
10.553 PointerX	1056
10.554 PointerY	1057
10.555 PopMenu	1057
10.556 PopulateError	1059
10.557 Pos	1060

10.558 PosA	1061
10.559 PosW (obsolete)	1062
10.560 Position	1062
10.560.1 Syntax 1: For editable controls, except RichTextEdit	1062
10.560.2 Syntax 2: For RichTextEdit controls	1063
10.561 Post	1066
10.562 PostData	1067
10.563 PostDataEnd	1069
10.564 PostDataStart	1070
10.565 PostEvent	1071
10.566 PostURL	1073
10.567 Preview	1075
10.568 Print	1076
10.568.1 Syntax 1: For printing a visual object in a print job	1077
10.568.2 Syntax 2: For printing text in a print job	1078
10.568.3 Syntax 3: For RichTextEdit controls	1081
10.569 PrintAsPDF	1082
10.570 PrintBitmap	1083
10.571 PrintCancel	1084
10.572 PrintClose	1086
10.573 PrintDataWindow	1086
10.574 PrintDefineFont	1087
10.575 PrintEx	1089
10.576 PrintGetPrinter	1090
10.577 PrintGetPrinters	1091
10.578 PrintLine	1092
10.579 PrintOpen	1093
10.580 PrintOval	1094
10.581 PrintPage	1096
10.582 PrintRect	1096
10.583 PrintRoundRect	1098
10.584 PrintScreen	1099
10.585 PrintSend (obsolete)	1100
10.586 PrintSetFont	1102
10.587 PrintSetPrinter	1102
10.588 PrintSetSpacing	1103
10.589 PrintSetup	1104
10.590 PrintSetupPrinter	1105
10.591 PrintText	1105
10.592 PrintWidth	1107
10.593 PrintX	1108
10.594 PrintY	1108
10.595 ProfileInt	1109
10.596 ProfileString	1111
10.597 Rand	1112
10.598 Randomize	1113
10.599 Read	1114
10.599.1 Syntax 1: For reading into a string	1114

10.599.2 Syntax 2: For character arrays or blobs	1115
10.600 ReadData	1116
10.601 Real	1117
10.602 RecognizeText	1118
10.603 Refresh	1119
10.604 RegistryDelete	1120
10.605 RegistryGet	1120
10.606 RegistryKeys	1122
10.607 RegistrySet	1123
10.608 RegistryValues	1125
10.609 RelativeDate	1126
10.610 RelativeTime	1127
10.611 ReleaseAutomationNativePointer	1128
10.612 ReleaseNativePointer	1128
10.613 Remove	1129
10.614 RemoveApplicationButton	1130
10.615 RemoveDirectory	1131
10.616 RequestResource	1131
10.617 Repair	1132
10.618 Replace	1133
10.619 ReplaceA	1135
10.620 ReplaceText	1136
10.621 ReplaceW (obsolete)	1137
10.622 Reset	1137
10.622.1 Syntax 1: For list boxes	1137
10.622.2 Syntax 2: For graphs	1138
10.622.3 Syntax 3: For trace files	1139
10.623 ResetArgElements	1140
10.624 ResetDataColors	1141
10.625 ResetInk	1142
10.626 ResetPicture	1143
10.627 Resize	1143
10.628 RespondRemote	1144
10.629 Restart	1145
10.630 ResumeDownload	1146
10.631 ResumeTransaction (obsolete)	1147
10.632 Retrieve	1148
10.633 RetrieveOne	1155
10.634 Reverse	1157
10.635 RevertToSelf	1158
10.636 RGB	1159
10.637 Right	1160
10.638 RightA	1161
10.639 RightW (obsolete)	1162
10.640 RightTrim	1162
10.641 RightTrimW (obsolete)	1163
10.642 RollbackOnly (obsolete)	1163
10.643 RollbackTransaction (obsolete)	1164

10.644 Round	1166
10.645 RoutineList	1167
10.646 Run	1168
10.647 Save	1169
10.647.1 Syntax 1: For InkPicture controls	1169
10.647.2 Syntax 2: For OLE objects	1171
10.648 SaveAs	1172
10.648.1 Syntax 1: For graph objects	1172
10.648.2 Syntax 2: For saving an OLE control to a file	1175
10.648.3 Syntax 3: For saving an OLE control to an OLE storage	1176
10.648.4 Syntax 4: For saving an OLE storage object to a file	1177
10.648.5 Syntax 5: For saving an OLE storage object in another OLE storage	1179
10.649 SaveDockingState	1180
10.650 SaveDocument	1180
10.651 SaveInk	1182
10.652 SaveToFile	1184
10.653 Scroll	1185
10.654 ScrollNextPage	1186
10.655 ScrollNextRow	1187
10.656 ScrollPriorPage	1188
10.657 ScrollPriorRow	1189
10.658 ScrollToRow	1190
10.659 Second	1191
10.660 SecondsAfter	1192
10.661 Seek	1193
10.661.1 Syntax 1: For OLE stream objects	1193
10.661.2 Syntax 2: For animation controls	1194
10.662 SelectedColumn	1195
10.663 SelectedIndex	1196
10.664 SelectedItem	1197
10.665 SelectedLength	1198
10.666 SelectedLine	1199
10.667 SelectedPage	1200
10.668 SelectedStart	1201
10.669 SelectedText	1202
10.670 SelectionRange	1204
10.671 SelectItem	1205
10.671.1 Syntax 1: When you know the text of an item	1205
10.671.2 Syntax 2: When you know the item number	1206
10.671.3 Syntax 3: For TreeView controls	1208
10.672 SelectObject	1208
10.673 SelectTab	1209
10.674 SelectText	1210
10.674.1 Syntax 1: For editable controls (except RichTextEdit)	1210
10.674.2 Syntax 2: For RichTextEdit controls and presentation styles	1212

10.675	SelectTextAll	1214
10.676	SelectTextLine	1215
10.677	SelectTextWord	1216
10.678	Send	1217
10.679	SendDeleteRequest	1219
10.680	SendGetRequest	1221
10.681	SendPatchRequest	1222
10.682	SendPostRequest	1224
10.683	SendPutRequest	1226
10.684	SendRequest	1228
10.685	SeriesCount	1231
10.686	SeriesName	1232
10.687	SetAbort	1233
10.687.1	Syntax 1: For OLETxnObject objects	1233
10.687.2	Syntax 2: For TransactionServer objects	1234
10.688	SetAccessToken	1235
10.689	SetActiveCategory	1236
10.690	SetActiveCategoryByIndex	1237
10.691	SetAlignment	1238
10.692	SetApplicationButton	1239
10.693	SetArgElement	1239
10.694	SetAutomationLocale	1240
10.695	SetAutomationPointer	1242
10.696	SetAutomationTimeout	1243
10.697	SetBody	1244
10.698	SetBoldDate	1245
10.699	SetBoxPictureList	1247
10.700	SetByte	1248
10.701	SetCategory	1248
10.702	SetCheckBox	1249
10.703	SetColumn	1250
10.704	SetComboBox	1251
10.705	SetComplete	1252
10.705.1	Syntax 1: For OLETxnObject objects	1253
10.705.2	Syntax 2: For TransactionServer objects	1253
10.706	SetData	1255
10.707	SetDataDDE	1256
10.708	SetDataLabelling	1258
10.709	SetDataPieExplode	1259
10.710	SetDataStyle	1260
10.710.1	Syntax 1: For setting a data point's colors	1260
10.710.2	Syntax 2: For the line associated with a data point	1262
10.710.3	Syntax 3: For the fill pattern and symbol of a data point	1264
10.711	SetDataTransparency	1266
10.712	SetDateLimits	1267
10.713	SetDropHighlight	1268
10.714	SetDynamicParm	1269
10.715	SetFirstVisible	1270

10.716	SetFocus	1271
10.717	SetGroup	1271
10.718	SetGlobalProperty (obsolete)	1272
10.719	SetHeader	1274
10.719.1	Syntax 1: for TokenRequest objects	1274
10.719.2	Syntax 2: for OAuthRequest objects	1275
10.720	SetHeaders	1275
10.720.1	Syntax 1: for TokenRequest objects	1275
10.720.2	Syntax 2: for OAuthRequest objects	1276
10.721	SetItem	1277
10.721.1	Syntax 1: For ListView controls	1278
10.721.2	Syntax 2: For ListView controls	1279
10.721.3	Syntax 3: For TreeView controls	1280
10.721.4	Syntax 4: For RibbonMenu controls	1281
10.721.5	Syntax 5: For RibbonBar controls	1282
10.722	SetJWTToken	1283
10.723	SetLargeButton	1285
10.724	SetLevelPictures	1286
10.725	SetLibraryList	1287
10.726	SetMask	1288
10.727	SetMasterItem	1290
10.728	SetMenu	1291
10.729	SetMessage	1292
10.730	SetMicroHelp	1293
10.731	SetMinimized	1294
10.732	SetNewMobiLinkPassword	1295
10.733	SetNull	1295
10.734	SetOAuthToken	1296
10.735	SetOverlayPicture	1297
10.736	SetPanel	1299
10.737	SetParagraphSetting	1300
10.738	SetParm	1301
10.739	SetPicture	1302
10.740	SetPointer	1303
10.740.1	Syntax 1: System-defined shape	1303
10.740.2	Syntax 2: File-defined shape	1304
10.741	SetPosition	1305
10.741.1	Syntax 1: For positioning windows and controls in windows	1305
10.741.2	Syntax 2: For positioning objects within a DataWindow ..	1306
10.742	SetProfileString	1307
10.743	SetRange	1309
10.744	SetRecentItem	1310
10.745	SetRecentTitle	1311
10.746	SetRecordSet	1312
10.747	SetRedraw	1313
10.748	SetRemote	1314
10.748.1	Syntax 1: For single DDE requests	1314

10.748.2 Syntax 2: For DDE requests via an open channel	1315
10.749 SetRequestHeader	1317
10.750 SetRequestHeaders	1318
10.751 SetResultSet	1318
10.752 SetSelectedDate	1319
10.753 SetSelectedRange	1320
10.754 SetSeriesLabelling	1321
10.755 SetSeriesStyle	1322
10.755.1 Syntax 1: For setting a series' colors	1323
10.755.2 Syntax 2: For lines in a graph	1325
10.755.3 Syntax 3: For the fill pattern and symbols in a graph	1326
10.755.4 Syntax 4: For creating an overlay in a graph	1328
10.756 SetSeriesTransparency	1329
10.757 SetSheetID	1331
10.758 SetSmallButton	1332
10.759 SetSpacing	1333
10.760 SetState	1333
10.761 SetSyncRegistryProperties	1335
10.762 SetTabButton	1335
10.763 SetTextColor	1336
10.764 SetTextStyle	1337
10.765 SetTimeout (obsolete)	1338
10.766 SetToday	1340
10.767 SetToolbar	1340
10.768 SetToolbarPos	1342
10.768.1 Syntax 1: For docked toolbars	1342
10.768.2 Syntax 2: For floating toolbars	1344
10.769 SetTop	1346
10.770 SetTraceFileName	1347
10.771 SetTransPool	1348
10.772 SetValue	1348
10.772.1 Syntax 1: for DatePicker control	1348
10.772.2 Syntax 2: for JSONPackage object	1349
10.773 SetValueBlob	1351
10.774 SetValueBoolean	1352
10.775 SetValueByDataWindow	1354
10.776 SetValueDate	1357
10.777 SetValueDateTime	1358
10.778 SetValueNumber	1359
10.779 SetValueString	1361
10.780 SetValueTime	1362
10.781 SHA	1363
10.782 SharedObjectDirectory	1364
10.783 SharedObjectGet	1365
10.784 SharedObjectRegister	1368
10.785 SharedObjectUnregister	1369
10.786 Show	1369
10.787 ShowHeadFoot	1370

10.788 ShowHelp	1371
10.789 ShowPopupHelp	1373
10.790 Sign	1374
10.791 SignalError	1374
10.792 Sin	1375
10.793 Sleep	1376
10.794 Sort	1376
10.794.1 Syntax 1: For TreeView controls	1377
10.794.2 Syntax 2: For ListView controls	1378
10.795 SortAll	1378
10.796 Space	1380
10.797 Sqrt	1380
10.798 Start	1381
10.798.1 Syntax 1: For executing pipeline objects	1381
10.798.2 Syntax 2: For activating timing objects	1383
10.799 StartHotLink	1387
10.800 StartServerDDE	1388
10.801 State	1390
10.802 Steplt	1391
10.803 Stop	1392
10.803.1 Syntax 1: For deactivating timing objects	1392
10.803.2 Syntax 2: For stopping an animation from playing	1393
10.804 StopHotLink	1393
10.805 StopNavigation	1394
10.806 StopServerDDE	1395
10.807 String	1396
10.807.1 Syntax 1: For formatting data	1396
10.807.2 Syntax 2: For blobs	1400
10.808 Submit	1401
10.809 SuspendTransaction (obsolete)	1407
10.810 SymmetricDecrypt	1408
10.811 SymmetricEncrypt	1410
10.812 SymmetricGenerateKey	1413
10.813 Synchronize	1415
10.813.1 Syntax 1: For synchronization without parameters	1415
10.813.2 Syntax 2: For synchronization with parameters	1415
10.814 SyntaxFromSQL	1416
10.815 SystemRoutine	1419
10.816 TabPostEvent	1420
10.817 TabTriggerEvent	1421
10.818 Tan	1422
10.819 Text	1423
10.819.1 Syntax for ListBox, DropDownListBox, PictureListBox, and DropDownPictureListBox controls	1423
10.819.2 Syntax for RibbonComboBoxItem controls	1423
10.820 TextLine	1424
10.821 Time	1425
10.821.1 Syntax 1: For DateTime and blob values	1425

10.821.2 Syntax 2: For strings	1426
10.821.3 Syntax 3: For integers	1427
10.822 Timer	1428
10.823 ToAnsi	1429
10.824 Today	1430
10.825 Top	1430
10.826 TotalColumns	1431
10.827 TotalItems	1432
10.828 TotalSelected	1433
10.829 ToUnicode	1434
10.830 TraceBegin	1434
10.831 TraceClose	1436
10.832 TraceDisableActivity	1437
10.833 TraceEnableActivity	1438
10.834 TraceEnd	1440
10.835 TraceError	1441
10.836 TraceOpen	1442
10.837 TraceUser	1444
10.838 TriggerEvent	1444
10.839 TriggerPBEvent	1446
10.840 Trim	1448
10.841 TrimW (obsolete)	1449
10.842 Truncate	1449
10.843 TrustVerify (obsolete)	1450
10.844 TypeOf	1453
10.845 Uncheck	1454
10.846 Undo	1456
10.847 UnitsToPixels	1456
10.848 UpdateLinksDialog	1457
10.849 Upper	1458
10.850 UpperBound	1459
10.851 UrlDecode	1461
10.852 UrlEncode	1462
10.853 WebBrowserGet	1463
10.854 WebBrowserSet	1463
10.855 Which	1465
10.856 WordCap	1467
10.857 WorkSpaceHeight	1467
10.858 WorkSpaceWidth	1469
10.859 WorkSpaceX	1469
10.860 WorkSpaceY	1470
10.861 Write	1471
10.862 XMLParseFile	1472
10.863 XMLParseString	1475
10.864 Year	1477
10.865 Yield	1478
10.866 Zoom	1480
Index	1482

Part I. PowerScript Topics

This part describes the basics of using the PowerScript language.

1 Language Basics

About this chapter

This chapter describes general elements and conventions of PowerScript.

1.1 Comments

Description

You can use comments to document your scripts and prevent statements within a script from executing. There are two methods.

Syntax

Double-slash method

```
Code // Comment
```

Slash-and-asterisk method

```
/*      Comment      */
```

Usage

The following table shows how to use each method.

Table 1.1: Methods for adding comments in scripts

Method	Marker	Can use to	Note
Double slash	//	Designate all text on the line to the right of the marker as a comment	Cannot extend to multiple lines
Slash and asterisk	/*...*/	Designate the text between the markers as a comment Nest comments	<ul style="list-style-type: none"> • Can extend over multiple lines (multiline comments do not require a continuation character) • Can be nested

Adding comment markers

In Script views and the Function painter, you can use the Comment Selection button (or select Edit>Comment Selection from the menu bar) to comment out the line containing the cursor or a selected group of lines.

For information about adding comments to objects and library entries, see the Section 5.4.13, “Modifying comments” in *Users Guide*.

Examples

Double-slash method

```
// This entire line is a comment.  
// This entire line is another comment.  
amt = qty * cost // Rest of the line is comment.  
  
// The following statement was commented out so that it  
// would not execute.  
// SetNull(amt)
```

Slash-and-asterisk method

```
/* This is a single-line comment. */  
  
/* This comment starts here,  
continues to this line,  
and finally ends here. */  
A = B + C /* This comment starts here.  
/* This is the start of a nested comment.  
    The nested comment ends here. */  
The first comment ends here. */ + D + E + F
```

1.2 Identifier names

Description

You use identifiers to name variables, labels, functions, windows, controls, menus, and anything else you refer to in scripts.

Syntax

Rules for identifiers:

- Must start with a letter or an _ (underscore)
- Cannot be reserved words (see [Reserved words](#))
- Can have up to 40 characters but no spaces
- Are not case sensitive (PART, Part, and part are identical)
- Can include any combination of letters, numbers, and these special characters:
 - Dash
 - _ Underscore
 - \$ Dollar sign
 - # Number sign
 - % Percent sign

Usage

By default, PowerBuilder allows you to use dashes in all identifiers, including in variable names in a script. However, this means that when you use the subtraction operator or the -- operator in a script, you must surround it with spaces. If you do not, PowerBuilder interprets the expression as an identifier name.

If you want to disallow dashes in variable names in scripts, you can change the setting of the Allow Dashes in Identifiers option in the script editor's property sheet. As a result, you do

not have to surround the subtraction operator and the decrement assignment shortcut (--) with spaces.

Be careful

If you disallow dashes and have previously used dashes in variable names, you will get errors the next time you compile.

Examples

Valid identifiers

```
ABC_Code
Child-Id
FirstButton
response35
pay-before%deductions$
ORDER_DATE
Actual-$-amount
Part#
```

Invalid identifiers

```
2nd-quantity // Does not start with a letter
ABC Code     // Contains a space
Child'sId    // Contains invalid special character
```

1.3 Labels

Description

You can include labels in scripts for use with GOTO statements.

Syntax

```
Identifier:
```

Usage

A label can be any valid identifier. You can enter it on a line by itself above the statement or at the start of the line before the statement.

For information about the GOTO statement, see [GOTO](#). For information about valid identifiers, see [Identifier names](#).

Examples

On a line by itself above the statement

```
FindCity:IF city=cityname[1] THEN ...
```

At the start of the line before the statement

```
FindCity: IF city=cityname[1] THEN ...
```

1.4 Special ASCII characters

Description

You can include special ASCII characters in strings. For example, you might want to include a tab in a string to ensure proper spacing or a bullet to indicate a list item. The tilde character

(~) introduces special characters. The tab is one of the common ASCII characters that can be entered by typing a tilde followed by a single keystroke. The bullet must be entered by typing a tilde followed by the decimal, hexadecimal, or octal ASCII value that represents it.

Syntax

Follow the guidelines in the following table.

Table 1.2: Using special ASCII characters in strings

In this category	To specify this	Enter this	More information
Common ASCII characters	Newline	~n	
	Tab	~t	
	Vertical tab	~v	
	Carriage return	~r	
	Form feed	~f	
	Backspace	~b	
	Double quote	~"	
	Single quote	~'	
	Tilde	~~	
Any ASCII character	Decimal	~###	### = a 3-digit number from 000 to 255
	Hexadecimal	~h##	## = a 2-digit hexadecimal number from 01 to FF
	Octal	~o###	### = a 3-digit octal number from 000 to 377

Examples

Entering ASCII characters

Here is how to use special characters in strings:

Table 1.3:

String	Description
"dog~n"	A string containing the word dog followed by a newline character
"dog~tcat~ttiger"	A string containing the word dog, a tab character, the word cat, another tab character, and the word tiger

Using decimal, hexadecimal, and octal values

Here is how to indicate a bullet (*) in a string by using the decimal, hexadecimal, and octal ASCII values:

Table 1.4:

Value	Description
"~249"	The ASCII character with decimal value 249
"~hF9"	The ASCII character with hexadecimal value F9
"~o371"	The ASCII character with octal value 371

1.5 NULL values

Description

Null means undefined or unknown. It is not the same as an empty string or zero or a date of 0000-00-00. For example, null is neither 0 nor not 0.

Typically, you work with null values only with respect to database values.

Usage

Initial values for variables

Although PowerBuilder supports null values for all variable datatypes, it does not initialize variables to null. Instead, when a variable is not set to a specific value when it is declared, PowerBuilder sets it to the default initial value for the datatype -- for example, zero for a numeric value, false for boolean, and the empty string ("") for a string.

Null variables

A variable can become null if one of the following occurs:

- A null value is read into it from the database. If your database supports null, and a SQL INSERT or UPDATE statement sends a null to the database, it is written to the database as null and can be read into a variable by a SELECT or FETCH statement.

Note

Null in a variable

When a null value is read into a variable, the variable remains null unless it is changed in a script.

- The SetNull function is used in a script to set the variable explicitly to null. For example:

```
string city // city is an empty string.
SetNull(city) // city is set to NULL.
```

Nulls in functions and expressions

Most functions that have a null value for any argument return null. Any expression that has a variable with a null value results in null.

A boolean expression that is null is considered undefined and therefore false.

Testing for null

To test whether a variable or expression is null, use the IsNull function. You cannot use an equal sign (=) to test for null.

Valid

This statement shows the correct way to test for null:

```
IF IsNull(a) THEN ...
```

Invalid

This statement shows the incorrect way to test for null:

```
IF a = NULL THEN ...
```

Examples

Example 1

None of the following statements make the computer beep (the variable nbr is set to null, so each statement evaluates to false):

```
int    Nbr
// Set Nbr to NULL.
SetNull(Nbr)
IF Nbr = 1 THEN Beep(1)
IF Nbr <> 1 THEN Beep(1)
IF NOT (Nbr = 1) THEN Beep(1)
```

Example 2

In this IF...THEN statement, the boolean expression evaluates to false, so the ELSE is executed:

```
int    a
SetNull(a)
IF a = 1 THEN
    MessageBox("Value", "a = 1")
ELSE
    MessageBox("Value", "a = NULL")
END IF
```

Example 3

This example is a more useful application of a null boolean expression than Example 2. It displays a message if no control has focus. When no control has focus, GetFocus returns a null object reference, the boolean expression evaluates to false, and the ELSE is executed:

```
IF GetFocus( ) THEN
    . . . // Some processing
ELSE
    MessageBox("Important", "Specify an option!")
END IF
```

1.6 Reserved words

The words PowerBuilder uses internally are called reserved words and cannot be used as identifiers. If you use a reserved word as an identifier, you get a compiler warning. Reserved words that are marked with an asterisk (*) can be used as function names.

Table 1.5: PowerScript reserved words

alias	execute	not	step
and	exit	of	subroutine
autoinstantiate	external	on	super

call	false	open*	system
case	fetch	or	systemread
catch	finally	parent	systemwrite
choose	first	post*	then
close*	for	prepare	this
commit	forward	prior	throw
connect	from	private	throws
constant	function	privateread	to
continue	global	privatewrite	trigger
create*	goto	procedure	true
cursor	halt	protected	try
declare	if	protectedread	type
delete	immediate	protectedwrite	until
describe*	indirect	prototypes	update*
descriptor	insert	public	updateblob
destroy	into	readonly	using
disconnect	intrinsic	ref	variables
do	is	return	while
dynamic	last	rollback	with
else	library	rpcfunc	within
elseif	loop	select	xor
end	namespace	selectblob	_debug
enumerated	native	shared	
event	next	static	

The PowerBuilder system class also includes private variables that you cannot use as identifiers. If you use a private variable as an identifier, you get an informational message and should rename your identifier.

If you are deploying a DataWindow to the Web, you cannot use JavaScript reserved words to name fields or bands in the DataWindow object. The list of reserved words is available at <https://docs.microsoft.com/en-us/scripting/javascript/reference/javascript-reserved-words>.

1.7 Pronouns

Description

PowerScript has pronouns that allow you to make a general reference to an object or control. When you use a pronoun, the reference remains correct even if the name of the object or control changes.

Usage

You can use pronouns in function and event scripts wherever you would use an object's name. For example, you can use a pronoun to:

- Cause an event in an object or control
- Manipulate or change an object or control
- Obtain or change the setting of a property

The following table lists the PowerScript pronouns and summarizes their use.

Table 1.6: PowerScript pronouns

This pronoun	In a script for a	Refers to the
This	Window, custom user object, menu, application object, or control	Object or control itself
Parent	Control in a window	Window containing the control
	Control in a custom user object	Custom user object containing the control
	Menu	Item in the menu on the level above the current menu
Super	descendant object or control	Parent
	descendant window or user object	Immediate ancestor of the window or user object
	Control in a descendant window or user object	Immediate ancestor of the control's parent window or user object

ParentWindow property

You can use the ParentWindow property of the Menu object like a pronoun in Menu scripts. It identifies the window that the menu is associated with when your program is running. For more information, see the Section 14.6.3, “Referring to objects in your application” in *Users Guide*.

The rest of this section describes the individual pronouns in detail.

1.7.1 Parent pronoun

Description

Parent in a PowerBuilder script refers to the object that contains the current object.

Usage

You can use the pronoun Parent in scripts for:

- Controls in windows
- Custom user objects
- Menus

Where you use Parent determines what it references:

Window controls

When you use Parent in a script for a control (such as a CommandButton), Parent refers to the window that contains the control.

User object controls

When you use Parent in a script for a control in a custom user object, Parent refers to the user object.

Menus

When you use Parent in a menu script, Parent refers to the menu item on the level above the menu the script is for.

Examples

Window controls

If you include this statement in the script for the Clicked event in a CommandButton within a window, clicking the button closes the window containing the button:

```
Close(Parent)
```

If you include this statement in the script for the CommandButton, clicking the button displays a horizontal scroll bar within the window (sets the HScrollBar property of the window to true):

```
Parent.HScrollBar = TRUE
```

User object controls

If you include this statement in a script for the Clicked event for a CheckBox in a user object, clicking the check box hides the user object:

```
Parent.Hide( )
```

If you include this statement in the script for the CheckBox, clicking the check box disables the user object (sets the Enabled property of the user object to false):

```
Parent.Enabled = FALSE
```

Menus

If you include this statement in the script for the Clicked event in the menu item Select All under the menu item Select, clicking Select All disables the menu item Select:

```
Parent.Disable( )
```

If you include this statement in the script for the Clicked event in the menu item Select All, clicking Select All checks the menu item Select:

```
Parent.Checked = TRUE
```

1.7.2 This pronoun

Description

The pronoun This in a PowerBuilder script refers to the window, user object, menu, application object, or control that owns the current script.

Usage

Why include This

Using `This` allows you to make ownership explicit. The following statement refers to the current object's `X` property:

```
This.X = This.X + 50
```

When optional but helpful

In the script for an object or control, you can refer to the properties of the object or control without qualification, but it is good programming practice to include `This` to make the script clear and easy to read.

When required

There are some circumstances when you must use `This`. When a global or local variable has the same name as an instance variable, PowerBuilder finds the global or local variable first. Qualifying the variable with `This` allows you to refer to the instance variable instead of the global variable.

Examples

Example 1

This statement in a script for a menu places a check mark next to the menu selection:

```
This.Check( )
```

Example 2

In this function call, `This` passes a reference to the object containing the script:

```
ReCalc(This)
```

Example 3

If you omit `This`, "x" in the following statement refers to a local variable `x` if there is one defined (the script adds 50 to the variable `x`, not to the `X` property of the control). It refers to the object's `X` property if there is no local variable:

```
x = x + 50
```

Example 4

Use `This` to ensure that you refer to the property. For example, in the following statement in the script for the `Clicked` event for a `CommandButton`, clicking the button changes the horizontal position of the button (changes the button's `X` property):

```
This.x = This.x + 50
```

1.7.3 Super pronoun

Description

When you write a PowerBuilder script for a descendant object or control, you can call scripts written for any ancestor. You can directly name the ancestor in the call, or you can use the reserved word `Super` to refer to the immediate ancestor.

Usage

Whether to use Super

If you are calling an ancestor function, you only need to use Super if the descendant has a function with the same name and the same arguments as the ancestor function. Otherwise, you would simply call the function with no qualifiers.

Restrictions for Super

You cannot use Super to call scripts associated with controls in the ancestor window. You can only use Super in an event or function associated with a direct descendant of the ancestor whose function is being called. Otherwise, the compiler returns a syntax error.

To call scripts associated with controls, use the CALL statement.

See the discussion of [CALL](#).

Examples

Example 1

This example calls the ancestor function wf_myfunc (presumably the descendant also has a function called wf_myfunc):

```
Super::wf_myfunc(myarg1, myarg2)
```

This example must be part of a script or function in the descendant window, not one of the window's controls. For example, if it is in the Clicked event of a button on the descendant window, you get a syntax error when the script is compiled.

Supplying arguments

Be certain to supply the correct number of arguments for the ancestor function.

Example 2

This example in a CommandButton script calls the Clicked script for the CommandButton in the immediate ancestor window or user object:

```
Super::EVENT Clicked()
```

1.8 Statement continuation

Description

Although you typically put one statement on each line, you occasionally need to continue a statement to more than one line. The statement continuation character is the ampersand (&). (For the use of the ampersand character in accelerator keys, see the PowerBuilder Users Guide.)

Syntax

```
Start of statement &  
  more statement &  
  end of statement
```

The ampersand must be the last nonwhite character on the line or the compiler considers it part of the statement.

For information about white space, see [White space](#).

Usage

You do not use a continuation character for:

- Continuing comments

Do not use a continuation character to continue a comment. The continuation character is considered part of the comment and is ignored by the compiler.

- Continuing SQL statements

You do not need a continuation character to continue a SQL statement. In PowerBuilder, SQL statements always end with a semicolon (;), and the compiler considers everything from the start of a SQL statement to a semicolon to be part of the SQL statement. A continuation character in a SQL statement is considered part of the statement and usually causes an error.

Examples

Continuing a quoted string

One way

Place an ampersand in the middle of the string and continue the string on the next line:

```
IF Employee_District = "Eastern United States and&
Eastern Canada" THEN ...
```

Note that any white space (such as tabs and spaces) before the ampersand and at the beginning of the continued line is part of the string.

A problem

The following statement uses only the ampersand to continue the quoted string in the IF...THEN statement to another line; for readability, a tab has been added to indent the second line. The compiler includes the tab in the string, which might result in an error:

```
IF Employee_District = "Eastern United States and&
    Eastern Canada" THEN ...
```

A better way

A better way to continue a quoted string is to enter a quotation mark before the continuation character ('& or "&, depending on whether the string is delimited by single or double quotation marks) at the end of the first line of the string and a plus sign and a quotation mark ('+' or '+') at the start of the next line. This way, you do not inadvertently include unwanted characters (such as tabs or spaces) in the string literal:

```
IF Employee_District = "Eastern United States and "&
    +" Eastern Canada" THEN ...
```

The examples in the PowerBuilder documentation use this method to continue quoted strings.

Continuing a variable name

Do not split a line by inserting the continuation character within a variable name. This causes an error and the statement fails, because the continuation character splits the variable name "Quantity":

```
Total-Cost = Price * Quan&
```

```
tity + (Tax + Shipping)
```

1.9 Statement separation

Description

Although you typically put one statement on each line, you occasionally want to combine multiple statements on a single line. The statement separation character is the semicolon (;).

Syntax

```
Statement1; statement2
```

Examples

The following line contains three short statements:

```
A = B + C; D = E + F; Count = Count + 1
```

1.10 White space

Description

Blanks, tabs, form feeds, and comments are forms of white space. The compiler treats white space as a delimiter and does not consider the number of white space characters.

Usage

White space in string literals

The number of white space characters is preserved when they are part of a string literal (enclosed in single or double quotation marks).

Dashes in identifiers

Unless you have prohibited the use of dashes in identifiers (see [Identifier names](#)), you must surround a dash used as a minus sign with spaces. Otherwise, PowerBuilder considers the dash as part of a variable name:

```
Order - Balance // Subtracts Balance from Order  
Order-Balance // A variable named Order-Balance
```

Examples

Example 1

Here the spaces and the comment are white space, so the compiler ignores them:

```
A + B /*Adjustment factor */+C
```

Example 2

Here the spaces are within a string literal, so the compiler does not ignore them:

```
"The value of A + B is:"
```

1.11 Conditional compilation

Description

The use of conditional compilation directives causes the PowerBuilder preprocessor to parse blocks of code before they are passed to the compiler.

Syntax

```
#IF { NOT } DEFINED predefined_symbols THEN
    action1
{ #ELSEIF DEFINED predefined_symbols THEN
    action2 }
{ #ELSE
    action3 }
#END IF
```

Table 1.7:

Parameter	Description
predefined_symbols	A predefined identifier or a combination of predefined identifiers separated by AND or OR operators. In the current release, you cannot use a user-defined identifier.
action1, action2, action3	The action you want performed if the condition in the previous statement was met.

Usage

Conditional compilation enables you to include PowerScript code for a specific target type or set of target types in an application. You can also include debug code in your application and specify in the Project painter whether it will be included in your application's executable file.

The preprocessor substitutes blank lines for statements with a leading number (#) sign character. It passes the code in the action statements to the compiler or converts it to blank lines depending on whether the condition in the previous preprocessor directive was met.

The following table displays the predefined symbols, the project types to which they correspond, and their effects on the code passed to the compiler.

Table 1.8: Predefined symbols for conditional compilation

Predefined symbols	Target type	Code in this processing block
PBNATIVE	Standard PowerBuilder client-server or distributed applications	Fully parsed for the standard application and converted to blank lines for .NET targets.
PBWEBSERVICE	.NET Web Service component targets	Fully parsed for .NET Web Service targets and converted to blank lines for all other targets.
DEBUG	All PowerBuilder standard and .NET targets	When a project's Enable DEBUG Symbol check box is selected, code is fully parsed by the compiler and included in the deployed application. The code is converted to blank lines when the check box is cleared. The DEBUG symbol is always defined in the development environment.

You can use the NOT operator to include code for all target types that are not of the type that you specify, and you can use AND and OR operators to combine symbols. For example,

code that follows this statement will be parsed for all targets except standard PowerBuilder applications:

```
#if NOT defined PBNATIVE then
```

Comments can be added to conditional code blocks if they are preceded by double slash marks (//) in the same line of code. You cannot use the PowerScript line continuation character (&) in a conditional code statement. You must use it in code that you embed in the conditional block when you use more than one line for a single line of code.

Limitations and error messages

Conditional compilation is not supported in DataWindow syntax, or in structure or menu objects. You cannot edit the source code for an object to include conditional compilation blocks that span function, event, or variable definition boundaries.

You must rebuild your application after you add a DEBUG conditional block.

The following table shows the types of error messages displayed for incorrect conditional compilation code.

Table 1.9: Types of error messages returned by the preprocessor

Error message	Description
Invalid if statement	#if statement without a defined symbol, with an incorrectly defined symbol, or without a then clause
#end if directive expected	#if statement without an #end if statement
Unexpected preprocessor directive	Caused by an #else, #elseif, or #end if statement when not preceded by an #if statement
Preprocessor syntax error	Caused by including text after an #else or #end if statement when the text is not preceded by comment characters (//)

Examples

When you run or debug the application in the development environment, the following code is always parsed and you always see the message box. When you run the executable file, the code is parsed only if the DEBUG symbol is enabled on the General page in the Project painter:

```
#if defined DEBUG then
    MessageBox("Debugging","Ctr value is " + string(i))
#endif
```

2 Datatypes

About this chapter

This chapter describes the PowerScript datatypes.

2.1 Standard datatypes

The datatypes

The standard datatypes in PowerBuilder are the familiar datatypes that are used in many programming languages, including char, integer, decimal, long, and string. In PowerScript, you use these datatypes to declare variables or arrays.

These are the standard PowerScript datatypes, followed by a description of each:

Table 2.1:

Blob	LongLong
Boolean	Long
Byte	Longptr
Char or character	Real
Date	String
DateTime	Time
Decimal or Dec	UnsignedInteger, UnsignedInt, or UInt
Double	UnsignedLong or ULong
Integer or Int	

Blob

Binary large object. Used to store an unbounded amount of data (for example, generic binary, image, or large text such as a word-processing document).

Boolean

Contains true or false.

Byte

8-bit unsigned integers, from 0 to +255.

Using literals

To assign a literal value, use any whole positive number in the range 0 to 255. The leading plus sign is not required (18 and +18 are the same). For example:

```
1      123      200      +55      +200
```

Char or character

A single Unicode character.

If you have character-based data that you will want to parse in an application, you might want to define it as an array of type char. Parsing a char array is easier and faster than parsing strings. If you will be passing character-based data to external functions, you might want to use char arrays instead of strings.

For more information about passing character-based data to external functions, see Section 24.1, “Using external functions” in *Application Techniques*. For information about datatype conversion when assigning strings to chars and vice versa, see [String and char datatypes in PowerBuilder](#).

Using literals

To assign a literal value, enclose the character in either single or double quotation marks. For example:

```
char c
c = 'T'
c = "T"
```

Date

The date, including the full year (1000 to 3000), the number of the month (01 to 12), and the day (01 to 31).

Using literals

To assign a literal value, separate the year, month, and day with hyphens. For example:

```
2001-12-25 // December 25, 2001
2003-02-06 // February 6, 2003
```

DateTime

The date and time in a single datatype, used only for reading and writing DateTime values from and to a database. To convert DateTime values to datatypes that you can use in PowerBuilder, use:

- The Date(datetime) function to convert a DateTime value to a PowerBuilder date value after reading from a database
- The Time(datetime) function to convert a DateTime value to a PowerBuilder time value after reading from a database
- The DateTime (date, time) function to convert a date and (optional) time to a DateTime before writing to a DateTime column in a database.

PowerBuilder supports microseconds in the database interface for any DBMS that supports microseconds.

Decimal or Dec

Signed decimal numbers, positive or negative, with up to 28 digits. You can place the decimal point anywhere within the 28 digits -- for example, 123.456, 0.00000000000000000000000001 or 12345678901234.5678901234.

Using literals

To assign a literal value, use any number with a decimal point and no exponent. The plus sign is optional (95 and +95 are the same). For numbers between zero and one, the zero to the left of the decimal point is optional (for example, 0.1 and .1 are the same). For whole numbers, zeros to the right of the decimal point are optional (32.00, 32.0, and 32. are all the same). For example:

```
12.34    0.005    14.0    -6500    +3.5555
```

Double

A signed floating-point number with 15 digits of precision and a range from 2.2250738585073E-308 to 1.79769313486231E+308, and -2.2250738585073E-308 to -1.79769313486231E+308.

Integer or Int

16-bit signed integers, from -32768 to +32767.

Using literals

To assign a literal value, use any whole number (positive, negative, or zero). The leading plus sign is optional (18 and +18 are the same). For example:

```
1      123      1200      +55      -32
```

Long

32-bit signed integers, from -2147483648 to +2147483647.

Using literals

Use literals as for integers, but longer numbers are permitted.

LongLong

64-bit signed integers, from -9223372036854775808 to 9223372036854775807.

Using literals

Use literals as for integers, but longer numbers are permitted.

Longptr

4 bytes in the 32-bit platform and 8 bytes in the 64-bit platform.

Using literals

In the 32-bit platform, longptr is the same as long; you can continue using long wherever longptr is required in 32-bit applications. In 64-bit applications, however, using long to hold longptr variables will lead to data truncation from 8 bytes to 4 bytes, or memory corruption if you pass a long ref variable when a longptr ref is required. If you want to move to 64-bit, use longptr wherever required. It does no harm to 32-bit.

Real

A signed floating-point number with six digits of precision and a range from 3.402822E-38 to 3.402822E+38, and -3.402822E-38 to -3.402822E+38.

Using literals

To assign a literal value, use a decimal value, followed by E, followed by an integer; no spaces are allowed. The decimal number before the E follows all the conventions specified above for decimal literals. The leading plus sign in the exponent (the integer following the E) is optional (3E5 and 3E+5 are the same). For example:

```
2E4      2.5E38      +6.02E3      -4.1E-2  
-7.45E16  7.7E+8      3.2E-38
```

String

Any string of Unicode characters with variable length (0 to 1073741823).

Most of the character-based data in your application, such as names, addresses, and so on, will be defined as strings. PowerScript provides many functions that you can use to manipulate strings, such as a function to convert characters in a string to uppercase and functions to remove leading and trailing blanks.

For more information about passing character-based data to external functions, see Section 24.1, “Using external functions” in *Application Techniques*. For information about datatype conversion when assigning strings to chars and vice versa, see [String and char datatypes in PowerBuilder](#).

Using literals

To assign a literal value, enclose as many as 1024 characters in either single or double quotes, including a string of zero length or an empty string. For example:

```
string s1
s1 = 'This is a string'
s1 = "This is a string"
```

You can embed a quotation mark in a string literal if you enclose the literal with the other quotation mark. For example, the following statements result in the string Here's a string:

```
string s1
s1 = "Here's a string."
```

You can also use a tilde (~) to embed a quotation mark in a string literal. For example:

```
string s1 = 'He said, "It~'s good!"'
```

Complex nesting

When you nest a string within a string that is nested in another string, you can use tildes to tell the parser how to interpret the quotation marks. Each pass through the parser strips away the outermost quotes and interprets the character after each tilde as a literal. Two tildes become one tilde, and tilde-quote becomes the quote alone.

Example 1

This string has two levels of nesting:

```
"He said ~"she said ~~~"Hi ~~~" ~" "
```

The first pass results in:

```
He said "she said ~"Hi ~" "
```

The second pass results in:

```
she said "Hi"
```

The third pass results in:

```
Hi
```

Example 2

A more probable example is a string for the Modify function that sets a DataWindow property. The argument string often requires complex quotation marks (because you must specify one or more levels of nested strings). To understand the quotation marks, consider how PowerBuilder will parse the string. The following string is a possible argument for the Modify function; it mixes single and double quotes to reduce the number of tildes:

```
"bitmap_1.Invert='0~tIf(empstatus=~~'A~',0,1)'"
```

The double quotes tell PowerBuilder to interpret the argument as a string. It contains the expression being assigned to the Invert property, which is also a string, so it must be quoted. The expression itself includes a nested string, the quoted A. First, PowerBuilder evaluates the argument for Modify and assigns the single-quoted string to the Invert property. In this pass through the string, it converts two tildes to one. The string assigned to Invert becomes:

```
'0[tab]If(empstatus=~'A~',0,1)'
```

Finally, PowerBuilder evaluates the property's expression, converting tilde-quote to quote, and sets the bitmap's colors accordingly.

Example 3

There are many ways to specify quotation marks for a particular set of nested strings. The following expressions for the Modify function all have the same end result:

```
"emp.Color = ~"0~tIf(stat=~~"a~~",255,16711680)~"
"emp.Color = ~"0~tIf(stat=~~'a~',255,16711680)~"
"emp.Color = '0~tIf(stat=~~'a~',255,16711680)'"
"emp.Color = ~"0~tIf(stat='a',255,16711680)~"
```

Rules for quotation marks and tildes

When nesting quoted strings, the following rules of thumb might help:

- A tilde tells the parser that the next character should be taken as a literal, not a string terminator
- Pairs of single quotes (') can be used in place of pairs of tilde double quotes (~")
- Pairs of tilde tilde single quotes (~~') can be used in place of pairs of triple tilde double quotes (~~~")

Time

The time in 24-hour format, including the hour (00 to 23), minute (00 to 59), second (00 to 59), and fraction of second (up to six digits), with a range from 00:00:00 to 23:59:59.999999.

PowerBuilder supports microseconds in the database interface for any DBMS that supports microseconds.

Using literals

The time in 24-hour format, including the hour (00 to 23), minute (00 to 59), second (00 to 59), and fraction of second (up to six digits), with a range from 00:00:00 to 23:59:59.999999. You separate parts of the time with colons -- except for the fractions of seconds, which should be separated by a decimal point. For example:

```
21:09:15 // 15 seconds after 9:09 pm
06:00:00 // Exactly 6 am
10:29:59 // 1 second before 10:30 am
10:29:59.9 // 1/10 sec before 10:30 am
```

UnsignedInteger, UnsignedInt, or UInt

16-bit unsigned integers, from 0 to 65535.

UnsignedLong or ULong

32-bit unsigned integers, from 0 to 4294967295.

2.2 The Any datatype

General information

PowerBuilder also supports the Any datatype, which can hold any kind of value, including standard datatypes, objects, structures, and arrays. A variable whose type is Any is a chameleon datatype -- it takes the datatype of the value assigned to it.

Declarations and assignments

You declare Any variables just as you do any other variable. You can also declare an array of Any variables, where each element of the array can have a different datatype.

You assign data to Any variables with standard assignment statements. You can assign an array to a simple Any variable.

After you assign a value to an Any variable, you can test the variable with the `ClassName` function and find out the actual datatype:

```
any la_spreadsheetdata
la_spreadsheetdata = ole_1.Object.cells(1,1).value
CHOOSE CASE ClassName(la_spreadsheetdata)
    CASE "integer"
        ...
    CASE "string"
        ...
END CHOOSE
```

These rules apply to Any assignments:

- You can assign anything into an Any variable.
- You must know the content of an Any variable to make assignments from the Any variable to a compatible datatype.

Restrictions

If the value of a simple Any variable is an array, you cannot access the elements of the array until you assign the value to an array variable of the appropriate datatype. This restriction does not apply to the opposite case of an array of Any variables -- you can access each Any variable in the array.

If the value of an Any variable is a structure, you cannot use dot notation to access the elements of the structure until you assign the value to a structure of the appropriate datatype.

After a value has been assigned to an Any variable, it cannot be converted back to a generic Any variable without a datatype. Even if you set it to NULL, it retains the datatype of the assigned value until you assign another value.

Operations and expressions

You can perform operations on Any variables as long as the datatype of the data in the Any variable is appropriate to the operator. If the datatype is not appropriate to the operator, an execution error occurs.

For example, if instance variables `ia_1` and `ia_2` contain numeric data, this statement is valid:

```
any la_3  
la_3 = ia_1 - ia_2
```

If `ia_1` and `ia_2` contain strings, you can use the concatenation operator:

```
any la_3  
la_3 = ia_1 + ia_2
```

However, if `ia_1` contained a number and `ia_2` contained a string, you would get an execution error.

Datatype conversion functions

PowerScript datatype conversion functions accept Any variables as arguments. When you call the function, the Any variable must contain data that can be converted to the specified type.

For example, if `ia_any` contains a string, you can assign it to a string variable:

```
ls_string = ia_any
```

If `ia_any` contains a number that you want to convert to a string, you can call the `String` function:

```
ls_string = String(ia_any)
```

Other functions

If a function's prototype does not allow Any as a datatype for an argument, you cannot use an Any variable without a conversion function, even if it contains a value of the correct datatype. When you compile the script, you get compiler errors such as `Unknown function` or `Function not found`.

For example, the argument for the `Len` function refers to a string column in a `DataWindow`, but the expression itself has a type of Any:

```
IF Len(dw_notes.Object.Notes[1]) > 0 THEN // Invalid
```

This works because the string value of the Any expression is explicitly converted to a string:

```
IF Len(String(dw_notes.Object.Notes[1])) > 0 THEN
```

Expressions whose datatype is Any

Expressions that access data whose type is unknown when the script is compiled have a datatype of Any. These expressions include expressions or functions that access data in an OLE object or a `DataWindow` object:

```
myoleobject.application.cells(1,1).value  
dw_1.Object.Data[1,1]  
dw_1.Object.Data.empid[99]
```

The objects these expressions point to can change so that the type of data being accessed also changes.

Expressions that refer to `DataWindow` data can return arrays and structures and arrays of structures as Any variables. For best performance, assign the `DataWindow` expression to the appropriate array or structure without using an intermediate Any variable.

Overusing the Any datatype

Do not use Any variables as a substitute for selecting the correct datatype in your scripts. There are two reasons for this:

- At execution time, using Any variables is slow
PowerBuilder must do much more processing to determine datatypes before it can make an assignment or perform an operation involving Any variables. In particular, an operation performed many times in a loop will suffer greatly if you use Any variables instead of variables of the appropriate type.
- At compile time, using Any variables removes a layer of error checking from your programming
The PowerBuilder compiler makes sure datatypes are correct before code gets executed. With Any variables, some of the errors that can be caught by the compiler are not found until the code is run.

2.3 System object datatypes

Objects as datatypes

System object datatypes are specific to PowerScript. You view a list of all the system objects by selecting the System tab in the Browser.

In building PowerBuilder applications, you manipulate objects such as windows, menus, CommandButtons, ListBoxes, and graphs. Internally, PowerBuilder defines each of these kinds of objects as a datatype. Usually you do not need to concern yourself with these objects as datatypes -- you simply define the objects in a PowerBuilder painter and use them.

However, sometimes you need to understand how PowerBuilder maintains its system objects in a hierarchy of datatypes. For example, when you need to define instances of a window, you define variables whose datatype is window. When you need to create an instance of a menu to pop up in a window, you define a variable whose datatype is menu.

PowerBuilder maintains its system objects in a class hierarchy. Each type of object is a class. The classes form an inheritance hierarchy of ancestors and descendants.

Examples

All the classes shown in the Browser are actually datatypes that you can use in your applications. You can define variables whose type is any class.

For example, the following code defines window and menu variables:

```
window mywin  
menu mymenu
```

If you have a series of buttons in a window and need to keep track of one of them (such as the last one clicked), you can declare a variable of type CommandButton and assign it the appropriate button in the window:

```
// Instance variable in a window  
commandbutton LastClicked  
// In Clicked event for a button in the window.  
// Indicates that the button was the last one  
// clicked by the user.  
LastClicked = This
```

Because it is a `CommandButton`, the `LastClicked` variable has all the properties of a `CommandButton`. After the last assignment above, `LastClicked`'s properties have the same values as the most recently clicked button in the window.

To learn more about working with instances of objects through datatypes, see [About objects](#).

2.4 Enumerated datatypes

About enumerated datatypes

Like the system object datatypes, enumerated datatypes are specific to PowerScript. Enumerated datatypes are used in two ways:

- As arguments in functions
- To specify the properties of an object or control

You can list all the enumerated datatypes and their values by selecting the Enumerated tab in the Browser.

You cannot create your own enumerated datatypes. As an alternative, you can declare a set of constant variables and assign them initial values. See [Declaring constants](#).

A variable of one of the enumerated datatypes can be assigned a fixed set of values. Values of enumerated datatypes always end with an exclamation point (!). For example, the enumerated datatype `Alignment`, which specifies the alignment of text, can be assigned one of the following three values: `Center!`, `Left!`, and `Right!`:

```
mle_edit.Alignment=Right!
```

Incorrect syntax

Do not enclose an enumerated datatype value in quotation marks. If you do, you receive a compiler error.

Advantages of enumerated types

Enumerated datatypes have an advantage over standard datatypes. When an enumerated datatype is required, the compiler checks the data and makes sure it is the correct type. For example, if you set an enumerated datatype variable to any other datatype or to an incorrect value, the compiler does not allow it.

3 Declarations

About this chapter

This chapter explains how to declare variables, constants, and arrays and refer to them in scripts, and how to declare remote procedure calls (RPCs) and external functions that reside in dynamic link libraries (DLLs).

3.1 Declaring variables

General information

Before you use a variable in a PowerBuilder script, you must declare it (give it a datatype and a name).

A variable can be a standard datatype, a structure, or an object. Object datatypes can be system objects as displayed in the Browser or they can be objects you have defined by deriving them from those system object types. For most variables, you can assign it a value when you declare it. You can always assign it a value within a script.

3.1.1 Where to declare variables

Scope

You determine the scope of a PowerScript variable by selecting where you declare it. Instance variables have additional access keywords that restrict specific scripts from accessing the variable.

The following table shows the four scopes of variables.

Table 3.1: PowerScript variable scopes

Scope	Description
Global	Accessible anywhere in the application. It is independent of any object definition.
Instance	Belongs to an object and is associated with an instance of that object (you can think of it as a property of the object). Instance variables have access keywords that determine whether scripts of other objects can access them. They can belong to the application object, a window, a user object, or a menu.
Shared	Belongs to an object definition and exists across all instances of the object. Shared variables retain their value when an object is closed and opened again. Shared variables are always private. They are accessible only in scripts for the object and for controls associated with the object. They can belong to the application object, a window, a user object, or a menu.
Local	A temporary variable that is accessible only in the script in which you define it. When the script has finished executing, the variable constant ceases to exist.

Global, instance, and shared declarations

Global, instance, and shared variables can be defined in the Script view of the Application, Window, User Object, or Menu painters. Global variables can also be defined in the Function painter:

1. Select Declare from the first drop-down list in the Script view.
2. Select the type of variable you want to declare in the second drop-down list of the Script view.
3. Type the declaration in the scripting area of the Script view.

Local declarations

You declare local variables for an object or control in the script for that object or control.

Declaring SQL cursors

You can also declare SQL cursors that are global, shared, instance, or local. Open a specific script or select a variable declaration scope in the Script view and type the DECLARE SQL statement or select Paste SQL from the PainterBar or pop-up menu.

3.1.2 About using variables

General information

To use or set a variable's value in a PowerBuilder script, you name the variable. The variable must be known to the compiler -- in other words, it must be in scope.

You can use a variable anywhere you need its value -- for example, as a function argument or in an assignment statement.

How PowerBuilder looks for variables

When PowerBuilder executes a script and finds an unqualified reference to a variable, it searches for the variable in the following order:

1. A local variable
2. A shared variable
3. A global variable
4. An instance variable

As soon as PowerBuilder finds a variable with the specified name, it uses the variable's value.

Referring to global variables

To refer to a global variable, you specify its name in a script. However, if the global variable has the same name as a local or shared variable, the local or shared variable will be found first.

To refer to a global variable that is masked by a local or shared variable of the same name, use the global scope operator (::) before the name:

```
::globalname
```

For example, this statement compares the value of local and global variables, both named total:

```
IF total < ::total THEN ...
```

Referring to instance variables

You can refer to an instance variable in a script if there is an instance of the object open in the application. Depending on the situation, you might need to qualify the name of the instance variable with the name of the object defining it.

Using unqualified names

You can refer to instance variables without qualifying them with the object name in the following cases:

- For application-level variables, in scripts for the application object
- For window-level variables, in scripts for the window itself and in scripts for controls in that window
- For user-object-level variables, in scripts for the user object itself and in scripts for controls in that user object
- For menu-level variables, in scripts for a menu object, either the highest-level menu or scripts for the menu objects included as items on the menu

For example, if `w_emp` has an instance variable `EmpID`, then you can reference `EmpID` without qualification in any script for `w_emp` or its controls as follows:

```
sle_id.Text = EmpID
```

Using qualified names

In all other cases, you need to qualify the name of the instance variable with the name of the object using dot notation:

```
object.instancevariable
```

This requirement applies only to **Public** instance variables. You cannot reference **Private** instance variables outside the object at all, qualified or not.

For example, to refer to the `w_emp` instance variable `EmpID` from a script outside the window, you need to qualify the variable with the window name:

```
sle_ID.Text = w_emp.EmpID
```

There is another situation in which references must be qualified. Suppose that `w_emp` has an instance variable `EmpID` and that in `w_emp` there is a `CommandButton` that declares a local variable `EmpID` in its `Clicked` script. In that script, you must qualify all references to the instance variable:

```
Parent.EmpID
```

Using pronouns as name qualifiers

To avoid ambiguity when referring to variables, you might decide to always use qualified names for object variables. Qualified names leave no doubt about whether a variable is local, instance, or shared.

To write generic code but still use qualified names, you can use the pronouns `This` and `Parent` to refer to objects. Pronouns keep a script general by allowing you to refer to the object without naming it specifically.

Window variables in window scripts

In a window script, use the pronoun `This` to qualify the name of a window instance variable. For example, if a window has an instance variable called `index`, then the following statements are equivalent in a script for that window, as long as there is no local or global variable named `index`:

```
index = 5
This.index = 5
```

Window variables in control scripts

In a script for a control in a window, use the pronoun `Parent` to qualify the name of a window instance variable -- the window is the parent of the control. In this example, the two statements are equivalent in a script for a control in that window, as long as there is no local or global variable named "index":

```
index = 5
Parent.index = 5
```

Naming errors

If a local or global variable exists with the name "index", then the unqualified name refers to the local or global variable. It is a programming error if you meant to refer to the object variable. You get an informational message from the compiler if you use the same name for instance and global variables.

3.1.3 Syntax of a variable declaration**Simple syntax**

In its simplest form, a PowerScript variable declaration requires only two parts: the datatype and the variable name. For example:

```
datatype variablename
```

Full syntax

The full syntax allows you to specify access and an initial value. Arrays and some datatypes, such as blobs and decimals, accept additional information:

```
{ access } datatype { { size } } { { precision } } variablename { = value }
{ , variablename2 { = value2 } }
```

Table 3.2: Variable declaration parameters

Parameter	Description
access (optional)	(For instance variables only) Keywords specifying the access for the variable. For information, see Access for instance variables .
datatype	The datatype of the variable. You can specify a standard datatype, a system object, or a previously defined structure. For blobs and decimals, you can specify the size or precision of the data by including an optional value in brackets.
{ size } (optional)	(For blobs only) A number, enclosed in braces, specifying the size in bytes of the blob. If { size } is omitted, the blob has an initial size of zero and PowerBuilder adjusts its size each time it is used at runtime.

Parameter	Description
	If you enter a size that exceeds the declared length in a script, PowerBuilder truncates the blob data.
{ precision } (optional)	(For decimals only) A number, enclosed in braces, specifying the number of digits after the decimal point. If you do not specify a precision, the variable takes the precision assigned to it in the script.
variablename	The name of the variable (must be a valid PowerScript identifier, as described in Identifier names). You can define additional variables with the same datatype by naming additional variable names, separated by commas; each variable can have a value.
value (optional)	A literal or expression of the appropriate datatype that will be the initial value of the variable. Blobs cannot be initialized with a value. For information, see Initial values for variables .

Examples

Declaring instance variables

```
integer ii_total = 100 // Total shares
date id_date // Date shares were bought
```

Declaring a global variable

```
string gs_name
```

Declaring shared variables

```
time st_process_start
string ss_process_name
```

Declaring local variables

```
string ls_city = "Boston"
integer li_count
```

Declaring blobs

This statement declares `ib_Emp_Picture` a blob with an initial length of zero. The length is adjusted when data is assigned to it:

```
blob ib_Emp_Picture
```

This statement declares `ib_Emp_Picture` a blob with a fixed length of 100 bytes:

```
blob{100} ib_Emp_Picture
```

Declaring decimals

These statements declare shared variables `sc_Amount` and `sc_dollars_accumulated` as decimal numbers with two digits after the decimal point:

```
decimal{2} sc_Amount
```

```
decimal{2} sc_dollars_accumulated
```

This statement declares `lc_Rate1` and `lc_Rate2` as decimal numbers with four digits after the decimal point:

```
dec{4} lc_Rate1, lc_Rate2
```

This statement declares `lc_Balance` as a decimal with zero digits after the decimal point:

```
decimal{0} lc_Balance
```

This statement does not specify the number of decimal places for `lc_Result`. After the product of `lc_Op1` and `lc_Op2` is assigned to it, `lc_Result` has four decimal places:

```
dec lc_Result  
dec{2} lc_Op1, lc_Op2  
lc_Result = lc_Op1 * lc_Op2
```

3.1.3.1 Datatype of a variable

A PowerScript variable can be declared as one of the following datatypes:

- A standard datatype (such as an integer or string).
- An object or control (such as a window or `CommandButton`).
- An object or structure that you have defined (such as a window called `mywindow`). An object you have defined must be in a library on the application's library search path when the script is compiled.

3.1.3.2 Variable names

In a well-planned application, standards determine how you name your PowerScript variables. Naming conventions make scripts easy to understand and help you avoid name conflicts. A typical approach is to include a prefix that identifies the scope and the datatype of the variable. For example, a prefix for an instance variable's name typically begins with `i` (such as `ii_count` or `is_empname`), a local integer variable's name would be `li_total` and a global integer variable's name would be `gi_total`. For information about naming conventions, see the Section 4.8.3, “Naming conventions” in *Users Guide*.

X and Y as variable names

Although you might think of `x` and `y` as typical variable names, in PowerBuilder they are also properties that specify an object's onscreen coordinates. If you use them as variables and forget to declare them, you do not get a compiler error. Instead, PowerBuilder assumes you want to move the object, which might lead to unexpected results in your application.

3.1.3.3 Initial values for variables

When you declare a PowerScript variable, you can accept the default initial value or specify an initial value in the declaration.

Default values for variables

If you do not initialize a variable when you declare it, PowerBuilder sets the variable to the default value for its datatype as shown in the following table.

Table 3.3: Default initial values for variables

For this variable datatype	PowerBuilder sets this default value
Blob	A blob of 0 length; an empty blob
Char (or character)	ASCII value 0
Boolean	false
Date	1900-01-01 (January 1, 1900)
DateTime	1900-01-01 00:00:00
Numeric (byte, integer, long, longlong, decimal, real, double, UnsignedInteger, and UnsignedLong)	0
String	Empty string ("")
Time	00:00:00 (midnight)

Specifying a literal as a initial value

To initialize a variable when you declare it, place an equal sign (=) and a literal appropriate for that variable datatype after the variable. For information about literals for specific datatypes, see [Standard datatypes](#).

Do not use a function's return value

You should not initialize a variable by assigning it the return value of a global user defined function, because it might not compile correctly, or because it could lead to confusion about the value assigned. For example, do not use:

```
integer i = f_return_one()
```

Although you can use global system functions or expressions to initialize variables with compile time values in a variable declaration statement, for runtime value assignments, you must also declare variables and assign their values in separate statements.

This example declares `li_count` as an integer whose value is 5:

```
integer li_count=5
```

This example declares `li_a` and `li_b` as integers and initializes `li_a` to 5 and `li_b` to 10:

```
integer li_a=5, li_b=10
```

This example initializes `ls_method` with the string "UPS":

```
string ls_method="UPS"
```

This example initializes `ls_headers` to three words separated by tabs:

```
string ls_headers = "Name~tAddress~tCity"
```

This example initializes `li_a` to 1 and `li_c` to 100, leaving `li_b` set to its default value of zero:

```
integer li_a=1, li_b, li_c=100
```

This example declares `ld_StartDate` as a date and initializes it with the date February 1, 2004:

```
date ld_StartDate = 2004-02-01
```

Specifying an expression as an initial value

You can initialize a variable with the value of an existing variable or expression, such as:

```
integer i = 100
integer j = i
```

When you do this, the second variable is initialized with the value of the expression when the script is compiled. The initialization is not reevaluated at runtime.

If the expression's value changes

Because the expression's value is set to the variable when the script is compiled (not at runtime) make sure the expression is not one whose value is based on current conditions. If you want to specify an expression whose value will be different when the application is executed, do not initialize the variable in the declaration. For such values, declare the variable and assign the value in separate statements.

In this declaration, the value of `d_date` is the date the script is compiled:

```
date d_date = Today( )
```

In contrast, these statements result in `d_date` being set to the date the application is run:

```
date d_date
d_date = Today( )
```

How shared variables are initialized

When you use a shared variable in a script, the variable is initialized when the first instance of the object is opened. When the object is closed, the shared variable continues to exist until you exit the application. If you open the object again without exiting the application, the shared variable will have the value it had when you closed the object.

For example, if you set the shared variable `Count` to 20 in the script for a window, then close the window, and then reopen the window without exiting the application, `Count` will be equal to 20.

When using multiple instances of windows

If you have multiple instances of the window in the example above, `Count` will be equal to 20 in each instance. Since shared variables are shared among all instances of the window, changing `Count` in any instance of the window changes it for all instances.

How instance variables are initialized

When you define an instance variable for a window, menu, or application object, the instance variable is initialized when the object is opened. Its initial value is the default value for its datatype or the value specified in the variable declarations.

When you close the object, the instance variable ceases to exist. If you open the object again, the instance variable is initialized again.

When to use multiple instances of windows

When you build a script for one of multiple instances of a window, instance variables can have a different value in each instance of the window. For example, to set a flag based on the contents of the instance of a window, you would use an instance variable.

When to use shared variables instead

Use a shared variable instead of an instance variable if you need a variable that:

- Keeps the same value over multiple instances of an object
- Continues to exist after the object is closed

3.1.3.4 Access for instance variables

Description

The general syntax for declaring PowerScript variables (see [Syntax of a variable declaration](#)) showed that you can specify access keywords in a declaration for an instance variable. This section describes those keywords.

When you specify an access right for a variable, you are controlling the visibility of the variable or its visibility access. Access determines which scripts recognize the variable's name.

For a specified access right, you can control operational access with modifier keywords. The modifiers specify which scripts can read the variable's value and which scripts can change it.

Syntax

```
{ access-right } { readaccess } { writeaccess } datatype variablename
```

The following table describes the parameters you can use to specify access rights for instance variables.

Table 3.4: Instance variable declaration parameters for access rights

Parameter	Description
access-right (optional)	<p>A keyword specifying where the variable's name will be recognized. Values are:</p> <ul style="list-style-type: none"> • PUBLIC -- (Default) Any script in the application can refer to the variable. In another object's script, you use dot notation to qualify the variable name and identify the object it belongs to. • PROTECTED -- Scripts for the object for which the variable is declared and its descendants can refer to the variable. • PRIVATE -- Scripts for the object for which the variable is declared can refer to the variable. You cannot refer to the variable in descendants of the object.
readaccess (optional)	<p>A keyword restricting the ability of scripts to read the variable's value. Values are:</p> <ul style="list-style-type: none"> • PROTECTEDREAD -- Only scripts for the object and its descendants can read the variable. • PRIVATEREAD -- Only scripts for the object can read the variable.

Parameter	Description
	<p>When access-right is PUBLIC, you can specify either keyword. When access-right is PROTECTED, you can specify only PRIVATEREAD. You cannot specify a modifier for PRIVATE access, because PRIVATE is already fully restricted.</p> <p>If readaccess is omitted, any script can read the variable.</p>
writeaccess (optional)	<p>Access keyword restricting the ability of scripts to change the variable's value. Values are:</p> <ul style="list-style-type: none"> • PROTECTEDWRITE -- Only scripts for the object and its descendants can change the variable. • PRIVATEWRITE -- Only scripts for the object can change the variable. <p>When access-right is PUBLIC, you can specify either keyword. When access-right is PROTECTED, you can specify only PRIVATEWRITE. You cannot specify a modifier for PRIVATE access, because PRIVATE is already fully restricted.</p> <p>If writeaccess is omitted, any script can change the variable.</p>
datatype	A valid datatype. See Syntax of a variable declaration .
variablename	A valid identifier. See Syntax of a variable declaration .

Usage

Access modifiers give you more control over which objects have access to a particular object's variables. A typical use is to declare a public variable but only allow the owner object to modify it:

```
public protectedwrite integer ii_count
```

You can also group declarations that have the same access by specifying the access-right keyword as a label (see [Another format for access-right keywords](#)).

When you look at exported object syntax, you might see the access modifiers SYSTEMREAD and SYSTEMWRITE. Only PowerBuilder can access variables with these modifiers. You cannot refer to variables with these modifiers in your scripts and functions and you cannot use these modifiers in your own definitions.

Examples

To declare these variables, select Declare>Instance Variables in the appropriate painter.

These declarations use access keywords to control the scripts that have access to the variables:

```
private integer ii_a, ii_n
public integer ii_Subtotal
protected integer ii_WinCount
```

This protected variable can only be changed by scripts of the owner object; descendants of the owner can read it:

```
protected privatewrite string is_label
```

These declarations have public access (the default) but can only be changed by scripts in the object itself:

```
privatewrite real ir_accum, ir_current_data
```

This declaration defines an integer that only the owner objects can write or read but whose name is reserved at the public level:

```
public privateread privatewrite integer ii_reserved
```

Private variable not recognized outside its object

Suppose you have defined a window w_emp with a private integer variable ii_int:

```
private integer ii_int
```

In a script you declare an instance of the window called w_myemp. If you refer to the private variable ii_int, you get a compiler warning that the variable is not defined (because the variable is private and is not recognized in scripts outside the window itself):

```
w_emp w_myemp
w_myemp.ii_int = 1 // Variable not defined
```

Public variable with restricted access

Suppose you have defined a window w_emp with a public integer variable ii_int with write access restricted to private:

```
public privatewrite integer ii_int
```

If you write the same script as above, the compiler warning will say that you cannot write to the variable (the name is recognized because it is public, but write access is not allowed):

```
w_emp w_myemp
w_myemp.ii_int = 1 // Cannot write to variable
```

3.1.3.5 Another format for access-right keywords

Description

You can also group declarations of PowerScript variables according to access by specifying the access-right keyword as a label. It appears on its own line, followed by a colon (:).

Syntax

```
access-right:
{ readaccess } { writeaccess } datatype variablename
{ access-right } { readaccess } { writeaccess } datatype variablename
{ readaccess } { writeaccess } datatype variablename
```

Within a labeled group of declarations, you can override the access on a single line by specifying another access-right keyword with the declaration. The labeled access takes effect again on the following lines.

Examples

In these declarations, the instance variables have the access specified by the label that precedes them. Another private variable is defined at the end, where private overrides the public label:

```
Private:
integer ii_a=10, ii_b=24
```

```
string is_Name, is_Address1
Protected:
integer ii_Units
double idb_Results
string is_Lname
Public:
integer ii_Weight
string is_Location="Home"
private integer ii_test
```

Some of these protected declarations have restricted write access:

```
Protected:
integer ii_Units
privatewrite double idb_Results
privatewrite string is_Lname
```

3.2 Declaring constants

Description

Any PowerScript variable declaration of a standard datatype that can be assigned an initial value can be a constant instead of a variable. To make it a constant, include the keyword **CONSTANT** in the declaration and assign it an initial value.

Syntax

```
CONSTANT { access } datatype constname = value
```

The following table shows the parameters used to declare constants.

Table 3.5: Constant variable declaration parameters

Parameter	Description
CONSTANT	Declares a constant instead of a variable. The CONSTANT keyword can be before or after the access keywords.
access (optional)	(For instance variables only) Keywords specifying the access for the constant. For information, see Access for instance variables .
datatype	A standard datatype for the constant. For decimals, you can include an optional value in brackets to specify the precision of the data. Blobs cannot be constants. For information about PowerBuilder datatypes, see Standard datatypes .
constname	The name of the constant (must be a valid PowerScript identifier, as described in Identifier names).
value	A literal or expression of the appropriate datatype that will be the value of the constant. The value is required. For information, see Initial values for variables .

Usage

When declaring a constant, an initial value is required. Otherwise, a compiler error occurs. Assigning a value to a constant after it is declared (that is, redefining a constant in a descendant object) also causes a compiler error.

Examples

Although PowerScript is not case sensitive, these examples of local constants use a convention of capitalizing constant names:

```
constant string LS_HOMECITY = "Boston"
constant real LR_PI = 3.14159265
```

3.3 Declaring arrays

Description

An array is an indexed collection of elements of a single datatype. In PowerBuilder, an array can have one or more dimensions. One-dimensional arrays can have a fixed or variable size; multidimensional arrays always have a fixed size. Each dimension of an array can have 2,147,483,647 bytes of elements.

Any simple variable declaration becomes an array when you specify brackets after the variable name. For fixed-size arrays, you specify the sizes of the dimensions inside those brackets.

Syntax

```
{ access } datatype variablename { d1, ..., dn } { = { valuelist } }
```

The following table describes the parameters used to declare array variables.

Table 3.6: Array variable declaration parameters

Parameter	Description
access (optional)	Instance variables only) Keywords specifying the access for the variable. For information, see Access for instance variables .
datatype	The datatype of the variable. You can specify a standard datatype, a system object, or a previously defined structure. For decimals, you can specify the precision of the data by including an optional value in brackets after datatype (see Syntax of a variable declaration): <pre>decimal {2} variablename []</pre> For blobs, fixed-length blobs within an array are not supported. If you specify a size after datatype, it is ignored.
variablename	The name of the variable (name must be a valid PowerScript identifier, as described in Identifier names). You can define additional arrays with the same datatype by naming additional variable names with brackets and optional value lists, separated by commas.
[{ d1, ..., dn }]	Brackets and (for fixed-size arrays) one or more integer values (d1 through dn, one for each dimension) specifying the sizes of the dimensions. For a variable-size array, which is always one-dimensional, specify brackets only. For more information on how variable-size arrays change size, see Size of variable-size arrays . For a fixed-size array, the number of dimensions is determined by the number of integers you specify and is limited only by the amount of available memory.

Parameter	Description
	<p>For fixed-size arrays, you can use TO to specify a range of element numbers (instead of a dimension size) for one or more of the dimensions. Specifying TO allows you to change the lower bound of the dimension (upperbound must be greater than lowbound):</p> <pre>[d1lowbound TO d1upperbound {, ... , dnlowbound TO dnupperbound }]</pre>
{ valuelist }	<p>(Optional) Initial values for each position of the array. The values are separated by commas and the whole list is enclosed in braces. The number of values cannot be greater than the number of positions in the array. The datatype of the values must match datatype.</p>

Examples

These declarations create variable-size arrays:

```
integer li_stats[ ]           // Array of integers.
decimal {2} ld_prices[ ]     // Array of decimals with
                             // 2 places of precision.
blob lb_data[ ]              // Array of variable-size
                             // blobs.
date ld_birthdays[ ]        // Array of dates.
string ls_city[ ]            // Array of strings.
                             // Each string can be
                             // any length.
```

This statement declares a variable-size array of decimal number (the declaration does not specify a precision, so each element in the array takes the precision of the value assigned to it):

```
dec lc_limit[ ]
```

Fixed arrays

These declarations create fixed-size, one-dimensional arrays:

```
integer li_TaxCode[3]        // Array of 3 integers.
string ls_day[7]             // Array of 7 strings.
blob ib_image[10]           // Array of 10
                             // variable-size blobs.
dec{2} lc_Cost[10]           // Array of 10 decimal
                             // numbers.
                             // Each value has 2 digits
                             // following the decimal
                             // point.
decimal lc_price[20]         // Array of 20 decimal
                             // numbers.
                             // Each takes the precision
                             // of the value assigned.
```

Using TO to change array index values

These fixed-size arrays use TO to change the range of index values for the array:

```
real lr_Rate[2 to 5]         // Array of 4 real numbers:
                             // Rate[2] through Rate[5]
integer li_Qty[0 to 2]       // Array of 3 integers
```

```
string ls_Test[-2 to 2]    // Array of 5 strings
integer li_year[76 to 96] // Array of 21 integers
string ls_name[-10 to 15] // Array of 26 strings
```

Incorrect declarations using TO

In an array dimension, the second number must be greater than the first. These declarations are invalid:

```
integer li_count[10 to 5]    // INVALID: 10 is
                           // greater than 5
integer li_price[-10 to -20] // INVALID: -10
                           // is greater than -20
```

Arrays with two or more dimensions

This declaration creates a six-element, two-dimensional integer array. The individual elements are `li_score[1,1]`, `li_score[1,2]`, `li_score[1,3]`, `li_score[2,1]`, `li_score[2,2]`, and `li_score[2,3]`:

```
integer li_score[2,3]
```

This declaration specifies that the indexes for the dimensions are 1 to 5 and 10 to 25:

```
integer li_RunRate[1 to 5, 10 to 25]
```

This declaration creates a 3-dimensional 45,000-element array:

```
long ll_days[3, 300, 50]
```

This declaration changes the subscript range for the second and third dimension:

```
integer li_staff[100, 0 to 20, -5 to 5]
```

More declarations of multidimensional arrays:

```
string ls_plant[3,10]    // two-dimensional array
                       // of 30 strings
dec{2} lc_rate[3,4]     // two-dimensional array of 12
                       // decimals with 2 digits
                       // after the decimal point
```

This declaration creates three decimal arrays:

```
decimal{3} lc_first[10],lc_second[15,5],lc_third[ ]
```

3.3.1 Values for array elements

General information

PowerBuilder initializes each element of an array to the same default value as its underlying datatype. For example, in a newly declared integer array:

```
integer li_TaxCode[3]
```

the elements `li_TaxCode[1]`, `li_TaxCode[2]`, and `li_TaxCode[3]` are all initialized to zero.

For information about default values for basic datatypes, see [Initial values for variables](#).

Simple array

In a simple array, you can override the default values by initializing the elements of the array when you declare the array. You specify the values in a comma-separated list of values

enclosed in braces. You do not have to initialize all the elements of the array, but you cannot initialize values in the middle or end without initializing the first elements.

Multidimensional array

In a multidimensional array, you still provide the values in a simple, comma-separated list. When the values are assigned to array positions, the first dimension is the fastest-varying dimension, and the last dimension is the slowest-varying. In other words, the values are assigned to array positions by looping over all the values of the first dimension for each value of the second dimension, then looping over all the values of the second dimension for each value of the third, and so on.

Assigning values

You can assign values to an array after declaring it using the same syntax of a list of values within braces:

```
integer li_Arr[]  
Li_Arr = {1, 2, 3, 4}
```

Examples

Example 1

This statement declares an initialized one-dimensional array of three variables:

```
real lr_Rate[3]={1.20, 2.40, 4.80}
```

Example 2

This statement initializes a two-dimensional array:

```
integer li_units[3,4] = {1,2,3, 1,2,3, 1,2,3, 1,2,3}
```

As a result:

Li_units[1,1]

, [1,2], [1,3], and [1,4] are all 1

Li_units[2,1]

, [2,2], [2,3], and [2,4] are all 2

Li_units[3,1]

, [3,2], [3,3], and [3,4] are all 3

Example 3

This statement initializes the first half of a 3-dimensional array:

```
integer li_units[3,4,2] = &  
{1,2,3, 1,2,3, 1,2,3, 1,2,3}
```

As a result:

Li_units[1,1,1]

, [1,2,1], [1,3,1], and [1,4,1] are all 1

Li_units[2,1,1]

, [2,2,1], [2,3,1], and [2,4,1] are all 2

Li_units[3,1,1]

, [3,2,1], [3,3,1], and [3,4,1] are all 3

Li_units[1,1,2]

, [1,2,2], [1,3,2], and [1,4,2] are all 0

Li_units[2,1,2]

, [2,2,2], [2,3,2], and [2,4,2] are all 0

Li_units[3,1,2]

, [3,2,2], [3,3,2], and [3,4,2] are all 0

3.3.2 Size of variable-size arrays

General information

A variable-size array consists of a variable name followed by square brackets but no number. PowerBuilder defines the array elements by use at execution time (subject only to memory constraints). Only one-dimensional arrays can be variable-size arrays.

Because you do not declare the size, you cannot use the TO notation to change the lower bound of the array, so the lower bound of a variable-size array is always 1.

How memory is allocated

Initializing elements of a variable-size array allocates memory for those elements. You specify initial values just as you do for fixed-size arrays, by listing the values in braces. The following statement sets code[1] equal to 11, code[2] equal to 242, and code[3] equal to 27. The array has a size of 3 initially, but the size will change if you assign values to higher positions:

```
integer li_code[ ]={11,242,27}
```

For example, these statements declare a variable-size array and assigns values to three array elements:

```
long ll_price[ ]
ll_price[100] = 2000
ll_price[50] = 3000
ll_price[110] = 5000
```

When these statements first execute, they allocate memory as follows:

- The statement ll_price[100]=2000 will allocate memory for 100 long numbers ll_price[1] to ll_price[100], then assign 0 (the default for numbers) to ll_price[1] through ll_price[99] and assign 2000 to ll_price[100].
- The statement ll_price[50]=3000 will not allocate more memory but will assign the value 3000 to the 50th element of the ll_price array.
- The statement ll_price[110]=5000 will allocate memory for 10 more long numbers named ll_price[101] to ll_price[110] and then assign 0 (the default for numbers) to ll_price[101] through ll_price[109] and assign 5000 to ll_price[110].

3.3.3 More about arrays

This section provides technical details about:

- [Assigning one array to another](#)
- [Using arraylists to assign values to an array](#)
- [Errors that occur when addressing arrays](#)

3.3.3.1 Assigning one array to another

General information

When you assign one array to another, PowerBuilder uses the following rules to map the values of one onto the other.

One-dimensional arrays

To an unbounded array

The target array is the same as the source:

```
integer a[ ], b[ ]  
a = {1,2,3,4}  
b = a
```

To a bounded array

If the source array is smaller, values from the source array are copied to the target array and extra values are set to zero. In this example, b[5] and b[6] are set to 0:

```
integer a[ ], b[6]  
a = {1,2,3,4}  
b = a
```

If the source array is larger, values from the source array are copied to the target array until it is full (and extra values from the source array are ignored). In this example, the array b has only the first three elements of a:

```
integer a[ ], b[3]  
a = {1,2,3,4}  
b = a
```

Multidimensional arrays

PowerBuilder stores multidimensional arrays in column major order, meaning the first subscript is the fastest varying -- [1,1], [2,1], [3,1]).

When you assign one array to another, PowerBuilder linearizes the source array in column major order, making it a one-dimensional array. PowerBuilder then uses the rules for one-dimensional arrays (described above) to assign the array to the target.

Not all array assignments are allowed, as described in the following rules.

One multidimensional array to another

If the dimensions of the two arrays match, the target array becomes an exact copy of the source:

```
integer a[2,10], b[2,10]
```

```
a = b
```

If both source and target are multidimensional but do not have matching dimensions, the assignment is not allowed and the compiler reports an error:

```
integer a[2,10], b[4,10]
a = b // Compiler error
```

One-dimensional array to a multidimensional array

A one-dimensional array can be assigned to a multidimensional array. The values are mapped onto the multidimensional array in column major order:

```
integer a[ ], b[2,2]
b = a
```

Multidimensional array to a one-dimensional array

A multidimensional array can also be assigned to a one-dimensional array. The source is linearized in column major order and assigned to the target:

```
integer a[ ], b[2,2]
a = b
```

Examples

Suppose you declare three arrays (a, b, and c). One (c) is unbounded and one-dimensional; the other two (a and b) are multidimensional with different dimensions:

```
integer c[ ], a[2,2], b[3,3] = {1,2,3,4,5,6,7,8,9}
```

Array b is laid out like this:

Table 3.7:

1 for b[1,1]	4 for b[1,2]	7 for b[1,3]
2 for b[2,1]	5 for b[2,2]	8 for b[2,3]
3 for b[3,1]	6 for b[3,2]	9 for b[3,3]

This statement causes a compiler error, because a and b have different dimensions:

```
a = b // Compiler error
```

This statement explicitly linearizes b into c:

```
c = b
```

You can then assign the linearized version of the array to a:

```
a = c
```

The values in array a are laid out like this:

Table 3.8:

1 for a[1,1]	3 for a[1,2]
2 for a[2,1]	4 for a[2,2]

Initializing a with an arraylist produces the same result:

```
integer a[2,2] = {1,2,3,4}
```

The following section describes arraylists.

3.3.3.2 Using arraylists to assign values to an array

General information

In PowerBuilder, an arraylist is a list of values enclosed in braces used to initialize arrays. An arraylist represents a one-dimensional array, and its values are assigned to the target array using the rules for assigning arrays described in [Assigning one array to another](#).

Examples

In this declaration, a variable-size array is initialized with four values:

```
integer a[ ] = {1,2,3,4}
```

In this declaration, a fixed-size array is initialized with four values (the rest of its values are zeros):

```
integer a[10] = {1,2,3,4}
```

In this declaration, a fixed-size array is initialized with four values. Because the array's size is set at 4, the rest of the values in the arraylist are ignored:

```
integer a[4] = {1,2,3,4,5,6,7,8}
```

In this declaration, values 1, 2, and 3 are assigned to the first column and the rest to the second column:

```
integer a[3,2] = {1,2,3,4,5,6}
```

Table 3.9:

1	4
2	5
3	6

If you think of a three-dimensional array as having pages of rows and columns, then the first column of the first page has the values 1 and 2, the second column on the first page has 3 and 4, and the first column on the second page has 5 and 6.

The second column on the second page has zeros:

```
integer a[2,2,2] = {1,2,3,4,5,6}
```

Table 3.10:

1	3		5	0
2	4		6	0

3.3.3.3 Errors that occur when addressing arrays

Fixed-size arrays

In PowerBuilder, referring to array elements outside the declared size causes an error at runtime; for example:

```
int test[10]
test[11]=50 // This causes an execution error.
```

```
test[0]=50 // This causes an execution error.
int trial[5,10]
trial [6,2]=75 // This causes an execution error.
trial [4,11]=75 // This causes an execution error.
```

Variable-size arrays

Assigning a value to an element of a variable-size array that is outside its current values increases the array's size. However, accessing a variable-size array above its largest assigned value or below its lower bound causes an error at runtime:

```
integer li_stock[ ]
li_stock[50]=200
// Establish array size 50 elements.
IF li_stock[51]=0 then Beep(1)
// This causes an execution error.
IF li_stock[0]=0 then Beep(1)
// This causes an execution error.
```

3.4 Declaring external functions

Description

External functions are functions written in languages other than PowerScript and stored in dynamic link libraries. On Windows, dynamic libraries have the extension DLL. If you deploy a component written in PowerBuilder to a UNIX server, the dynamic libraries it calls have the extension .so, .sl, or .a, depending on the UNIX operating system. You can use external functions that are written in any language that supports dynamic libraries.

Before you can use an external function in a script, you must declare it as one of two types:

- Global external functions

These are available anywhere in the application.

- Local external functions

These are defined for a particular type of window, menu, user object, or user-defined function. These functions are part of the object's definition and can always be used in scripts for the object itself. You can also choose to make these functions accessible to other scripts.

To understand how to declare and call an external function, see the documentation from the developer of the external function library.

Syntax

External function syntax

Use the following syntax to declare an external function:

```
{ access } FUNCTION returndatatype name ( { { REF } datatype1 arg1,
... , { REF } datatypeN argN } ) LIBRARY "libname"
ALIAS FOR "extname{;ansi}"
```

External subroutine syntax

To declare external subroutines (which are the same as external functions except that they do not return a value), use this syntax:

```
{ access } SUBROUTINE name ( { { REF } datatype1 arg1, ...,
  { REF } datatypeN argN } ) LIBRARY "libname"
  ALIAS FOR "extname{;ansi}"
```

The following table describes the parameters used to declare external functions and subroutines:

Table 3.11: External function or subroutine declaration parameters

Parameter	Description
access (optional)	(Local external functions only) Public, Protected, or Private specifies the access level of a local external function. The default is Public. For more information, see the section about specifying access of local functions in Usage .
FUNCTION or SUBROUTINE	A keyword specifying the type of call, which determines the way return values are handled. If there is a return value, declare it as a FUNCTION; if it returns nothing or returns VOID, specify SUBROUTINE.
returndatatype	The datatype of the value returned by the function.
name	The name of a function or subroutine that resides in a DLL. Function names cannot contain special characters, such as the @ character, because they cause a compiler error. Use the ALIAS FOR clause described later in this table if the function name in the DLL contains special characters.
REF	A keyword that specifies that you are passing by reference the argument that follows REF. The function can store a value in arg that will be accessible to the rest of the PowerBuilder script.
datatype arg	The datatype and name of the arguments for the function or subroutine. The list must match the definition of the function in the DLL. Each datatype arg pair can be preceded by REF. For more information on passing arguments, see Section 24.1.3, “Passing arguments” in <i>Application Techniques</i> .
LIBRARY "libname"	A keyword followed by a string containing the name of the dynamic library in which the function or subroutine is stored. libname is a dynamic link library, which is a file that usually has the extension DLL on Windows.
ALIAS FOR "extname" (optional)	Keywords followed by a string giving the name of the function as defined in the dynamic library. If the name in the dynamic library is not the name you want to use in your script, or if the name in the database is not a legal PowerScript name, you must specify ALIAS FOR "extname" to establish the association between the PowerScript name and the external name.
;ansi	Required if the function passes a string as an argument or returns a string that uses ANSI encoding. Even if you use the default name for an ANSI function, you must always use the ALIAS keyword if you want to specify that the string uses ANSI encoding, because you must qualify the ALIAS with the ansi keyword.

Usage

Specifying access of local functions

When declaring a local external function, you can specify its access level -- which scripts have access to the function.

The following table describes where local external functions can be used when they are declared with a given access level:

Table 3.12: Access levels for local external functions

Access level	Where you can use the local external function
Public	Any script in the application.
Private	Scripts for events in the object for which the function is declared. You cannot use the function in descendants of the object.
Protected	Scripts for the object for which the function is declared and its descendants.

Use of the access keyword with local external functions works the same as the access-right keywords for instance variables.

Availability of the dynamic library at runtime

To be available to a PowerBuilder application running on any Windows platform, the DLL must be in one of the following directories:

- The current directory
- The Windows directory
- The Windows System subdirectory
- Directories on the DOS path

Examples

In the examples application that comes with PowerBuilder, external functions are declared as local external functions in a user object called `u_external_function_win32`. The scripts that call the functions are user object functions, but because they are part of the same user object, you do not need to use object notation to call them.

Example 1

These declarations allow PowerBuilder to call the functions required for playing a sound in the `WINMM.DLL`:

```
//playsoundFUNCTION boolean sndPlaySoundA (string SoundName,
    uint Flags) LIBRARY "WINMM.DLL" ALIAS FOR "sndPlaySoundA:ansi"
FUNCTION uint waveOutGetNumDevs () LIBRARY "WINMM.DLL"
```

A function called `uf_playsound` in the examples application provided with PowerBuilder calls the external functions. `Uf_playsound` is called with two arguments (`as_filename` and `ai_option`) that are passed through to `sndPlaySoundA`.

Values for `ai_option` are as defined in the Windows documentation, as commented here:

```
//Options as defined in mmystem.h.
```



```

//These may be or'd together.
//#define SND_SYNC 0x0000
//play synchronously (default)
//#define SND_ASYNC 0x0001
//play asynchronously
//#define SND_NODEFAULT 0x0002
//do not use default sound
//#define SND_MEMORY 0x0004
//lpszSoundName points to a memory file
//#define SND_LOOP 0x0008
//loop the sound until next sndPlaySound
//#define SND_NOSTOP 0x0010
//do not stop any currently playing sound

uint lui_numdevs

lui_numdevs = WaveOutGetNumDevs()
IF lui_numdevs > 0 THEN
    sndPlaySoundA(as_filename,ai_option)
    RETURN 1
ELSE
    RETURN -1
END IF

```

Example 2

This is the declaration for the Windows GetSysColor function:

```
FUNCTION ulong GetSysColor (int index) LIBRARY "USER32.DLL"
```

This statement calls the external function. The meanings of the index argument and the return value are specified in the Windows documentation:

```
RETURN GetSysColor (ai_index)
```

Example 3

This is the declaration for the Windows GetSystemMetrics function:

```
FUNCTION int GetSystemMetrics (int index) LIBRARY "USER32.DLL"
```

These statements call the external function to get the screen height and width:

```
RETURN GetSystemMetrics(1)
RETURN GetSystemMetrics(0)
```

3.4.1 Datatypes for external function arguments

When you declare an external function in PowerBuilder, the datatypes of the arguments must correspond with the datatypes as declared in the function's source definition. This section documents the correspondence between datatypes in external functions and datatypes in PowerBuilder. It also includes information on byte alignment when passing structures by value.

Use the tables to find out what PowerBuilder datatype to use in an external function declaration. The PowerBuilder datatype you select depends on the datatype in the source code for the function. The first column lists datatypes in source code. The second column describes the datatype so you know exactly what it is. The third column lists the PowerBuilder datatype you should use in the external function declaration.

Boolean

BOOL and Boolean on Windows are 16-bit, signed. Both are declared in PowerBuilder as boolean.

Pointers

Table 3.13: PowerBuilder datatypes for pointers

Datatype in source code	Size, sign, precision	PowerBuilder datatype
* (any pointer)	32-bit pointer	Long
char *	Array of bytes of variable length	Blob

Windows 32-bit FAR pointers, such as LPBYTE, LPDWORD, LPINT, LPLONG, LPVOID, and LPWORD, are declared in PowerBuilder as long datatypes. HANDLE is defined as 32 bits unsigned and is declared in PowerBuilder as an UnsignedLong.

Near-pointer datatypes (such as PSTR and NPSTR) are not supported in PowerBuilder.

Characters and strings

Table 3.14: PowerBuilder datatypes for characters and strings

Datatype in source code	Size, sign, precision	PowerBuilder datatype
char	8 bits, signed	Char
string	32-bit pointer to a null-terminated array of bytes of variable length	String

The Windows 32-bit FAR pointer LPSTR is declared in PowerBuilder as string.

Reference arguments

When you pass a string to an external function by reference, all memory management is done in PowerBuilder. The string variable must be long enough to hold the returned value. To ensure that this is true, first declare the string variable, and then use the Space function to fill the variable with blanks equal to the maximum number of characters that you expect the function to return.

Fixed-point values

Table 3.15: PowerBuilder datatypes for fixed-point values

Datatype in source code	Size, sign, precision	PowerBuilder datatype
byte	8 bits, unsigned	Byte
short	16 bits, signed	Integer
unsigned short	16 bits, unsigned	UnsignedInteger
int	32 bits, signed	Long
unsigned int	32 bits, unsigned	UnsignedLong
long	32 bits, signed	Long
unsigned long	32 bits, unsigned	UnsignedLong

Datatype in source code	Size, sign, precision	PowerBuilder datatype
longlong	64 bits, signed	LongLong

The Windows definition WORD is declared in PowerBuilder as UnsignedInteger and the Windows definition DWORD is declared as an UnsignedLong. You cannot call external functions with return values or arguments of type short.

Floating-point values

Table 3.16: PowerBuilder datatypes for floating-point values

Datatype in source code	Size, sign, precision	PowerBuilder datatype
float	32 bits, single precision	Real
double	64 bits, double precision	Double

PowerBuilder does not support 80-bit doubles on Windows.

Date and time

The PowerBuilder datatypes Date, DateTime, and Time are structures and have no direct equivalent for external functions in C.

Passing structures by value

You can pass PowerBuilder structures to external C functions if they have the same definitions and alignment as the structure's components. The DLL or shared library must be compiled using byte alignment; no padding is added to align fields within the structure.

Using 1-byte structure member alignment in external function

When you use a structure or structure array as parameters to external function in the older versions of PowerBuilder, the structure member alignment was one byte. However, the default alignment is 8 bytes on Windows platform, which means that most (if not all) Windows standard APIs use this value to align arguments with structure members. This will cause a mismatch between Windows APIs and PB applications in PowerBuilder 12.5 and earlier versions. A well adopted solution to this issue was to add some bytes within PowerBuilder structures manually to fill those gaps. Such gap filling can be complex and error-prone if involving complex nested structures. And what is worse, this solution fails with the introduction of 64-bit application development in PowerBuilder 12.6 because the number of bytes you have to fill may be different between 64-bit and 32-bit applications. This was the major reason to make this change in PowerBuilder 12.6. With PowerBuilder 12.6 for Windows API and Visual C++ the default structure member alignment is now 8 bytes. The structure member alignment was changed to 8 bytes in PowerBuilder 12.6 for both 64-bit and 32-bit applications. This was an intentional change. Customers can now call Windows API easier and use the same code for both 64-bit and 32-bit applications.

Customers can switch to the old behavior in two ways with PowerBuilder 12.6 build 4058 and above.

1. Check "Use 1-byte structure member alignment in external function" (or set UseZp1=1 in [pb] section, pb.ini, the results are the same). The effect is global with this setting changed. To make this work at runtime, please remember to deploy your pb.ini file with your application.
2. Add "pragma_pack(1)" external function's declaration, like this:

```
FUNCTION int STLAREGIO ( ref struc_kfzrechnerneu struc_kfz ) LIBRARY
"KFZ_SS.DLL" alias for "STLAREGIO;Ansi" pragma_pack(1)
```

pragma_pack(1) is 1-byte align, pragma_pack(8) is 8-bytes align. In this way, the effect is only for external function that is declared with this alignment.

3.4.2 Calling external functions

Global external functions

In PowerBuilder, you call global external functions using the same syntax as for calling user-defined global and system functions. As with other global functions, global external functions can be triggered or posted but not called dynamically.

Local external functions

Call local functions using the same syntax as for calling object functions. They can be triggered or posted and called dynamically.

For information

For information, see [Syntax for calling PowerBuilder functions and events](#).

3.4.3 Defining source for external functions

You can use external functions written in any language that supports the standard calling sequence for 32-bit platforms. If you are calling functions on Windows in libraries that you have written yourself, remember that you need to export the functions. Depending on your compiler, you can do this in the function prototype or in a linker definition (.DEF) file. For more information about using external functions, see Section 24.1, “Using external functions” in *Application Techniques*.

Use `_stdcall` convention

C and C++ compilers typically support several calling conventions, including `_cdecl` (the default calling convention for C programs), `_stdcall` (the standard convention for Windows API calls), `_fastcall`, and `thiscall`. PowerBuilder, like many other Windows development tools, requires external functions to be exported using the WINAPI (`_stdcall`) format. Attempting to use a different calling convention can cause an application crash.

When you create your own C or C++ DLLs containing functions to be used in PowerBuilder, make sure that they use the standard convention for Windows API calls.

For example, if you are using a DEF file to export function definitions, you can declare the function like this:

```
LONG WINAPI myFunc ( )
{
  . . .
};
```

3.5 Declaring DBMS stored procedures as remote procedure calls

Description

In PowerBuilder, you can use dot notation for calling non-result-set stored procedures as remote procedure calls (RPCs):

```
object.function
```

You can call database procedures in SAP, Oracle, Informix, and other ODBC databases with stored procedures.

RPCs provide support for Oracle PL/SQL tables and parameters that are defined as both input and output. You can call overloaded procedures.

Applies to

Transaction object

Syntax

```
FUNCTION rtrndatatype functionname ( { { REF } datatype1 arg1, ...,
  { REF } datatypeN argN } ) RPCFUNC { ALIAS FOR "spname" }
SUBROUTINE functionname ( { { REF } datatype1 arg1 , ...,
  { REF } datatypeN argN } ) RPCFUNC { ALIAS FOR "spname" }
```

Table 3.17: RPC declaration parameters

Argument	Description
FUNCTION or SUBROUTINE	A keyword specifying the type of call, which determines the way return values are handled. If there is a return value, declare it as a FUNCTION. If it returns nothing or returns VOID, specify SUBROUTINE.
rtrndatatype	In a FUNCTION declaration, the datatype of the value returned by the function.
functionname	The name of the database procedure as you will call it in PowerBuilder. If the name in the DBMS is different, use ALIAS FOR to associate the DBMS name with the PowerBuilder name.
REF	Specifies that you are passing by reference the argument that follows REF. The stored procedure can store a value in arg that will be accessible to the rest of the PowerBuilder script. When you pass a string by reference, all memory management is done in PowerBuilder. The string variable must be long enough to hold the returned value. To ensure that this is true, first declare the string variable, and then use the Space function to fill the variable with blanks equal to the maximum number of characters that you expect the function to return.
datatype arg	The datatype and name of the arguments for the stored procedure. The list must match the definition of the stored procedure in the database. Each datatype arg pair can be preceded by REF.
RPCFUNC	A keyword indicating that this declaration is for a stored procedure in a DBMS, not an external function in a DLL. For information on declaring external functions, see Declaring external functions .
ALIAS FOR "spname"	Keywords followed by a string naming the procedure in the database. If the name in the database is not the name you want to use in your script or if the name in the database is not a legal PowerScript name, you must specify ALIAS FOR "spname" to establish the association between the PowerScript name and the database name.

Usage

If a function does not return a value (for example, it returns Void), specify the declaration as a subroutine instead of a function.

RPC declarations are always associated with a transaction object. You declare them as local external functions. The Declare Local External Functions dialog box has a Procedures button (if the connected database supports stored procedures), which gives you access to a list of stored procedures in the database.

For more information, see Section 12.3, “Using Transaction objects to call stored procedures” in *Application Techniques*.

Examples

Example 1

This declaration of the GIVE_RAISE_PROC stored procedure is declared in the User Object painter for a transaction object (the declaration appears on one line):

```
FUNCTION double GIVE_RAISE(ref double SALARY) RPCFUNC ALIAS FOR "GIVE_RAISE_PROC"
```

This code calls the function in a script:

```
double val = 20000
double rv
rv = SQLCA.give_raise(val)
```

Example 2

This declaration for the stored procedure SPM8 does not need an ALIAS FOR phrase, because the PowerBuilder and DBMS names are the same:

```
FUNCTION integer SPM8(integer value) RPCFUNC
```

This code calls the SPM8 stored procedure:

```
int myresult
myresult = SQLCA.spm8(myresult)
IF SQLCA.sqlcode <> 0 THEN
    messagebox("Error", SQLCA.sqlerrtext)
END IF
```

4 Operators and Expressions

About this chapter

This chapter describes the operators supported in PowerScript and how to use them in expressions.

4.1 Operators in PowerBuilder

General information

Operators perform arithmetic calculations; compare numbers, text, and boolean values; execute relational operations on boolean values; and concatenate strings and blobs.

Three types

PowerScript supports three types of operators:

- Arithmetic operators for numeric datatypes
- Relational operators for all datatypes
- Concatenation operator for string datatypes

Operators used in DataWindow objects

The documentation for DataWindows describes how operators are used in DataWindow expressions.

4.1.1 Arithmetic operators in PowerBuilder

Description

The following table lists the arithmetic operators used in PowerBuilder.

Table 4.1: PowerBuilder arithmetic operators

Operator	Meaning	Example
+	Addition	Total=SubTotal+Tax
-	Subtraction	Price=Price-Discount Unless you have prohibited the use of dashes in identifier names, you must surround the minus sign with spaces.
*	Multiplication	Total=Quantity*Price
/	Division	Factor=Discount/Price
^	Exponentiation	Rank=Rating^2.5

Usage

Operator shortcuts for assignments

For information about shortcuts that combine arithmetic operators with assignments (such as ++ and +=), see [Assignment](#).

Subtraction

If the option Allow Dashes in Identifiers is checked on the Script tab in the Options dialog box, you must always surround the subtraction operator and the -- operator with spaces. Otherwise, PowerBuilder interprets the expression as an identifier.

For information about dashes in identifiers, see [Identifier names](#).

Multiplication and division

Multiplication and division are carried out to full precision (16-28 digits). Decimal numbers are rounded (not truncated) on assignment.

Calculation with NULL

When you form an arithmetic expression that contains a NULL value, the expression's value is null. Thinking of null as undefined makes this easier to understand.

For more information about null values, see [NULL values](#).

Errors and overflows

The following problems can occur when using arithmetic operators:

- Division by zero, exponentiation of negative values, and so on cause errors at runtime.
- Overflow of real, double, and decimal values causes errors at runtime.
- Overflow of signed or unsigned integers and longs causes results to wrap. However, because integers are promoted to longs in calculations, wrapping does not occur until the result is explicitly assigned to an integer variable.

For more information about type promotion, see [Datatype of PowerBuilder expressions](#).

Examples

Subtraction

This statement always means subtract B from A:

```
A - B
```

If DashesInIdentifiers is set to 1, the following statement means a variable named A-B, but if DashesInIdentifiers is set to 0, it means subtract B from A:

```
A-B
```

Precision for division

These examples show the values that result from various operations on decimal values:

```
decimal {4} a,b,d,e,f
decimal {3} c
a = 20.0/3           // a contains  6.6667
b = 3 * a           // b contains 20.0001
c = 3 * a           // c contains 20.000
d = 3 * (20.0/3)   // d contains 20.0000
e = Truncate(20.0/3, 4) // e contains  6.6666
f = Truncate(20.0/3, 5) // f contains  6.6667
```

Calculations with null

When the value of variable *c* is null, the following assignment statements all set the variable *a* to null:

```
integer a, b=100, c

SetNULL(c)

a = b+c           // all statements set a to NULL
a = b - c
a = b*c
a = b/c
```

Overflow

This example illustrates the value of the variable *i* after overflow occurs:

```
integer i
i = 32767
i = i + 1      // i is now -32768
```

4.1.2 Relational operators in PowerBuilder

Description

PowerBuilder uses relational operators in boolean expressions to evaluate two or more operands. Logical operators can join relational expressions to form more complex boolean expressions.

The result of evaluating a boolean expression is always true or false.

The following table lists relational and logical operators.

Table 4.2: PowerBuilder relational and logical operators

Operator	Meaning	Example
=	Equals	if Price=100 then Rate=.05
>	Greater than	if Price>100 then Rate=.05
<	Less than	if Price<100 then Rate=.05
<>	Not equal	if Price<>100 then Rate=.05
>=	Greater than or equal	if Price>=100 then Rate=.05
<=	Less than or equal	if Price<=100 then Rate=.05
NOT	Logical negation	if NOT Price=100 then Rate=.05
AND	Logical and	if Tax>3 AND Ship <5 then Rate=.05
OR	Logical or	if Tax>3 OR Ship<5 then Rate=.05

Usage

Comparing strings

When PowerBuilder compares strings, the comparison is case sensitive. Trailing blanks are significant.

For information on comparing strings regardless of case, see the functions [Upper](#) and [Lower](#).

To remove trailing blanks, use the [RightTrim](#) function. To remove leading blanks, use the [LeftTrim](#) function. To remove leading and trailing blanks, use the [Trim](#) function. For information about these functions, see [RightTrim](#), [LeftTrim](#), and [Trim](#).

Decimal operands

Relational operators that operate on numeric values (including =, >, <, <>, >=, and <=) can take decimal operands. The precision of the decimal operand is maintained in comparisons.

Null value evaluations

When you form a boolean expression that contains a null value, the AND and OR operators behave differently. Thinking of null as undefined (neither true nor false) makes the results easier to calculate.

For more information about null values, see [NULL values](#).

Examples

Case-sensitive comparisons

If you compare two strings with the same text but different case, the comparison fails. But if you use the [Upper](#) or [Lower](#) function, you can ensure that the case of both strings are the same so that only the content affects the comparison:

```
City1 = "Austin"
City2 = "AUSTIN"
IF City1 = City2 ...           // Returns FALSE

City1 = "Austin"
City2 = "AUSTIN"
IF Upper(City1) = Upper(City2)... // Returns TRUE
```

Trailing blanks in comparisons

In this example, trailing blanks in one string cause the comparison to fail:

```
City1 = "Austin"
City2 = "Austin "
IF City1 = City2 ...           // Returns FALSE
```

Logical expressions with null values

In this example, the expressions involving the variable f, which has been set to null, have null values:

```
boolean d, e = TRUE, f
SetNull(f)
d = e and f // d is NULL
d = e or f // d is TRUE
```

4.1.3 Concatenation operator in PowerBuilder

Description

The PowerBuilder concatenation operator joins the contents of two variables of the same type to form a longer value. You can concatenate strings and blobs.

The following table shows the concatenation operator.

Table 4.3: PowerBuilder concatenation operator

Operator	Meaning	Example
+	Concatenate	"cat " + "dog"

Examples

Example 1

These examples concatenate several strings:

```
string Test
Test = "over" + "stock" // Test contains "overstock"
string Lname, Fname, FullName
FullName = Lname + ', ' + Fname
// FullName contains last name and first name,
// separated by a comma and space.
```

Example 2

This example shows how a blob can act as an accumulator when reading data from a file:

```
integer i, fnum, loops
blob tot_b, b
. . .
FOR i = 1 to loops
bytes_read = FileRead(fnum, b)
tot_b = tot_b + b
NEXT
```

4.2 Operator precedence in PowerBuilder expressions

Order of precedence

To ensure predictable results, all operators in a PowerBuilder expression are evaluated in a specific order of precedence. When the operators have the same precedence, PowerBuilder evaluates them left to right.

These are the operators in descending order of precedence:

Table 4.4: Order of precedence of operators

Operator	Purpose
()	Grouping (see note below on overriding)
+, -	Unary plus and unary minus (indicates positive or negative number)
^	Exponentiation
*, /	Multiplication and division
+, -	Addition and subtraction; string concatenation
=, >, <, <=, >=, <>	Relational operators
NOT	Negation
AND	Logical and
OR	Logical or

How to override

To override the order, enclose expressions in parentheses. This identifies the group and order in which PowerBuilder will evaluate the expressions. When there are nested groups, the groups are evaluated from the inside out.

For example, in the expression $(x+(y*(a+b)))$, $a+b$ is evaluated first. The sum of a and b is then multiplied by y , and this product is added to x .

4.3 Datatype of PowerBuilder expressions

General information

The datatype of an expression is important when it is the argument for a function or event. The expression's datatype must be compatible with the argument's definition. If a function is overloaded, the datatype of the argument determines which version of the function to call.

There are three types: numeric, string, and char datatypes.

4.3.1 Numeric datatypes in PowerBuilder

General information

All numeric datatypes are compatible with each other.

What PowerBuilder does

PowerBuilder converts datatypes as needed to perform calculations and make assignments. When PowerBuilder evaluates a numeric expression, it converts the datatypes of operands to datatypes of higher precedence according to the operators and the datatypes of other values in the expression.

4.3.1.1 Datatype promotion when evaluating numeric expressions

Order of precedence

The PowerBuilder numeric datatypes are listed here in order of highest to lowest precedence (the order is based on the range of values for each datatype):

Double

Real

Decimal

LongLong

UnsignedLong

Long

UnsignedInteger

Integer

Byte

Rules for type promotion

Datatypes of operands

If operands in an expression have different datatypes, the value whose type has lower precedence is converted to the datatype with higher precedence.

Unsigned versus signed

Unsigned has precedence over signed, so if one operand is signed and the other is unsigned, both are promoted to the unsigned version of the higher type. For example, if one operand is a long and another UnsignedInteger, both are promoted to UnsignedLong.

Operators

The effects of operators on an expression's datatype are:

- +, -, *

The minimum precision for addition, subtraction, and multiplication calculations is long. Integer types are promoted to long types before doing the calculation and the expression's resulting datatype is, at a minimum, long. When operands have datatypes of higher precedence, other operands are promoted to match based on the Datatypes of operands rule above.

- / and ^

The minimum precision for division and exponentiation is double. All types are promoted to double before doing the calculation, and the expression's resulting datatype is double.

- Relational

Relational operators do not cause promotion of numeric types.

Datatypes of literals

When a literal is an operand in an expression, its datatype is determined by the literal's value. The datatype of a literal affects the type promotion of the literal and other operands in an expression.

Table 4.5: Datatypes of literal operands in an expression

Literal	Datatype
Integer literals (no decimal point or exponent) within the range of Long	Long
Integer literals beyond the range of Long and within the range of UnsignedLong	UnsignedLong
Integer literals beyond the range of UnsignedLong and within the range of LongLong	LongLong
Numeric literals with a decimal point (but no exponent)	Decimal
Numeric literals with a decimal point and explicit exponent	Double

Out of range

Integer literals beyond the range of LongLong cause compiler errors.

4.3.1.2 Assignment and datatypes

General information

Assignment is not part of expression evaluation. In an assignment statement, the value of an expression is converted to the datatype of the left-hand variable. In the expression

```
c = a + b
```

the datatype of a+b is determined by the datatypes of a and b. Then, the result is converted to the datatype of c.

Overflow on assignment

Even when PowerBuilder performs a calculation at high enough precision to handle the results, assignment to a lower precision variable can cause overflow, producing the wrong result.

Example 1

Consider this code:

```
integer a = 32000, b = 1000
long d
d = a + b
```

The final value of d is 33000. The calculation proceeds like this:

Convert integer a to long

Convert integer b to long

Add the longs a and b

Assign the result to the long d

Because the variable d is a long, the value 33000 does not cause overflow.

Example 2

In contrast, consider this code with an assignment to an integer variable:

```
integer a = 32000, b = 1000, c
long e
c = a + b
e = c
```

The resulting value of c and e is -32536. The calculation proceeds like this:

Add the integers a and b

Assign the result to c

Convert integer c to long and assign the result to e

The assignment to the integer variable c causes the long result of the addition to be truncated, causing overflow and wrapping. Assigning c to e cannot restore the lost information.

4.3.2 String and char datatypes in PowerBuilder

General information

There is no explicit char literal type.

String literals convert to type char using the following rules:

- When a string literal is assigned to a char variable, the first character of the string literal is assigned to the variable. For example:

```
char c = "xyz"
```

results in the character x being assigned to the char variable c.

- Special characters (such as newline, formfeed, octal, hex, and so on) can be assigned to char variables using string conversion, such as:

```
char c = "~n"
```

String variables assigned to char variables also convert using these rules. A char variable assigned to a string variable results in a one-character string.

Assigning strings to char arrays

As with other datatypes, you can use arrays of chars. Assigning strings to char arrays follows these rules:

- If the char array is unbounded (defined as a variable-size array), the contents of the string are copied directly into the char array.
- If the char array is bounded and its length is less than or equal to the length of the string, the string is truncated in the array.
- If the char array is bounded and its length is greater than the length of the string, the entire string is copied into the array along with its zero terminator. Remaining characters in the array are undetermined.

Assigning char arrays to strings

When a char array is assigned to a string variable, the contents of the array are copied into the string up to a zero terminator, if found, in the char array.

Using both strings and chars in an expression

Expressions using both strings and char arrays promote the chars to strings before evaluation. For example, the following promotes the contents of c to a string before comparison with the string "x":

```
char c
. . .
if (c = "x") then
```

Using chars in PowerScript functions

All PowerScript functions that take strings also take chars and char arrays, subject to the conversion rules described above.

5 Structures and Objects

About this chapter

This chapter describes basic concepts for structures and objects and how you define, declare, and use them in PowerScript.

5.1 About structures

General information

A structure is a collection of one or more variables (sometimes called elements) that you want to group together under a single name. The variables can have any datatype, including standard and object datatypes and other structures.

Defining structures

When you define a structure in the Structure painter or an object painter (such as Window, Menu, or User Object), you are creating a structure definition. To use the structure, you must declare it. When you declare it, an instance of it is automatically created for you. When it goes out of scope, the structure is destroyed.

For details about defining structures, see the Chapter 9, *Working with Structures in Users Guide*.

Declaring structures

If you have defined a global structure in the Structure painter called `str_emp_data`, you can declare an instance of the structure in a script or in an object's instance variables. If you define the structure in an object painter, you can only declare instances of the structure in the object's instance variables and scripts.

This declaration declares two instances of the structure `str_emp_data`:

```
str_emp_data str_emp1, str_emp2
```

Referring to structure variables

In scripts, you refer to the structure's variables using dot notation:

```
structurename.variable
```

These statements assign values to the variables in `str_emp_data`:

```
str_emp1.emp_id = 100
str_emp1.emp_lname = "Jones"
str_emp1.emp_salary = 200

str_emp2.emp_id = 101
str_emp2.emp_salary = str_emp1.salary * 1.05
```

Using structures as instance variables

If the structure is declared as part of an object, you can qualify the structure name using dot notation:

```
objectname.structurename.variable
```

Suppose that this declaration is an instance variable of the window `w_customer`:

```
str_cust_data str_cust1
```

The following statement in a script for the object refers to a variable of `str_cust_data`. The pronoun `This` is optional, because the structure declaration is part of the object:

```
This.str_cust1.name
```

The following statement in a script for some other object qualifies the structure with the window name:

```
w_customer.str_cust1.name
```

5.2 About objects

What an object is

In object-oriented programming, an object is a self-contained module containing state information and associated methods. Most entities in PowerBuilder are objects: visual objects such as windows and controls on windows, nonvisual objects such as transaction and error objects, and user objects that you design yourself.

An object class is a definition of an object. You create an object's definition in the appropriate painter: Window, Menu, Application, Structure, or User Object painter. In the painter, you add controls to be part of the object, specify initial values for the object's properties, define its instance variables and functions, and write scripts for its events and functions.

An object instance is an occurrence of the object created during the execution of your application. Your code instantiates an object when it allocates memory for the object and defines the object based on the definition in the object class.

An object reference is your handle to the object instance. To interact with an object, you need its object reference. You can assign an object reference to a variable of the appropriate type.

System objects versus user objects

There are two categories of objects supported by PowerBuilder: system objects (also referred to as system classes) defined by PowerBuilder and user objects you define in painters.

System objects

The PowerBuilder system objects or classes are inherited from the base class `PowerObject`. The system classes are the ancestors of all the objects you define. To see the system class hierarchy, select the System tab in the Browser, select `PowerObject`, and select Show Hierarchy and Expand All from the pop-up menu.

User objects

You can create user object class definitions in several painters: Window, Menu, Application, Structure, and User Object painters. The objects you define are inherited from one of the system classes or another of your classes.

Some painters use many classes. In the Window and User Object painters, the main definition is inherited from the window or user object class. The controls you use are also inherited from the system class for that control.

5.2.1 About user objects

Two types

There are two major types of user objects: visual and class.

Visual user objects

A visual user object is a reusable control or set of controls that has a certain behavior. There are three types -- standard, custom, and external.

Table 5.1: Visual user object types

Visual user objects	Description
Standard	Inherited from a specific visual control. You can set properties and write scripts so that the control is ready for use. It has the same events and properties as the control it is inherited from plus any that you add.
Custom	Inherited from the UserObject system class. You can include many controls in the user object and write scripts for their events. Each control in the user object has the same events and properties as the controls from which they are inherited plus any that you add.
External	A user object that displays a visual control defined in a DLL. The control is not part of the PowerBuilder object hierarchy. The DLL developer provides information for setting style bits that control its presentation. Its events, functions, and properties are specified by the developer of the DLL. An external user object is not the same as an OCX, which you can put in an OLE control.

Class user objects

Class user objects consist of properties, functions, and sometimes events. They have no visual component. There are two types -- standard and custom.

Table 5.2: Class user object types

Class user objects	Description
Standard	Inherits its definition from a nonvisual PowerBuilder object, such as the Transaction or Error object. You can add instance variables and functions. A few nonvisual objects have events to write scripts for these events, you have to define a class user object.
Custom	An object of your own design for which you define instance variables, events, and functions in order to encapsulate application-specific programming in an object.

For information on defining and using user objects, see the Chapter 15, *Working with User Objects* in *Users Guide*.

5.2.2 Instantiating objects

Classes versus instances

Because of the way PowerBuilder object classes and instances are named, it is easy to think they are the same thing. For example, when you define a window in the Window painter, you are defining an object class.

One instance

When you open a window with the simplest format of the Open function, you are instantiating an object instance. Both the class definition and the instance have the same name. In your application, w_main is a global variable of type w_main:

```
Open(w_main)
```

When you open a window this way, you can only open one instance of the object.

Several instances

If you want to open more than one instance of a window class, you need to define a variable to hold each object reference:

```
w_main w_1, w_2  
Open(w_1)  
Open(w_2)
```

You can also open windows by specifying the class in the Open function:

```
window w_1, w_2  
Open(w_1, "w_main")  
Open(w_2, "w_main")
```

For class user objects, you always define a variable to hold the object reference and then instantiate the object with the CREATE statement:

```
uo_emp_data uo_1, uo_2  
uo_1 = CREATE uo_emp_data  
uo_2 = CREATE uo_emp_data
```

You can have more than one reference to an object. You might assign an object reference to a variable of the appropriate type, or you might pass an object reference to another object so that it can change or get information from the object.

For more information about object variables and assignment, see [User objects that behave like structures](#).

5.2.3 Using ancestors and descendants

descendant objects

In PowerBuilder, an object class can be inherited from another class. The inherited or descendant object has all the instance variables, events, and functions of the ancestor. You can augment the descendant by adding more variables, events, and functions. If you change the ancestor, even after editing the descendant, the descendant incorporates the changes.

Instantiating

When you instantiate a descendant object, PowerBuilder also instantiates all its ancestor classes. You do not have programmatic access to these ancestor instances, except in a few

limited ways, such as when you use the scope operator to access an ancestor version of a function or event script.

5.2.4 Garbage collection

What garbage collection does

The PowerBuilder garbage collection mechanism checks memory automatically for unreferenced and orphaned objects and removes any it finds, thus taking care of most memory leaks. You can use garbage collection to destroy objects instead of explicitly destroying them using the DESTROY statement. This lets you avoid runtime errors that occur when you destroy an object that was being used by another process or had been passed by reference to a posted event or function.

When garbage collection occurs

Garbage collection occurs:

- When a reference is removed from an object
A reference to an object is any variable whose value is the object. When the variable goes out of scope, or when it is assigned a different value, PowerBuilder removes a reference to the object, counts the remaining references, and destroys the object if no references remain.

- When the garbage collection interval is exceeded

When PowerBuilder completes the execution of a system-triggered event, it makes a garbage collection pass if the set interval between garbage collection passes has been exceeded. The default interval is 0.5 seconds. The garbage collection pass removes any objects and classes that cannot be referenced, including those containing circular references (otherwise unreferenced objects that reference each other).

When you post an event or function and pass an object reference, PowerBuilder adds an internal reference to the object to prevent it from being collected between the time of the post and the actual execution of the event or function. This reference is removed when the event or function is executed.

Exceptions to garbage collection

There are a few objects that are prevented from being collected:

- Visual objects
Any object that is visible on your screen is not collected because when the object is created and displayed on your screen, an internal reference is added to the object. When any visual object is closed it is explicitly destroyed.
- Timing objects
Any Timing object that is currently running is not collected because the Start function for a Timing object adds an internal reference. The Stop function removes the reference.
- Shared objects
Registered shared objects are not collected because the SharedObjectRegister function adds an internal reference. SharedObjectUnregister removes the internal reference.

Controlling when garbage collection occurs

Garbage collection occurs automatically in PowerBuilder, but you can use the functions `GarbageCollect`, `GarbageCollectGetTimeLimit`, and `GarbageCollectSetTimeLimit` to force immediate garbage collection or to change the interval between reference count checks. By setting the interval between garbage collection passes to a very large number, you can effectively turn off garbage collection.

5.2.5 User objects that behave like structures

In PowerBuilder, a nonvisual user object can provide functionality similar to that of a structure. Its instance variables form a collection similar to the variables for the structure. In scripts, you use dot notation to refer to the user object's instance variables, just as you do for structure variables.

Advantages of user objects

The user object can include functions and its own structure definitions, and it allows you to inherit from an ancestor class. None of this is possible with a structure definition.

Memory allocation differences

Memory allocation is different for user objects and structures. An object variable is a reference to the object. Declaring the variable does not allocate memory for the object. After you declare it, you must instantiate it with a `CREATE` statement. Assignment for a user object is also different (described in [Assignment for objects and structures](#)).

Autoinstantiated objects

If you want a user object that has methods and inheritance but want the memory allocation of a structure, you can define an autoinstantiated object.

You do not have to create and destroy autoinstantiated objects. Like structures, they are created when they are declared and destroyed when they go out of scope. However, because assignment for autoinstantiated objects behaves like structures, the copies made of the object can be a drawback.

To make a custom class user object autoinstantiated, select the `Autoinstantiate` check box on the user object's property sheet.

5.3 Assignment for objects and structures

In PowerBuilder, assignment for objects is different from assignment for structures or autoinstantiated objects:

- When you assign one structure to another, the whole structure is copied so that there are two copies of the structure.
- When you assign one object variable to another, the object reference is copied so that both variables point to the same object. There is only one copy of the object.

[Events](#)

5.3.1 Assignment for structures

Declaring a structure variable creates an instance of that structure:

```
str_emp_data str_emp1, str_emp2 // Two structure instances
```

When you assign a structure to another structure, the whole structure is copied and a second copy of the structure data exists:

```
str_emp1 = str_emp2
```

The assignment copies the whole structure from one structure variable to the other. Each variable is a separate instance of the structure `str_emp_data`.

Restriction on assignment

If the structures have different definitions, you cannot assign one to another, even if they have the same set of variable definitions.

For example, this assignment is not allowed:

```
str_emp str_person1  
str_cust str_person2  
str_person2 = str_person1 // Not allowed
```

For information about passing structures as function arguments, see [Passing arguments to functions and events](#).

5.3.2 Assignment for objects

Declaring an object variable declares an object reference:

```
uo_emp_data uo_emp1, uo_emp2 // Two object references
```

Using the CREATE statement creates an instance of the object:

```
uo_emp1 = CREATE uo_emp_data
```

When you assign one object variable to another, a reference to the object instance is copied. Only one copy of the object exists:

```
uo_emp2 = uo_emp1 // Both point to same object instance
```

Ancestor and descendant objects

Assignments between ancestor and descendant objects occur in the same way, with an object reference being copied to the target object.

Suppose that `uo_emp_data` is an ancestor user object of `uo_emp_active` and `uo_emp_inactive`.

Declare variables of the ancestor type:

```
uo_emp_data uo_emp1, uo_emp2
```

Create an instance of the descendant and store the reference in the ancestor variable:

```
uo_emp1 = CREATE USING "uo_emp_active"
```

Assigning `uo_emp1` to `uo_emp2` makes both variables refer to one object that is an instance of the descendant `uo_emp_active`:

```
uo_emp2 = uo_emp1
```

For information about passing objects as function arguments, see [Passing arguments to functions and events](#).

5.3.3 Assignment for autoinstantiated user objects

Declaring an autoinstantiated user object creates an instance of that object (just like a structure). The CREATE statement is not allowed for objects with the Autoinstantiate setting. In the following example, `uo_emp_data` has the Autoinstantiate setting:

```
uo_emp_data uo_emp1, uo_emp2 // Two object instances
```

When you assign an autoinstantiated object to another autoinstantiated object, the whole object is copied to the second variable:

```
uo_emp1 = uo_emp2
```

You never have multiple references to an autoinstantiated user object.

Passing to a function

When you pass an autoinstantiated user object to a function, it behaves like a structure:

- Passing by value passes a copy of the object.
- Passing by reference passes a pointer to the object variable, just as for any standard datatype.
- Passing as read-only passes a copy of the object but that copy cannot be modified.

Restrictions for copying

Assignments are allowed between autoinstantiated user objects only if the object types match or if the target is a nonautoinstantiated ancestor.

Rule 1

If you assign one autoinstantiated object to another, they must be of the same type.

Rule 2

If you assign an autoinstantiated descendant object to an ancestor variable, the ancestor cannot have the Autoinstantiate setting. The ancestor variable will contain a reference to a copy of its descendant.

Rule 3

If you assign an ancestor object to a descendant variable, the ancestor must contain an instance of the descendant or an execution error occurs.

Examples

To illustrate, suppose you have these declarations. `Uo_emp_active` and `uo_emp_inactive` are autoinstantiated objects that are descendants of non-autoinstantiated `uo_emp_data`:

```
uo_emp_data uo_emp1 // Ancestor
uo_emp_active uo_empa, uo_empb // Descendants
uo_emp_inactive uo_empi // Another descendant
```

Example of rule 1

When assigning one instance to another from the user objects declared above, some assignments are not allowed by the compiler:

```
uo_empb = uo_empa // Allowed, same type
```

```
uo_empa = uo_empi // Not allowed, different types
```

Example of rule 2

After this assignment, uo_emp1 contains a copy of the descendant object uo_empa. Uo_emp_data (the type for uo_emp1) must not be autoinstantiated. Otherwise, the assignment violates rule 1. If uo_emp1 is autoinstantiated, a compiler error occurs:

```
uo_emp1 = uo_empa
```

Example of rule 3

This assignment is only allowed if uo_emp1 contains an instance of its descendant uo_empa, which it would if the previous assignment had occurred before this one:

```
uo_empa = uo_emp1
```

If it did not contain an instance of target descendant type, an execution error would occur.

For more information about passing arguments to functions and events, see [Passing arguments to functions and events](#).

6 Calling Functions and Events

About this chapter

This chapter provides background information that will help you understand the different ways you can use functions and events. It then provides the syntax for calling functions and events.

6.1 About functions and events

Importance of functions and events

Much of the power of the PowerScript language resides in the built-in PowerScript functions that you can use in expressions and assignment statements.

Types of functions and events

PowerBuilder objects have built-in events and functions. You can enhance objects with your own user-defined functions and events, and you can declare local external functions for an object. The PowerScript language also has system functions that are not associated with any object. You can define your own global functions and declare external functions and remote procedure calls.

The following table shows the different types of functions and events.

Table 6.1: Types of functions and events

Category	Item	Definition
Events	Event	An action in an object or control that can start the execution of a script. A user can initiate an event by an action such as clicking an object or entering data, or a statement in another script can initiate the event.
	User event	An event you define to add functionality to an object. You specify the arguments, return value, and whether the event is mapped to a system message. For information about defining user events, see Section 8.2, “Defining user events” in <i>Users Guide</i> .
	System or built-in event	An event that is part of an object's PowerBuilder definition. System events are usually triggered by user actions or system messages. PowerBuilder passes a predefined set of arguments for use in the event's script. System events either return a long or do not have a return value.
Functions	Function	A program or routine that performs specific processing.
	System function	A built-in PowerScript function that is not associated with an object.
	Object function	A function that is part of an object's definition. PowerBuilder has many predefined object functions and you can define your own.
	User-defined function	A function you define. You define global functions in the Function painter and object functions in other painters with Script views.

Catego	Item	Definition
	Global function	A function you define that can be called from any script. PowerScript's system functions are globally accessible, but they have a different place in the search order.
	Local external function	An external function that belongs to an object. You declare it in the Window or User Object painter. Its definition is in another library.
	Global external function	An external function that you declare in any painter, making it globally accessible. Its definition is in another library.
	Remote procedure call (RPC)	A stored procedure in a database that you can call from a script. The declaration for an RPC can be global or local (belonging to an object). The definition for the procedure is in the database.

Comparing functions and events

Functions and events have the following similarities:

- Both functions and events have arguments and return values.
- You can call object functions and events dynamically or statically. Global or system functions cannot be called dynamically.
- You can post or trigger a function or event call.

Functions and events have the following differences:

- Functions can be global or part of an object's definition. Events are associated only with objects.
- PowerBuilder uses different search orders when looking for events and functions.
- A call to an undefined function triggers an error. A call to an undefined event does not trigger an error.
- Object-level functions can be overloaded. Events (and global functions) cannot be overloaded.
- When you define a function, you can restrict access to it. You cannot add scope restrictions when you define events.
- When functions are inherited, you can extend the ancestor function by calling it in the descendant's script. You can also override the function definition. When events are inherited, the scripts for those events are extended by default. You can choose to extend or override the script.

Which to use

Whether you write most of your code in user-defined functions or in event scripts is one of the design decisions you must make. Because there is no performance difference, the decision is based on how you prefer to interact with PowerBuilder: whether you prefer the interface

for defining user events or that for defining functions, how you want to handle errors, and whether your design includes overloading.

It is unlikely that you will use either events or functions exclusively, but for ease of maintenance, you might want to choose one approach for handling most situations.

6.2 Finding and executing functions and events

PowerBuilder looks for a matching function or event based on its name and its argument list. PowerBuilder can make a match between compatible datatypes (such as all the numeric types). The match does not have to be exact. PowerBuilder ranks compatible datatypes to quantify how closely one datatype matches another.

A major difference between functions and events is how PowerBuilder looks for them.

6.2.1 Finding functions

When calling a function, PowerBuilder searches until it finds a matching function and executes it -- the search ends. Using functions with the same name but different arguments is called function overloading. For more information, see [Overloading, overriding, and extending functions and events](#).

Unqualified function names

If you do not qualify a function name with an object, PowerBuilder searches for the function and executes the first one it finds that matches the name and arguments. It searches for a match in the following order:

1. A global external function.
2. A global function.
3. An object function and local external function. If the object is a descendant, PowerBuilder searches upward through the ancestor hierarchy to find a match for the function prototype.
4. A system function.

DataWindow expression functions

The functions that you use in the DataWindow painter in expressions for computed fields, filters, validation rules, and graphed data cannot be overridden. For example, if you create a global function called Today, it is used instead of the PowerScript system function Today, but it is not used instead of the DataWindow expression function Today.

Qualified function names

You can qualify an object function using dot notation to ensure that the object function is found, not a global function of the same name. With a qualified name, the search for a matching function involves the ancestor hierarchy only (item 3 in the search list above), as shown in the following examples of function calls:

```
dw_1.Update( )  
w_employee.uf_process_list()  
This.uf_process_list()
```

When PowerBuilder searches the ancestor hierarchy for a function, you can specify that you want to call an ancestor function instead of a matching descendant function.

For the syntax for calling ancestor functions, see [Calling functions and events in an object's ancestor](#).

6.2.2 Finding events

PowerBuilder events in descendant objects are, by default, extensions of ancestor events. PowerBuilder searches for events in the object's ancestor hierarchy until it gets to the top ancestor or finds an event that overrides its ancestor. Then it begins executing the events, from the ancestor event down to the descendant event.

Finding functions versus events

The following illustration shows the difference between searching for events and searching for functions:

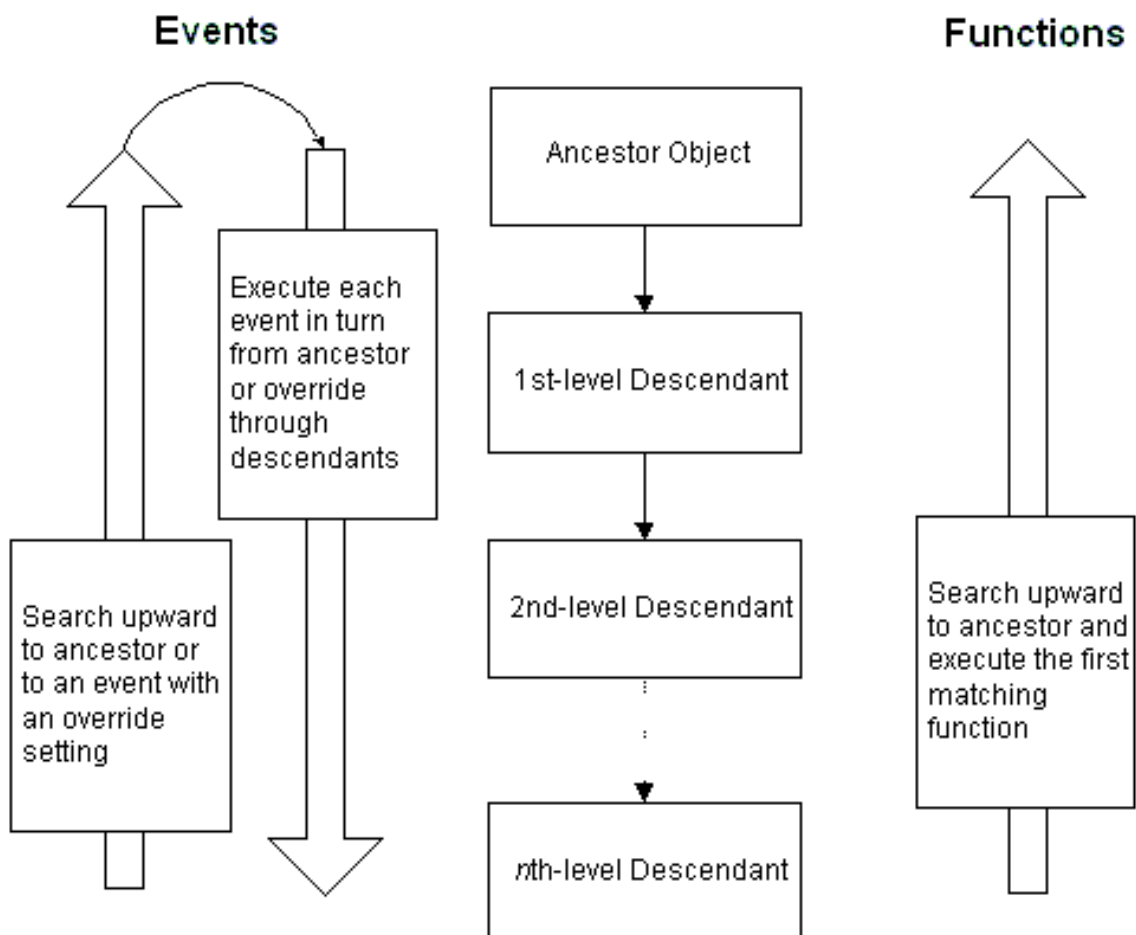

6.3 Triggering versus posting functions and events

Triggering

In PowerBuilder, when you trigger a function or event, it is called immediately. Its return value is available for use in the script.

Posting

When you post a function or event, it is added to the object's queue and executed in its turn. In most cases, it is executed when the current script is finished; however, if other system events have occurred in the meantime, its position in the queue might be after other scripts. Its return value is not available to the calling script.

Because POST makes the return value unavailable to the caller, you can think of it as turning the function or event call into a statement.

Use posting when activities need to be finished before the code checks state information or does further processing (see Example 2 below).

PowerBuilder messages processed first

All events posted by PowerBuilder are processed by a separate queue from the Windows system queue. PowerBuilder posted messages are processed before Windows posted messages, so PowerBuilder events that are posted in an event that posts a Windows message are processed before the Windows message.

For example, when a character is typed into an EditMask control, the PowerBuilder `pdm_keydown` event posts the Windows message `WM_CHAR` to enter the character. If you want to copy the characters as they are entered from the EditMask control to another control, do not place the code in an event posted in the `pdm_keydown` event. The processing must take place in an event that occurs after the `WM_CHAR` message is processed, such as in an event mapped to `pdm_keyup`.

Restrictions for POST

Because no value is returned, you:

- Cannot use a posted function or event as an operand in an expression
- Cannot use a posted function or event as the argument for another function
- Can only use POST on the last call in a cascaded sequence of calls

These statements cause a compiler error. Both uses require a return value:

```
IF POST IsNull( ) THEN ...  
w_1.uf_getresult(dw_1.POST GetBorderStyle(2))
```

TriggerEvent and PostEvent functions

For backward compatibility, the `TriggerEvent` and `PostEvent` functions are still available, but you cannot pass arguments to the called event. You must pass data to the event in PowerBuilder's Message object.

Examples of posting

The following examples illustrate how to post events.

Example 1

In a sample application, the `Open` event of the `w_activity_manager` window calls the functions `uf_setup` and `uf_set_tabpgsystem`. (The functions belong to the user object `u_app_actman`.) Because the functions are posted, the `Open` event is allowed to finish before the functions are called. The result is that the window is visible while setup processing takes place, giving the user something to look at:

```
guo_global_vars.iuo_app_actman.POST uf_setup()
guo_global_vars.iuo_com_actman.POST uf_set_tabpgsystem(0)
```

Example 2

In a sample application, the DoubleClicked event of the tv_roadmap TreeView control in the u_tabpg_amroadmap user object posts a function that processes the TreeView item. If the event is not posted, the code that checks whether to change the item's picture runs before the item's expanded flag is set:

```
parent.POST uf_process_item ()
```

6.4 Static versus dynamic calls

Calling functions and events

PowerBuilder calls functions and events in three ways, depending on the type of function or event and the lookup method defined.

Table 6.2: How PowerBuilder calls functions and events

Type of function	Compiler typing	Comments
Global and system functions	Strongly typed. The function must exist when the script is compiled.	These functions must exist and are called directly. They are not polymorphic, and no substitution is ever made at execution time.
Object functions with STATIC lookup	Strongly typed. The function must exist when the script is compiled.	The functions are polymorphic. They must exist when you compile, but if another class is instantiated at execution time, its function is called instead.
Object functions with DYNAMIC lookup	Weakly typed. The function does not have to exist when the script is compiled.	The functions are polymorphic. The actual function called is determined at execution time.

Specifying static or dynamic lookup

For object functions and events, you can choose when PowerBuilder looks for them by specifying static or dynamic lookup. You specify static or dynamic lookup using the STATIC or DYNAMIC keywords. The DYNAMIC keyword applies only to functions that are associated with an object. You cannot call global or system functions dynamically.

6.4.1 Static calls

By default, PowerBuilder makes static lookups for functions and events. This means that it identifies the function or event by matching the name and argument types when it compiles the code. A matching function or event must exist in the object at compile time.

Results of static calls

Static calls do not guarantee that the function or event identified at compile time is the one that is executed. Suppose that you define a variable of an ancestor type and it has a particular function definition. If you assign an instance of a descendant object to the variable and the

descendant has a function that overrides the ancestor's function (the one found at compile time), the function in the descendant is executed.

6.4.2 Dynamic calls

When you specify a dynamic call in PowerBuilder, the function or event does not have to exist when you compile the code. You are indicating to the compiler that there will be a suitable function or event available at execution time.

For a dynamic call, PowerBuilder waits until it is time to execute the function or event to look for it. This gives you flexibility and allows you to call functions or events in descendants that do not exist in the ancestor.

Results of dynamic calls

To illustrate the results of dynamic calls, consider these objects:

- Ancestor window `w_a` with a function `Set(integer)`.
- Descendant window `w_a_desc` with two functions: `Set(integer)` overrides the ancestor function, and `Set(string)` is an overload of the function.

Situation 1

Suppose you open the window `mywindow` of the ancestor window class `w_a`:

```
w_a mywindow
Open(mywindow)
```

This is what happens when you call the `Set` function statically or dynamically:

Table 6.3:

This statement	Has this result
<code>mywindow.Set(1)</code>	Compiles correctly because function is found in the ancestor <code>w_a</code> . At runtime, <code>Set(integer)</code> in the ancestor is executed.
<code>mywindow.Set("hello")</code>	Fails to compile; no function prototype in <code>w_a</code> matches the call.
<code>mywindow.DYNAMIC Set("hello")</code>	Compiles successfully because of the <code>DYNAMIC</code> keyword. An error occurs at runtime because no matching function is found.

Situation 2

Now suppose you open `mywindow` as the descendant window class `w_a_desc`:

```
w_a mywindow
Open(mywindow, "w_a_desc")
```

This is what happens when you call the `Set` function statically or dynamically in the descendant window class:

Table 6.4:

This statement	Has this result
mywindow.Set(1)	Compiles correctly because function is found in the ancestor w_a. At runtime, Set(integer) in the descendant is executed.
mywindow.Set("hello")	Fails to compile; no function prototype in the ancestor matches the call.
mywindow.DYNAMIC Set("hello")	Compiles successfully because of the DYNAMIC keyword. At runtime, Set(string) in the descendant is executed.

Disadvantages of dynamic calls

Slower performance

Because dynamic calls are resolved at runtime, they are slower than static calls. If you need the fastest performance, design your application to avoid dynamic calls.

Less error checking

When you use dynamic calls, you are foregoing error checking provided by the compiler. Your application is more open to application errors, because functions that are called dynamically might be unavailable at execution time. Do not use a dynamic call when a static call will suffice.

Example using dynamic call

A sample application has an ancestor window w_datareview_frame that defines several functions called by the menu items of m_datareview_framemenu. They are empty stubs with empty scripts so that static calls to the functions will compile. Other windows that are descendants of w_datareview_frame have scripts for these functions, overriding the ancestor version.

The wf_print function is one of these -- it has an empty script in the ancestor and appropriate code in each descendant window:

```
guo_global_vars.ish_currentsheet.wf_print ()
```

The wf_export function called by the m_export item on the m_file menu does not have a stubbed-out version in the ancestor window. This code for m_export uses the DYNAMIC keyword to call wf_export. When the program runs, the value of variable ish_currentsheet is a descendant window that does have a definition for wf_export:

```
guo_global_vars.ish_currentsheet.DYNAMIC wf_export()
```

6.4.2.1 Errors when calling functions and events dynamically

If you call a function or event dynamically, different conditions create different results, from no effect to an execution error. The tables in this section illustrate this.

Functions

The rules for functions are similar to those for events, except functions must exist: if a function is not found, an error always occurs. Although events can exist without a script, if a function is defined it has to have code. Consider the following statements:

1. This statement calls a function without looking for a return value:

```
object.DYNAMIC funcname( )
```

2. This statement looks for an integer return value:

```
int li_int
li_int = object.DYNAMIC funcname( )
```

3. This statement looks for an Any return value:

```
any la_any
la_any = object.DYNAMIC funcname( )
```

The following table uses these statements as examples.

Table 6.5: Dynamic function calling errors

Condition 1	Condition 2	Result	Example
The function does not exist.	None.	Execution error 65: Dynamic function not found.	All the statements cause error 65.
The function is found and executed but is not defined with a return value.	The code is looking for a return value.	Execution error 63: Function/event with no return value used in expression.	Statements 2 and 3 cause error 63.

Events

Consider these statements:

1. This statement calls an event without looking for a return value:

```
object.EVENT DYNAMIC eventname( )
```

2. This example looks for an integer return value:

```
int li_int
li_int = object.EVENT DYNAMIC eventname( )
```

3. This example looks for an Any return value:

```
any la_any
la_any = object.EVENT DYNAMIC eventname( )
```

The following table uses these statements as examples.

Table 6.6: Dynamic event calling errors

Condition 1	Condition 2	Result	Example
The event does not exist.	The code is not looking for a return value.	Nothing; the call fails silently.	Statement 1 fails but does not cause an error.

Condition 1	Condition 2	Result	Example
	The code is looking for a return value.	A null of the Any datatype is returned.	La_any is set to null in statement 3.
		If the expected datatype is not Any, execution error 19 occurs: Cannot convert Any in Any variable to datatype.	The assignment to li_int causes execution error 19 in statement 2.
The event is found but is not implemented (there is no script).	The event has a defined return value.	A null of the defined datatype is returned.	If eventname is defined to return integer, li_int is set to null in statement 2.
	The event does not have a defined return value.	A null of the Any datatype is returned.	La_any is set to null in statement 3.
		If the expected datatype is not Any, execution error 19 occurs: Cannot convert Any in Any variable to datatype.	The assignment to li_int causes execution error 19 in statement 2.
The event is found and executed but is not defined with a return value.	The code is looking for a return value.	Execution error 63: Function/event with no return value used in expression.	Statements 2 and 3 cause error 63.

When an error occurs

You can surround a dynamic function call in a try-catch block to prevent the application from terminating when an execution error occurs. Although you can also handle the error in the SystemError event, you should not allow the application to continue once the SystemError event is invoked -- the SystemError event should only clean up and halt the application.

For information on using try-catch blocks, see Section 3.9, “Exception handling in PowerBuilder” in *Application Techniques*.

If the arguments do not match

Function arguments are part of the function's definition. Therefore, if the arguments do not match (a compatible match, not an exact match), it is essentially a different function. The result is the same as if the function did not exist.

If you call an event dynamically and the arguments do not match, the call fails and control returns to the calling script. There is no error.

Error-proofing your code

Calling functions and events dynamically opens up your application to potential errors. The surest way to avoid these errors is to always make static calls to functions and events. When

that is not possible, your design and testing can ensure that there is always an appropriate function or event with the correct return datatype.

One type of error you can check for and avoid is data conversion errors.

The preceding tables illustrated that a function or event can return a null value either as an Any variable or as a variable of the expected datatype when a function or event definition exists but is not implemented.

If you always assign return values to Any variables for dynamic calls, you can test for null (which indicates failure) before using the value in code.

This example illustrates the technique of checking for null before using the return value.

```
any la_any
integer li_getvalue
la_any = object.DYNAMIC uf_getaninteger( )
IF IsNull(la_any) THEN
    ... // Error handling
ELSE
    li_getvalue = la_any
END IF
```

6.5 Overloading, overriding, and extending functions and events

In PowerBuilder, when functions are inherited, you can choose to overload or override the function definition, described in [Overloading and overriding functions](#).

When events are inherited, the scripts for those events are extended by default. You can choose to extend or override the script, described in [Extending and overriding events](#).

6.5.1 Overloading and overriding functions

To create an overloaded function, you declare the function as you would any function using Insert>Function.

Overriding means defining a function in a descendant object that has the same name and argument list as a function in the ancestor object. In the descendant object, the function in the descendant is always called instead of the one in the ancestor -- unless you use the scope resolution operator (::).

To override a function, open the descendant object in the painter, select the function in the Script view, and code the new script. The icon that indicates that there is a script for a function is half shaded when the function is inherited from an ancestor.

You can overload or override object functions only -- you cannot overload global functions.

6.5.1.1 Type promotion when matching arguments for overloaded functions

When you have overloaded a function so that one version handles numeric values and another version handles strings, it is clear to the programmer what arguments to provide to call each version of the function. Overloading with unrelated datatypes is a good idea and can provide needed functionality for your application.

Problematic overloading

If different versions of a function have arguments of related datatypes (different numeric types or strings and chars), you must consider how PowerBuilder promotes datatypes in

determining which function is called. This kind of overloading is undesirable because of potential confusion in determining which function is called.

When you call a function with an expression as an argument, the datatype of the expression might not be obvious. However, the datatype is important in determining what version of an overloaded function is called.

Because of the intricacies of type promotion for numeric datatypes, you might decide that you should not define overloaded functions with different numeric datatypes. Changes someone makes later can affect the application more drastically than expected if the change causes a different function to be called.

How type promotion works

When PowerBuilder evaluates an expression, it converts the datatypes of constants and variables so that it can process or combine them correctly.

Numbers

When PowerBuilder evaluates numeric expressions, it promotes the datatypes of values according to the operators and the datatypes of the other operands. For example, the datatype of the expression $n/2$ is double because it involves division -- the datatype of n does not matter.

Strings

When evaluating an expression that involves chars and strings, PowerBuilder promotes chars to strings.

For more information on type promotion, see [Datatype of PowerBuilder expressions](#).

Using conversion functions

You can take control over the datatypes of expressions by calling a conversion function. The conversion function ensures that the datatype of the expression matches the function prototype you want to call.

For example, because the expression $n/2$ involves division, the datatype is double. However, if the function you want to call expects a long, you can use the Long function to ensure that the function call matches the prototype:

```
CalculateHalf(Long(n/2))
```

6.5.2 Extending and overriding events

In PowerBuilder, when you write event scripts in a descendant object, you can extend or override scripts that have been written in the ancestor. Extending (the default) means executing the ancestor's script first, then executing code in the descendant's event script.

Overriding means ignoring the ancestor's script and only executing the script in the descendant.

No overloaded events

You cannot overload an event by defining an event with the same name but different arguments. Event names must be unique.

To select extending or overriding, open the script in the Script view and check or clear the Extend Ancestor Script item in the Edit or pop-up menu.

6.6 Passing arguments to functions and events

In PowerBuilder, arguments for built-in or user-defined functions and events can be passed three ways:

Table 6.7: Passing arguments to functions and events

Method of passing	Description
By value	A copy of the variable is available in the function or event script. Any changes to its value affect the copy only. The original variable in the calling script is not affected.
By reference	A pointer to the variable is passed to the function or event script. Changes affect the original variable in the calling script.
Read-only	The variable is available in the function or event. Its value is treated as a constant changes to the variable are not allowed and cause a compiler error. Read-only provides a performance advantage for some datatypes because it does not create a copy of the data, as with by value. Datatypes for which read-only provides a performance advantage are string, blob, date, time, and DateTime. For other datatypes, read-only provides documentation for other developers by indicating something about the purpose of the argument.

6.6.1 Passing objects

When you pass an object to a function or event, the object must exist when you refer to its properties and functions. If you call the function but the object has been destroyed, you get the execution error for a null object reference. This is true whether you pass by reference, by value, or read-only.

To illustrate, suppose you have a window with a SingleLineEdit. If you post a function in the window's Close event and pass the SingleLineEdit, the object does not exist when the function executes. To use information from the SingleLineEdit, you must pass the information itself, such as the object's text, rather than the object. When passing an object, you never get another copy of the object. By reference and by value affect the object reference, not the object itself.

Objects passed by value

When you pass an object by value, you pass a copy of the reference to the object. That reference is still pointing to the original object. If you change properties of the object, you are changing the original object. However, you can change the value of the variable so that it points to another object without affecting the original variable.

Objects passed by reference

When you pass an object by reference, you pass a pointer to the original reference to the object. Again, if you change properties of the object, you are changing the original object.

You can change the value of the variable that was passed, but the result is different -- the original reference now points to the new object.

Objects passed as read-only

When you pass an object as read-only, you get a copy of the reference to the object. You cannot change the reference to point to a new object (because read-only is equivalent to a CONSTANT declaration), but you can change properties of the object.

6.6.2 Passing structures

Structures as arguments behave like simple variables, not like objects.

Structures passed by value

When you pass a structure by value, PowerBuilder passes a copy of the structure. You can modify the copy without affecting the original.

Structures passed by reference

When you pass a structure by reference, PowerBuilder passes a reference to the structure. When you changes values in the structure, you are modifying the original. You will not get a null object reference, because structures always exist until they go out of scope.

Structures passed as read-only

When you pass a structure as read-only, PowerBuilder passes a copy of the structure. You cannot modify any members of the structure.

6.6.3 Passing arrays

When an argument is an array, you specify brackets as part of the argument name in the declaration for the function or event.

Variable-size array as an argument

For example, suppose a function named `uf_convertarray` accepts a variable-size array of integers. If the argument's name is `intarray`, then for Name enter `intarray[]` and for Type enter `integer`.

In the script that calls the function, you either declare an array variable or use an instance variable or value that has been passed to you. The declaration of that variable, wherever it is, looks like this:

```
integer a[]
```

When you call the function, omit the brackets, because you are passing the whole array. If you specified brackets, you would be passing one value from the array:

```
uf_convertarray(a)
```

Fixed-size array as an argument

For comparison, suppose the `uf_convertarray` function accepts a fixed-size array of integers of 10 elements instead. If the argument's name is `intarray`, then for Name enter `intarray[10]`, and for Type enter `integer`.

The declaration of the variable to be passed looks like this:

```
integer a[10]
```

You call the function the same way, without brackets:

```
uf_convertarray(a)
```

If the array dimensions do not match

If the dimensions of the array variable passed do not match the dimensions declared for the array argument, then array-to-array assignment rules apply. For more information, see [Declaring arrays](#).

6.7 Using return values

You can use return values of functions and events.

6.7.1 Functions

All built-in PowerScript functions return a value. You can use the return value or ignore it. User-defined functions and external functions might or might not return a value.

To use a return value, assign it to a variable of the appropriate datatype or call the function wherever you can use a value of that datatype.

Posting a function

If you post a function, you cannot use its return value.

Examples

The built-in Asc function takes a string as an argument and returns the Unicode code point value of the string's first character:

```
string S1 = "Carton"
long Test
Test=32+Asc(S1) // Test now contains the value 99
                // (the code point value of "C" is 67).
```

The SelectRow function expects a row number as the first argument. The return value of the GetRow function supplies the row number:

```
dw_1.SelectRow(dw_1.GetRow(), true)
```

To ignore a return value, call the function as a single statement:

```
Beep(4) // This returns a value, but it is
        // rarely needed.
```

6.7.2 Events

Most system events return a value. The return value is a long numeric codes have specific meanings for each event. You specify the event's return code with a RETURN statement in the event script.

When the event is triggered by user actions or system messages, the value is returned to the system, not to a script you write.

When you trigger a system or user-defined event, the return value is returned to your script and you can use the value as appropriate. If you post an event, you cannot use its return value.

6.7.3 Using cascaded calling and return values

PowerBuilder dot notation allows you to chain together several object function or event calls. The return value of the function or event becomes the object for the following call.

This syntax shows the relationship between the return values of three cascaded function calls:

```
func1returnsobject( ).func2returnsobject( ).func3returnsanything( )
```

Disadvantage of cascaded calls

When you call several functions in a cascade, you cannot check their return values and make sure they succeeded. If you want to check return values (and checking is always a good idea), call each function separately and assign the return values to variables. Then you can use the verified variables in dot notation before the final function name.

Dynamic calls

If you use the DYNAMIC keyword in a chain of cascaded calls, it carries over to all function calls that follow.

In this example, both func1 and func2 are called dynamically:

```
object1.DYNAMIC func1().func2()
```

The compiler reports an error if you use DYNAMIC more than once in a cascaded call. This example would cause an error:

```
object1.DYNAMIC func1().DYNAMIC func2() // error
```

Posted functions and events

Posted functions and events do not return a value to the calling scripts. Therefore, you can only use POST for the last function or event in a cascaded call. Calls before the last must return a valid object that can be used by the following call.

System events

System events can only be last in a cascaded list of calls, because their return value is a long (or they have no return value). They do not return an object that can be used by the next call.

An event you have defined can have a return value whose datatype is an object. You can include such events in a cascaded call.

6.8 Syntax for calling PowerBuilder functions and events

Description

This syntax is used to call all PowerBuilder functions and events. Depending on the keywords used, this syntax can be used to call system, global, object, user-defined, and external functions as well as system and user-defined events.

Syntax

```
{ objectname. } { type } { calltype } { when } name ( { argumentlist } )
```

The following table describes the arguments used in function and event calls.

Table 6.8: Arguments for calling functions and events

Argument	Description
objectname (Optional)	<p>The name of the object where the function or event is defined followed by a period or the descendant of that object/the name of the ancestor class followed by two colons.</p> <p>If a function name is not qualified, PowerBuilder uses the rules for finding functions and executes the first matching function it finds.</p> <p>For system or global functions, omit objectname.</p> <p>For the rules PowerBuilder uses to find unqualified function names, see Finding and executing functions and events.</p>
type (Optional)	<p>A keyword specifying whether you are calling a function or event. Values are:</p> <ul style="list-style-type: none"> • FUNCTION (Default) • EVENT
calltype (Optional)	<p>A keyword specifying when PowerBuilder looks for the function or event. Values are:</p> <ul style="list-style-type: none"> • STATIC (Default) • DYNAMIC <p>For more information about static versus dynamic calls, see Static versus dynamic calls. For more information on dynamic calls, see Dynamic calls.</p>
when (Optional)	<p>A keyword specifying whether the function or event should execute immediately or after the current script is finished. Values are:</p> <ul style="list-style-type: none"> • TRIGGER -- (Default) Execute it immediately. • POST -- Put it in the object's queue and execute it in its turn, after other pending messages have been handled. <p>For more about triggering and posting, see Triggering versus posting functions and events.</p>
name	The name of the function or event you want to call.
argumentlist (Optional)	The arguments you want to pass to name. Each value in the list must have a datatype that corresponds to the declared datatype in the function or event definition or declaration.

Usage

Function and event names are not case sensitive. For example, the following three statements are equivalent:

```
Clipboard("PowerBuilder")
clipboard("PowerBuilder")
CLIPBOARD("PowerBuilder")
```

Calling arguments

The type, calltype, and when keywords can be in any order after objectname.

Not all options in the syntax apply to all types. For example, there is no point in calling a system PowerScript object function dynamically. It always exists, and the dynamic call incurs extra overhead. However, if you had a user-defined function of the same name that applied to a different object, you might call that function dynamically.

User-defined global functions and system functions can be triggered or posted but they cannot be called dynamically.

Finding functions

If a global function does not exist with the given name, PowerBuilder will look for an object function that matches the name and argument list before it looks for a PowerBuilder system function.

Calling functions and events in the ancestor

If you want to circumvent the usual search order and force PowerBuilder to find a function or event in an ancestor object, bypassing it in the descendant, use the ancestor operator (::).

For more information about the scope operator for ancestors, see [Calling functions and events in an object's ancestor](#).

Cascaded calls

Calls can be cascaded using dot notation. Each function or event call must return an object type that is the appropriate object for the following call.

For more information about cascaded calls, see [Using cascaded calling and return values](#).

Using return values

If the function has a return value, you can call the function on the right side of an assignment statement, as an argument for another function, or as an operand in an expression.

External functions

Before you can call an external function, you must declare it. For information about declaring external functions, see [Declaring external functions](#).

Examples

Example 1

The following statements show various function calls using the most simple construction of the function call syntax.

This statement calls the system function Asc:

```
charnum = Asc("x")
```

This statement calls the DataWindow function in a script that belongs to the DataWindow:

```
Update( )
```

This statement calls the global user-defined function gf_setup_appl:

```
gf_setup_appl(24, "Window1")
```

This statement calls the system function PrintRect:

```
PrintRect(job, 250, 250, 7500, 1000, 50)
```

Example 2

The following statements show calls to global and system functions.

This statement posts the global user-defined function gf_setup_appl. The function is executed when the calling script finishes:

```
POST gf_setup_appl(24, "Window1")
```

This statement posts the system function PrintRect. It is executed when the calling script finishes. The print job specified in job must still be open:

```
POST PrintRect(job, 250, 250, 7500, 1000, 50)
```

Example 3

In a script for a control, these statements call a user-defined function defined in the parent window. The statements are equivalent, because FUNCTION, STATIC, and TRIGGER are the defaults:

```
Parent.FUNCTION STATIC TRIGGER wf_process( )  
Parent.wf_process( )
```

Example 4

This statement in a DataWindow control's Clicked script calls the DoubleClicked event for the same control. The arguments the system passed to Clicked are passed on to DoubleClicked. When triggered by the system, PowerBuilder passes DoubleClicked those same arguments:

```
This.EVENT DoubleClicked(xpos, ypos, row, dwo)
```

This statement posts the same event:

```
This.EVENT POST DoubleClicked(xpos, ypos, row, dwo)
```

Example 5

The variable iw_a is an instance variable of an ancestor window type w_ancestorsheet:

```
w_ancestorsheet iw_a
```

A menu has a script that calls the wf_export function, but that function is not defined in the ancestor. The DYNAMIC keyword is required so that the script compiles:

```
iw_a.DYNAMIC wf_export( )
```

At execution time, the window that is opened is a descendant with a definition of wf_export. That window is assigned to the variable iw_a and the call to wf_export succeeds.

6.9 Calling functions and events in an object's ancestor

Description

In PowerBuilder, when an object is instantiated with a descendant object, even if its class is the ancestor and that descendant has a function or event script that overrides the ancestor's, the descendant's version is the one that is executed. If you specifically want to execute the ancestor's version of a function or event, you can use the ancestor operator (::) to call the ancestor's version explicitly.

Syntax

```
{ objectname. } ancestorclass ::{ type } { when } name ( { argumentlist } )
```

The following table describes the arguments used to call functions and events in an object's ancestor.

Table 6.9: Arguments for calling ancestor functions and events

Argument	Description
objectname (Optional)	The name of the object whose ancestor contains the function you want to execute.
ancestorclass	The name of the ancestor class whose function or event you want to execute. The pronoun Super provides the appropriate reference when ancestorobject is the immediate ancestor of the current object.
type (Optional)	A keyword specifying whether you are calling a function or event. Values are: <ul style="list-style-type: none"> • (Default) FUNCTION • EVENT
when (Optional)	A keyword specifying whether the function or event should execute immediately or after the current script is finished. Values are: <ul style="list-style-type: none"> • TRIGGER -- (Default) Execute it immediately • POST -- Put it in the object's queue and execute it in its turn, after other pending messages have been handled
name	The name of the object function or event you want to call.
argumentlist (Optional)	The values you want to pass to name. Each value in the list must have a datatype that corresponds to the declared datatype in the function definition.

Usage

The AncestorReturnValue variable

When you extend an event script in a descendant object, the compiler automatically generates a local variable called AncestorReturnValue that you can use if you need to know the return value of the ancestor event script. The variable is also generated if you override the ancestor script and use the CALL syntax to call the ancestor event script.

The datatype of the AncestorReturnValue variable is always the same as the datatype defined for the return value of the event. The arguments passed to the call come from the arguments that are passed to the event in the descendant object.

Extending event scripts

The AncestorReturnValue variable is always available in extended event scripts. When you extend an event script, PowerBuilder generates the following syntax and inserts it at the beginning of the event script:

```
CALL SUPER::event_name
```

You only see the statement if you export the syntax of the object or look at it in the Source editor.

The following example illustrates the code you can put in an extended event script:

```
If AncestorReturnValue = 1 THEN
// execute some code
ELSE
// execute some other code
END IF
```

Overriding event scripts

The AncestorReturnValue variable is only available when you override an event script after you call the ancestor event using either of these versions of the CALL syntax:

```
CALL SUPER::event_name
CALL ancestor_name::event_name
```

The compiler cannot differentiate between the keyword SUPER and the name of the ancestor. The keyword is replaced with the name of the ancestor before the script is compiled.

The AncestorReturnValue variable is only declared and a value assigned when you use the CALL event syntax. It is not declared if you use the new event syntax:

```
ancestor_name::EVENT event_name( )
```

You can use the same code in a script that overrides its ancestor event script, but you must insert a CALL statement before you use the AncestorReturnValue variable.

```
// execute code that does some preliminary processing
CALL SUPER::uo_myevent
IF AncestorReturnValue = 1 THEN
...
```

For information about CALL, see [CALL](#).

Examples

Example 1

Suppose a window w_ancestor has an event ue_process. A descendant window has a script for the same event.

This statement in a script in the descendant searches the event chain and calls all appropriate events. If the descendant extends the ancestor script, it calls a script for each ancestor in turn followed by the descendant script. If the descendant overrides the ancestor, it calls the descendant script only:

```
EVENT ue_process( )
```

This statement calls the ancestor event only (this script works if the calling script belongs to another object or the descendant window):

```
w_ancestor::EVENT ue_process( )
```

Example 2

You can use the pronoun `Super` to refer to the ancestor. This statement in a descendant window script or in a script for a control on that window calls the `Clicked` script in the immediate ancestor of that window.

```
Super::EVENT Clicked(0, x, y)
```

Example 3

These statements call a function `wf_myfunc` in the ancestor window (presumably, the descendant also has a function called `wf_myfunc`):

```
Super::wf_myfunc( )  
Super::POST wf_myfunc( )
```

Part II. Statements, Events, and Functions

This part provides reference information about each of the components of the PowerScript language.

7 PowerScript Statements

About this chapter

This chapter describes the PowerScript statements and how to use them in scripts.

7.1 Assignment

Description

Assigns values to variables or object properties or object references to object variables.

Syntax

```
variablename = expression
```

Table 7.1:

Argument	Description
variablename	The name of the variable or object property to which you want to assign a value. Variablename can include dot notation to qualify the variable with one or more object names.
expression	An expression whose datatype is compatible with variablename.

Usage

Use assignment statements to assign values to variables. To assign a value to a variable anywhere in a script, use the equal sign (=). For example:

```
String1 = "Part is out of stock"
TaxRate = .05
```

No multiple assignments

Since the equal sign is also a logical operator, you cannot assign more than one variable in a single statement. For example, the following statement does not assign the value 0 to A and B:

```
A=B=0 // This will not assign 0 to A and B.
```

This statement first evaluates B=0 to true or FALSE and then tries to assign this boolean value to A. When A is not a boolean variable, this line produces an error when compiled.

Assigning array values

You can assign multiple array values with one statement, such as:

```
int Arr[]
Arr = {1, 2, 3, 4}
```

You can also copy array contents. For example, this statement copies the contents of Arr2 into array Arr1:

```
Arr1 = Arr2
```

Operator shortcuts

The PowerScript shortcuts for assigning values to variables in the following table have slight performance advantages over their equivalents.

Table 7.2: Shortcuts for assigning values

Assignment	Example	Equivalent to
++	i ++	i = i + 1
--	i --	i = i - 1
+=	i += 3	i = i + 3
-=	i -= 3	i = i - 3
*=	i *= 3	i = i * 3
/=	i /= 3	i = i / 3
^=	i ^=3	i = i ^ 3

Unless you have prohibited the use of dashes in variable names, you must leave a space before -- and -=. If you do not, PowerScript reads the minus sign as part of a variable name. For more information, see [Identifier names](#).

Examples

Example 1

These statements each assign a value to the variable ld_date:

```
date ld_date
ld_date = Today( )
ld_date = 2006-01-01
ld_date = Date("January 1, 2006")
```

Example 2

These statements assign the parent of the current control to a window variable:

```
window lw_current_window
lw_current_window = Parent
```

Example 3

This statement makes a CheckBox invisible:

```
cbk_on.Visible = FALSE
```

Example 4

This statement is not an assignment -- it tests the value of the string in the SingleLineEdit sle_emp:

```
IF sle_emp.Text = "N" THEN Open(win_1)
```

Example 5

These statements concatenate two strings and assign the value to the string Text1:

```
string Text1
Text1 = sle_emp.Text+".DAT"
```

Example 6

These assignments use operator shortcuts:

```
int i = 4i ++      // i is now 5.
i --              // i is 4 again.
i += 10           // i is now 14.
i /= 2            // i is now 7.
```

These shortcuts can be used only in pure assignment statements. They cannot be used with other operators in a statement. For example, the following is invalid:

```
int i, j
i = 12
j = i ++          // INVALID
```

The following is valid, because ++ is used by itself in the assignment:

```
int i, j
i = 12
i ++
j = i
```

7.2 CALL

Description

Calls an ancestor script from a script for a descendant object. You can call scripts for events in an ancestor of the user object, menu, or window. You can also call scripts for events for controls in an ancestor of the user object or window.

When you use the CALL statement to call an ancestor event script, the AncestorReturnValue variable is generated. For more information on the AncestorReturnValue variable, see [About events](#).

Syntax

```
CALL ancestorobject {`controlname`>::event
```

Table 7.3:

Parameter	Description
ancestorobject	An ancestor of the descendant object
controlname (optional)	The name of a control in an ancestor window or custom user object
event	An event in the ancestor object

Usage

Using the standard syntax

For most purposes, you should use the standard syntax for calling functions and events. For more information about the standard syntax, see [Syntax for calling PowerBuilder functions and events](#).

The standard syntax allows you to trigger or post an event or function in an ancestor and then pass arguments, but it does not allow you to call a script for a control in the ancestor.

In some circumstances, you can use the pronoun `Super` when ancestorobject is the descendant object's immediate ancestor. See the discussion of [Super pronoun](#).

If the call is being made to an ancestor event, the arguments passed to the current event are automatically propagated to the ancestor event. If you call a non-ancestor event and pass arguments, you need to use the new syntax, otherwise null will be passed for each argument.

Examples

Example 1

This statement calls a script for an event in an ancestor window:

```
CALL w_emp::Open
```

Example 2

This statement calls a script for an event in a control in an ancestor window:

```
CALL w_emp`cb_close::Clicked
```

7.3 CHOOSE CASE

Description

A control structure that directs program execution based on the value of a test expression (usually a variable).

Syntax

```
CHOOSE CASE testexpression
CASE expressionlist
    statementblock
{ CASE expressionlist
    statementblock
. . .
CASE expressionlist
    statementblock }
CASE ELSE
    statementblock }
END CHOOSE
```

Table 7.4:

Parameter	Description
testexpression	The expression on which you want to base the execution of the script
expressionlist	One of the following expressions: <ul style="list-style-type: none"> • A single value • A list of values separated by commas (such as 2, 4, 6, 8) • A TO clause (such as 1 TO 30) • IS followed by a relational operator and comparison value (such as IS>5) • Any combination of the above with an implied OR between expressions (such as 1, 3, 5, 7, 9, 27 TO 33, IS >42)

Parameter	Description
statementblock	The block of statements you want PowerBuilder to execute if the test expression matches the value in expressionlist

Usage

At least one CASE clause is required. You must end a CHOOSE CASE control structure with END CHOOSE.

If testexpression at the beginning of the CHOOSE CASE statement matches a value in expressionlist for a CASE clause, the statements immediately following the CASE clause are executed. Control then passes to the first statement after the END CHOOSE clause.

If multiple CASE expressions exist, then testexpression is compared to each expressionlist until a match is found or the CASE ELSE or END CHOOSE is encountered.

If there is a CASE ELSE clause and the test value does not match any of the expressions, statementblock in the CASE ELSE clause is executed. If no CASE ELSE clause exists and a match is not found, the first statement after the END CHOOSE clause is executed.

Examples

Example 1

These statements provide different processing based on the value of the variable Weight:

```
CHOOSE CASE Weight
  CASE IS<16
    Postage=Weight*0.30
    Method="USPS"
  CASE 16 to 48
    Postage=4.50
    Method="UPS"
  CASE ELSE
    Postage=25.00
    Method="FedEx"
END CHOOSE
```

Example 2

These statements convert the text in a SingleLineEdit control to a real value and provide different processing based on its value:

```
CHOOSE CASE Real(sle_real.Text)
CASE is < 10.99999
  sle_message.Text = "Real Case < 10.99999"
CASE 11.00 to 48.99999
  sle_message.Text = "Real Case 11 to 48.99999"
CASE is > 48.99999
  sle_message.Text = "Real Case > 48.99999"
CASE ELSE
  sle_message.Text = "Cannot evaluate!"
END CHOOSE
```

7.4 CONTINUE

Description

In a DO...LOOP or a FOR...NEXT control structure, skips statements in the loop. CONTINUE takes no parameters.

Syntax

```
CONTINUE
```

Usage

When PowerBuilder encounters a CONTINUE statement in a DO...LOOP or FOR...NEXT block, control passes to the next LOOP or NEXT statement. The statements between the CONTINUE statement and the loop's end statement are skipped in the current iteration of the loop. In a nested loop, a CONTINUE statement bypasses statements in the current loop structure.

For information on how to break out of the loop, see [EXIT](#).

Examples

Example 1

These statements display a message box twice: when B equals 2 and when B equals 3. As soon as B is greater than 3, the statement following CONTINUE is skipped during each iteration of the loop:

```
integer A=1, B=1
DO WHILE A < 100
    A = A+1
    B = B+1
    IF B > 3
THEN CONTINUE
    MessageBox("Hi", "B is " + String(B) )
LOOP
```

Example 2

These statements stop incrementing B as soon as Count is greater than 15:

```
integer A=0, B=0, Count
FOR Count = 1 to 100
    A = A + 1

    IF Count > 15
THEN CONTINUE
    B = B + 1
NEXT // Upon completion, a=100 and b=15.
```

7.5 CREATE

Description

Creates an object instance for a specified object type. After a CREATE statement, properties of the created object instance can be referenced using dot notation.

The CREATE statement returns an object instance that can be stored in a variable of the same type.

Syntax 1 specifies the object type at compilation. Syntax 2 allows the application to choose the object type dynamically.

Syntax

Syntax 1 (specifies the object type at compilation):

```
objectvariable = CREATE objecttype
```

Table 7.5:

Parameter	Description
objectvariable	A global, instance, or local variable whose datatype is objecttype
objecttype	The object datatype

Syntax 2 (allows the application to choose the object type dynamically):

```
objectvariable = CREATE USING objecttypestring
```

Table 7.6:

Parameter	Description
objectvariable	A global, instance, or local variable whose datatype is the same class as the object being created or an ancestor of that class
objecttypestring	A string whose value is the name of the class datatype to be created

Usage

Use **CREATE** as the first reference to any class user object. This includes standard class user objects such as mailSession or Transaction.

The system provides one instance of several standard class user objects: Message, Error, Transaction, DynamicDescriptionArea, and DynamicStagingArea. You only need to use **CREATE** if you declare additional instances of these objects.

If you need a menu that is not part of an open window definition, use **CREATE** to create an instance of the menu. (See the function [PopMenu](#).)

To create an instance of a visual user object or window, use the appropriate Open function (instead of **CREATE**).

You do not need to use **CREATE** to allocate memory for:

- A standard datatype, such as integer or string
- Any structure, such as the Environment object
- Any object whose AutoInstantiate setting is true
- Any object that has been instantiated using a function, such as Open

Specifying the object type dynamically

CREATE USING allows your application to choose the object type dynamically. It is usually used to instantiate an ancestor variable with an instance of one of its descendants. The particular descendant is chosen at execution time.

For example, if uo_a has two descendants, uo_a_desc1 and uo_a_desc2, then the application can select the object to be created based on current conditions:

```
uo_a uo_a_var
string ls_objectname
```

```

IF ... THEN
    ls_objectname = "uo_a_desc1"
ELSE
    ls_objectname = "uo_a_desc2"
END IF
uo_a_var = CREATE USING ls_objectname

```

Destroying objects you create

When you have finished with an object you created, you can call **DESTROY** to release its memory. However, you should call **DESTROY** only if you are sure that the object is not referenced by any other object. PowerBuilder's garbage collection mechanism maintains a count of references to each object and destroys unreferenced objects automatically.

For more information about garbage collection, see [Garbage collection](#).

Examples

Example 1

These statements create a new transaction object and stores the object in the variable **DBTrans**:

```

transaction DBTrans
DBTrans = CREATE transaction
DBTrans.DBMS = 'ODBC'

```

Example 2

These statements create a user object when the application has need of the services it provides. Because the user object might or might not exist, the code that accesses it checks whether it exists before calling its functions.

The object that creates the service object declares **invo_service** as an instance variable:

```
n_service invo_service
```

The Open event for the object creates the service object:

```

//Open event of some object
IF (some condition)
THEN
    invo_service = CREATE n_service
END IF

```

When another script wants to call a function that belongs to the **n_service** class, it verifies that **invo_service** is instantiated:

```

IF IsValid(invo_service)
THEN
    invo_service.of_perform_some_work( )
END IF

```

If the service object was created, then it also needs to be destroyed:

```
IF isvalid(invo_service) THEN DESTROY invo_service
```

Example 3

When you create a **DataStore** object, you also have to give it a **DataObject** and call **SetTransObject** before you can use it:

```
l_ds_delete = CREATE u_ds
```

```
l_ds_delete.DataObject = 'd_user_delete'
l_ds_delete.SetTransObject(SQLCA)
li_cnt = l_ds_delete.Retrieve(lstr_data.name)
```

Example 4

In this example, `n_file_service_class` is an ancestor object, and `n_file_service_class_ansi` and `n_file_service_class_dbcs` are its descendants. They hold functions and variables that provide services for the application. The code chooses which object to create based on whether the user is running in a DBCS environment:

```
n_file_service_class lnv_fileservice
string ls_objectname
environment luo_env
GetEnvironment ( luo_env )
IF luo_env.charset = charsetdbcs!
THEN
    ls_objectname = "n_file_service_class_dbcs"
ELSE
    ls_objectname = "n_file_service_class_ansi"
END IF
lnv_fileservice = CREATE USING ls_objectname
```

7.6 DESTROY

Description

Eliminates an object instance that was created with the `CREATE` statement. After a `DESTROY` statement, properties of the deleted object instance can no longer be referenced.

Syntax

```
DESTROY objectvariable
```

Table 7.7:

Parameter	Description
objectvariable	A variable whose datatype is a PowerBuilder object

Usage

When you are finished with an object that you created, you can call `DESTROY` to release its memory. However, you should call `DESTROY` only if you are sure that the object is not referenced by any other object. PowerBuilder's garbage collection mechanism maintains a count of references to each object and destroys unreferenced objects automatically.

For more information about garbage collection, see [Garbage collection](#).

All objects are destroyed automatically when your application terminates.

Examples

Example 1

The following statement destroys the transaction object `DBTrans` that was created with a `CREATE` statement:

```
DESTROY DBTrans
```

Example 2

This example creates an OLEStorage variable `istg_prod_pic` in a window's Open event. When the window is closed, the Close event script destroys the object. The variable's declaration is:

```
OLEStorage istg_prod_pic
```

The window's Open event creates an object instance and opens an OLE storage file:

```
integer li_result  
istg_prod_pic = CREATE OLEStorage  
li_result = istg_prod_pic.Open("PICTURES.OLE")
```

The window's Close event destroys `istg_prod_pic`:

```
integer li_result  
li_result = istg_prod_pic.Save( )  
IF li_result = 0  
THEN  
    DESTROY istg_prod_pic  
END IF
```

7.7 DO...LOOP

Description

A control structure that is a general-purpose iteration statement used to execute a block of statements while or until a condition is true.

DO... LOOP has four formats:

- DO WHILE

Executes a block of statements while the specified condition is true. The loop ends when the condition becomes false. If the condition is false on the first evaluation, the statement block does not execute.

- LOOP UNTIL

Executes a block of statements at least once and continues until the specified condition is true.

- LOOP WHILE

Executes a block of statements at least once and continues while the specified condition is true. The loop ends when the condition becomes false.

In all four formats of the DO...LOOP control structure, DO marks the beginning of the statement block that you want to repeat. The LOOP statement marks the end.

You can nest DO...LOOP control structures.

Syntax

```
DO UNTIL condition  
    statementblock  
LOOP  
DO WHILE condition  
    statementblock  
LOOP  
DO  
    statementblock
```

```

LOOP UNTIL condition
DO
    statementblock
LOOP WHILE condition

```

Table 7.8:

Parameter	Description
condition	The condition you are testing
statementblock	The block of statements you want to repeat

Usage

Use DO WHILE or DO UNTIL when you want to execute a block of statements only if a condition is true (for WHILE) or false (for UNTIL). DO WHILE and DO UNTIL test the condition before executing the block of statements.

Use LOOP WHILE or LOOP UNTIL when you want to execute a block of statements at least once. LOOP WHILE and LOOP UNTIL test the condition after the block of statements has been executed.

Examples**DO UNTIL**

The following DO UNTIL repeatedly executes the Beep function until A is greater than 15:

```

integer A = 1, B = 1
DO UNTIL A > 15
    Beep(A)
    A = (A + 1) * B
LOOP

```

DO WHILE

The following DO WHILE repeatedly executes the Beep function only while A is less than or equal to 15:

```

integer A = 1, B = 1
DO WHILE A <= 15
    Beep(A)
    A = (A + 1) * B
LOOP

```

LOOP UNTIL

The following LOOP UNTIL executes the Beep function and then continues to execute the function until A is greater than 1:

```

integer A = 1, B = 1
DO
    Beep(A)
    A = (A + 1) * B
LOOP UNTIL A > 15

```

LOOP WHILE

The following LOOP WHILE repeatedly executes the Beep function while A is less than or equal to 15:

```

integer A = 1, B = 1

```

```
DO
    Beep(A)
    A = (A + 1) * B
LOOP WHILE A <= 15
```

7.8 EXIT

Description

In a DO...LOOP or a FOR...NEXT control structure, passes control out of the current loop. EXIT takes no parameters.

Syntax

```
EXIT
```

Usage

An EXIT statement in a DO...LOOP or FOR...NEXT control structure causes control to pass to the statement following the LOOP or NEXT statement. In a nested loop, an EXIT statement passes control out of the current loop structure.

For information on how to jump to the end of the loop and continue looping, see [CONTINUE](#).

Examples

Example 1

This EXIT statement causes the loop to terminate if an element in the Nbr array equals 0:

```
int Nbr[10]
int Count = 1 // Assume values get assigned to Nbr array...
DO WHILE Count < 11
    IF Nbr[Count] = 0 THEN EXIT
    Count = Count + 1
LOOP
MessageBox("Hi", "Count is now " + String(Count) )
```

Example 2

This EXIT statement causes the loop to terminate if an element in the Nbr array equals 0:

```
int Nbr[10]
int Count // Assume values get assigned to Nbr array...
FOR Count = 1 to 10
    IF Nbr[Count] = 0 THEN EXIT
NEXT
MessageBox("Hi", "Count is now " + String(Count) )
```

7.9 FOR...NEXT

Description

A control structure that is a numerical iteration, used to execute one or more statements a specified number of times.

Syntax

```
FOR varname = start TO end {STEP increment}
    statementblock
NEXT
```

Table 7.9:

Parameter	Description
varname	The name of the iteration counter variable. It can be any numerical type (byte, integer, double, real, long, longlong, or decimal), but integers provide the fastest performance.
start	Starting value of varname.
end	Ending value of varname.
increment (optional)	The increment value. Increment must be a constant and the same datatype as varname. If you enter an increment, STEP is required. +1 is the default increment.
statementblock	The block of statements you want to repeat.

Ending statement

You can end the FOR loop with the keywords END FOR instead of NEXT.

Usage

Using the start and end parameters

For a positive increment, end must be greater than start. For a negative increment, end must be less than start.

When increment is positive and start is greater than end, statementblock does not execute.

When increment is negative and start is less than end, statementblock does not execute.

When start and end are expressions, they are reevaluated on each pass through the loop. If the expression's value changes, it affects the number of loops. Consider this example -- the body of the loop changes the number of rows, which changes the result of the RowCount function:

```
FOR n = 1 TO dw_1.RowCount( )
    dw_1.DeleteRow(1)
NEXT
```

A variable as the step increment

If you need to use a variable for the step increment, you can use one of the DO...LOOP constructions and increment the counter yourself within the loop.

Nesting

You can nest FOR...NEXT statements. You must have a NEXT or END FOR for each FOR.

Avoid overflow

If start or end is too large for the datatype of varname, varname will overflow, which might create an infinite loop. Consider this statement for the integer li_int:

```
FOR li_int = 1 TO 50000
```

The end value 50000 is too large for an integer. When li_int is incremented, it overflows to a negative value before reaching 50000, creating an infinite loop.

Examples

Example 1

These statements add 10 to A as long as n is ≥ 5 and ≤ 25 :

```
FOR n = 5 to 25
  A = A+10
NEXT
```

Example 2

These statements add 10 to A and increment n by 5 as long as n is ≥ 5 and ≤ 25 :

```
FOR N = 5 TO 25 STEP 5
  A = A+10
NEXT
```

Example 3

These statements contain two lines that will never execute because increment is negative and start is less than end:

```
FOR Count = 1 TO 100 STEP -1
  IF Count < 1 THEN EXIT // These 2 lines
  Box[Count] = 10      // will never execute.
NEXT
```

Example 4

These are nested FOR...NEXT statements:

```
Int Matrix[100,50,200]
FOR i = 1 to 100
  FOR j = 1 to 50
    FOR k = 1 to 200
      Matrix[i,j,k]=1
    NEXT
  NEXT
NEXT
```

7.10 GOTO

Description

Transfers control from one statement in a script to another statement that is labeled.

Syntax

```
GOTO label
```

Table 7.10:

Parameter	Description
label	The label associated with the statement to which you want to transfer control. A label is an identifier followed by a colon (such as OK:). Do not use the colon with a label in the GOTO statement.

Examples

Example 1

This GOTO statement skips over the Taxable=FALSE line:

```
Goto NextStep
Taxable=FALSE           //This statement never executes.
NextStep:
Rate=Count/Count4
```

Example 2

This GOTO statement transfers control to the statement associated with the label OK:

```
GOTO OK
.
.
.
OK:
.
.
.
```

7.11 HALT

Description

Terminates an application.

Syntax

```
HALT {CLOSE}
```

Usage

When PowerBuilder encounters Halt without the keyword CLOSE, it immediately terminates the application.

When PowerBuilder encounters Halt with the keyword CLOSE, it immediately executes the scripts for application Close event and for the CloseQuery, Close, and Destructor events on all instantiated objects before terminating the application. If there are no scripts for these events, PowerBuilder immediately terminates the application.

You should not code a HALT statement in a component that will run in a server environment. When a PowerBuilder component is running in a J2EE server, and a HALT statement is encountered, instead of aborting the application, which is in this case the server itself, the PowerBuilder VM throws a runtime error and continues. The container is responsible for managing the lifecycle of the component.

Examples

Example 1

This statement stops the application if the user enters a password in the SingleLineEdit named sle_password that does not match the value stored in a string named CorrectPassword:

```
IF sle_password.Text <> CorrectPassword THEN HALT
```

Example 2

This statement executes the script for the Close event for the application before it terminates the application if the user enters a password in sle_password that does not match the value stored in the string CorrectPassword:

```
IF sle_password.Text <> CorrectPassword &
THEN HALT CLOSE
```

7.12 IF...THEN

Description

A control structure used to cause a script to perform a specified action if a stated condition is true. Syntax 1 uses a single-line format, and Syntax 2 uses a multiline format.

Syntax

Syntax 1 (the single-line format):

```
IF condition THEN action1 {ELSE action2}
```

Table 7.11:

Parameter	Description
condition	The condition you want to test.
action1	The action you want performed if the condition is true. The action must be a single statement on the same line as the rest of the IF statement.
action2 (optional)	The action you want performed if the condition is false. The action must be a single statement on the same line as the rest of the IF statement.

Syntax 2 (the multiline format):

```
IF condition1 THEN
  action1
{ ELSEIF condition2 THEN
  action2
. . . }
{ ELSE
  action3 }
END IF
```

Table 7.12:

Parameter	Description
condition1	The first condition you want to test.
action1	The action you want performed if condition1 is true. The action can be a statement or multiple statements that are separated by semicolons or placed on separate lines. At least one action is required.
condition2 (optional)	The condition you want to test if condition1 is false. You can have multiple ELSEIF...THEN statements in an IF...THEN control structure.
action2	The action you want performed if condition2 is true. The action can be a statement or multiple statements that are separated by semicolons or placed on separate lines.
action3 (optional)	The action you want performed if none of the preceding conditions is true. The action can be a statement or multiple statements that are separated by semicolons or placed on separate lines.

Usage

You can use continuation characters to place the single-line format on more than one physical line in the script.

You must end a multiline IF...THEN control structure with END IF (which is two words).

Examples

Example 1

This single-line IF...THEN statement opens window w_first if Num is equal to 1; otherwise, w_rest is opened:

```
IF Num = 1 THEN Open(w_first) ELSE Open(w_rest)
```

Example 2

This single-line IF...THEN statement displays a message if the value in the SingleLineEdit sle_State is "TX". It uses the continuation character to continue the single-line statement across two physical lines in the script:

```
IF sle_State.text="TX" THEN      &  
    MessageBox( "Hello", "Tex" )
```

Example 3

This multiline IF...THEN compares the horizontal positions of windows w_first and w_second. If w_first is to the right of w_second, w_first is moved to the left side of the screen:

```
IF w_first.X > w_second.X THEN  
    w_first.X = 0  
END IF
```

Example 4

This multiline IF...THEN causes the application to:

- Beep twice if X equals Y
- Display the Parts list box and highlight item 5 if X equals Z
- Display the Choose list box if X is blank
- Hide the Empty button and display the Full button if none of the above conditions is true

```
IF X=Y THEN  
    Beep(2)  
ELSEIF X=Z THEN  
    Show (lb_parts); lb_parts.SetState(5,TRUE)  
ELSEIF X=" " THEN  
    Show (lb_choose)  
ELSE  
    Hide(cb_empty)  
    Show(cb_full)  
END IF
```

7.13 RETURN

Description

Stops the execution of a script or function immediately.

Syntax

```
RETURN { expression }
```

Table 7.13:

Parameter	Description
expression	In a function, any value (or expression) you want the function to return. The return value must be the datatype specified as the return type in the function.

Usage

When a user's action triggers an event and PowerBuilder encounters RETURN in the event script, it terminates execution of that script immediately and waits for the next user action.

When a script calls a function or event and PowerBuilder encounters RETURN in the code, RETURN transfers (returns) control to the point at which the function or event was called.

Examples**Example 1**

This script causes the system to beep once; the second beep statement will not execute:

```
Beep(1)
RETURN
Beep(1)      // This statement will not execute.
```

Example 2

These statements in a user-defined function return the result of dividing Arg1 by Arg2 if Arg2 is not equal to zero; they return -1 if Arg2 is equal to zero:

```
IF Arg2 <> 0 THEN
    RETURN Arg1/Arg2
ELSE
    RETURN -1
END IF
```

7.14 THROW**Description**

Used to manually trigger exception handling for user-defined exceptions.

Syntax

```
THROW exlvalue
```

Table 7.14:

Parameter	Description
exlvalue	Variable (or expression that evaluates to a valid instance of an object) of type Throwable. Usually the object type thrown is a user-defined exception class derived from the system Exception class that inherits from Throwable.

Usage

The variable following the THROW reserved word must be a valid object instance or an expression that produces a valid object instance that derives from the Throwable datatype. For example, you can use an expression such as:

```
THROW create ExceptionType
```

where `ExceptionType` is an object of type `Throwable`.

If you attempt to throw a noninstantiated exception, you will not get back the exception information you want, since the only exception information you retrieve will be a `NullObjectError`.

In a method script, you can only throw an exception that you declare in the method prototype or that you handle in a try-catch block. The PowerScript compiler displays an error message if you try to throw a user-defined exception without declaring it in the prototype `Throws` statement and without surrounding it in an appropriate try-catch block.

When a `RuntimeError`, or a descendant of `RuntimeError`, is thrown, the instance variable containing line number information will be filled in at the point where the `THROW` statement occurs. If the error is handled and thrown again, this information will not be updated unless it has specifically been set to null.

Examples

```
long ll_result
ll_result = myConnection.ConnectToServer()

    ConnectionException    ex
    ex = create ConnectionException
    ex.connectResult = ll_result
    THROW ex
end if
```

7.15 THROWS

Description

Used to declare the type of exception that a method triggers. It is part of the method prototype.

Syntax

```
methodname ( {arguments} ) THROWS ExceptionType { , ExceptionType, ... }
```

Table 7.15:

Parameter	Description
methodname	Name of the method that throws an exception.
arguments	Arguments of the method that throws an exception. Depending on the method, the method arguments can be optional.
ExceptionType	Object of type <code>Throwable</code> . Usually the object type thrown is a user-defined exception class derived from the system <code>Exception</code> class. If you define multiple potential exceptions for a method, you can throw each type of exception in the same clause by separating the exception types with commas.

Usage

Internal use only.

You do not type or otherwise add the `THROWS` clause to function calls in a PowerBuilder script. However, you can add a `THROWS` clause to any PowerBuilder function or to any user event that is not defined by a pbm event ID.

For more information about adding a THROWS clause to a function or event prototype, see Section 7.2.6, “Defining a THROWS clause” in *Users Guide*. For more information about exception handling, see Section 3.9, “Exception handling in PowerBuilder” in *Application Techniques*.

7.16 TRY...CATCH...FINALLY...END TRY

Description

Isolates code that can cause an exception, describes what to do if an exception of a given type is encountered, and allows you to close files or network connections (and return objects to their original state) whether or not an exception is encountered.

Syntax

```
TRY    trystatements
CATCH ( ThrowableType1 exIdentifier1 )
    catchstatements1
CATCH ( ThrowableType2 exIdentifier2 )
    catchstatements2
...
CATCH ( ThrowableTypeN exIdentifierN )
    catchstatementsN
FINALLY
    cleanupstatements
END TRY
```

Table 7.16:

Parameter	Description
trystatements	Block of code that might potentially throw an exception.
ThrowableTypeN	Object type of exception to be caught. A CATCH block is optional if you include a FINALLY block. You can include multiple CATCH blocks. Every CATCH block in a try-catch block must include a corresponding exception object type and a local variable of that type.
exIdentifierN	Local variable of type ThrowableTypeN.
catchstatementsN	Code to handle the exception being caught.
cleanupstatementsN	Cleanup code. The FINALLY block is optional if you include one or more CATCH block.

Usage

The TRY block, which is the block of statements between the TRY and CATCH keywords (or the TRY and FINALLY keywords if there is no CATCH clause), is used to isolate code that might potentially throw an exception. The statements in the TRY block are run unconditionally until either the entire block of statements is executed or some statement in the block causes an exception to be thrown.

Use a CATCH block or multiple CATCH blocks to handle exceptions thrown in a TRY block. In the event that an exception is thrown, execution of the TRY block is stopped and the statements in the first CATCH block are executed -- if and only if the exception thrown is of the same type or a descendant of the type of the identifier following the CATCH keyword.

If the exception thrown is not the same type or a descendant type of the identifier in the first CATCH block, the exception is not handled by this CATCH block. If there are additional CATCH blocks, they are evaluated in the order they appear. If the exception cannot be handled by any of the CATCH blocks, the statements in the FINALLY block are executed.

The exception then continues to unwind the call stack to any outer nested try-catch blocks. If there are no outer nested blocks, the SystemError event on the Application object is fired.

If no exception is thrown, execution continues at the beginning of the FINALLY block if one exists; otherwise, execution continues on the line following the END TRY statement.

FINALLY clause restriction

Do not use RETURN statements in the FINALLY clause of a TRY-CATCH block. This can prevent the exception from being caught by its invoker.

See also

[THROW](#)

8 SQL Statements

About this chapter

This chapter describes the embedded SQL and dynamic SQL statements and how to use them in scripts.

8.1 Using SQL in scripts

PowerScript supports standard embedded SQL statements and dynamic SQL statements in scripts. In general, PowerScript supports all DBMS-specific clauses and reserved words that occur in the supported SQL statements. For example, PowerBuilder supports DBMS-specific built-in functions within a SELECT command.

For information about embedded SQL, see Part VI, “Using Embedded SQL” in *Connecting to Your Database*.

Referencing PowerScript variables in scripts

Wherever constants can be referenced in SQL statements, PowerScript variables preceded by a colon (:) can be substituted. Any valid PowerScript variable can be used. This INSERT statement uses a constant value:

```
INSERT INTO EMPLOYEE ( SALARY )      VALUES ( 18900 ) ;
```

The same statement using a PowerScript variable to reference the constant might look like this:

```
int    Sal_var
Sal_var = 18900
INSERT INTO EMPLOYEE ( SALARY )      VALUES ( :Sal_var ) ;
```

Using indicator variables

PowerBuilder supports indicator variables, which are used to identify null values or conversion errors after a database retrieval. Indicator variables are integers that are specified in the HostVariableList of a FETCH or SELECT statement.

Each indicator variable is separated from the variable it is indicating by a space (but no comma). For example, this statement is a HostVariableList without indicator variables:

```
:Name, :Address, :City
```

The same HostVariableList with indicator variables looks like this:

```
:Name :IndVar1, :Address :IndVar2, :City :IndVar3
```

Indicator variables have one of these values:

Table 8.1:

Page	Meaning
0	Valid, non-null value
-1	Null value
-2	Conversion error

Error reporting

Not all DBMSs return a conversion error when the datatype of a column does not match the datatype of the associated variable.

The following statement uses the indicator variable IndVar2 to see if Address contains a null value:

```
if IndVar2 = -1 then...
```

You can also use the PowerScript IsNull function to accomplish the same result without using indicator variables:

```
if IsNull( Address ) then ...
```

This statement uses the indicator variable IndVar3 to set City to null:

```
IndVar3 = -1
```

You can also use the PowerScript SetNull function to accomplish the same result without using indicator variables:

```
SetNull( City )
```

Error handling in scripts

The scripts shown in the SQL examples above do not include error handling, but it is good practice to test the success and failure codes (the SQLCode attribute) in the transaction object after every statement. The codes are:

Table 8.2:

Value	Meaning
0	Success.
100	Fetches row not found.
-1	Error; the statement failed. Use SQLErrText or SQLDBCode to obtain the detail.

After certain statements, such as DELETE, FETCH, and UPDATE, you should also check the SQLNRows property of the transaction object to make sure the action affected at least one row.

About SQLErrText and SQLDBCode

The string SQLErrText in the transaction object contains the database vendor-supplied error message. The long named SQLDBCode in the transaction object contains the database vendor-supplied status code:

```
IF SQLCA.SQLCode = -1 THEN
    MessageBox("SQL error", SQLCA.SQLErrText)
END IF
```

Painting standard SQL

You can paint the following SQL statements in scripts and functions:

- Declarations of SQL cursors and stored procedures
- Cursor FETCH, UPDATE, and DELETE statements
- Noncursor SELECT, INSERT, UPDATE, and DELETE statements

For more information about scope, see [Where to declare variables](#).

You can declare cursors and stored procedures at the scope of global, instance, shared, or local variables. A cursor or procedure can be declared in the Script view using the Paste SQL button in the PainterBar.

You can paint standard embedded SQL statements in the Script view, the Function painter, and the Interactive SQL view in the Database painter using the Paste SQL button in the PainterBar or the Paste Special>SQL item from the pop-up menu.

Supported SQL statements

In general, all DBMS-specific features are supported in PowerScript if they occur within a PowerScript-supported SQL statement. For example, PowerScript supports DBMS-specific built-in functions within a SELECT command.

However, any SQL statement that contains a SELECT clause must also contain a FROM clause in order for the script to compile successfully. To solve this problem, add a FROM clause that uses a "dummy" table to SELECT statements without FROM clauses. For example:

```
string resselect user_name() into:res from dummy;  
select db_name() into:res from dummy;  
select date('2001-01-02:21:20:53') into:res from dummy;
```

Disabling database connection when compiling and building

When PowerBuilder compiles an application that contains embedded SQL, it connects to the database profile last used in order to check for database access errors during the build process. For applications that use multiple databases, this can result in spurious warnings during the build since the embedded SQL can be validated only against that single last-used database and not against the databases actually used by the application. In addition, an unattended build, such as a lengthy overnight rebuild, can stall if the database connection cannot be made.

To avoid these issues, you can select the Disable Database Connection When Compiling and Building check box on the general page of the System Options dialog box.

Caution

Select the check box only when you want to compile without signing on to the database. Compiling without connecting to a database prevents the build process from checking for database errors and may therefore result in runtime errors later.

8.1.1 CLOSE Cursor

Description

Closes the SQL cursor CursorName; ends processing of CursorName.

Syntax

```
CLOSE CursorName ;
```

Table 8.3:

Parameter	Description
CursorName	The cursor you want to close

Usage

This statement must be preceded by an OPEN statement for the same cursor. The USING TransactionObject clause is not allowed with CLOSE; the transaction object was specified in the statement that declared the cursor.

CLOSE often appears in the script that is executed when the SQL code after a fetch equals 100 (not found).

Error handling

It is good practice to test the success/failure code after executing a CLOSE cursor statement.

Examples

This statement closes the Emp_cursor cursor:

```
CLOSE Emp_cursor ;
```

8.1.2 CLOSE Procedure

Description

Closes the SQL procedure ProcedureName; ends processing of ProcedureName.

DBMS-specific

Not all DBMSs support stored procedures.

Syntax

```
CLOSE ProcedureName ;
```

Table 8.4:

Parameter	Description
ProcedureName	The stored procedure you want to close

Usage

This statement must be preceded by an EXECUTE statement for the same procedure. The USING TransactionObject clause is not allowed with CLOSE; the transaction object was specified in the statement that declared the procedure.

Use CLOSE only to close procedures that return result sets. PowerBuilder automatically closes procedures that do not return result sets (and sets the return code to 100).

CLOSE often appears in the script that is executed when the SQL code after a fetch equals 100 (not found).

Error handling

It is good practice to test the success/failure code after executing a CLOSE Procedure statement.

Examples

This statement closes the stored procedure named Emp_proc:

```
CLOSE Emp_proc ;
```

8.1.3 COMMIT

Description

Permanently updates all database operations since the previous COMMIT, ROLLBACK, or CONNECT for the specified transaction object.

Syntax

```
COMMIT {USING TransactionObject};
```

Table 8.5:

Parameter	Description
TransactionObject	The name of the transaction object for which you want to permanently update all database operations since the previous COMMIT, ROLLBACK, or CONNECT. This clause is required only for transaction objects other than the default (SQLCA).

Usage

COMMIT does not cause a disconnect, but it does close all open cursors or procedures. (But note that the DISCONNECT statement in PowerBuilder does issue a COMMIT.)

Error handling

It is good practice to test the success/failure code after executing a COMMIT statement.

Examples

Example 1

This statement commits all operations for the database specified in the default transaction object:

```
COMMIT ;
```

Example 2

This statement commits all operations for the database specified in the transaction object named Emp_tran:

```
COMMIT USING Emp_tran ;
```

8.1.4 CONNECT

Description

Connects to a specified database.

Syntax

```
CONNECT {USING TransactionObject};
```

Table 8.6:

Parameter	Description
TransactionObject	The name of the transaction object containing the required connection information for the database to which you want to connect. This clause is required only for transaction objects other than the default (SQLCA).

Usage

This statement must be executed before any actions (such as INSERT, UPDATE, or DELETE) can be processed using the default transaction object or the specified transaction object.

Error handling

It is good practice to test the success/failure code after executing a CONNECT statement.

Examples

Example 1

This statement connects to the database specified in the default transaction object:

```
CONNECT ;
```

Example 2

This statement connects to the database specified in the transaction object named Emp_tran:

```
CONNECT USING Emp_tran ;
```

8.1.5 DECLARE Cursor

Description

Declares a cursor for the specified transaction object.

Syntax

```
DECLARE CursorName CURSOR FOR SelectStatement
{USING TransactionObject};
```

Table 8.7:

Parameter	Description
CursorName	Any valid PowerBuilder name.

Parameter	Description
SelectStatement	Any valid SELECT statement.
TransactionObject	The name of the transaction object for which you want to declare the cursor. This clause is required only for transaction objects other than the default (SQLCA).

Usage

DECLARE Cursor is a nonexecutable command and is analogous to declaring a variable.

To declare a local cursor, open the script in the Script view and select Paste SQL from the PainterBar or the Edit>Paste Special menu. To declare a global, instance, or shared cursor, select Declare from the first drop-down list in the Script view and Global Variables, Instance Variables, or Shared Variables from the second drop-down list, then select Paste SQL.

For information about global, instance, shared, and local scope, see [Where to declare variables](#).

Examples

This statement declares the cursor called Emp_cur for the database specified in the default transaction object. It also references the Sal_var variable, which must be set to an appropriate value before you execute the OPEN Emp_cur command:

```
DECLARE Emp_cur CURSOR FOR
    SELECT employee.emp_number, employee.emp_name
    FROM employee
    WHERE employee.emp_salary > :Sal_var ;
```

8.1.6 DECLARE Procedure

Description

Declares a procedure for the specified transaction object.

DBMS-specific

Not all DBMSs support stored procedures.

Syntax

```
DECLARE ProcedureName PROCEDURE FOR
    StoredProcedureName
    @Param1=Value1, @Param2=Value2,...
    {USING TransactionObject};
```

Table 8.8:

Parameter	Description
ProcedureName	Any valid PowerBuilder name.
StoredProcedureName	Any stored procedure in the database.
@Paramn=Value	The name of a parameter (argument) defined in the stored procedure and a valid PowerBuilder expression; represents the number of the parameter and value.

Parameter	Description
TransactionObject	The name of the transaction object for which you want to declare the procedure. This clause is required only for transaction objects other than the default (SQLCA).

Usage

DECLARE Procedure is a nonexecutable command. It is analogous to declaring a variable.

To declare a local procedure, open the script in the Script view and select Paste SQL from the PainterBar or the Edit>Paste Special menu. To declare a global, instance, or shared procedure, select Declare from the first drop-down list in the Script view and Global Variables, Instance Variables, or Shared Variables from the second drop-down list, then select Paste SQL.

For information about global, instance, shared, and local scope, see [Where to declare variables](#).

Examples

Example 1

This statement declares the SAP ASE procedure Emp_proc for the database specified in the default transaction object. It references the Emp_name_var and Emp_sal_var variables, which must be set to appropriate values before you execute the EXECUTE Emp_proc command:

```
DECLARE Emp_proc procedure for GetName
    @emp_name = :Emp_name_var,
    @emp_salary = :Emp_sal_var ;
```

Example 2

This statement declares the ORACLE procedure Emp_proc for the database specified in the default transaction object. It references the Emp_name_var and Emp_sal_var variables, which must be set to appropriate values before you execute the EXECUTE Emp_proc command:

```
DECLARE Emp_proc procedure for GetName
    (:Emp_name_var, :Emp_sal_var) ;
```

8.1.7 DELETE

Description

Deletes the rows in TableName specified by Criteria.

Syntax

```
DELETE FROM TableName WHERE Criteria {USING TransactionObject};
```

Table 8.9:

Parameter	Description
TableName	The name of the table from which you want to delete rows.
Criteria	Criteria that specify which rows to delete.

Parameter	Description
TransactionObject	The name of the transaction object that identifies the database containing the table. This clause is required only for transaction objects other than the default (SQLCA).

Usage

Error handling

It is good practice to test the success/failure code after executing a DELETE statement. To see if the DELETE was successful, you can test `SQLCode` for a failure code. However, if nothing matches the WHERE clause and no rows are deleted, `SQLCode` is still set to zero. To make sure the delete affected at least one row, check the `SQLNRows` property of the transaction object.

Examples

Example 1

This statement deletes rows from the Employee table in the database specified in the default transaction object where `Emp_num` is less than 100:

```
DELETE FROM Employee WHERE Emp_num < 100 ;
```

Example 2

These statements delete rows from the Employee table in the database named in the transaction object named `Emp_tran` where `Emp_num` is equal to the value entered in the `SingleLineEdit sle_number`:

```
int      Emp_num
Emp_num = Integer(sle_number.Text)
DELETE FROM Employee
        WHERE Employee.Emp_num = :Emp_num ;
```

The integer `Emp_num` requires a colon in front of it to indicate it is a variable when it is used in a WHERE clause.

8.1.8 DELETE Where Current of Cursor

Description

Deletes the row in which the cursor is positioned.

DBMS-specific

Not all DBMSs support DELETE Where Current of Cursor.

Syntax

```
DELETE FROM TableName WHERE CURRENT OF CursorName;
```

Table 8.10:

Parameter	Description
TableName	The name of the table from which you want to delete a row

Parameter	Description
CursorName	The name of the cursor in which the table was specified

Usage

The USING TransactionObject clause is not allowed with this form of DELETE Where Current of Cursor; the transaction object was specified in the statement that declared the cursor.

Error handling

It is good practice to test the success/failure code after executing a DELETE Where Current of Cursor statement.

Examples

This statement deletes from the Employee table the row in which the cursor named Emp_cur is positioned:

```
DELETE FROM Employee WHERE current of Emp_curs ;
```

8.1.9 DISCONNECT

Description

Executes a COMMIT for the specified transaction object and then disconnects from the specified database.

Syntax

```
DISCONNECT {USING TransactionObject};
```

Table 8.11:

Parameter	Description
TransactionObject	The name of the transaction object that identifies the database you want to disconnect from and in which you want to permanently update all database operations since the previous COMMIT, ROLLBACK, or CONNECT. This clause is required only for transaction objects other than the default (SQLCA).

Usage

Error handling

It is good practice to test the success/failure code after executing a DISCONNECT statement.

Examples

Example 1

This statement disconnects from the database specified in the default transaction object:

```
DISCONNECT ;
```

Example 2

This statement disconnects from the database specified in the transaction object named Emp_tran:

```
DISCONNECT USING Emp_tran ;
```

8.1.10 EXECUTE

Description

Executes the previously declared procedure identified by ProcedureName.

Syntax

```
EXECUTE ProcedureName ;
```

Table 8.12:

Parameter	Description
ProcedureName	The name assigned in the DECLARE statement of the stored procedure you want to execute. The procedure must have been declared previously. ProcedureName is not necessarily the name of the procedure stored in the database.

Usage

The USING TransactionObject clause is not allowed with EXECUTE; the transaction object was specified in the statement that declared the procedure.

Error handling

It is good practice to test the success/failure code after executing an EXECUTE statement.

Examples

This statement executes the stored procedure Emp_proc:

```
EXECUTE Emp_proc ;
```

8.1.11 FETCH

Description

Fetches the row after the row on which Cursor | Procedure is positioned.

Syntax

```
FETCH Cursor | Procedure INTO HostVariableList ;
```

Table 8.13:

Parameter	Description
Cursor or Procedure	The name of the cursor or procedure from which you want to fetch a row
HostVariableList	PowerScript variables into which data values will be retrieved

Usage

The USING TransactionObject clause is not allowed with FETCH; the transaction object was specified in the statement that declared the cursor or procedure.

If your DBMS supports formats of FETCH other than the customary (and default) FETCH NEXT, you can specify FETCH FIRST, FETCH PRIOR, or FETCH LAST.

Error handling

It is good practice to test the success/failure code after executing a FETCH statement. To see if the FETCH was successful, you can test SQLCode for a failure code. However, if nothing matches the WHERE clause and no rows are fetched, SQLCode is still set to 100. To make sure the fetch affected at least one row, check the SQLNRows property of the transaction object.

Examples

Example 1

This statement fetches data retrieved by the SELECT clause in the declaration of the cursor named Emp_cur and puts it into Emp_num and Emp_name:

```
int                Emp_num
string            Emp_name
FETCH Emp_cur INTO :Emp_num, :Emp_name ;
```

Example 2

If sle_emp_num and sle_emp_name are SingleLineEdits, these statements fetch from the cursor named Emp_cur, store the data in Emp_num and Emp_name, and then convert Emp_num from an integer to a string, and put them in sle_emp_num and sle_emp_name:

```
int                Emp_num
string            Emp_name
FETCH Emp_cur INTO :emp_num, :emp_name ;
sle_emp_num.Text = string(Emp_num)
sle_emp_name.Text = Emp_name
```

8.1.12 INSERT

Description

Inserts one or more new rows into the table specified in RestOfInsertStatement.

Syntax

```
INSERT RestOfInsertStatement
{USING TransactionObject} ;
```

Table 8.14:

Parameter	Description
RestOfInsertStatement	The rest of the INSERT statement (the INTO clause, list of columns and values or source).
TransactionObject	The name of the transaction object that identifies the database containing the table. This clause is required only for transaction objects other than the default (SQLCA).

Usage

Error handling

It is good practice to test the success/failure code after executing an INSERT statement.

Examples

Example 1

These statements insert a row with the values in EmpNbr and EmpName into the Emp_nbr and Emp_name columns of the Employee table identified in the default transaction object:

```
int EmpNbr
string EmpName
...
INSERT INTO Employee (employee.Emp_nbr, employee.Emp_name)
VALUES (:EmpNbr, :EmpName) ;
```

Example 2

These statements insert a row with the values entered in the SingleLineEdits sle_number and sle_name into the Emp_nbr and Emp_name columns of the Employee table in the transaction object named Emp_tran:

```
int EmpNbr
string EmpName
EmpNbr = Integer(sle_number.Text)
EmpName = sle_name.Text
INSERT INTO Employee (employee.Emp_nbr, employee.Emp_name)
VALUES (:EmpNbr, :EmpName) USING Emp_tran ;
```

8.1.13 OPEN Cursor

Description

Causes the SELECT specified when the cursor was declared to be executed.

Syntax

```
OPEN CursorName ;
```

Table 8.15:

Parameter	Description
CursorName	The name of the cursor you want to open

Usage

The USING TransactionObject clause is not allowed with OPEN; the transaction object was specified in the statement that declared the cursor.

Error handling

It is good practice to test the success/failure code after executing an OPEN Cursor statement.

Examples

This statement opens the cursor Emp_curs:

```
OPEN Emp_curs ;
```

8.1.14 ROLLBACK

Description

Cancels all database operations in the specified database since the last COMMIT, ROLLBACK, or CONNECT.

Syntax

```
ROLLBACK {USING TransactionObject} ;
```

Table 8.16:

Parameter	Description
TransactionObject	The name of the transaction object that identifies the database in which you want to cancel all operations since the last COMMIT, ROLLBACK, or CONNECT. This clause is required only for transaction objects other than the default (SQLCA).

Usage

ROLLBACK does not cause a disconnect, but it does close all open cursors and procedures.

Error handling

It is good practice to test the success/failure code after executing a ROLLBACK statement.

Examples

Example 1

This statement cancels all database operations in the database specified in the default transaction object:

```
ROLLBACK ;
```

Example 2

This statement cancels all database operations in the database specified in the transaction object named Emp_tran:

```
ROLLBACK USING emp_tran ;
```

8.1.15 SELECT

Description

Selects a row in the tables specified in RestOfSelectStatement.

Syntax

```
SELECT RestOfSelectStatement {USING TransactionObject} ;
```

Table 8.17:

Parameter	Description
RestOfSelectStatement	The rest of the SELECT statement (the column list INTO, FROM, WHERE, and other clauses).
TransactionObject	The name of the transaction object that identifies the database containing the table. This clause is required only for transaction objects other than the default (SQLCA).

Usage

An error occurs if the SELECT statement returns more than one row.

Error handling

It is good practice to test the success/failure code after executing a SELECT statement. You can test SQLCode for a failure code.

When you use the INTO clause, PowerBuilder does not verify whether the datatype of the retrieved column matches the datatype of the host variable; it only checks for the existence of the columns and tables. You are responsible for checking that the datatypes match. Keep in mind that not all database datatypes are the same as PowerBuilder datatypes.

Examples

The following statements select data in the Emp_LName and Emp_FName columns of a row in the Employee table and put the data into the SingleLineEdits sle_LName and sle_FName (the transaction object Emp_tran is used):

```
int          Emp_num
string      Emp_lname, Emp_fname
Emp_num = Integer(sle_Emp_Num.Text)

SELECT employee.Emp_LName, employee.Emp_FName
INTO :Emp_lname, :Emp_fname
FROM Employee
WHERE Employee.Emp_nbr = :Emp_num
USING Emp_tran ;

IF Emp_tran.SQLCode = 100 THEN
    MessageBox("Employee Inquiry", &
        "Employee Not Found")
ELSEIF Emp_tran.SQLCode > 0 then
    MessageBox("Database Error", &
        Emp_tran.SQLErrText, Exclamation!)
END IF
sle_Lname.text = Emp_lname
sle_Fname.text = Emp_fname
```

8.1.16 SELECTBLOB**Description**

Selects a single blob column in a row in the table specified in RestOfSelectStatement.

Syntax

```
SELECTBLOB RestOfSelectStatement {USING TransactionObject} ;
```

Table 8.18:

Parameter	Description
RestOfSelectStatement	The rest of the SELECT statement (the INTO, FROM, and WHERE clauses).
TransactionObject	The name of the transaction object that identifies the database containing the table. This clause is required only for transaction objects other than the default (SQLCA).

Usage

An error occurs if the SELECTBLOB statement returns more than one row.

Error handling

It is good practice to test the success/failure code after executing an SELECTBLOB statement. To make sure the update affected at least one row, check the SQLNRows property of SQLCA or the transaction object. The SQLCode or SQLDBCode property will not indicate the success or failure of the SELECTBLOB statement.

You can include an indicator variable in the host variable list (target parameters) in the INTO clause to check for an empty blob (a blob of zero length) and conversion errors.

Database information

SAP ASE users must set the AutoCommit property of the transaction object to true before calling the SELECTBLOB function. For information about the AutoCommit property, see [Connecting to Your Database](#).

Examples

The following statements select the blob column Emp_pic from a row in the Employee table and set the picture p_1 to the bitmap in Emp_id_pic (the transaction object Emp_tran is used):

```
Blob      Emp_id_pic
SELECTBLOB Emp_pic
  INTO      :Emp_id_pic
  FROM Employee
  WHERE Employee.Emp_Num = 100
  USING Emp_tran ;
p_1.SetPicture(Emp_id_pic)
```

The blob Emp_id_pic requires a colon to indicate that it is a host (PowerScript) variable when you use it in the INTO clause of the SELECTBLOB statement.

8.1.17 UPDATE

Description

Updates the rows specified in RestOfUpdateStatement.

Syntax

```
UPDATE TableName RestOfUpdateStatement {USING TransactionObject} ;
```

Table 8.19:

Parameter	Description
TableName	The name of the table in which you want to update rows.
RestOfUpdateStatement	The rest of the UPDATE statement (the SET and WHERE clauses).
TransactionObject	The name of the transaction object that identifies the database containing the table. This clause is required only for transaction objects other than the default (SQLCA).

Usage

Error handling

It is good practice to test the success/failure code after executing a UPDATE statement. You can test SQLCode for a failure code. However, if nothing matches the WHERE clause and no rows are updated, SQLCode is still set to zero. To make sure the update affected at least one row, check the SQLNRows property of the transaction object.

Examples

These statements update rows from the Employee table in the database specified in the transaction object named Emp_tran, where Emp_num is equal to the value entered in the SingleLineEdit sle_Number:

```
int Emp_num
Emp_num=Integer(sle_Number.Text )
UPDATE Employee
    SET emp_name = :sle_Name.Text
    WHERE Employee.emp_num = :Emp_num
    USING Emp_tran ;

IF Emptran.SQLNRows > 0 THEN
    COMMIT USING Emp_tran ;
END IF
```

The integer Emp_num and the SingleLineEdit sle_name require a colon to indicate they are host (PowerScript) variables when you use them in an UPDATE statement.

8.1.18 UPDATEBLOB

Description

Updates the rows in TableName in BlobColumn.

Syntax

```
UPDATEBLOB TableName
    SET BlobColumn = BlobVariable
    RestOfUpdateStatement {USING TransactionObject} ;
```

Table 8.20:

Parameter	Description
TableName	The name of the table you want to update.

Parameter	Description
BlobColumn	The name of the column you want to update in TableName. The datatype of this column must be blob.
BlobVariable	A PowerScript variable of the datatype blob.
RestOfUpdateStatement	The rest of the UPDATE statement (the WHERE clause).
TransactionObject	The name of the transaction object that identifies the database containing the table. This clause is required only for transaction objects other than the default (SQLCA).

Usage

Error handling

It is good practice to test the success/failure code after executing an UPDATEBLOB statement. To make sure the update affected at least one row, check the SQLNRows property of SQLCA or the transaction object. The SQLCode or SQLDBCode property will not indicate the success or failure of the UPDATEBLOB statement.

Database information

SAP ASE users must set the AutoCommit property of the transaction object to True before calling the UPDATEBLOB function. For information about the AutoCommit property, see [Connecting to Your Database](#).

Examples

These statements update the blob column emp_pic in the Employee table, where emp_num is 100:

```
int      fh
blob     Emp_id_pic
fh = FileOpen("c:\emp_100.bmp", StreamMode!)
IF fh <> -1 THEN
    FileRead(fh, emp_id_pic)
    FileClose(fh)
    UPDATEBLOB Employee SET emp_pic = :Emp_id_pic
    WHERE Emp_num = 100
    USING Emp_tran ;
END IF

IF Emptran.SQLNRows > 0 THEN
    COMMIT USING Emp_tran ;
END IF
```

The blob Emp_id_pic requires a colon to indicate it is a host (PowerScript) variable in the UPDATEBLOB statement.

8.1.19 UPDATE Where Current of Cursor

Description

Updates the row in which the cursor is positioned using the values in SetStatement.

Syntax

```
UPDATE TableName SetStatement WHERE CURRENT OF CursorName ;
```

Table 8.21:

Parameter	Description
TableName	The name of the table in which you want to update the row
SetStatement	The word SET followed by a comma-separated list of the form ColumnName = value
CursorName	The name of the cursor in which the table is referenced

Usage

The USING Transaction Object clause is not allowed with UPDATE Where Current of Cursor; the transaction object was specified in the statement that declared the cursor.

Examples

This statement updates the row in the Employee table in which the cursor called Emp_curs is positioned:

```
UPDATE Employee
   SET salary = 17800
   WHERE CURRENT of Emp_curs ;
```

8.2 Using dynamic SQL

General information

Because database applications usually perform a specific activity, you usually know the complete SQL statement when you write and compile the script. When PowerBuilder does not support the statement in embedded SQL (as with a DDL statement) or when the parameters or the format of the statements are unknown at compile time, the application must build the SQL statements at runtime. This is called dynamic SQL. The parameters used in dynamic SQL statements can change each time the program is executed.

Using SQL Anywhere

For information about using dynamic SQL with SQL Anywhere, see the SQL Anywhere documentation.

Four formats

PowerBuilder has four dynamic SQL formats. Each format handles one of the following situations at compile time:

Table 8.22:

Format	When used
Format 1	Non-result-set statements with no input parameters
Format 2	Non-result-set statements with input parameters

Format	When used
Format 3	Result-set statements in which the input parameters and result-set columns are known at compile time
Format 4	Result-set statements in which the input parameters, the result-set columns or both are unknown at compile time

- To handle these situations, you use:
 - The PowerBuilder dynamic SQL statements
 - The dynamic versions of CLOSE, DECLARE, FETCH, OPEN, and EXECUTE
 - The PowerBuilder datatypes DynamicStagingArea and DynamicDescriptionArea

About the examples

The examples assume that the default transaction object (SQLCA) has been assigned valid values and that a successful CONNECT has been executed. Although the examples do not show error checking, you should check the SQLCode after each SQL statement.

Dynamic SQL statements

The PowerBuilder dynamic SQL statements are:

```
DESCRIBE DynamicStagingArea
  INTO DynamicDescriptionArea ;EXECUTE {IMMEDIATE} SQLStatement
  {USING TransactionObject} ;EXECUTE DynamicStagingArea
  USING ParameterList ;EXECUTE DYNAMIC Cursor | Procedure
  USING ParameterList ;OPEN DYNAMIC Cursor | Procedure
  USING ParameterList ;EXECUTE DYNAMIC Cursor | Procedure
  USING DESCRIPTOR DynamicDescriptionArea ;OPEN DYNAMIC Cursor | Procedure
  USING DESCRIPTOR DynamicDescriptionArea ;PREPARE DynamicStagingArea
  FROM SQLStatement {USING TransactionObject} ;
```

Two datatypes

DynamicStagingArea

DynamicStagingArea is a PowerBuilder datatype. PowerBuilder uses a variable of this type to store information for use in subsequent statements.

The DynamicStagingArea is the only connection between the execution of a statement and a transaction object and is used internally by PowerBuilder; you cannot access information in the DynamicStagingArea.

PowerBuilder provides a global DynamicStagingArea variable named SQLSA that you can use when you need a DynamicStagingArea variable.

If necessary, you can declare and create additional object variables of the type DynamicStagingArea. These statements declare and create the variable, which must be done before referring to it in a dynamic SQL statement:

```
DynamicStagingArea dsa_stagel
dsa_stagel = CREATE DynamicStagingArea
```

After the EXECUTE statement is completed, SQLSA is no longer referenced.

DynamicDescriptionArea

DynamicDescriptionArea is a PowerBuilder datatype. PowerBuilder uses a variable of this type to store information about the input and output parameters used in Format 4 of dynamic SQL.

PowerBuilder provides a global DynamicDescriptionArea named SQLDA that you can use when you need a DynamicDescriptionArea variable.

If necessary, you can declare and create additional object variables of the type DynamicDescriptionArea. These statements declare and create the variable, which must be done before referring to it in a dynamic SQL statement:

```
DynamicDescriptionArea dda_desc1  
dda_desc1 = CREATE DynamicDescriptionArea
```

For more information about SQLDA, see [Dynamic SQL Format 4](#).

Preparing to use dynamic SQL

When you use dynamic SQL, you must:

- Prepare the DynamicStagingArea in all formats except Format 1
- Describe the DynamicDescriptionArea in Format 4
- Execute the statements in the appropriate order

Preparing and describing the datatypes

Since the SQLSA staging area is the only connection between the execution of a SQL statement and a transaction object, an execution error will occur if you do not prepare the SQL statement correctly.

In addition to SQLSA and SQLDA, you can declare other variables of the DynamicStagingArea and DynamicDescriptionArea datatypes. However, this is required only when your script requires simultaneous access to two or more dynamically prepared statements.

This is a valid dynamic cursor:

```
DECLARE my_cursor DYNAMIC CURSOR FOR SQLSA ;PREPARE SQLSA FROM "SELECT emp_id FROM  
employee" ;OPEN DYNAMIC my_cursor ;
```

This is an invalid dynamic cursor. There is no PREPARE, and therefore an execution error will occur:

```
DECLARE my_cursor DYNAMIC CURSOR FOR SQLSA ;OPEN DYNAMIC my_cursor ;
```

Statement order

Where you place the dynamic SQL statements in your scripts is unimportant, but the order of execution is important in Formats 2, 3, and 4. You must execute:

1. The DECLARE and the PREPARE before you execute any other dynamic SQL statements
2. The OPEN in Formats 3 and 4 before the FETCH
3. The CLOSE at the end

If you have multiple PREPARE statements, the order affects the contents of SQLSA.

These statements illustrate the correct ordering:

```
DECLARE my_cursor DYNAMIC CURSOR FOR SQLSA
string sql1, sql2
sql1 = "SELECT emp_id FROM department "&
WHERE salary > 90000"
sql2 = "SELECT emp_id FROM department "&
WHERE salary > 20000"
IF deptId = 200 then
    PREPARE SQLSA FROM :sql1 USING SQLCA ;
ELSE
    PREPARE SQLSA FROM :sql2 USING SQLCA ;
END IF
OPEN DYNAMIC my_cursor ; // my_cursor maps to the
                        // SELECT that has been
                        // prepared.
```

Declaring a procedure with the SQL Native Client database interface

When you connect to Microsoft SQL Server using the PowerBuilder SQL Native Client (SNC) database interface, the syntax for declaring a procedure is:

```
DECLARE logical_procedure_name PROCEDURE FOR
    [@rc=]procedure_name
    {@param1 = value1 [OUTPUT], @param2 = value2 [OUTPUT], ...}
    {USING transaction_object};
```

[@rc=] indicates that you want to get the procedure's return value.

Use the keyword OUTPUT or OUT to indicate an output parameter if you want to get the output parameter's value.

If the BindSPInput database parameter is 0, value1, value2,... can be either PowerBuilder script variables or literal values. If BindSPInput is 1, value1, value2, ... must be PowerBuilder script variables. If you specify literal values, the SNC interface returns a runtime error.

When you declare a dynamic SQL statement with a procedure, enter a question mark (?) for each IN/OUT parameter in the statement. Value substitution is positional. For examples, see Dynamic SQL Format 3 and 4.

8.2.1 Dynamic SQL Format 1

Description

Use this format to execute a SQL statement that does not produce a result set and does not require input parameters. You can use this format to execute all forms of Data Definition Language (DDL).

Syntax

```
EXECUTE IMMEDIATE SQLStatement {USING TransactionObject} ;
```

Table 8.23:

Parameter	Description
SQLStatement	A string containing a valid SQL statement. The string can be a string constant or a PowerBuilder variable preceded by a colon (such as :mysql). The string must be contained on one line and cannot contain expressions.

Parameter	Description
TransactionObject	The optional name of the transaction object that identifies the database.

Examples

These statements create a database table named Trainees. The statements use the string Mysql to store the CREATE statement.

For SAP ASE users

If you are connected to an ASE database, set AUTOCOMMIT to true before executing the CREATE.

```
string      MyASE
MyASE = "CREATE TABLE Trainees "&
        +"(emp_id integer not null,"&
        +"emp_fname char(10) not null, "&
        +"emp_lname char(20) not null)"
EXECUTE IMMEDIATE :MyASE ;
```

These statements assume a transaction object named My_trans exists and is connected:

```
string      MyASE
MyASE="INSERT INTO department Values (1234,"&
        +" 'Purchasing',1234)"
EXECUTE IMMEDIATE :MyASE USING My_trans ;
```

8.2.2 Dynamic SQL Format 2

Description

Use this format to execute a SQL statement that does not produce a result set but does require input parameters. You can use this format to execute all forms of Data Definition Language (DDL).

Syntax

```
PREPARE DynamicStagingArea FROM SQLStatement
        {USING TransactionObject} ;
EXECUTE DynamicStagingArea USING {ParameterList} ;
```

Table 8.24:

Parameter	Description
DynamicStagingArea	The name of the DynamicStagingArea (usually SQLSA). If you need a DynamicStagingArea variable other than SQLSA, you must declare it and instantiate it with the CREATE statement before using it.
SQLStatement	A string containing a valid SQL statement. The string can be a string constant or a PowerBuilder variable preceded by a colon (such as :mysql). The string must be contained on one line and cannot contain expressions. Enter a question mark (?) for each parameter in the statement. Value substitution is positional; reserved word substitution is not allowed.
TransactionObject	The optional name of the transaction object that identifies the database.

Parameter	Description
ParameterList (optional)	A comma-separated list of PowerScript variables. Note that PowerScript variables are preceded by a colon (:).

Usage

To specify a null value, use the SetNull function.

Examples

These statements prepare a DELETE statement with one parameter in SQLSA and then execute it using the value of the PowerScript variable Emp_id_var:

```
INT      Emp_id_var = 56
PREPARE SQLSA
        FROM "DELETE FROM employee WHERE emp_id=?" ;
EXECUTE SQLSA USING :Emp_id_var ;
```

These statements prepare an INSERT statement with three parameters in SQLSA and then execute it using the value of the PowerScript variables Dept_id_var, Dept_name_var, and Mgr_id_var (note that Mgr_id_var is null):

```
INT Dept_id_var = 156
INT Mgr_id_var
String      Dept_name_var
Dept_name_var = "Department"
SetNull(Mgr_id_var)
PREPARE SQLSA
        FROM "INSERT INTO department VALUES (?, ?, ?)" ;
EXECUTE SQLSA
        USING :Dept_id_var, :Dept_name_var, :Mgr_id_var ;
```

8.2.3 Dynamic SQL Format 3

Description

Use this format to execute a SQL statement that produces a result set in which the input parameters and result set columns are known at compile time.

Syntax

```
DECLARE Cursor | Procedure
        DYNAMIC CURSOR | PROCEDURE
        FOR DynamicStagingArea ;
PREPARE DynamicStagingArea FROM SQLStatement
        {USING TransactionObject} ;
OPEN DYNAMIC Cursor
        {USING ParameterList} ;
EXECUTE DYNAMIC Procedure
        {USING ParameterList} ;
FETCH Cursor | Procedure
        INTO HostVariableList ;
CLOSE Cursor | Procedure ;
```

Table 8.25:

Parameter	Description
Cursor or Procedure	The name of the cursor or procedure you want to use.

Parameter	Description
DynamicStagingArea	The name of the DynamicStagingArea (usually SQLSA). If you need a DynamicStagingArea variable other than SQLSA, you must declare it and instantiate it with the CREATE statement before using it.
SQLStatement	A string containing a valid SQL SELECT statement. The string can be a string constant or a PowerBuilder variable preceded by a colon (such as :mysql). The string must be contained on one line and cannot contain expressions. Enter a question mark (?) for each parameter in the statement. Value substitution is positional; reserved word substitution is not allowed.
TransactionObject	(Optional) The name of the transaction object that identifies the database.
ParameterList (optional)	A comma-separated list of PowerScript variables. Note that PowerScript variables are preceded by a colon (:).
HostVariableList	The list of PowerScript variables into which the data values will be retrieved.

Usage

To specify a null value, use the SetNull function.

The DECLARE statement is not executable and can be declared globally.

If your DBMS supports formats of FETCH other than the customary (and default) FETCH NEXT, you can specify FETCH FIRST, FETCH PRIOR, or FETCH LAST.

The FETCH and CLOSE statements in Format 3 are the same as in standard embedded SQL.

To declare a local cursor or procedure, open the script in the Script view and select Paste SQL from the PainterBar or the Edit>Paste Special menu. To declare a global, instance, or shared cursor or procedure, select Declare from the first drop-down list in the Script view, and select Global Variables, Instance Variables, or Shared Variables from the second drop-down list. Then, select Paste SQL.

For information about global, instance, shared, and local scope, see [Where to declare variables](#).

Examples

Example 1

These statements associate a cursor named my_cursor with SQLSA, prepare a SELECT statement in SQLSA, open the cursor, and return the employee ID in the current row into the PowerScript variable Emp_id_var:

```
integer Emp_id_var
DECLARE my_cursor DYNAMIC CURSOR FOR SQLSA ;
PREPARE SQLSA FROM "SELECT emp_id FROM employee" ;
OPEN DYNAMIC my_cursor ;
FETCH my_cursor INTO :Emp_id_var ;
CLOSE my_cursor ;
```

You can loop through the cursor as you can in embedded static SQL.

Example 2

These statements associate a cursor named `my_cursor` with `SQLSA`, prepare a `SELECT` statement with one parameter in `SQLSA`, open the cursor, and substitute the value of the variable `Emp_state_var` for the parameter in the `SELECT` statement. The employee ID in the active row is returned into the PowerBuilder variable `Emp_id_var`:

```
DECLARE my_cursor DYNAMIC CURSOR FOR SQLSA ;
integer Emp_id_var
string Emp_state_var = "MA"
string sqlstatement

sqlstatement = "SELECT emp_id FROM employee "&
              +"WHERE state = ?"
PREPARE SQLSA FROM :sqlstatement ;
OPEN DYNAMIC my_cursor using :Emp_state_var ;
FETCH my_cursor INTO :Emp_id_var ;
CLOSE my_cursor ;
```

Example 3

These statements perform the same processing as the preceding example but use a database stored procedure called `Emp_select`:

```
// The syntax of emp_select is:
// create procedure emp_select (@stateparm char(2)) as
// SELECT emp_id FROM employee WHERE state=@stateparm.
DECLARE my_proc DYNAMIC PROCEDURE FOR SQLSA ;
integer Emp_id_var
string Emp_state_var

PREPARE SQLSA FROM "execute emp_select @stateparm=?" ;
Emp_state_var = "MA"
EXECUTE DYNAMIC my_proc USING :Emp_state_var ;
FETCH my_proc INTO :Emp_id_var ;
CLOSE my_proc ;
```

Example 4

These statements are for a stored procedure with a return value for a SQL Native Client (SNC) connection:

```
integer var1, ReturnVal
string var2

PREPARE SQLSA FROM "execute @rc = myproc @parm1=?, @parm2=? OUTPUT ";
DECLARE my_proc DYNAMIC PROCEDURE FOR SQLSA ;

EXECUTE DYNAMIC my_proc USING :var1, :var2 ;

//fetch result set
. . .

//fetch return value and output parameter
FETCH my_proc INTO : ReturnVal, :var2;

CLOSE my_proc ;
```

8.2.4 Dynamic SQL Format 4

Description

Use this format to execute a SQL statement that produces a result set in which the number of input parameters, or the number of result-set columns, or both, are unknown at compile time.

Syntax

```

DECLARE Cursor | Procedure
    DYNAMIC CURSOR | PROCEDURE
    FOR DynamicStagingArea ;
PREPARE DynamicStagingArea FROM SQLStatement
    {USING TransactionObject} ;
DESCRIBE DynamicStagingArea
    INTO DynamicDescriptionArea ;
OPEN DYNAMIC Cursor
    USING DESCRIPTOR DynamicDescriptionArea ;
EXECUTE DYNAMIC Procedure
    USING DESCRIPTOR DynamicDescriptionArea ;
FETCH Cursor | Procedure
    USING DESCRIPTOR DynamicDescriptionArea ;
CLOSE Cursor | Procedure ;

```

Table 8.26:

Parameter	Description
Cursor or Procedure	The name of the cursor or procedure you want to use.
DynamicStagingArea	The name of the DynamicStagingArea (usually SQLSA). If you need a DynamicStagingArea variable other than SQLSA, you must declare it and instantiate it with the CREATE statement before using it.
SQLStatement	A string containing a valid SQL SELECT statement. The string can be a string constant or a PowerBuilder variable preceded by a colon (such as :mysql). The string must be contained on one line and cannot contain expressions. Enter a question mark (?) for each parameter in the statement. Value substitution is positional; reserved word substitution is not allowed.
TransactionObject	The optional name of the transaction object that identifies the database.
DynamicDescriptionArea	The name of the DynamicDescriptionArea (usually SQLDA). If you need a DynamicDescriptionArea variable other than SQLDA, you must declare it and instantiate it with the CREATE statement before using it.

Usage

The DECLARE statement is not executable and can be defined globally.

If your DBMS supports formats of FETCH other than the customary (and default) FETCH NEXT, you can specify FETCH FIRST, FETCH PRIOR, or FETCH LAST.

To declare a local cursor or procedure, open the script in the Script view and select Paste SQL from the PainterBar or the Edit>Paste Special menu. To declare a global, instance, or shared cursor or procedure, select Declare from the first drop-down list in the Script view and Global Variables, Instance Variables, or Shared Variables from the second drop-down list, then select Paste SQL.

For information about global, instance, shared, and local scope, see [Where to declare variables](#).

Accessing attribute information

When a statement is described into a `DynamicDescriptionArea`, this information is available to you in the attributes of that `DynamicDescriptionArea` variable:

Table 8.27:

Information	Attribute
Number of input parameters	NumInputs
Array of input parameter types	InParmType
Number of output parameters	NumOutputs
Array of output parameter types	OutParmType

Setting and accessing parameter values

The array of input parameter values and the array of output parameter values are also available. You can use the `SetDynamicParm` function to set the values of an input parameter and the following functions to obtain the value of an output parameter:

Table 8.28:

<code>GetDynamicDate</code>	<code>GetDynamicNumber</code>
<code>GetDynamicDateTime</code>	<code>GetDynamicString</code>
<code>GetDynamicDecimal</code>	<code>GetDynamicTime</code>

For information about these functions, see

[GetDynamicDate](#)

[GetDynamicDateTime](#)

[GetDynamicDecimal](#)

[GetDynamicNumber](#)

[GetDynamicString](#)

[GetDynamicTime](#).

Parameter values

The following enumerated datatypes are the valid values for the input and output parameter types:

Table 8.29:

<code>TypeBoolean!</code>	<code>TypeLong!</code>
<code>TypeByte!</code>	<code>TypeLongLong!</code>
<code>TypeDate!</code>	<code>TypeReal!</code>
<code>TypeDateTime!</code>	<code>TypeString!</code>
<code>TypeDecimal!</code>	<code>TypeTime!</code>
<code>TypeDouble!</code>	<code>TypeUInt!</code>
<code>TypeInteger!</code>	<code>TypeULong!</code>

TypeUnknown!

Input parameters

You can set the type and value of each input parameter found in the PREPARE statement. PowerBuilder populates the SQLDA attribute NumInputs when the DESCRIBE is executed. You can use this value with the SetDynamicParm function to set the type and value of a specific input parameter. The input parameters are optional; but if you use them, you should fill in all the values before executing the OPEN or EXECUTE statement.

Output parameters

You can access the type and value of each output parameter found in the PREPARE statement. If the database supports output parameter description, PowerBuilder populates the SQLDA attribute NumOutputs when the DESCRIBE is executed. If the database does not support output parameter description, PowerBuilder populates the SQLDA attribute NumOutputs when the FETCH statement is executed.

You can use the number of output parameters in the NumOutputs attribute in functions to obtain the type of a specific parameter from the output parameter type array in the OutParmType attribute. When you have the type, you can call the appropriate function after the FETCH statement to retrieve the output value.

Examples

Example 1

These statements assume you know that there will be only one output descriptor and that it will be an integer. You can expand this example to support any number of output descriptors and any datatype by wrapping the CHOOSE CASE statement in a loop and expanding the CASE statements:

```
string Stringvar, Sqlstatement
integer Intvar
Long LongVar
Sqlstatement = "SELECT emp_id FROM employee"
PREPARE SQLSA FROM :Sqlstatement ;
DESCRIBE SQLSA INTO SQLDA ;
DECLARE my_cursor DYNAMIC CURSOR FOR SQLSA ;
OPEN DYNAMIC my_cursor USING DESCRIPTOR SQLDA ;
FETCH my_cursor USING DESCRIPTOR SQLDA ;
// If the FETCH is successful, the output
// descriptor array will contain returned
// values from the first row of the result set.
// SQLDA.NumOutputs contains the number of
// output descriptors.
// The SQLDA.OutParmType array will contain
// NumOutput entries and each entry will contain
// a value of the enumerated datatype ParmType
// (such as TypeInteger!, TypeLongLong!, or
// TypeString!).
CHOOSE CASE SQLDA.OutParmType[1]
CASE TypeString!
Stringvar = GetDynamicString(SQLDA, 1)
CASE TypeInteger!
Intvar = GetDynamicNumber(SQLDA, 1)
CASE TypeLongLong!
Longvar = GetDynamicDecimal(SQLDA, 1)
END CHOOSE
CLOSE my_cursor ;
```

Example 2

These statements assume you know there is one string input descriptor and sets the parameter to MA:

```
string Sqlstatement, sValue
Sqlstatement = "SELECT emp_fname, emp_lname " &
+ "FROM employee WHERE state = ?"
PREPARE SQLSA FROM :Sqlstatement ;

DESCRIBE SQLSA INTO SQLDA ;

// If the DESCRIBE is successful, the input
// descriptor array will contain one input
// descriptor that you must fill prior to the OPEN

DECLARE my_cursor DYNAMIC CURSOR FOR SQLSA ;
SetDynamicParm(SQLDA, 1, "MA")

OPEN DYNAMIC my_cursor USING DESCRIPTOR SQLDA ;

FETCH my_cursor USING DESCRIPTOR SQLDA ;

// If the FETCH is successful, the output
// descriptor array will contain returned
// values from the first row of the result set
// as in the first example.

// To test and see the values:
sValue = SQLDA.GetDynamicString(1)
//messagebox("",sValue)
sValue = SQLDA.GetDynamicString(2)
//messagebox("",sValue)
Do While sqlca.sqlcode <> 100
    FETCH my_cursor USING DESCRIPTOR SQLDA ;
        sValue = SQLDA.GetDynamicString(1)
        //messagebox("",sValue)
        sValue = SQLDA.GetDynamicString(2)
        //messagebox("",sValue)
Loop
CLOSE my_cursor ;
```

Example 3

This example is for a stored procedure with a return value for a SQL Native Client (SNC) connection:

```
integer var1, ReturnVal
string var2

PREPARE SQLSA FROM "execute @rc = myproc @parm1=?, @parm2=? OUTPUT " ;

DESCRIBE SQLSA INTO SQLDA ;

DECLARE my_proc DYNAMIC PROCEDURE FOR SQLSA ;

SetDynamicParm(SQLDA, 1, var1)
SetDynamicParm(SQLDA, 2, var2)

EXECUTE DYNAMIC my_proc USING DESCRIPTOR SQLDA ;

//fetch result set
. . .
```

```
//fetch return value and output parameter
FETCH my_proc USING DESCRIPTOR SQLDA ;

//get return value
CHOOSE CASE SQLDA.OutParmType[1]
CASE TypeInteger!
    rc = GetDynamicNumber(SQLDA, 1)
CASE TypeLong!
    rc = GetDynamicNumber(SQLDA, 1)
CASE TypeString!
    Var2 = GetDynamicString(SQLDA, 1)
END CHOOSE

//get output value

CHOOSE CASE SQLDA.OutParmType[2]
CASE TypeString!
    Var2 = GetDynamicString(SQLDA, 2)
CASE TypeInteger!
    rc = GetDynamicNumber(SQLDA, 2)
CASE TypeLong!
    rc = GetDynamicNumber(SQLDA, 2)
END CHOOSE

CLOSE my_proc ;
```

9 PowerScript Events

About this chapter

This chapter discusses events in general and then documents the arguments, event IDs, and return codes for the events defined for all PowerBuilder controls and objects except the DataWindow and DataStore. Usage notes and examples provide information about what is typically done in an event's script.

For information about DataWindow and DataStore events, see DataWindow Reference.

Contents

The events are listed in alphabetical order.

9.1 About events

In PowerBuilder, there are several types of events.

Table 9.1: PowerBuilder event types

Type	Occurs in response to
System events with an ID	User actions or other system messages or a call in your scripts
System events without an ID	PowerBuilder messages or a call in your scripts
User-defined events with an ID	User actions or other system messages or a call in your scripts
User-defined events without an ID	A call in your scripts

The following information about event IDs, arguments, and return values applies to all types of events.

Event IDs

An event ID connects an event to a system message. Events that can be triggered by user actions or other system activity have event IDs. In PowerBuilder's objects, PowerBuilder defines events for commonly used event IDs. These events are documented in this chapter. You can define your own events for other system messages using the event IDs listed in the Event Declaration dialog box.

Events without IDs

Some system events, such as the application object's Open event, do not have an event ID. They are associated with PowerBuilder activity, not system activity. PowerBuilder triggers them itself when appropriate.

Arguments

System-triggered events

Each system event has its own list of zero or more arguments. When PowerBuilder triggers the event in response to a system message, it supplies values for the arguments, which become available in the event script.

Events you trigger

If you trigger a system event in another event script, you specify the expected arguments. For example, in the Clicked event for a window, you can trigger the DoubleClicked event with this statement, passing its flags, xpos, and ypos arguments on to the DoubleClicked event.

```
w_main.EVENT DoubleClicked(flags, xpos, ypos)
```

Because DoubleClicked is a system event, the argument list is fixed -- you cannot supply additional arguments of your own.

Calling events without specifying their arguments

If you use the CALL statement, you can trigger a system event without specifying its arguments. However, CALL is obsolete and you should not use it in new applications except as described in [CALL](#).

Return values

Where does the return value go?

Most events have a return value. When the event is triggered by the system, the return value is returned to the system.

When your script triggers a user-defined or system event, you can capture the return value in an assignment statement:

```
li_rtn = w_main.EVENT process_info(mydata)
```

When you post an event, the return value is lost because the calling script is no longer running when the posted script is actually run. The compiler does not allow a posted event in an assignment statement.

Return codes

System events with return values have a default return code of 0, which means, "take no special action and continue processing". Some events have additional codes that you can return to change the processing that happens after the event. For example, a return code might allow you to suppress an error message or prevent a change from taking place.

A RETURN statement is not required in an event script, but for most events it is good practice to include one. For events with return values, if you do not have a RETURN statement, the event returns 0.

Some system events have no return value. For these events, the compiler does not allow a RETURN statement.

Ancestor event script return values

Sometimes you want to perform some processing in an event in a descendant object, but that processing depends on the return value of the ancestor event script. You can use a local variable called AncestorReturnValue that is automatically declared and assigned the value of the ancestor event.

For more information about AncestorReturnValue, see [Calling functions and events in an object's ancestor](#).

User-defined events

With an ID

When you declare a user-defined event that will be triggered by a system message, you select an event ID from the list of IDs. The pbm (PowerBuilder Message) codes listed in the Event dialog box map to system messages.

The return value and arguments associated with the event ID become part of your event declaration. You cannot modify them.

When the corresponding system message occurs, PowerBuilder triggers the event and passes values for the arguments to the event script.

Without an ID

When you declare a user event that will not be associated with a system message, you do not select an event ID for the event.

You can specify your own arguments and return datatype in the Event Declaration dialog box.

The event will never be triggered by user actions or system activity. You trigger the event yourself in your application's scripts.

For more information

If you want to trigger events, including system events, see [Syntax for calling PowerBuilder functions and events](#) for information on the calling syntax.

To learn more about user-defined events, see Chapter 8, *Working with User Events* in *Users Guide*.

9.2 Activate

Description

Occurs just before the window becomes active.

Event ID

Table 9.2:

Event ID	Objects
pbm_activate	Window

Arguments

None

Return Values

Long.

Return code choices (specify in a RETURN statement):

0 -- Continue processing

Usage

When an Activate event occurs, the first object in the tab order for the window gets focus. If there are no visible objects in the window, the window gets focus.

An Activate event occurs for a newly opened window because it is made active after it is opened.

The Activate event is frequently used to enable and disable menu items.

Examples

Example 1

In the window's Activate event, this code disables the Sheet menu item for menu m_frame on the File menu:

```
m_frame.m_file.m_sheet.Enabled = FALSE
```

Example 2

This code opens the sheet w_sheet in a layered style when the window activates:

```
w_sheet.ArrangeSheets(Layer!)
```

See also

[Close](#)

[Open](#)

[Show](#)

9.3 AddressChange

Description

Occurs when the frame's address changes.

Event ID

Table 9.3:

Event ID	Objects
None	WebBrowser controls

Arguments

Table 9.4:

Argument	Description
newUrl	The frame's new address.

Return Values

None

See also

[DownloadingStart](#)

[DownloadingStateChanged](#)

[CertificateError](#)

[NavigationError](#)

[NavigationProgressIndex](#)[NavigationStart](#)[NavigationStateChanged](#)[PdfPrintFinished](#)[ResourceRedirect](#)[TitleTextChanged](#)

9.4 BeginDownload

Description

Occurs at the beginning of a download procedure

Event ID

Table 9.5:

Event ID	Objects
None	MLSynchronization, MLSync

Arguments

None

Return Values

None

Usage

Use this event to add custom actions at the beginning of the download stage of a synchronization.

When the MobiLink synchronization server receives data, it updates the consolidated database, then builds a download stream that contains all relevant changes and sends it back to the remote site. At the end of each successful synchronization, the consolidated and remote databases are consistent. Either a whole transaction is synchronized, or none of it is synchronized. This ensures transactional integrity at each database.

The BeginDownload event marks the beginning of the download transaction.

For a complete list of connection and synchronization events, and examples of their use, see the MobiLink documentation.

See also

[BeginSync](#)[BeginUpload](#)[ConnectMobiLink](#)

9.5 BeginDrag

The BeginDrag event has different arguments for different objects:

Table 9.6:

Object	See
ListView control	Syntax 1
TreeView control	Syntax 2

9.5.1 Syntax 1: For ListView controls

Description

Occurs when the user presses the left mouse button in the ListView control and begins dragging.

Event ID

Table 9.7:

Event ID	Objects
pbm_lvnbegindrag	ListView

Arguments

Table 9.8:

Argument	Description
index	Integer by value (the index of the ListView item being dragged)

Return Values

Long.

Return code choices (specify in a RETURN statement):

0 -- Continue processing

Usage

BeginDrag and BeginRightDrag events occur when the user presses the mouse button and drags, whether or not dragging is enabled. To enable dragging, you can:

- Set the DragAuto property to true. If the ListView's DragAuto property is true, a drag operation begins automatically when the user clicks.
- Call the Drag function. If DragAuto is false, then in the BeginDrag event script, the programmer can call the Drag function to begin the drag operation.

Dragging a ListView item onto another control causes its standard drag events (DragDrop, DragEnter, DragLeave, and DragWithin) to occur. The standard drag events occur for ListView when another control is dragged within the borders of the ListView.

Examples

This example moves a ListView item from one ListView to another. `ilvi_dragged_object` is a window instance variable whose type is `ListViewItem`. To copy the item, omit the code that deletes it from the source ListView.

This code is in the BeginDrag event script of the source ListView:

```
// If the ListView's DragAuto property is FALSE
This.Drag(Begin!)

This.GetItem(This.SelectedIndex(), &
    ilvi_dragged_object)

// To copy, rather than move, omit these two lines
This.DeleteItem(This.SelectedIndex())
This.Arrange()
```

This code is in the DragDrop event of the target ListView:

```
This.AddItem(ilvi_dragged_object)
This.Arrange()
```

See also

[BeginRightDrag](#)

[DragDrop](#)

[DragEnter](#)

[DragLeave](#)

[DragWithin](#)

9.5.2 Syntax 2: For TreeView controls

Description

Occurs when the user presses the left mouse button on a label in the TreeView control and begins dragging.

Event ID

Table 9.9:

Event ID	Objects
pbm_tvbegindrag	TreeView

Arguments

Table 9.10:

Argument	Description
handle	Long by value (handle of the TreeView item being dragged)

Return Values

Long.

Return code choices (specify in a RETURN statement):

0 -- Continue processing

Usage

BeginDrag and BeginRightDrag events occur when the user presses the mouse button and drags, whether or not dragging is enabled. To enable dragging, you can:

- Set the DragAuto property to true. If the TreeView's DragAuto property is true, a drag operation begins automatically when the user clicks.
- Call the Drag function. If DragAuto is false, then in the BeginDrag event script, the programmer can call the Drag function to begin the drag operation.

The user cannot drag a highlighted item.

Dragging a TreeView item onto another control causes the control's standard drag events (DragDrop, DragEnter, DragLeave, and DragWithin) to occur. The standard drag events occur for TreeView when another control is dragged within the borders of the TreeView.

Examples

This example moves the first TreeView item in the source TreeView to another TreeView when the user drags there. `itvi_dragged_object` is a window instance variable whose type is `TreeViewItem`. To copy the item, omit the code that deletes it from the source TreeView.

This code is in the BeginDrag event script of the source TreeView:

```
long itemnum

// If the TreeView's DragAuto property is FALSE
This.Drag(Begin!)
itemnum = 1
This.GetItem(itemnum, itvi_dragged_object)

// To copy, rather than move, omit these two lines
This.DeleteItem(itemnum)
This.SetRedraw(TRUE)
```

This code is in the DragDrop event of the target TreeView:

```
This.InsertItemLast(0, itvi_dragged_object)
This.SetRedraw(TRUE)
```

Instead of deleting the item from the source TreeView immediately, consider deleting it after the insertion in the DragDrop event succeeds.

See also

[BeginRightDrag](#)

[DragDrop](#)

[DragEnter](#)

[DragLeave](#)

[DragWithin](#)

9.6 BeginLabelEdit

The BeginLabelEdit event has different arguments for different objects:

Table 9.11:

Object	See
Listview control	Syntax 1
TreeView control	Syntax 2

9.6.1 Syntax 1: For ListView controls

Description

Occurs when the user clicks on the label of an item after selecting the item.

Event ID

Table 9.12:

Event ID	Objects
pbm_lvnbeginlabeledit	ListView

Arguments

Table 9.13:

Argument	Description
index	Integer by value (the index of the selected ListView item)

Return Values

Long.

Return code choices (specify in a RETURN statement):

0 -- Allow editing of the label

1 -- Prevent editing of the label

Usage

When editing is allowed, a box appears around the label with the text highlighted. The user can replace or change the existing text.

Examples

This example uses the BeginLabelEdit event to display the name of the ListView item being edited:

```
ListViewItem lvi
This.GetItem(index lvi)
sle_info.text = "Editing " + string(lvi.label)
```

See also

[EndLabelEdit](#)

9.6.2 Syntax 2: For TreeView controls

Description

Occurs when the user clicks on the label of an item after selecting the item.

Event ID

Table 9.14:

Event ID	Objects
pbm_tvnbeginlabeledit	TreeView

Arguments

Table 9.15:

Argument	Description
handle	Long by value (the handle of the selected TreeView item)

Return Values

Long.

Return code choices (specify in a RETURN statement):

0 -- Allow editing of the label

1 -- Prevent editing of the label

Usage

When editing is allowed, a box appears around the label with the text highlighted. The user can replace or change the existing text.

Examples

This example uses the BeginLabelEdit to display the name of the TreeView item being edited in a SingleLineEdit:

```
TreeViewItem tvi
This.GetItem(index, tvi)
sle_info.text = "Editing " + string(tvi.label)
```

See also

[EndLabelEdit](#)

9.7 BeginLogScan

Description

Occurs before dbmlsync scans the transaction log to assemble the upload data stream.

Event ID

Table 9.16:

Event ID	Objects
None	MLSync

Arguments

Table 9.17:

Argument	Description
rescanlog	Boolean indicating whether the log has already been scanned for the current synchronization.

Return Values

None

Usage

Use this event to add custom actions immediately before the transaction log is scanned for upload. The following events are triggered while the upload stream is prepared, but before synchronization begins: `BeginLogScan`, `ProgressInfo`, and `EndLogScan`.

If this is the first time the transaction log has been scanned for this synchronization, the `rescanlog` value is false; otherwise it is true. The log is scanned twice when the MobiLink synchronization server and `dbmlsync` have different information about where scanning should begin.

See also

[EndLogScan](#)

[ProgressIndex](#)

9.8 BeginRightDrag

The `BeginRightDrag` event has different arguments for different objects:

Table 9.18:

Object	See
List View control	Syntax 1
Tree View control	Syntax 2

9.8.1 Syntax 1: For List View controls

Description

Occurs when the user presses the right mouse button in the List View control and begins dragging.

Event ID

Table 9.19:

Event ID	Objects
<code>pbm_lvnbeginrightdrag</code>	List View

Arguments

Table 9.20:

Argument	Description
<code>index</code>	Integer by value (the index of the List View item being dragged)

Return Values

Long.

Return code choices (specify in a RETURN statement):

0 -- Continue processing

Usage

BeginDrag and BeginRightDrag events occur when the user presses the mouse button and drags, whether or not dragging is enabled. To enable dragging, you can:

- Set the DragAuto property to true. If the ListView's DragAuto property is true, a drag operation begins automatically when the user clicks.
- Call the Drag function. If DragAuto is false, then in the BeginRightDrag event script, the programmer can call the Drag function to begin the drag operation.

Dragging a ListView item onto another control causes its standard drag events (DragDrop, DragEnter, DragLeave, and DragWithin) to occur. The standard drag events occur for ListView when another control is dragged within the borders of the ListView.

Examples

See the example for the BeginDrag event. It is also effective for the BeginRightDrag event.

See also

[BeginDrag](#)

[DragDrop](#)

[DragEnter](#)

[DragLeave](#)

[DragWithin](#)

9.8.2 Syntax 2: For TreeView controls

Description

Occurs when the user presses the right mouse button in the TreeView control and begins dragging.

Event ID

Table 9.21:

Event ID	Objects
pbm_tvbeginrightdrag	TreeView

Arguments

Table 9.22:

Argument	Description
handle	Long by value (the handle of the TreeView item being dragged)

Return Values

Long.

Return code choices (specify in a RETURN statement):

0 -- Continue processing

Usage

BeginDrag and BeginRightDrag events occur when the user presses the mouse button and drags, whether or not dragging is enabled. To enable dragging, you can:

- Set the DragAuto property to true. If the ListView's DragAuto property is true, a drag operation begins automatically when the user clicks.
- Call the Drag function. If DragAuto is false, then in the BeginRightDrag event script, the programmer can call the Drag function to begin the drag operation.

The user cannot drag a highlighted item. Dragging a TreeView item onto another control causes its standard drag events (DragDrop, DragEnter, DragLeave, and DragWithin) to occur. The standard drag events occur for TreeView when another control is dragged within the borders of the TreeView.

Examples

See the example for the BeginDrag event.

See also

[BeginDrag](#)

[DragDrop](#)

[DragEnter](#)

[DragLeave](#)

[DragWithin](#)

9.9 BeginSync

Description

Occurs at the beginning of the synchronization.

Event ID

Table 9.23:

Event ID	Objects
None	MLSynchronization, MLSync

Arguments

Table 9.24:

Argument	Description
mlusername	Read-only string identifying the MobiLink user name.
pubnames	Read-only string identifying the publication to be synchronized. If there is more than one publication, this is a comma-separated list.

Return Values

None

Usage

Use this event to add custom actions at the beginning of a synchronization. The following synchronization object events correspond to events occurring on the synchronization server (in the order displayed): BeginSync, ConnectMobiLink, BeginUpload, EndUpload, BeginDownload, EndDownload, DisconnectMobiLink, and EndSync.

See also

[BeginDownload](#)

[BeginUpload](#)

[ConnectMobiLink](#)

9.10 BeginUpload

Description

Occurs at the beginning of the synchronization upload procedure.

Event ID

Table 9.25:

Event ID	Objects
None	MLSynchronization, MLSync

Arguments

None

Return Values

None

Usage

Use this event to add custom actions immediately before the transmission of the upload to the MobiLink synchronization server.

The BeginUpload event marks the beginning of the upload transaction. Applicable inserts and updates to the consolidated database are performed for all remote tables, then rows are deleted as applicable for all remote tables. After EndUpload, upload changes are committed.

See also

[BeginDownload](#)

[ConnectMobiLink](#)

[EndUpload](#)

9.11 CategoryCollapsed

Description

Occurs when the popup category is closed. When the RibbonBar is minimized, the category's show form will pop up. The category will collapse when the user clicks the outside of the category content area.

Event ID

Table 9.26:

Event ID	Objects
None	RibbonBar

Arguments**Table 9.27:**

Argument	Description
Index	Long by value (the index of the currently collapsed category)

Return Values

Long.

Return code choices (specify in a RETURN statement):

0 -- Continue processing

Examples

```
//Adjust the position and height of dw_1 after RibbonBar is collapsed
dw_1.Y = 464 - 364
dw_1.Height = 400 + 364
```

See also

[CategorySelectionChanged](#)

[CategorySelectionChanging](#)

[CategoryExpanded](#)

[ItemUnselected](#)

9.12 CategoryExpanded**Description**

Occurs when the category pops up. When the RibbonBar is minimized, the category's show form will pop up. The category will pop up when the user clicks the category title.

Event ID**Table 9.28:**

Event ID	Objects
None	RibbonBar

Arguments**Table 9.29:**

Argument	Description
Index	Long by value (the index of the currently popup category)

Return Values

Long.

Return code choices (specify in a RETURN statement):

0 -- Continue processing

Examples

```
//Adjust the position and height of dw_1 after RibbonBar is expanded
dw_1.Height = 400
dw_1.Y = 464
```

See also

[CategorySelectionChanged](#)

[CategorySelectionChanging](#)

[CategoryCollapsed](#)

[ItemUnselected](#)

9.13 CategorySelectionChanged

Description

Just after the selection changes to another category. CategorySelectionChanged is triggered when the category is created and the initial selection is established.

Event ID

Table 9.30:

Event ID	Objects
None	RibbonBar

Arguments

Table 9.31:

Argument	Description
OldIndex	Long by value (the index of the category that was previously selected)
NewIndex	Long by value (the index of the category that has become selected)

Return Values

Long.

Return code choices (specify in a RETURN statement):

0 -- Continue processing

Examples

```
RibbonCategoryItem lr_Category
//st_status is statictext
If rbb_1.GetCategoryByIndex( NewIndex, lr_Category ) = 1 Then
  st_status.Text = "Category:[" + lr_Category.Text + "]"
End If
```

See also

[CategorySelectionChanging](#)[CategoryExpanded](#)[CategoryCollapsed](#)[ItemUnselected](#)

9.14 CategorySelectionChanging

Description

Occurs when another category is about to be selected.

Event ID

Table 9.32:

Event ID	Objects
None	RibbonBar

Arguments

Table 9.33:

Argument	Description
OldIndex	Long by value (the index of the currently selected category)
NewIndex	Long by value (the index of the category that is about to be selected)

Return Values

Long.

Return code choices (specify in a RETURN statement):

0 -- Allow the selection to change

1 -- Prevent the selection from changing

Examples

```

Boolean lb_Auth
lb_Auth = gb_Auth //Global Variable
Choose Case NewIndex
  Case 2,3
    //Whether to authorize
    If lb_Auth Then
      Return 0
    Else
      Return 1
    End If
End Choose

```

See also

[CategorySelectionChanged](#)[CategoryExpanded](#)[CategoryCollapsed](#)[ItemUnselected](#)

9.15 CertificateError

Description

Occurs when failed to validate the server certificate.

Event ID

Table 9.34:

Event ID	Objects
None	WebBrowser controls

Arguments

Table 9.35:

Argument	Description
errorText	The error description.
requestUrl	The URL of the server currently being requested.
certificateInfo	The certificate information which includes certificate issuer, certificate subject, certificate expiration time, and certificate PEM encoding.

Return Values

0 -- to continue browsing the current page.

1 -- to cancel the browsing of the current page.

Examples

```
Integer CertificateError(string errorText, string requestUrl, string
    certificateInfo)
{
    strMessage = "[CERTIFICATE_ERROR_TEXT]: " + "~r~n"
    strMessage += "ErrorText : "    + errortext + "~r~n"
    strMessage += "RequestUrl : "  + requesturl + "~r~n"
    strMessage += "Certificate : "  + certificateInfo + "~r~n"
    strMessage += "Yes #to continue browsing the web page. No : to concel browsing the
    web page ~r~n"

    if MessageBox('server certificate error', strMessage, Question!, YesNo! ) = 1 then
        // Continue browsing the web page
        Ln_Result = 0
    else
        // Cancel browsing the web page
        Ln_Result = 1
    end if

    return Ln_Result
}
```

See also

[AddressChanged](#)

[DownloadingStart](#)

[DownloadingStateChanged](#)

[NavigationError](#)

[NavigationProgressIndex](#)[NavigationStateChanged](#)[PdfPrintFinished](#)[ResourceRedirect](#)[TitleTextChanged](#)

9.16 Clicked

The Clicked event has different arguments for different objects:

Table 9.36:

Object	See
Menus	Syntax 1
ListView and Toolbar controls	Syntax 2
Tab controls	Syntax 3
TreeView controls	Syntax 4
Window and progress bar controls	Syntax 5
Ribbon controls	Syntax 6
Other controls	Syntax 7

For information about the DataWindow control's Clicked event, see Section 8.8, “Clicked” in *DataWindow Reference*.

9.16.1 Syntax 1: For menus

Description

Occurs when the user chooses an item on a menu.

Event ID

Table 9.37:

Event ID	Objects
None	Menu

Arguments

None

Return Values

None (do not use a RETURN statement)

Usage

If the user highlights the menu item without choosing it, its Selected event occurs.

If the user chooses a menu item that has a cascaded menu associated with it, the Clicked event occurs, and the cascaded menu is displayed.

Examples

This script is for the Clicked event of the New menu item for the frame window. The wf_newsheet function is a window function. The window w_genapp_frame is part of the application template you can generate when you create a new application:

```
/* Create a new sheet */
w_genapp_frame.wf_newsheet( )
```

See also

[Selected](#)

9.16.2 Syntax 2: For ListView and Toolbar controls

Description

Occurs when the user clicks within the ListView control, either on an item or in the blank space around items.

Event ID

Table 9.38:

Event ID	Objects
pbm_lvnclicked	ListView

Arguments

Table 9.39:

Argument	Description
index	Integer by value (the index of the ListView item the user clicked). The value of index is -1 if the user clicks within the control but not on a specific item.

Return Values

Long.

Return code choices (specify in a RETURN statement):

0 -- Continue processing

Usage

The Clicked event occurs when the user presses the mouse button. The Clicked event can occur during a double-click, in addition to the DoubleClicked event.

In addition to the Clicked event, ItemChanging and ItemChanged events can occur when the user clicks on an item that does not already have focus. BeginLabelEdit can occur when the user clicks on a label of an item that has focus.

Using the ItemActivate event for ListView controls

You can use the ItemActivate event (with the OneClickActivate property set to true) instead of the Clicked event for ListView controls.

Examples

This code changes the label of the item the user clicks to uppercase:

```
IF index = -1 THEN RETURN 0

This.GetItem(index, llvi_current)
llvi_current.Label = Upper(llvi_current.Label)
This.SetItem(index, llvi_current)
RETURN 0
```

See also

[ColumnClick](#)

[DoubleClick](#)

[ItemActivate](#)

[ItemChanged](#)

[ItemChanging](#)

[RightClicked](#)

[RightDoubleClick](#)

9.16.3 Syntax 3: For Tab controls

Description

Occurs when the user clicks on the tab portion of a Tab control.

Event ID

Table 9.40:

Event ID	Objects
pbm_tcnclicked	Tab

Arguments

Table 9.41:

Argument	Description
index	Integer by value (the index of the tab page the user clicked)

Return Values

Long.

Return code choices (specify in a RETURN statement):

0 -- Continue processing

Usage

The Clicked event occurs when the mouse button is released.

When the user clicks in the display area of the Tab control, the tab page user object (not the Tab control) gets a Clicked event.

The Clicked event can occur during a double-click, in addition to the DoubleClicked event.

In addition to the Clicked event, the SelectionChanging and SelectionChanged events can occur when the user clicks on a tab page label. If the user presses an arrow key to change tab pages, the Key event occurs instead of Clicked before SelectionChanging and SelectionChanged.

Examples

This code makes the tab label bold for the fourth tab page only:

```
IF index = 4 THEN
    This.BoldSelectedText = TRUE
ELSE
    This.BoldSelectedText = FALSE
END IF
```

See also

[DoubleClick](#)

[RightClicked](#)

[RightDoubleClick](#)

[SelectionChanged](#)

[SelectionChanging](#)

9.16.4 Syntax 4: For TreeView controls

Description

Occurs when the user clicks an item in a TreeView control.

Event ID

Table 9.42:

Event ID	Objects
pbm_tvnclicked	TreeView

Arguments

Table 9.43:

Argument	Description
handle	Long by value (the handle of the TreeView item the user clicked)

Return Values

Long.

Return code choices (specify in a RETURN statement):

0 -- Continue processing

Usage

The Clicked event occurs when the user presses the mouse button.

The Clicked event can occur during a double-click, in addition to the DoubleClicked event. In addition to the Clicked event, GetFocus occurs if the control does not already have focus.

Examples

This code in the Clicked event changes the label of the item the user clicked to uppercase:

```
TreeViewItem ltvi_current
This.GetItem(handle, ltvi_current)
ltvi_current.Label = Upper(ltvi_current.Label)
This.SetItem(handle, ltvi_current)
```

See also

[DoubleClick](#)

[RightClicked](#)

[RightDoubleClick](#)

[SelectionChanged](#)

[SelectionChanging](#)

9.16.5 Syntax 5: For windows and progress bars

Description

Occurs when the user clicks in an unoccupied area of the window or progress bar (any area with no visible, enabled object).

Event ID

Table 9.44:

Event ID	Objects
pbm_lbuttonclk	Window
pbm_lbuttondwn	HProgressBar, VProgressBar

Arguments

Table 9.45:

Argument	Description
flags	<p>UnsignedLong by value (the modifier keys and mouse buttons that are pressed).</p> <p>Values are:</p> <ul style="list-style-type: none"> • 1 -- Left mouse button • 2 -- Right mouse button (windows only) • 4 -- Shift key • 8 -- Ctrl key

Argument	Description
	<ul style="list-style-type: none"> 16 -- Middle mouse button (windows only) <p>In the Clicked event for windows, the left mouse button is being released, so 1 is not summed in the value of flags.</p> <p>For an explanation of flags, see Syntax 2 of MouseMove.</p>
xpos	Integer by value (the distance of the pointer from the left edge of the window workspace or control in pixels).
ypos	Integer by value (the distance of the pointer from the top of the window's workspace or control in pixels).

Return Values

Long.

Return code choices (specify in a RETURN statement):

0 -- Continue processing

Usage

The Clicked event occurs when the user presses the mouse button down in progress bars and when the user releases the mouse button in windows.

If the user clicks on a control or menu in a window, that object (rather than the window) gets a Clicked event. No Clicked event occurs when the user clicks the window's title bar.

When the user clicks on a window, the window's MouseDown and MouseUp events also occur.

When the user clicks on a visible disabled control or an invisible enabled control, the window gets a Clicked event.

Examples

If the user clicks in the upper left corner of the window, this code sets focus to the button cb_clear:

```
IF (xpos <= 600 AND ypos <= 600) THEN
    cb_clear.SetFocus( )
END IF
```

See also

[DoubleClick](#)

[MouseDown](#)

[MouseMove](#)

[MouseUp](#)

[RButtonDown](#)

9.16.6 Syntax 6: For Ribbon controls

Description

This is a user event.

Occurs when the user clicks on an item within a RibbonBar control.

Applies to

Ribbon controls (including RibbonTabButtonItem, RibbonLargeButtonItem, RibbonSmallButtonItem, RibbonCheckBoxItem, and RibbonMenuItem)

Arguments for RibbonTabButtonItem, RibbonLargeButtonItem, RibbonSmallButtonItem, RibbonCheckBoxItem

Table 9.46:

Argument	Description
ItemHandle	Long. The handle of the item.

Arguments for RibbonMenuItem (of Normal(0) type)

Table 9.47:

Argument	Description
ItemHandle	Long. The handle of the button the menu is associated with.
Index	Long. The index of the menu item clicked.
SubIndex	Long. The index of the submenu item clicked. 0 indicates the event is triggered by the main menu.

Arguments for RibbonMenuItem (of Recent(2) type)

Table 9.48:

Argument	Description
ItemHandle	Long. The handle of the button the menu is associated with.
Index	Long. The index of the menu item clicked.

Return Values

Long.

Return code choices (specify in a RETURN statement):

0 -- Continue processing

Examples

This example uses the RibbonTabButton as an example.

```

RibbonTabButtonItem lr_TabButton
lr_TabButton.Clicked = "Ue_TabButtonClicked"

//Ue_TabButtonClicked user event must have a long parameter for receiving
//the handle of TabButton where the mouse is clicking, as below
event type long ue_tabbuttonclicked(long itemhandle);
RibbonTabButtonItem lr_TabButton
rbb_1.GetTabButton(ItemHandle,lr_TabButton)
//...
Return 1

```

```
end event
```

This example uses the RibbonMenu as an example.

```
//Ue_MenuClicked user event must have three long parameters for receiving the
//handle of Tab/Large/Small Button and the level-one and level-two sequence
//numbers of menu. Each MenuItem can bind with different events or the same event.

//In the following example, the same event is bound to get RibbonMenu:
event type long ue_menuclicked(long itemhandle, long index, long subindex);
Integer li_Return
RibbonMenu lr_Menu
RibbonMenuItem lr_MenuItem

li_Return = rbb_1.GetMenuByButtonHandle (ItemHandle, lr_Menu)
If li_Return = 1 Then
  If SubIndex = 0 Then
    li_Return = lr_Menu.GetItem (Index, lr_MenuItem)
    //...
  Else
    li_Return = lr_Menu.GetItem (Index, SubIndex, lr_MenuItem)
    //...
  End If
Else
  Return 0
End If

Return 1
end event
```

This example gets the master item of the RibbonApplicationMenu.

```
//Ue_MasterMenuClicked user event must have three Long parameters for receiving the
//handle of Application Button and the level-one and level-two sequence numbers
//of Master Menu. Each MenuItem can bind with different events or the same event.

//In the following example, the same event is bound to get RibbonApplicationMenu:
event type long ue_mastermenuclicked(long itemhandle, long index, long subindex);
Integer li_Return
RibbonApplicationMenu lr_Menu
RibbonMenuItem lr_MenuItem

li_Return = rbb_1.GetMenuByButtonHandle(ItemHandle, lr_Menu)
If li_Return = 1 Then
  If SubIndex = 0 Then
    li_Return = lr_Menu.GetMasterItem(Index, lr_MenuItem)
    //...
  Else
    li_Return = lr_Menu.GetMasterItem(Index,SubIndex, lr_MenuItem)
    //...
  End If
Else
  Return 0
End If

Return 1
end event
```

This example gets the recent item of the RibbonApplicationMenu.

```
//Ue_RecentMenuClicked user event must have two Long parameters for receiving the
//handle of Application Button and the level-one sequence number of Recent Menu.
//Each MenuItem can bind with different events or the same event.

//In the following example, the same event is bound to get RibbonApplicationMenu.
```

```

event type long ue_recentmenuclicked(long itemhandle, long index);
Integer li_Return
RibbonApplicationMenu lr_Menu
RibbonMenuItem lr_MenuItem

li_Return = rbb_1.GetMenuByButtonHandle(ItemHandle,lr_Menu)
If li_Return = 1 Then
  li_Return = lr_Menu.GetRecentItem(Index,lr_MenuItem)
  //...
Else
  Return 0
End If

Return 1
end event

```

See also[Modified](#)[Selected](#)[SelectionChanged](#)**9.16.7 Syntax 7: For other controls****Description**

Occurs when the user clicks on the control.

Event ID**Table 9.49:**

Event ID	Objects
pbm_bnclicked	CheckBox, CommandButton, Graph, OLE, Picture, PictureHyperLink, PictureButton, RadioButton, StaticText, StaticHyperLink
pbm_lbuttondown	DatePicker, MonthCalendar

Arguments

None

Return Values

Long.

Return code choices (specify in a RETURN statement):

0 -- Continue processing

Usage

The Clicked event occurs when the user releases the mouse button.

If another control had focus, then a GetFocus and a Clicked event occur for the control the user clicks.

Examples

This code in an OLE control's Clicked event activates the object in the control:

```
integer li_success
```

```
li_success = This.Activate(InPlace!)
```

See also[GetFocus](#)[RButtonDown](#)**9.17 Close**

The Close event has different arguments for different objects:

Table 9.50:

Object	See
Application	Syntax 1
OLE control	Syntax 2
Window	Syntax 3

9.17.1 Syntax 1: For the application object**Description**

Occurs when the user closes the application.

Event ID**Table 9.51:**

Event ID	Objects
None	Application

Arguments

None

Return Values

None (do not use a RETURN statement)

Usage

The Close event occurs when the last window (for MDI applications the MDI frame) is closed.

See also[Open](#)[SystemError](#)**9.17.2 Syntax 2: For OLE controls****Description**

Occurs when the object in an OLE control has been activated offsite (the OLE server displays the object in the server's window) and that server is closed.

Event ID**Table 9.52:**

Event ID	Objects
pbm_omnclose	OLE

Arguments

None

Return Values

Long.

Return code: Ignored

Usage

If the user closed the OLE server, the user's choices might cause the OLE object in the control to be updated, triggering the Save or DataChange events.

If you want to retrieve the ObjectData blob value of an OLE control during the processing of this event, you must post a user event back to the control or you will generate a runtime error.

See also[DataChange](#)[Save](#)**9.17.3 Syntax 3: For windows****Description**

Occurs just before a window is removed from display.

Event ID**Table 9.53:**

Event ID	Objects
pbm_close	Window

Arguments

None

Return Values

Long.

Return code choices (specify in a RETURN statement):

0 -- Continue processing

Usage

When you call the Close function for the window, a CloseQuery event occurs before the Close event. In the CloseQuery event, you can specify a return code to prevent the Close event from occurring and the window from closing.

Do not trigger the Close event to close a window; call the Close function instead. Triggering the event simply runs the script and does not close the window.

See also

[CloseQuery](#)

[Open](#)

9.18 CloseQuery

Description

Occurs when a window is closed, before the Close event.

Event ID

Table 9.54:

Event ID	Objects
pbm_closequery	Window

Arguments

None

Return Values

Long.

Return code choices (specify in a RETURN statement):

0 -- Allow the window to be closed

1 -- Prevent the window from closing

Usage

If the CloseQuery event returns a value of 1, the closing of the window is aborted and the Close event that usually follows CloseQuery does not occur.

If the user closes the window with the Close box (instead of using buttons whose scripts can evaluate the state of the data in the window), the CloseQuery event still occurs, allowing you to prompt the user about saving changes or to check whether data the user entered is valid.

Obsolete techniques

You no longer need to set the ReturnValue property of the Message object. Use a RETURN statement instead.

Examples

This statement in the CloseQuery event for a window asks if the user really wants to close the window and if the user answers no, prevents it from closing:

```
IF MessageBox("Closing window", "Are you sure?", &
  Question!, YesNo!) = 2 THEN
  RETURN 1
ELSE
```

```

RETURN 0
END IF

```

This script for the CloseQuery event tests to see if the DataWindow dw_1 has any pending changes. If it has, it asks the user whether to update the data and close the window, close the window without updating, or leave the window open without updating:

```

integer li_rc

// Accept the last data entered into the datawindow
dw_1.AcceptText()

//Check to see if any data has changed
IF dw_1.DeletedCount()+dw_1.ModifiedCount() > 0 THEN
    li_rc = MessageBox("Closing", &
        "Update your changes?", Question!, &
        YesNoCancel!, 3)

    //User chose to up data and close window
    IF li_rc = 1 THEN
        Window lw_window
        lw_window = w_genapp_frame.GetActiveSheet()
        lw_window.TriggerEvent("ue_update")
        RETURN 0

    //User chose to close window without updating
    ELSEIF li_rc = 2 THEN
        RETURN 0

    //User canceled
    ELSE
        RETURN 1
    END IF

ELSE
    // No changes to the data, window will just close
    RETURN 0
END IF

```

See also

[Close](#)

9.19 CloseUp

Description

Occurs when the user has selected a date from the drop-down calendar and the calendar closes.

Event ID

Table 9.55:

Event ID	Objects
pbm_dtpcloseup	DatePicker

Arguments

None.

Return Values

Long.

Return code: Ignored.

9.20 ColumnClick

Description

Occurs when the user clicks a column header.

Event ID

Table 9.56:

Event ID	Objects
pbm_lvncolumnclick	ListView

Arguments

Table 9.57:

Argument	Description
column	The index of the clicked column

Return Values

Long.

Return code choices (specify in a RETURN statement):

0 -- Continue processing

Usage

The ColumnClicked event is only available when the ListView displays in report view and the ButtonHeader property is set to true.

Examples

This example uses the ColumnClicked event to set up a instance variable for the column argument, retrieve column alignment information, and display it to the user:

```
string ls_label, ls_align
integer li_width
alignment la_align

ii_col = column
This.GetColumn(column, ls_label, la_align, &
    li_width)

CHOOSE CASE la_align
CASE Right!
    rb_right.Checked = TRUE
    ls_align = "Right!"

CASE Left!
    rb_left.Checked = TRUE
    ls_align = "Left!"
```

```

CASE Center!
  rb_center.Checked = TRUE
  ls_align = "Center!"

CASE Justify!
  rb_just.Checked = TRUE
  ls_align = "Justify!"
END CHOOSE

sle_info.Text = String(column) &
+ " " + ls_label &
+ " " + ls_align &
+ " " + String(li_width)

```

See also[Clicked](#)

9.21 ConnectMobiLink

Description

Occurs when the MobiLink synchronization server connects to the consolidated database server.

Event ID**Table 9.58:**

Event ID	Objects
None	MLSynchronization, MLSync

Arguments

None

Return Values

None

Usage

When an application forms or reforms a connection with the MobiLink synchronization server, the MobiLink synchronization server temporarily allocates one connection with the database server for the duration of that synchronization.

Use the ConnectMobiLink event to add custom actions immediately before the remote database connects to the MobiLink synchronization server. At this stage, dbmlsync has generated the upload stream.

The following synchronization object events correspond to events occurring on the synchronization server (in the order displayed): BeginSync, ConnectMobiLink, BeginUpload, EndUpload, BeginDownload, EndDownload, DisconnectMobiLink, and EndSync.

See also[BeginDownload](#)[BeginSync](#)[BeginUpload](#)

[DisconnectMobiLink](#)

9.22 Constructor

Description

Occurs when the control or object is created, just before the Open event for the window that contains the control.

Event ID

Table 9.59:

Event ID	Objects
pbm_constructor	All objects

Arguments

None

Return Values

Long.

Return code choices (specify in a RETURN statement):

0 -- Continue processing

Usage

You can write a script for a control's Constructor event to affect the control's properties before the window is displayed.

When a window or user object opens, a Constructor event for each control in the window or user object occurs. The order of controls in a window's Control property (which is an array) determines the order in which Constructor events are triggered. If one of the controls in the window is a user object, the Constructor events of all the controls in the user object occur before the Constructor event for the next control in the window.

When you call OpenUserObject to add a user object to a window dynamically, its Constructor event and the Constructor events for all of its controls occur.

When you use the CREATE statement to instantiate a class (nonvisual) user object, its Constructor event occurs.

When a class user object variable has an Autoinstantiate setting of true, its Constructor event occurs when the variable comes into scope. Therefore, the Constructor event occurs for:

- Global variables when the system starts up
- Shared variables when the object with the shared variables is loaded
- Instance variables when the object with the instance variables is created
- Local variables when the function that declares them begins executing

Examples

This example retrieves data for the DataWindow dw_1 before its window is displayed:

```
dw_1.SetTransObject(SQLCA)
dw_1.Retrieve( )
```

See also

[Destructor](#)

[Open](#)

9.23 DataChange

Description

Occurs when the server application notifies the control that data has changed.

Event ID

Table 9.60:

Event ID	Objects
pbm_omndatachange	OLE

Arguments

None

Return Values

Long.

Return code: Ignored

See also

[PropertyRequestEdit](#)

[PropertyChanged](#)

[Rename](#)

[ViewChange](#)

9.24 DateChanged

Description

Occurs immediately after a date is selected.

Event ID

Table 9.61:

Event ID	Objects
pbm_mcdatchanged	MonthCalendar

Arguments

None

Return Values

Long.

Return code: Ignored

Usage

If you code a call to a MessageBox function in this event, the message box does not display if the user selects a new date using the mouse. This is because the mouse click captures the mouse. Message boxes do not display when the mouse is captured because unexpected results can occur. The message box does display if the user selects a new date using the arrow keys.

SetSelectedDate and SetSelectedRange trigger a DateChanged event. You should not call either method in a DateChanged event, particularly using the Post method.

See also

[DateSelected](#)

9.25 DateSelected

Description

Occurs when the user selects a date using the mouse.

Event ID

Table 9.62:

Event ID	Objects
pbm_mcdatesel	MonthCalendar

Arguments

None

Return Values

Long.

Return code: Ignored

Usage

This event is similar to DateChanged, but it occurs only when the user has selected a specific date using the mouse. The DateChanged event occurs whenever the date changes -- when a date is selected using the mouse, when the date is changed in a script, and when the user uses the arrow key on the keyboard to select a different date or the arrow on the control to scroll to a different month.

Examples

The following script in the DateSelected event writes the date the user selected using the mouse to a single-line edit box:

```
date dt_selected
integer li_ret
string ls_date
```

```
li_ret = GetSelectedDate( dt_selected)
ls_date = string(dt_selected)
sle_2.text = ls_date
```

See also[DateChanged](#)**9.26 DBError****Description**

Triggered when an error occurs during a transaction or an attempted transaction.

Event ID**Table 9.63:**

Event ID	Objects
None	Transaction objects

Arguments**Table 9.64:**

Argument	Description
code	<p>Long by value. A database-specific error code.</p> <p>See your DBMS documentation for information on the meaning of the code.</p> <p>When there is no error code from the DBMS, code contains one of these values:</p> <ul style="list-style-type: none"> -1 -- Cannot connect to the database -2 -- Writing a blob to the database failed -4 -- All other errors (see Usage note for more detail)
sqlerrortext	String by value. A database-specific error message.
sqlsyntax	String by value. The full text of the SQL statement being sent to the DBMS when the error occurred.

Return Values

Long, but this return code has no meaning to PowerBuilder.

Usage**Error codes**

For any database related error, the error code comes from the database driver. The error text is also from the database drivers. The sqlsyntax argument shows what SQL syntax was executing when the error occurred.

For errors that are not related to database drivers, the code argument is set to -4. If the PowerBuilder VM cannot get the syntax for these types of errors, an empty string is passed to the sqlsyntax argument. PowerBuilder cannot get the syntax for the following types of errors:

Table 9.65:

• "Cursor is not open"	• "Cursor is already open"
• "Procedure has not been executed or has no results"	• "Procedure has already been executed"
• "Transaction not connected"	• "Transaction already connected"
• "Transaction not connected. Transaction Pool limit exceeded"	• "Database does not support FETCH (FIRST/LAST/PRIOR)"

The PowerBuilder VM can get the SQL syntax for the following types of errors, and passes it to the Transaction object's DBError event for the following types of errors:

Table 9.66:

• "Select returned more than one row"	• "Blob variable for UPDATEBLOB cannot be empty"
• "Mismatch between prepared number of substitution variables and execute parameters"	• "Open <cursor> or execute <procedure> must reference DESCRIPTOR"
• "Mismatch between retrieve columns and fetch columns"	• "Database does not support WHERE CURRENT OF <cursor-name>"
• "Database statement must refer to blob variable"	

Use with embedded SQL

By default, whenever an error occurs in the Transaction object, the DBError event is called. The error code and error message are passed to this event. You can add code to the DBError event to handle these errors.

Use with DataWindow/DataStore

When using a Transaction object with a DataWindow, the DataWindow DBError event is triggered before the DBError event of the Transaction object. The return value for the DataWindow DBError event is used to indicate whether the Transaction object's DBError event should be triggered in turn. When the return value of the DataWindow DBError event is 0 or 1, the Transaction object's DBError event is also triggered if it is defined. When the return value of the DataWindow DBError event is 2 or 3, the Transaction object's DBError event is ignored.

Examples

The following code in the DBError event displays the error message and the SQL statement sent to the DBMS when a transaction error occurs:

```
MessageBox("Transaction error","Error message: "&
+sqlerrortext + "~r~n Occurred for this statement:"&
+sqlsyntax)
```

See also

DBError in Section 8.12, "DBError" in *DataWindow Reference*

[SQLPreview](#)

9.27 DBNotification

Description

Triggered by a PowerBuilder script or DataWindow database operation command if a PowerBuilder database driver receives a notification from the database server. This event is supported only with the Oracle 10g (O10) native database interface.

Event ID

Table 9.67:

Event ID	Objects
pbm_dbnotification	Transaction

Arguments

Table 9.68:

Argument	Description
notification	<p>A value of the DBNotification enumerated datatype. The database interface determines the type of the notification received from the server, triggers the DBNotification event, and passes the notification type in this argument. Values are:</p> <ul style="list-style-type: none"> DBServerDown! = 1. The server has been shut down. This notification type is used only by the O10 (Oracle 10g) database interface. DBFailover! = 2. The database client is failing over. DBDataTruncate! = 3. Data has been truncated. <p>DBServerDown! is used for Oracle RAC database HA events. DBFailover! and DBDataTruncate! can be used with other databases for failover and data truncation warnings.</p>
command	A string that informs users which command was being executed when the notification occurred.
dbmessage	A string that describes the reason why the event occurred.

Return Values

Long.

Return code choices (specify in a RETURN statement):

- 0 -- Continue to process the database command. If the event does not exist or does not have a script, the return value is 0 by default.
- Any other value -- Ignored if the notification argument is DBFailover!. If the value of the notification argument is DBServerDown! or DBDataTruncate!, the current command returns with an error. SQLCA.SQLCode is set to -1 and SQLCA.SQLDBCCode is set to the return value.

Usage

Oracle Real Application Clusters (RAC) is a cluster database that uses a shared cache architecture. In Oracle 10g Release 2, a High Availability (HA) client connected to an RAC database can register a callback to indicate that it wants the server to notify it in case of a database failure event that affects a connection made by the client. The DBNotification event is triggered when the client is notified that such an event has occurred.

The default transaction object, SQLCA, does not support this event. To use the event, create a new standard class user object that inherits from the Transaction object and add code to the DBNotification event script. You can then use this Transaction object in your application, or substitute it for SQLCA on the Variable Types tab page in the Application Properties dialog box.

To be notified when the server shuts down, your application must be connected to an Oracle 10g RAC database using the O10 database interface and the HANotification database parameter must be set to 1. When the server shuts down, the O10 driver is notified. The DBNotification event is triggered if the application continues to attempt to access the server. The value of the notification argument is set to DBServerDown!, the command string is set to the syntax of the current command, and the dbmessage string is populated with information about the shutdown.

If your application does not execute any SQL statements on the current connection after the server shuts down, the DBNotification event is not triggered until Disconnect is called.

You can code the return value of the DBNotification event to specify whether the application should continue to execute the current command:

- If the event returns 0, the current command continues executing until failover occurs and completes successfully (if failover is supported), then the application continues. If failover is not supported, the application will receive an error for the current command.
- If the event returns any other value, the current command execution is stopped immediately and the Transaction object property SQLCode is set to -1, SQLDBCode is set to the return value, SQLErrMsgText is set to the value of the dbmessage string, and failover does not happen. After the event, only Disconnect can be called on the current transaction.

Inside the DBNotification event script, the current connection of the Transaction object is protected and database operations with the connection are not allowed. All database commands will return as failed. However, the application can still access the database with another Transaction object.

If the SvrFailover database parameter is set to Yes, the DBNotification event is triggered with the notification argument set to DBFailover!

The event can be triggered several times during the failover, as when the failover begins and ends. You do not need to be connected to an Oracle RAC database or to set the HANotification database parameter to be notified when a failover occurs.

9.28 Deactivate

Description

Occurs when the window becomes inactive.

Event ID**Table 9.69:**

Event ID	Objects
pbm_deactivate	Window

Arguments

None

Return Values

Long.

Return code choices (specify in a RETURN statement):

0 -- Continue processing

Usage

When a window is closed, a Deactivate event occurs.

See also[Activate](#)[Show](#)**9.29 DeleteAllItems****Description**

Occurs when all the items in the ListView are deleted.

Event ID**Table 9.70:**

Event ID	Objects
pbm_lvndeleteallitems	ListView

Arguments

None

Return Values

Long.

Return code choices (specify in a RETURN statement):

0 -- Continue processing

Examples

This example uses the DeleteAllItems event to ensure that there is a default item in the ListView control:

```
This.AddItem("Default item", 1)
```

See also

[DeleteItem](#)[InsertItem](#)

9.30 DeleteItem

The DeleteItem event has different arguments for different objects:

Table 9.71:

Object	See
List View control	Syntax 1
Tree View control	Syntax 2

9.30.1 Syntax 1: For ListView controls

Description

Occurs when an item is deleted.

Event ID

Table 9.72:

Event ID	Objects
pbm_lvndeleteitem	List View

Arguments

Table 9.73:

Argument	Description
index	Integer by value (the index of the deleted item)

Return Values

Long.

Return code choices (specify in a RETURN statement):

0 -- Continue processing

Examples

This example for the DeleteItem event displays a message with the number of the deleted item:

```
MessageBox("Message", "Item " + String(index) &
+ " deleted.")
```

See also

[DeleteAllItems](#)[InsertItem](#)

9.30.2 Syntax 2: For TreeView controls

Description

Occurs when an item is deleted.

Event ID

Table 9.74:

Event ID	Objects
pbm_tvndeleteitem	TreeView

Arguments

Table 9.75:

Argument	Description
handle	Long by value (the handle of the deleted item)

Return Values

Long.

Return code choices (specify in a RETURN statement):

0 -- Continue processing

Examples

This example displays the name of the deleted item in a message:

```
TreeViewItem ll_tvi

This.GetItem(handle, ll_tvi)
MessageBox("Message", String(ll_tvi.Label) &
    + " has been deleted.")
```

9.31 Destructor

Description

Occurs when the user object or control is destroyed, immediately after the Close event of a window.

Event ID

Table 9.76:

Event ID	Objects
pbm_destructor	All objects

Arguments

None

Return Values

Long.

Return code choices (specify in a RETURN statement):

0 -- Continue processing

Usage

When a window is closed, each control's Destructor event destroys the control and removes it from memory. After they have been destroyed, you can no longer refer to those controls in other scripts. If you do, a runtime error occurs.

See also

[Constructor](#)

[Close](#)

9.32 DisconnectMobiLink

Description

Occurs when the MobiLink synchronization server disconnects from the consolidated database server.

Event ID

Table 9.77:

Event ID	Objects
None	MLSynchronization, MLSync

Arguments

None

Return Values

None

Usage

Use this event to add custom actions immediately after the remote database disconnects from the MobiLink synchronization server.

When an application forms or reforms a connection with the MobiLink synchronization server, the MobiLink synchronization server temporarily allocates one connection with the database server for the duration of that synchronization.

The following synchronization object events correspond to events occurring on the synchronization server (in the order displayed): BeginSync, ConnectMobiLink, BeginUpload, EndUpload, BeginDownload, DisconnectMobiLink, and EndSync.

See also

[ConnectMobiLink](#)

[EndDownload](#)

[EndSync](#)

[EndUpload](#)

9.33 DisplayMessage

Description

Occurs on display of an informational message from a MobiLink synchronization.

Event ID**Table 9.78:**

Event ID	Objects
None	MLSynchronization, MLSync

Arguments**Table 9.79:**

Argument	Description
infomsg	Read-only string containing the text of an informational message returned from the synchronization server.

Return Values

None

Usage

The following events are triggered when different types of messages are sent by the synchronization server: DisplayMessage, ErrorMessage, FileMessage, and WarningMessage.

See also[ErrorMessage](#)[FileMessage](#)[WarningMessage](#)**9.34 DoubleClicked**

The DoubleClicked event has different arguments for different objects:

Table 9.80:

Object	See
ListBox, PictureListBox, ListView, and Tab controls	Syntax 1
TreeView control	Syntax 2
Window	Syntax 3
Other controls	Syntax 4

For information about the DataWindow control's DoubleClicked event, see the Section 8.14, “DoubleClicked” in *DataWindow Reference*.

9.34.1 Syntax 1: For ListBox, PictureListBox, ListView, and Tab controls**Description**

Occurs when the user double-clicks on the control.

Event ID

Table 9.81:

Event ID	Objects
pbm_lbndblclk	ListBox, PictureListBox
pbm_lvnddoubleclicked	ListView
pbm_tcnddoubleclicked	Tab

Arguments**Table 9.82:**

Argument	Description
index	Integer by value. The index of the item the user double-clicked (for tabs, the index of the tab page).

Return Values

Long.

Return code choices (specify in a RETURN statement):

0 -- Continue processing

Usage

You can use the ItemActivate event (with the OneClickActivate property set to false) instead of the DoubleClicked event for ListView controls.

In a ListBox or PictureListBox, double-clicking on an item also triggers a SelectionChanged event.

Examples

This example uses the DoubleClicked event to begin editing the double-clicked ListView item:

```
This.EditLabels = TRUE
```

See also

[Clicked](#)

[ColumnClick](#)

[ItemActivate](#)

[ItemChanged](#)

[ItemChanging](#)

[RightClicked](#)

[RightDoubleClicked](#)

[SelectionChanged](#)

[SelectionChanging](#)

9.34.2 Syntax 2: For TreeView controls**Description**

Occurs when the user double-clicks on the control.

Event ID

Table 9.83:

Event ID	Objects
pbm_tvndoubleclicked	TreeView

Arguments

Table 9.84:

Argument	Description
handle	Long by value (the handle of the item the user double-clicked)

Return Values

Long.

Return code choices (specify in a RETURN statement):

0 -- Continue processing

Examples

This example turns on editing for the double-clicked TreeView item:

```
TreeViewItem ltvi_current
ltvi_current = tv_1.FindItem(CurrentTreeItem!, 0)
This.EditLabel(ltvi_current)
```

See also

[Clicked](#)

[RightClicked](#)

[RightDoubleClicked](#)

[SelectionChanged](#)

[SelectionChanging](#)

9.34.3 Syntax 3: For windows

Description

Occurs when the user double-clicks in an unoccupied area of the window (any area with no visible, enabled object).

Event ID

Table 9.85:

Event ID	Objects
pbm_lbuttondblclk	Window

Arguments

Table 9.86:

Argument	Description
flags	<p>UnsignedLong by value (the modifier keys and mouse buttons that are pressed).</p> <p>Values are:</p> <ul style="list-style-type: none"> • 1 -- Left mouse button • 2 -- Right mouse button • 4 -- Shift key • 8 -- Ctrl key • 16 -- Middle mouse button <p>In the Clicked event, the left mouse button is being released, so 1 is not summed in the value of flags.</p> <p>For an explanation of flags, see Syntax 2 of MouseMove.</p>
xpos	Integer by value (the distance of the pointer from the left edge of the window's workspace in pixels).
ypos	Integer by value (the distance of the pointer from the top of the window's workspace in pixels).

Return Values

Long.

Return code choices (specify in a RETURN statement):

0 -- Continue processing

Usage

The xpos and ypos arguments provide the same values the functions PointerX and PointerY return when you call them for the window.

See also

[Clicked](#)

[MouseDown](#)

[MouseMove](#)

[MouseUp](#)

[RButtonDown](#)

9.34.4 Syntax 4: For other controls**Description**

Occurs when the user double-clicks on the control.

Event ID

Table 9.87:

Event ID	Objects
pbm_bndoubleclicked	Graph, OLE, Picture, PictureHyperLink, StaticText, StaticHyperLink
pbm_cbndblclk	DropDownListBox, DropDownPictureListBox
pbm_lbuttondblclk	DatePicker, MonthCalendar
pbm_prndoubleclicked	HProgressBar, VProgressBar
pbm_rendoubleclicked	RichTextEdit

Arguments

None

Return Values

Long.

Return code choices (specify in a RETURN statement):

0 -- Continue processing

Usage

The DoubleClicked event for DropDownListBoxes is only active when the Always Show List property is on.

See also[Clicked](#)[RButtonDown](#)**9.35 DownloadingStart****Description**

Occurs before a download begins.

Event ID**Table 9.88:**

Event ID	Objects
None	WebBrowser controls

Arguments**Table 9.89:**

Argument	Description
itemId	The ID used to specify the file.
fileName	The full path name of the file to be downloaded and saved locally.

Return Values

None

See also

[AddressChanged](#)

[DownloadingStateChanged](#)

[CertificateError](#)

[NavigationError](#)

[NavigationProgressIndex](#)

[NavigationStateChanged](#)

[PdfPrintFinished](#)

[ResourceRedirect](#)

[TitleTextChanged](#)

9.36 DownloadingStateChanged

Description

Occurs when the download status or progress information has been updated.

Event ID

Table 9.90:

Event ID	Objects
None	WebBrowser controls

Arguments

Table 9.91:

Argument	Description
itemId	The ID used to specify the file.
speed	The download speed estimated in bytes every second.
received	The number of bytes received.
total	The total number of bytes to be downloaded.
percent	A rough percentage of completion or -1 if the received total size is unknown.

Return Values

None

See also

[AddressChanged](#)

[DownloadingStart](#)

[CertificateError](#)

[NavigationError](#)

[NavigationProgressIndex](#)[NavigationStateChanged](#)[PdfPrintFinished](#)[ResourceRedirect](#)[TitleTextChanged](#)

9.37 DragDrop

The DragDrop event has different arguments for different objects:

Table 9.92:

Object	See
ListBox, PictureListBox, ListView, and Tab controls	Syntax 1
TreeView control	Syntax 2
Windows and other controls	Syntax 3

For information about the DataWindow control's DragDrop event, see the Section 8.15, “DragDrop” in *DataWindow Reference*.

9.37.1 Syntax 1: For ListBox, PictureListBox, ListView, and Tab controls

Description

Occurs when the user drags an object onto the control and releases the mouse button to drop the object.

Event ID

Table 9.93:

Event ID	Objects
pbm_lbndragdrop	ListBox, PictureListBox
pbm_lvndragdrop	ListView
pbm_tcndragdrop	Tab

Arguments

Table 9.94:

Argument	Description
source	DragObject by value (a reference to the control being dragged)
index	Integer by value (the index of the target ListView item)

Return Values

Long.

Return code choices (specify in a RETURN statement):

0 -- Continue processing

Usage

Obsolete functions

You no longer need to call the `DraggedObject` function in a drag event. Use the source argument instead.

Examples

For ListView controls, see the example for `BeginDrag`.

This example inserts the dragged ListView item:

```
This.AddItem(ilvi_dragged_object)
This.Arrange( )
```

See also

[BeginDrag](#)

[BeginRightDrag](#)

[DragEnter](#)

[DragLeave](#)

[DragWithin](#)

9.37.2 Syntax 2: For TreeView controls

Description

Occurs when the user drags an object onto the control and releases the mouse button to drop the object.

Event ID

Table 9.95:

Event ID	Objects
pbm_tvndragdrop	TreeView

Arguments

Table 9.96:

Argument	Description
source	DragObject by value (a reference to the control being dragged)
handle	Long by value (the handle of the target TreeView item)

Return Values

Long.

Return code choices (specify in a RETURN statement):

0 -- Continue processing

Usage

Obsolete functions

You no longer need to call the `DraggedObject` function in a drag event. Use the source argument instead.

Examples

This example inserts the dragged object as a child of the `TreeView` item it is dropped upon:

```
TreeViewItem ltv_1
This.GetItem(handle, ltv_1)
This.SetDropHighlight(handle)
This.InsertItemFirst(handle, itvi_drag_object)
This.ExpandItem(handle)
This.SetRedraw(TRUE)
```

See also

[DragEnter](#)

[DragLeave](#)

[DragWithin](#)

9.37.3 Syntax 3: For windows and other controls

Description

Occurs when the user drags an object onto the control and releases the mouse button to drop the object.

Event ID

Table 9.97:

Event ID	Objects
<code>pbm_bndragdrop</code>	CheckBox, CommandButton, Graph, InkEdit, InkPicture, Picture, PictureHyperLink, PictureButton, RadioButton
<code>pbm_cbndragdrop</code>	DropDownListBox, DropDownPictureListBox
<code>pbm_dragdrop</code>	DatePicker, MonthCalendar
<code>pbm_endragdrop</code>	SingleLineEdit, EditMask, MultiLineEdit, StaticText, StaticHyperLink
<code>pbm_omndragdrop</code>	OLE
<code>pbm_prndragdrop</code>	HProgressBar, VProgressBar
<code>pbm_rendragdrop</code>	RichTextEdit
<code>pbm_sbndragdrop</code>	HScrollBar, HTrackBar, VScrollBar, VTrackBar
<code>pbm_uondragdrop</code>	UserObject
<code>pbm_dragdrop</code>	Window

Arguments

Table 9.98:

Argument	Description
<code>source</code>	DragObject by value (a reference to the control being dragged)

Return Values

Long.

Return code choices (specify in a RETURN statement):

0 -- Continue processing

Usage

When a control's DragAuto property is true, a drag operation begins when the user presses a mouse button.

Obsolete functions

You no longer need to call the DraggedObject function in a drag event. Use the source argument instead.

Examples

Example 1

In this example, the code in the DoubleClicked event for the DataWindow dw_orddetail starts a drag operation:

```
IF dw_orddetail.GetRow() > 0 THEN
    dw_orddetail.Drag(Begin!)
    This.DragIcon = "dragitem.ico"
END IF
```

Then, in the DragDrop event for a trashcan Picture control, this code deletes the row the user clicked and dragged from the DataWindow control:

```
long ll_currow
dwitemstatus ldwis_delrow

ll_currow = dw_orddetail.GetRow( )

// Save the row's status flag for later use
ldwis_delrow = dw_orddetail.GetItemStatus &
    (ll_currow, 0, Primary!)

// Now, delete the current row from dw_orddetail
dw_orddetail.DeleteRow(0)
```

Example 2

This example for a trashcan Picture control's DragDrop event checks whether the source of the drag operation is a DataWindow. If so, it asks the user whether to delete the current row in the source DataWindow:

```
DataWindow ldw_Source
Long ll_RowToDelete
Integer li_Choice

IF source.TypeOf() = DataWindow! THEN

    ldw_Source = source
    ll_RowToDelete = ldw_Source.GetRow()

    IF ll_RowToDelete > 0 THEN
        li_Choice = MessageBox("Delete", &
            "Delete this row?", Question!, YesNo!, 2)
        IF li_Choice = 1 THEN
            ldw_Source.DeleteRow(ll_RowToDelete)
        END IF
    END IF
```

```

ELSE
    Beep(1)
END IF

ELSE
    Beep(1)
END IF

```

See also[DragEnter](#)[DragLeave](#)[DragWithin](#)

9.38 DragEnter

Description

Occurs when the user is dragging an object and enters the control.

Event ID**Table 9.99:**

Event ID	Objects
pbm_bndragenter	CheckBox, CommandButton, Graph, InkEdit, InkPicture, Picture, PictureHyperlink, PictureButton, RadioButton
pbm_cbndragenter	DropDownListBox, DropDownPictureListBox
pbm_dragenter	DatePicker, MonthCalendar
pbm_dwndragenter	DataWindow
pbm_endragenter	SingleLineEdit, EditMask, MultiLineEdit, StaticText, StaticHyperLink
pbm_lwndragenter	ListBox, PictureListBox
pbm_lvndragenter	List View
pbm_omndragenter	OLE
pbm_prndragenter	HProgressBar, VProgressBar
pbm_rendragenter	RichTextEdit
pbm_sbndragenter	HScrollBar, HTrackBar, VScrollBar, VTrackBar
pbm_tndragenter	Tab
pbm_tvndragenter	TreeView
pbm_uondragenter	UserObject
pbm_dragenter	Window

Arguments**Table 9.100:**

Argument	Description
source	DragObject by value (a reference to the control being dragged)

Return Values

Long.

Return code choices (specify in a RETURN statement):

0 -- Continue processing

Usage

Obsolete functions

You no longer need to call the DraggedObject function in a drag event. Use the source argument instead.

Examples

This example for a Picture control's DragDrop event adds a border to itself when another Picture control (the source) is dragged within its boundaries:

```

IF source.TypeOf() = Picture! THEN
    This.Border = TRUE
END IF

```

See also

[DragDrop](#)

[DragLeave](#)

[DragWithin](#)

9.39 DragLeave

Description

Occurs when the user is dragging an object and leaves the control.

Event ID

Table 9.101:

Event ID	Objects
pbm_bndragleave	CheckBox, CommandButton, Graph, InkEdit, InkPicture, Picture, PictureHyperLink, PictureButton, RadioButton
pbm_cbndragleave	DropDownListBox, DropDownPictureListBox
pbm_dragleave	DatePicker, MonthCalendar
pbm_dwndragleave	DataWindow
pbm_endragleave	SingleLineEdit, EditMask, MultiLineEdit, StaticText, StaticHyperLink
pbm_lbndragleave	ListBox, PictureListBox
pbm_lvndragleave	List View
pbm_omndragleave	OLE
pbm_prndragleave	HProgressBar, VProgressBar
pbm_rendragleave	RichTextEdit
pbm_sbndragleave	HScrollBar, HTrackBar, VScrollBar, VTrackBar

Event ID	Objects
pbm_tndragleave	Tab
pbm_tvndragleave	TreeView
pbm_uondragleave	UserObject
pbm_dragleave	Window

Arguments

Table 9.102:

Argument	Description
source	DragObject by value (a reference to the control being dragged)

Return Values

Long.

Return code choices (specify in a RETURN statement):

0 -- Continue processing

Usage

Obsolete functions

You no longer need to call the DraggedObject function in a drag event. Use the source argument instead.

Examples

This example checks the name of the control being dragged, and if it is, cb_1 it cancels the drag operation:

```
IF ClassName(source) = "cb_1" THEN
    cb_1.Drag(Cancel!)
END IF
```

This example for a Picture control's DragDrop event removes its own border when another Picture control (the source) is dragged beyond its boundaries:

```
IF source.TypeOf() = Picture! THEN
    This.Border = TRUE
END IF
```

See also

[DragDrop](#)

[DragEnter](#)

[DragWithin](#)

9.40 DragWithin

The DragWithin event has different arguments for different objects:

Table 9.103:

Object	See

ListBox, PictureListBox, ListView, and Tab controls	Syntax 1
TreeView control	Syntax 2
Windows and other controls	Syntax 3

For information about the DataWindow control's DragWithin event, see Section 8.18, “DragWithin” in *DataWindow Reference*.

9.40.1 Syntax 1: For ListBox, PictureListBox, ListView, and Tab controls

Description

Occurs when the user is dragging an object within the control.

Event ID

Table 9.104:

Event ID	Objects
pbm_lbndragwithin	ListBox, PictureListBox
pbm_lvndragwithin	ListView
pbm_tcndragwithin	Tab

Arguments

Table 9.105:

Argument	Description
source	DragObject by value (a reference to the control being dragged)
index	Integer by value (a reference to the ListView item under the pointer in the ListView control)

Return Values

Long.

Return code choices (specify in a RETURN statement):

0 -- Continue processing

Usage

Obsolete functions

You no longer need to call the DraggedObject function in a drag event. Use the source argument instead.

Examples

This example changes the background color of the ListView when a DragObject enters its border:

```
This.BackColor = RGB(128, 0, 128)
```

See also

[DragDrop](#)[DragEnter](#)[DragLeave](#)

9.40.2 Syntax 2: For TreeView controls

Description

Occurs when the user is dragging an object within the control.

Event ID

Table 9.106:

Event ID	Objects
pbm_tvndragwithin	TreeView

Arguments

Table 9.107:

Argument	Description
source	DragObject by value (a reference to the control being dragged)
handle	Long (a reference to the ListView item under the pointer in the TreeView control)

Return Values

Long.

Return code choices (specify in a RETURN statement):

0 -- Continue processing

Usage

Obsolete functions

You no longer need to call the DraggedObject function in a drag event. Use the source argument instead.

Examples

This example changes the background color of the TreeView when a DragObject enters its border:

```
This.BackColor = RGB(128, 0, 128)
```

See also

[DragDrop](#)[DragEnter](#)[DragLeave](#)

9.40.3 Syntax 3: For windows and other controls

Description

Occurs when the user is dragging an object within the control.

Event ID

Table 9.108:

Event ID	Objects
pbm_bndragwithin	CheckBox, CommandButton, Graph, InkEdit, InkPicture, Picture, PictureHyperLink, PictureButton, RadioButton
pbm_cbndragwithin	DropDownListBox, DropDownPictureListBox
pbm_dragwithin	DatePicker, MonthCalendar
pbm_endragwithin	SingleLineEdit, EditMask, MultiLineEdit, StaticText, StaticHyperLink
pbm_omndragwithin	OLE
pbm_prndragwithin	HProgressBar, VProgressBar
pbm_rendragwithin	RichTextEdit
pbm_sbndragwithin	HScrollBar, HTrackBar, VScrollBar, VTrackBar
pbm_uondragwithin	UserObject
pbm_dragwithin	Window

Arguments

Table 9.109:

Argument	Description
source	DragObject by value (a reference to the control being dragged)

Return Values

Long.

Return code choices (specify in a RETURN statement):

0 -- Continue processing

Usage

Obsolete functions

You no longer need to call the DraggedObject function in a drag event. Use the source argument instead.

See also

[DragDrop](#)

[DragEnter](#)

[DragLeave](#)

9.41 DropDown

Description

Occurs when the user has clicked the drop-down arrow in a DatePicker control just before the drop-down calendar displays.

Event ID**Table 9.110:**

Event ID	Objects
pbm_dtpdropdown	DatePicker

Arguments

None.

Return Values

Long.

Return code: Ignored.

9.42 EndDownload**Description**

Occurs at the end of a download procedure

Event ID**Table 9.111:**

Event ID	Objects
None	MLSynchronization, MLSync

Arguments**Table 9.112:**

Argument	Description
upsertrows	Long identifying the inserted and updated rows.
deleterows	Long identifying the deleted rows.

Return Values

None

Usage

Use this event to add custom actions at the end of the download stage of synchronization.

The BeginDownload event marks the beginning of the download transaction. Applicable deletes are performed for all remote tables, and then rows are added as applicable for all remote tables in the download cursor. After EndDownload, download changes are committed.

See also

[BeginDownload](#)

[ConnectMobiLink](#)

[EndSync](#)

[EndUpload](#)

9.43 EndLabelEdit

The EndLabelEdit event has different arguments for different objects:

Table 9.113:

Object	See
ListView control	Syntax 1
TreeView control	Syntax 2

9.43.1 Syntax 1: For ListView controls

Description

Occurs when the user finishes editing an item's label.

Event ID

Table 9.114:

Event ID	Objects
pbm_lvnendlabeledit	ListView

Arguments

Table 9.115:

Argument	Description
index	Integer. The index of the ListView item for which you have edited the label.
newlabel	The string that represents the new label for the ListView item.

Return Values

Long.

Return code choices (specify in a RETURN statement):

0 -- Allow the new text to become the item's label.

1 -- Prevent the new text from becoming the item's label.

Usage

The user triggers this event by pressing Enter or Tab after editing the text.

Examples

This example displays the old label and the new label in a SingleLineEdit:

```
ListViewItem lvi
sle_info.text = "Finished editing " &
+ String(lvi.label) &
+ ". Item changed to "+ String(newlabel)
```

See also

[BeginLabelEdit](#)**9.43.2 Syntax 2: For TreeView controls****Description**

Occurs when the user finishes editing an item's label.

Event ID**Table 9.116:**

Event ID	Objects
pbm_tvnendlabeledit	TreeView

Arguments**Table 9.117:**

Argument	Description
handle	Integer. The index of the TreeView item for which you have edited the label.
newtext	The string that represents the new label for the TreeView item.

Return Values

Long.

Return code choices (specify in a RETURN statement):

0 -- Allow the new text to become the item's label

1 -- Prevent the new text from becoming the item's label

Usage

The user triggers this event by pressing Enter or Tab after editing the text.

Examples

This example displays the old label and the new label in a SingleLineEdit:

```
TreeViewItem tvi

This.GetItem(handle, tvi)
sle_info.Text = "Finished editing " &
+ String(tvi.Label) &
+ ". Item changed to " &
+ String(newtext)
```

See also[BeginLabelEdit](#)**9.44 EndLogScan****Description**

Occurs after the scan of the transaction log completes for upload.

Event ID**Table 9.118:**

Event ID	Objects
None	MLSync

Arguments

None

Return Values

None

Usage

Use this event to add custom actions immediately after the transaction log is scanned for upload.

The following events are triggered while the upload stream is prepared, but before synchronization begins: BeginLogScan, ProgressInfo, and EndLogScan.

See also

[BeginLogScan](#)

[ProgressIndex](#)

9.45 EndSync**Description**

Occurs at the end of synchronization.

Event ID**Table 9.119:**

Event ID	Objects
None	MLSynchronization, MLSync

Arguments**Table 9.120:**

Argument	Description
rc	Long datatype value that indicates whether a synchronization error occurred.
restart	Boolean value passed by reference that, if true, causes dbmlsync to restart the synchronization.

Return Values

None

Usage

Use this event to add custom actions when a synchronization is complete.

An rc value of 0 indicates a successful synchronization. When the rc value is anything other than 0, an error has occurred. If the restart value changes to true, dbmlsync restarts the synchronization.

See also

[BeginSync](#)

[DisconnectMobiLink](#)

[EndDownload](#)

[EndUpload](#)

9.46 EndUpload

Description

Occurs after transmission of the upload to the synchronization server.

Event ID

Table 9.121:

Event ID	Objects
None	MLSynchronization, MLSync

Arguments

None

Return Values

None

Usage

Use this event to add custom actions immediately after transmission of the upload stream from dbmlsync to the MobiLink synchronization server.

The BeginUpload event marks the beginning of the upload transaction. Applicable inserts and updates to the consolidated database are performed for all remote tables, then rows are deleted as applicable for all remote tables. After EndUpload, upload changes are committed.

See also

[BeginUpload](#)

[DisconnectMobiLink](#)

[EndDownload](#)

[EndSync](#)

9.47 Error

9.47.1 Syntax 1: for Connection, DataWindow, DataStore, OLE, OLEObject, OLETxnObject

Description

Occurs when an error is found in a data or property expression for an external object or a DataWindow object.

Improved error-handling capability in PowerBuilder

The Error event is maintained for backward compatibility. If you do not script the Error event or change its action argument, information from this event is passed to RuntimeError objects, such as DWRuntimeError or OLERuntimeError. You can handle these errors in a try-catch block.

Event ID

Table 9.122:

Event ID	Objects
None	Connection, DataWindow, DataStore, OLE, OLEObject, OLETxnObject

Arguments

Table 9.123:

Argument	Description
errornumber	Unsigned integer by value (PowerBuilder's error number)
errortext	String, read-only (PowerBuilder's error message)
errorwindowmenu	String, read-only (the name of the window or menu that is the parent of the object whose script caused the error)
errorobject	String, read-only (the name of the object whose script caused the error)
errorscript	String, read-only (the full text of the script in which the error occurred)
errorline	Unsigned integer by value (the line in the script where the error occurred)
action	<p>ExceptionAction by reference.</p> <p>A value you specify to control the application's course of action as a result of the error. Values are:</p> <ul style="list-style-type: none"> • ExceptionFail! -- fail as if this script were not implemented. The error condition triggers any active event handlers, or if none, the SystemError event. • ExceptionIgnore! -- ignore this error and return as if no error occurred (use this option with caution because the conditions that caused the error can cause another error). • ExceptionRetry! -- execute the function or evaluate the expression again in case the OLE server was not ready. This option is not valid for DataWindows. • ExceptionSubstituteReturnValue! -- use the value specified in the returnvalue argument instead of the value returned by the OLE server or DataWindow, and cancel the error condition.

Argument	Description
returnvalue	<p>Any by reference (a value whose datatype matches the expected value that the OLE server or DataWindow would have returned).</p> <p>This value is used when the value of action is ExceptionSubstituteReturnValue!.</p>

Return Values

None. Do not use a RETURN statement.

Usage

DataWindow and OLE objects are dynamic. Expressions that use dot notation to refer to data and properties of these objects might be valid under some runtime conditions but not others. The Error event allows you to respond to this dynamic situation with error recovery logic.

The Error event also allows you to respond to communications errors in the client component of a distributed application. In the Error event for a custom connection object, you can tell PowerBuilder what action to take when an error occurs during communications between the client and the server.

The Error event gives you an opportunity to substitute a default value when the error is not critical to your application. Its arguments also provide information that is helpful in debugging. For example, the arguments can help you debug DataWindow data expressions that cannot be checked by the compiler -- such expressions can only be evaluated at runtime.

When to substitute a return value

The ExceptionSubstituteReturnValue! action allows you to substitute a return value when the last element of an expression causes an error. Do not use it to substitute a return value when an element in the middle of an expression causes an error.

The substituted return value does not match the datatype of the unresolved object reference and causes a system error.

The ExceptionSubstituteReturnValue! action can be useful for handling errors in data expressions.

For DataWindows, when an error occurs while evaluating a data or property expression, error processing occurs like this:

1. The Error event occurs.
2. If the Error event has no script or its action argument is set to ExceptionFail!, any active exception handler for a DWRuntimeError or its RuntimeError ancestor is invoked.
3. If no exception handler exists, or if the existing exception handlers do not handle the exception, the SystemError event is triggered.
4. If the SystemError event has no script, an application error occurs and the application is terminated.

The error processing in the client component of a distributed application is the same as for DataWindows.

For information about error processing in OLE controls, see the [ExternalException](#) event. For information about data and property expressions for DataWindow objects, see Section 5.3, “PowerBuilder: DataWindow property expressions” in *DataWindow Reference*.

For information about handling communications errors in a multitier application, see Part VI, “Developing Distributed Applications” in *Application Techniques*.

Examples

This example displays information about the error that occurred and allows the script to continue:

```
MessageBox("Error Number " + string(errornumber)&
  + " Occurred", "Error text: " + String(errortext))
action = ExceptionIgnore!
```

See also

DBError in Section 8.12, “DBError” in *DataWindow Reference*

[ExternalException](#)

[SystemError](#)

9.47.2 Syntax 2: for CompressorObject objects

Description

Occurs when an error is found in the file compression operation.

Event ID

Table 9.124:

Event ID	Objects
None	CompressorObject

Arguments

Table 9.125:

Argument	Description
ErrorNumber	Unsigned integer by value (PowerBuilder's error number) 1 -- Success -1 -- A general error occurred. If the CompressorObject object is used in asynchronous mode, this function will return the general error. -2 -- The password entered is illegal. -3 -- The operation is not supported for the source file format. -4 -- The task thread is aborted. -5 -- A task thread is currently running. -6 -- The folder to be compressed does not exist. -7 -- The folder to be compressed is empty. -8 -- The compression format does not support multi-file compression.

Argument	Description
	-9 -- Failed to read file from the folder for compression. -10 -- The target path does not exist. -11 -- More than one source file has the same file name. -12 -- Invalid compressed file name or no compressed file name is specified in the "dest" argument. -13 -- Failed to compress.
ErrorText	String, read-only (PowerBuilder's error message)

Return Values

None

See also

[Finished](#)

[ProcessingFile](#)

[SizeCompleted](#)

[Start](#)

9.47.3 Syntax 3: for ExtractorObject objects

Description

Occurs when an error is found in the archive extraction operation.

Event ID

Table 9.126:

Event ID	Objects
None	ExtractorObject

Arguments

Table 9.127:

Argument	Description
ErrorNumber	Unsigned integer by value (PowerBuilder's error number) 1 -- Success -1 -- A general error occurred. If the ExtractorObject object is used in asynchronous mode, this function will return the general error. -2 -- The password entered is illegal. -3 -- The operation is not supported for the source file format. -4 -- The task thread is aborted. -5 -- A task thread is currently running. -6 -- No password is entered. You must enter the password.

Argument	Description
	<p>-7 -- The password is incorrect.</p> <p>-8 -- Failed to get new memory when saving the decompressed file.</p> <p>-9 -- Failed to read the compressed file.</p> <p>-10 -- Unrecognized format or the encrypted file name option is used when compressing the document.</p> <p>-11 -- Access denied when extracting the archive.</p> <p>-12 -- The compressed file does not exist.</p> <p>-13 -- The directory where the decompressed file will be saved does not exist.</p> <p>-14 -- Failed to extract the compressed file.</p>
ErrorText	String, read-only (PowerBuilder's error message)

Return Values

None

See also

[Finished](#)

[ProcessingFile](#)

[SizeCompleted](#)

[Start](#)

9.48 ErrorMessage

Description

Occurs on display of an error message from a MobiLink synchronization.

Event ID

Table 9.128:

Event ID	Objects
None	MLSynchronization, MLSync

Arguments

Table 9.129:

Argument	Description
errmsg	Read-only string containing the text of the error message returned from the synchronization server.

Return Values

None

Usage

Use this event to receive error information logged by dbmlsync.

The following events can be triggered when different types of messages are sent by the synchronization server: DisplayMessage, ErrorMessage, FileMessage, and WarningMessage.

See also

[DisplayMessage](#)

[FileMessage](#)

[WarningMessage](#)

9.49 ExternalException

Description

Occurs when an OLE automation command caused an exception on the OLE server.

Improved error-handling capability in PowerBuilder

The ExternalException event is maintained for backward compatibility. If you do not script this event or change its action argument, information from this event is passed to RuntimeError objects, such as OLERuntimeError. You can handle these errors in a try-catch block.

Event ID

Table 9.130:

Event ID	Objects
None	OLE, OLEObject, OLETxnObject

Arguments

Table 9.131:

Argument	Description
resultcode	UnsignedLong by value (a PowerBuilder number identifying the exception that occurred on the server).
exceptioncode	UnsignedLong by value (a number identifying the error that occurred on the server. For the meaning of the code, see the server documentation).
source	String by value (the name of the server, which the server provides).
description	String by value (a description of the exception, which the server provides).
helpfile	String by value (the name of a Help file containing information about the exception, which the server provides).
helpcontext	UnsignedLong by value (the context ID of a Help topic in helpfile containing information about the exception, which the server provides).

Argument	Description
action	<p>ExceptionAction by reference.</p> <p>A value you specify to control the application's course of action as a result of the error. Values are:</p> <ul style="list-style-type: none"> • ExceptionFail! -- fail as if this script were not implemented. The error condition triggers the SystemError event. • ExceptionIgnore! -- ignore this error and return as if no error occurred (use this option with caution because the conditions that caused the error can cause another error). • ExceptionRetry! -- execute the function or evaluate the expression again in case the OLE server was not ready. • ExceptionSubstituteReturnValue! -- use the value specified in the returnvalue argument instead of the value returned by the OLE server or DataWindow and cancel the error condition.
returnvalue	<p>Any by reference.</p> <p>A value whose datatype matches the expected value that the OLE server would have returned. This value is used when the value of action is ExceptionSubstituteReturnValue!.</p>

Return Values

None. (Do not use a RETURN statement.)

Usage

OLE objects are dynamic. Expressions that refer to data and properties of these objects might be valid under some runtime conditions but not others. If the expression causes an exception on the server, PowerBuilder triggers the ExternalException event. The ExternalException event gives you information about the error that occurred on the OLE server.

The server defines what it considers exceptions. Some errors, such as mismatched datatypes, generally do not cause an exception but do trigger the Error event. In some cases you might not consider the cause of the exception to be an error. To determine the reason for the exception, see the documentation for the server.

When an exception occurs because of a call to an OLE server, error handling occurs like this:

1. The ExternalException event occurs.
2. If the ExternalException event has no script or its action argument is set to ExceptionFail!, the Error event occurs.
3. If the Error event has no script or its action argument is set to ExceptionFail!, any active exception handler for an OLERuntimeError or its RuntimeError ancestor is invoked.
4. If no exception handler exists, or if the existing exception handlers do not handle the exception, the SystemError event is triggered.

5. If the SystemError event has no script, an application error occurs and the application is terminated.

Examples

Suppose your window has two instance variables: one for specifying the exception action, and another of type Any for storing a potential substitute value. Before accessing the OLE property, a script sets the instance variables to appropriate values:

```
ie_action = ExceptionSubstituteReturnValue!
ia_substitute = 0
li_currentsetting = ole_1.Object.Value
```

If the command fails, a script for the ExternalException event displays the Help topic named by the OLE server, if any. It substitutes the return value you prepared and returns control to the calling script. The assignment of the substitute value to li_currentsetting works correctly because their datatypes are compatible:

```
string ls_context

// Command line switch for WinHelp numeric context ID
ls_context = "-n " + String(helpcontext)
If Len(HelpFile) > 0 THEN
    Run("winhelp.exe " + ls_context + " " + helpfile)
END IF

action = ie_action
returnvalue = ia_substitute
```

Because the event script must serve for every automation command for the control, you need to set the instance variables to appropriate values before each automation command.

See also

[Error](#)

9.50 FileExists

Description

Occurs when a file is saved in the RichTextEdit control and the file already exists.

Event ID

Table 9.132:

Event ID	Objects
pbm_renfileexists	RichTextEdit

Arguments

Table 9.133:

Argument	Description
filename	The name of the file

Return Values

Long.

Return code choices (specified in a RETURN statement):

0 -- Continue processing

1 -- Saving of document is canceled

Usage

The SaveDocument function can trigger the FileExists event.

Examples

This script for FileExists checks a flag to see if the user is performing a save (which will automatically overwrite the opened file) or wants to rename the file using Save As. For the Save As case, the script asks the user to confirm overwriting the file:

```
integer li_answer

// If user asked to Save to same file,
// do not prompt for overwriting
IF ib_saveas = FALSE THEN RETURN 0

li_answer = MessageBox("FileExists", &
    filename + " already exists. Overwrite?", &
    Exclamation!, YesNo!)
    MessageBox("Filename arg", filename)

// Returning a non-zero value cancels save
IF li_answer = 2 THEN RETURN 1
```

9.51 FileMessage

Description

Occurs on display of a detailed information message from a MobiLink synchronization.

Event ID

Table 9.134:

Event ID	Objects
None	MLSynchronization, MLSync

Arguments

Table 9.135:

Argument	Description
filemsg	Read-only string containing the text of the message returned from the synchronization server.

Return Values

None

Usage

Use this event to receive information logged by dbmlsync.

The following events can be triggered when different types of messages are sent by the synchronization server: DisplayMessage, ErrorMessage, FileMessage, and WarningMessage.

See also[DisplayMessage](#)[ErrorMessage](#)[WarningMessage](#)**9.52 Finished****Description**

Occurs when the file compression or extraction is completed.

Event ID**Table 9.136:**

Event ID	Objects
None	CompressorObject and ExtractorObject

Arguments**Table 9.137:**

Argument	Description
Result	A boolean value specifying the file compression or decompression result: True -- Success False -- Failed

Return Values

None

See also[Error](#)[ProcessingFile](#)[SizeCompleted](#)[Start](#)**9.53 Gesture****Description**

Occurs when an application gesture recognized by the control is completed. A gesture is a stroke or series of strokes that is recognized by the application as indicating an action. This event can only be triggered on a Tablet PC.

Event ID**Table 9.138:**

Event ID	Objects
pbm_inkegesture	InkEdit

Event ID	Objects
pbm_inkgesture	InkPicture

Arguments

Table 9.139:

Argument	Description
gest	Integer identifying the gesture recognized. See the tables in the Usage section for argument values.

Return Values







Boolean.

Return false to accept the gesture and true to ignore it.

Usage

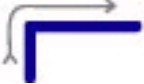
The Gesture event is triggered only on a Tablet PC. On a Tablet PC, the InkEdit control recognizes the following gestures that represent keystrokes that are frequently used in edit controls. To ensure that the gestures are recognized, users should draw straight lines and sharp right angles without removing the stylus from the control. InkEdit controls on other computers behave as MultiLineEdit controls and cannot accept ink input from a mouse.

Table 9.140:

Gesture	Gesture name	Argument value	Keystroke
	Left	0	Backspace
	Right	1	Space
	UpRightLong	2	Tab
	DownLeftLong	3	Enter
	UpRight	4	Tab
	DownLeft	5	Enter

On a Tablet PC, the InkPicture control recognizes the following gestures that are equivalent to mouse clicks:

Table 9.141:

Gesture name	Argument value	Mouse action
Tap	1	Left Click

Gesture name	Argument value	Mouse action
Double Tap	2	Left Double Click

When you tap the stylus or click a mouse in an InkPicture control on a Tablet PC, the Gesture event is triggered. On other computers, a mouse click triggers the Stroke event. The CollectionMode property must be set to GestureOnly! for a double tap to be recognized. Only single-stroke gestures are recognized when CollectionMode is set to InkAndGesture!. If a gesture is not recognized, the value of the argument is 0.

Examples

This code in the Gesture event of an InkEdit control confirms to the user that the gesture was recognized:

```

CHOOSE CASE gest
  CASE 0
    MessageBox("Gesture recognized", &
      "You entered a space")
  CASE 1
    MessageBox("Gesture recognized", &
      "You entered a backspace")

  CASE 2,4
    MessageBox("Gesture recognized", &
      "You entered a tab")
  CASE 3,5
    MessageBox("Gesture recognized", &
      "You entered a return")
END CHOOSE

return false

```

See also

[RecognitionResult](#)

[Stroke](#)

9.54 GetFocus

Description

Occurs just before the control receives focus (before it is selected and becomes active).

GetFocus applies to all controls

Event ID

Table 9.142:

Event ID	Objects
pbm_bnsetfocus	CheckBox, CommandButton, Graph, OLE, Picture, PictureHyperLink, PictureButton, RadioButton
pbm_cbnsetfocus	DropDownListBox, DropDownPictureListBox
pbm_dwnsetfocus	DataWindow
pbm_ensetfocus	SingleLineEdit, EditMask, MultiLineEdit, StaticText, StaticHyperLink
pbm_lbnsetfocus	ListBox, PictureListBox

Event ID	Objects
pbm_lvnsetfocus	ListView
pbm_rensetfocus	RichTextEdit
pbm_sbnsetfocus	HScrollBar, HTrackBar, VScrollBar, VTrackBar
pbm_setfocus	HProgressBar, VProgressBar, DatePicker, MonthCalendar, InkEdit, InkPicture
pbm_tcsetfocus	Tab
pbm_tvsetfocus	TreeView

Arguments

None

Return Values

Long.

Return code choices (specified in a RETURN statement):

0 -- Continue processing

Examples

Example 1

This example in a SingleLineEdit control's GetFocus event selects the text in the control when the user tabs to it:

```
This.SelectText(1, Len(This.Text))
```

Example 2

In Example 1, when the user clicks the SingleLineEdit rather than tabbing to it, the control gets focus and the text is highlighted, but then the click deselects the text. If you define a user event that selects the text and then post that event in the GetFocus event, the highlighting works when the user both tabs and clicks. This code is in the GetFocus event:

```
This.EVENT POST ue_select( )
```

This code is in the ue_select user event:

```
This.SelectText(1, Len(This.Text))
```

See also

[Clicked](#)

[LoseFocus](#)

9.55 Help

Description

Occurs when the user drags the question-mark button from the title bar to a menu item or a control and then clicks, or when the user clicks in a control (giving it focus) and then presses the F1 key.

Event ID

Table 9.143:

Event ID	Objects
pbm_help	Window, Menu, DragObject

Arguments**Table 9.144:**

Argument	Description
xpos	Integer by value (the distance of the Help message from the left edge of the screen, in PowerBuilder units)
ypos	Integer by value (the distance of the Help message from the top of the screen, in PowerBuilder units)

Return Values

Long.

Return code choices (specified in a RETURN statement):

0 -- Continue processing

Usage

The question-mark button only appears in the title bar of response windows. You must set the ContextHelp property to true to enable this event.

You can script Help messages for individual menu items and controls. PowerBuilder dispatches the associated Windows message to the appropriate menu item or control.

Examples

This example codes a message box to open when the user drags and clicks the question-mark button over a TrackBar control:

```
MessageBox("Context Help Message", "Move the TrackBar" &
+ " slider to~r~n change the DataWindow magnification.")
```

See also

[ShowHelp](#)

9.56 Hide**Description**

Occurs just before the window is hidden.

Event ID**Table 9.145:**

Event ID	Objects
pbm_hidewindow	Window

Arguments

None

Return Values

Long.

Return code choices (specified in a RETURN statement):

0 -- Continue processing

Usage

A Hide event can occur when a sheet in an MDI frame is closed. It does not occur when closing a main, response, or pop-up window.

See also

[Close](#)

[Show](#)

9.57 HotLinkAlarm**Description**

Occurs after a Dynamic Data Exchange (DDE) server application has sent new (changed) data and the client DDE application has received it.

Event ID

Table 9.146:

Event ID	Objects
pbm_ddedata	Window

Arguments

None

Return Values

Long.

Return code choices (specify in a RETURN statement):

0 -- Continue processing

Usage

After establishing a hot link with a DDE server application with the StartHotLink function, actions on the server can trigger the HotLinkAlarm event.

Examples

This script in the HotLinkAlarm event gets information about the DDE server application and the new data:

```
string ls_data, ls_appl, ls_topic, ls_item
GetDataDDEOrigin(ls_appl, ls_topic, ls_item)
GetDataDDE(ls_data)
```

9.58 Idle**Description**

Occurs when the Idle function has been called in an application object script and the specified number of seconds have elapsed with no mouse or keyboard activity.

Event ID

Table 9.147:

Event ID	Objects
None	Application

Arguments

None

Return Values

None. (Do not use a RETURN statement.)

Examples

This statement in an application script causes the Idle event to be triggered after 300 seconds of inactivity:

```
Idle(300)
```

In the Idle event itself, this statement closes the application:

```
HALT CLOSE
```

9.59 InputFieldSelected

Description

In a RichTextEdit control, occurs when the user double-clicks an input field, allowing the user to edit the data in the field.

Event ID

Table 9.148:

Event ID	Objects
pbm_reninputfieldselected	RichTextEdit

Arguments

Table 9.149:

Argument	Description
fieldname	String by value (the name of the input field that was selected)

Return Values

Long.

Return code choices (specify in a RETURN statement):

0 -- Continue processing

Examples

This script for the InputFieldSelected event of a RichTextEdit control gets the data in the input field the user is about to edit:

```
string ls_fieldvalue
ls_fieldvalue = This.InputFieldGetData(fieldname)
```

See also

[PictureSelected](#)

9.60 InsertItem

Description

Occurs when an item is inserted in the ListView.

Event ID

Table 9.150:

Event ID	Objects
pbm_lvninsertitem	ListView

Arguments

Table 9.151:

Argument	Description
index	An integer that represents the index of the item being inserted into the ListView

Return Values

Long.

Return code choices (specified in a RETURN statement):

0 -- Continue processing

Examples

This example displays the label and index of the inserted item:

```
ListViewItem lvi
This.GetItem(index, lvi)
sle_info.Text = "Inserted " + String(lvi.Label) &
  + " into position " &
  + String(index)
```

See also

[DeleteItem](#)

9.61 ItemActivate

Description

Occurs when a ListView item is clicked or double-clicked. The actual firing mechanism depends on the OneClickActivate and TwoClickActivate property settings.

Event ID

Table 9.152:

Event ID	Objects
pbm_lvnitemactivate	ListView

Arguments

Table 9.153:

Argument	Description
Index	An integer that represents the index of the item being inserted into the ListView

Return Values

Long.

Return code choices (specify in a RETURN statement):

0 -- Continue processing

Usage

Use the ItemActivate event instead of the Clicked or DoubleClicked event in new applications.

The following ListView property settings determine which user action fires the event:

Table 9.154:

OneClickActivate	TwoClickActivate	Firing mechanism
True	True	Single click
True	False	Single click
False	True	Single click on selected item or double-click on nonselected item
False	False	Double-click

Examples

This code changes a ListView item text label to uppercase lettering. The change is made in the second column of the item the user clicks or double-clicks, depending on the ListView property settings:

```
listviewitem llvi_current
This.GetItem(index, 2, llvi_current)
llvi_current.Label = Upper(llvi_current.Label)
This.SetItem(index, 2, llvi_current)
RETURN 0
```

See also

[ItemChanged](#)

[ItemChanging](#)

9.62 ItemChanged

Description

Occurs when an ListView item has changed.

Event ID

Table 9.155:

Event ID	Objects
pbm_lvniitemchanged	ListView

Arguments

Table 9.156:

Argument	Description
index	The index of the item that is changing
focuschanged	Boolean (specifies if focus has changed for the item)
hasfocus	Boolean (specifies whether the item has focus)
selectionchange	Boolean (specifies whether the selection has changed for the item)
selected	Boolean (specifies whether the item is selected)
otherchange	Boolean (specifies if anything other than focus or selection has changed for the item)

Return Values

Long.

Return code choices (specify in a RETURN statement):

0 -- Continue processing

Examples

This example checks whether the event is occurring because focus has changed to the item:

```
ListViewItem l_lvi

lv_list.GetItem(index, l_lvi)
IF focuschange and hasfocus THEN
    sle1.Text = String(lvi.label) + " has focus."
END IF
```

See also

ItemChanged in Section 8.27, "ItemChanged" in *DataWindow Reference*

[ItemChanging](#)

9.63 ItemChanging

Description

Occurs just before a ListView changes.

Event ID

Table 9.157:

Event ID	Objects
pbm_lvntitemchanging	ListView

Arguments

Table 9.158:

Argument	Description
index	The index of the item that has changed
focuschange	Boolean (specifies if focus is changing for the item)
hasfocus	Boolean (specifies whether the item has focus)
selectionchange	Boolean (specifies whether the selection is changing for the item)
selected	Boolean (specifies whether the item is selected)
otherchange	Boolean (specifies if anything other than focus or selection has changed for the item)

Return Values

Long.

Return code choices (specify in a RETURN statement):

0 -- Continue processing

See also

[ItemChanged](#)

9.64 ItemCollapsed

Description

Occurs when a TreeView item has collapsed.

Event ID

Table 9.159:

Event ID	Objects
pbm_tvntitemcollapsed	TreeView

Arguments

Table 9.160:

Argument	Description
handle	Long by reference (the handle of the collapsed TreeViewItem)

Return Values

Long.

Return code choices (specified in a RETURN statement):

0 -- Continue processing

Examples

This example changes the picture for the collapsed item:

```

TreeViewItem l_tvi
integer li_level

This.GetItem(handle, l_tvi)

CHOOSE CASE l_tvi.Level
CASE 1
    l_tvi.PictureIndex = 1
    l_tvi.SelectedPictureIndex = 1
CASE 2
    l_tvi.PictureIndex = 2
    l_tvi.SelectedPictureIndex = 2
CASE 3
    l_tvi.PictureIndex = 3
    l_tvi.SelectedPictureIndex = 3
CASE 4
    l_tvi.PictureIndex = 4
    l_tvi.SelectedPictureIndex = 4
END CHOOSE
This.SetItem(handle, l_tvi)

```

See also

[ItemCollapsing](#)

9.65 ItemCollapsing

Description

Occurs when a TreeView item is collapsing.

Event ID

Table 9.161:

Event ID	Objects
pbm_tvnititemcollapsing	TreeView

Arguments

Table 9.162:

Argument	Description
handle	Long by reference (the handle of the collapsing item)

Return Values

Long.

Return code choices (specify in a RETURN statement):

0 -- Continue processing

Usage

The ItemCollapsing event occurs before the ItemCollapsed event.

Examples

This example changes the picture for the collapsing item:

```
TreeViewItem l_tvi
integer li_level

This.GetItem(handle, l_vti)

CHOOSE CASE l_tvi.level
CASE 1
    l_tvi.PictureIndex = 1
    l_tvi.SelectedPictureIndex = 1
CASE 2
    l_tvi.PictureIndex = 2
    l_tvi.SelectedPictureIndex = 2
CASE 3
    l_tvi.PictureIndex = 3
    l_tvi.SelectedPictureIndex = 3
CASE 4
    l_tvi.PictureIndex = 4
    l_tvi.SelectedPictureIndex = 4
END CHOOSE

This.SetItem(handle, l_tvi)
```

See also

[ItemCollapsed](#)

9.66 ItemExpanded

Description

Occurs when a TreeView item has expanded.

Event ID

Table 9.163:

Event ID	Objects
pbm_tvniitemexpanded	TreeView

Arguments

Table 9.164:

Argument	Description
handle	Long by reference (the handle of the expanded item)

Return Values

Long.

Return code choices (specify in a RETURN statement):

0 -- Continue processing

Usage

The ItemExpanded event occurs after the ItemExpanding event.

Examples

This example sets the picture and selected picture for the expanded item:

```
TreeViewItem l_tvi
integer li_level

This.GetItem(handle, l_tvi)

CHOOSE CASE l_tvi.Level
  CASE 1
    l_tvi.PictureIndex = 5
    l_tvi.SelectedPictureIndex = 1
  CASE 2
    l_tvi.PictureIndex = 5
    l_tvi.SelectedPictureIndex = 2
  CASE 3
    l_tvi.PictureIndex = 5
    l_tvi.SelectedPictureIndex = 3
  CASE 4
    l_tvi.PictureIndex = 4
    l_tvi.SelectedPictureIndex = 5
END CHOOSE
This.SetItem(handle, l_tvi)
```

See also

[ItemExpanding](#)

9.67 ItemExpanding

Description

Occurs while a TreeView item is expanding.

Event ID

Table 9.165:

Event ID	Objects
pbm_tvnititemexpanding	TreeView

Arguments

Table 9.166:

Argument	Description
handle	Long by reference (the handle of the expanding TreeView item)

Return Values

Long.

Return code choices (specify in a RETURN statement):

0 -- Continue processing

1 -- Prevents the TreeView from expanding

Usage

The ItemExpanding event occurs before the ItemExpanded event.

Examples

This example sets the picture and selected picture for the expanding item:

```
TreeViewItem l_tvi
integer li_level

This.GetItem(handle, l_tvi)

CHOOSE CASE l_tvi.Level
CASE 1
    l_tvi.PictureIndex = 5
    l_tvi.SelectedPictureIndex = 1
CASE 2
    l_tvi.PictureIndex = 5
    l_tvi.SelectedPictureIndex = 2
CASE 3
    l_tvi.PictureIndex = 5
    l_tvi.SelectedPictureIndex = 3
CASE 4
    l_tvi.PictureIndex = 4
    l_tvi.SelectedPictureIndex = 5
END CHOOSE

This.SetItem(handle, l_tvi)
```

See also

[ItemExpanded](#)

9.68 ItemPopulate

Description

Occurs when a TreeView item is being populated with children.

Event ID

Table 9.167:

Event ID	Objects
pbm_tvnitpopulate	TreeView

Arguments

Table 9.168:

Argument	Description
handle	Long by reference (the handle of the TreeView item being populated)

Return Values

Long.

Return code choices (specified in a RETURN statement):

0 -- Continue processing

Examples

This example displays the name of the TreeView item you are populating in a SingleLineEdit:

```
TreeViewItem tvi

This.GetItem(handle, tvi)
sle_get.Text = "Populating TreeView item " &
+ String(tvi.Label) + " with children"
```

See also

[ItemExpanding](#)

9.69 ItemUnselected

Description

Occurs when an item changes from highlight to another state.

Event ID

Table 9.169:

Event ID	Objects
None	RibbonBar

Arguments

None.

Return Values

Long.

Return code choices (specify in a RETURN statement):

0 -- Continue processing

Examples

```
//st_status is statictext
st_status.Text = "Ready"
```

See also

[CategorySelectionChanged](#)

[CategorySelectionChanging](#)

[CategoryExpanded](#)

[CategoryCollapsed](#)

9.70 Key

Description

Occurs when the user presses a key.

Event ID

Table 9.170:

Event ID	Objects
pbm_lvnkeydown	ListView
pbm_renkey	RichTextEdit
pbm_tcnkeydown	Tab
pbm_tvnkeydown	TreeView
pbm_keydown	Window

Arguments

Table 9.171:

Argument	Description
key	KeyCode by value. A value of the KeyCode enumerated datatype indicating the key that was pressed (for example, KeyA! or KeyF1!).
keyflags	UnsignedLong by value (the modifier keys that were pressed with the key). Values are: 1 Shift key 2 Ctrl key 3 Shift and Ctrl keys

Return Values

Long.

Return code choices (specify in a RETURN statement):

0 -- Continue processing

1 -- Do not process the key (RichTextEdit controls only)

Usage

Some PowerBuilder controls capture keystrokes so that the window is prevented from getting a Key event. These include ListView, TreeView, Tab, RichTextEdit, and the DataWindow edit control. When these controls have focus you can respond to keystrokes by writing a script for an event for the control. If there is no predefined event for keystrokes, you can define a user event and associate it with a pbm code.

For a RichTextEdit control, pressing a key can perform document formatting. For example, Ctrl+b applies bold formatting to the selection. If you specify a return value of 1, the document formatting associated with the key will not be performed.

If the user presses a modifier key and holds it down while pressing another key, the Key event occurs twice: once when the modifier key is pressed and again when the second key is pressed. If the user releases the modifier key before pressing the second key, the value of keyflags will change in the second occurrence.

When the user releases a key, the Key event does not occur. Therefore, if the user releases a modifier key, you do not know the current state of the modifier keys until another key is pressed.

Examples

This example causes a beep when the user presses F1 or F2, as long as Shift and Ctrl are not pressed:

```
IF keyflags = 0 THEN
  IF key = KeyF1! THEN
    Beep(1)
  ELSEIF key = KeyF2! THEN
    Beep(20)
  END IF
END IF
```

This line displays the value of keyflags when a key is pressed.

```
st_1.Text = String(keyflags)
```

See also

[SystemKey](#)

9.71 LineDown

Description

Occurs when the user clicks the down arrow of the vertical scroll bar or presses the down arrow on the keyboard when the focus is on a track bar.

Event ID

Table 9.172:

Event ID	Objects
pbm_sbnlinedown	VScrollBar, VTrackBar

Arguments

None

Return Values

Long.

Return code choices (specify in a RETURN statement):

0 -- Continue processing

Usage

When the user clicks in a vertical scroll bar or presses the down arrow key with focus in a vertical track bar, nothing happens unless you have scripts that change the bar's Position property. For the scroll bar arrows and arrow keys for the track bar, use the LineUp and LineDown events; for clicks in the scroll bar or track bar background above and below the thumb, use the PageUp and PageDown event; for dragging the thumb itself, use the Moved event.

Examples

This code in the LineDown event causes the thumb to move down when the user clicks on the down arrow of the vertical scroll bar and displays the resulting position in the StaticText control st_1:

```
IF This.Position > This.MaxPosition - 1 THEN
    This.Position = MaxPosition
ELSE
    This.Position = This.Position + 1
END IF

st_1.Text = "LineDown " + String(This.Position)
```

See also

[LineLeft](#)

[LineRight](#)

[LineUp](#)

[PageDown](#)

9.72 LineLeft

Description

Occurs when the user clicks in the left arrow of the horizontal scroll bar or presses the left arrow key on the keyboard when focus is on a horizontal track bar.

Event ID

Table 9.173:

Event ID	Objects
pbm_sbnlineup	HScrollBar, HTrackBar

Arguments

None

Return Values

Long.

Return code choices (specify in a RETURN statement):

0 -- Continue processing

Usage

When the user clicks in a horizontal scroll bar or presses the left arrow key on the keyboard in a horizontal track bar, nothing happens unless you have scripts that change the bar's Position property. For the scroll bar arrows and left arrow keys in a track bar, use the LineLeft and LineRight events; for clicks in the background above and below the thumb, use the PageLeft and Right events; for dragging the thumb itself, use the Moved event.

Examples

This code in the LineLeft event causes the thumb to move left when the user clicks on the left arrow of the horizontal scroll bar and displays the resulting position in the StaticText control st_1:

```

IF This.Position < This.MinPosition + 1 THEN
    This.Position = MinPosition
ELSE
    This.Position = This.Position - 1
END IF

st_1.Text = "LineLeft " + String(This.Position)

```

See also[LineDown](#)[LineRight](#)[LineUp](#)[PageLeft](#)

9.73 LineRight

Description

Occurs when the user clicks in the right arrow of the horizontal scroll bar or presses the right arrow key on the keyboard when focus is on a horizontal track bar.

Event ID**Table 9.174:**

Event ID	Objects
pbm_sbmlinedown	HScrollBar, HTrackBar

Arguments

None

Return Values

Long.

Return code choices (specify in a RETURN statement):

0 -- Continue processing

Usage

When the user clicks in a horizontal scroll bar or presses the right arrow key on the keyboard in a horizontal track bar, nothing happens unless you have scripts that change the bar's Position property. For the scroll bar arrows and arrow keys in a track bar, use the LineLeft and LineRight events; for clicks in the background above and below the thumb, use the PageLeft and Right events; for dragging the thumb itself, use the Moved event.

Examples

This code in the LineRight event causes the thumb to move right when the user clicks on the right arrow of the horizontal scroll bar and displays the resulting position in the StaticText control st_1:

```

IF This.Position > This.MaxPosition - 1 THEN
    This.Position = MaxPosition
ELSE
    This.Position = This.Position + 1

```

```
END IF
st_1.Text = "LineRight " + String(This.Position)
```

See also[LineDown](#)[LineLeft](#)[LineUp](#)[PageRight](#)

9.74 LineUp

Description

Occurs when the user clicks the up arrow of the vertical scroll bar or presses the up arrow on the keyboard when the focus is on a track bar

Event ID**Table 9.175:**

Event ID	Objects
pbm_sblineup	VScrollBar, VTrackBar

Arguments

None

Return Values

Long.

Return code choices (specify in a RETURN statement):

0 -- Continue processing

Usage

When the user clicks in a vertical scroll bar or presses the up arrow key with focus in a vertical track bar, nothing happens unless you have scripts that change the bar's Position property. For the scroll bar arrows and arrow keys for the track bar, use the LineUp and LineDown events; for clicks in the scroll bar or track bar background above and below the thumb, use the PageUp and PageDown event; for dragging the thumb itself, use the Moved event.

Examples

This code in the LineUp event causes the thumb to move up when the user clicks on the up arrow of the vertical scroll bar and displays the resulting position in the StaticText control st_1:

```
IF This.Position < This.MinPosition + 1 THEN
    This.Position = MinPosition
ELSE
    This.Position = This.Position - 1
END IF
```

```
st_1.Text = "LineUp " + String(This.Position)
```

See also[LineDown](#)[LineLeft](#)[LineRight](#)[PageUp](#)

9.75 LoseFocus

Description

Occurs just before a control loses focus (before it becomes inactive).

Event ID**Table 9.176:**

Event ID	Description
pbm_controltypekillfocus	UserObject (standard visual user objects only)
pbm_bnkillfocus	CheckBox, CommandButton, Graph, OLE, Picture, PictureHyperLink, PictureButton, RadioButton, StaticText, StaticHyperLink
pbm_cbnkillfocus	DropDownListBox, DropDownPictureListBox
pbm_dwnkillfocus	DataWindow
pbm_ekillfocus	SingleLineEdit, EditMask, MultiLineEdit
pbm_killfocus	HProgressBar, VProgressBar, DatePicker, MonthCalendar, InkEdit, InkPicture
pbm_lbnkillfocus	ListBox, PictureListBox
pbm_lvnkillfocus	Listview
pbm_renkillfocus	RichTextEdit
pbm_sbnkillfocus	HScrollBar, HTrackBar, VScrollBar, VTrackBar
pbm_tcnkillfocus	Tab
pbm_tvncillfocus	TreeView

Arguments

None

Return Values

Long.

Return code choices (specify in a RETURN statement):

0 -- Continue processing

Usage

Write a script for a control's LoseFocus event if you want some processing to occur when the user changes focus to another control.

For controls that contain editable text, losing focus can also cause a Modified event to occur.

In a RichTextEdit control, a LoseFocus event occurs when the user clicks on the control's toolbar. The control does not actually lose focus.

Because the MessageBox function grabs focus, you should not use it when focus is changing, such as in a LoseFocus event. Instead, you might display a message in the window's title or a MultiLineEdit.

Examples

Example 1

In this script for the LoseFocus event of a SingleLineEdit sle_town, the user is reminded to enter information if the text box is left empty:

```
IF sle_town.Text = "" THEN
    st_status.Text = "You have not specified a town."
END IF
```

Example 2

Statements in the LoseFocus event for a DataWindow control dw_emp can trigger a user event whose script validates the last item the user entered.

This statement triggers the user event ue_accept:

```
dw_emp.EVENT ue_accept( )
```

This statement in ue_accept calls the AcceptText function:

```
dw_emp.AcceptText( )
```

This script for the LoseFocus event of a RichTextEdit control performs processing when the control actually loses focus:

```
GraphicObject l_control

// Check whether the RichTextEdit still has focus
l_control = GetFocus()
IF TypeOf(l_control) = RichTextEdit! THEN RETURN 0

// Perform processing only if RichTextEdit lost focus
...
```

This script gets the name of the control instead:

```
GraphicObject l_control
string ls_name
l_control = GetFocus()
ls_name = l_control.Classname( )
```

See also

[GetFocus](#)

9.76 Modified

9.76.1 Syntax 1: For Ribbon controls

Description

This is a user event.

Occurs when the Ribbon ComboBox control loses focus, the text has been changed, or Enter or Tab is pressed.

Applies to

RibbonComboBoxItem controls

Arguments

Table 9.177:

Argument	Description
ItemHandle	Long. The handle of the item.

Return Values

Long.

Return code choices (specify in a RETURN statement):

0 -- Continue processing

Example

```
//Ue_ComboBoxModified user event must have a long parameter for
//receiving the handle of ComboBox that is modified
event type long ue_comboboxmodified(long itemhandle);
RibbonComboBoxItem lr_ComboBox
rbb_1.GetComboBox(ItemHandle,lr_ComboBox)
//...
return 1
end event
```

See also

[Clicked](#)

[Selected](#)

[SelectionChanged](#)

9.76.2 Syntax 2: For all other controls

Description

Occurs when the contents in the control have changed.

Event ID

Table 9.178:

Event ID	Objects
pbm_cbnmodified	DropDownListBox, DropDownPictureListBox
pbm_enmodified	SingleLineEdit, EditMask, MultiLineEdit
pbm_inkmodified	InkEdit

Event ID	Objects
pbm_renmodified	RichTextEdit

Arguments

None

Return Values

Long.

Return code choices (specify in a RETURN statement):

0 -- Continue processing

Usage

For plain text controls, the Modified event occurs when the user indicates being finished by pressing Enter or tabbing away from the control.

For InkEdit and RichText Edit controls, the value of the Modified property controls the Modified event. If the property is false, the event occurs when the first change occurs to the contents of the control. The change also causes the property to be set to true, which suppresses the Modified event. You can restart checking for changes by setting the property back to false.

Resetting the Modified property is useful when you insert text or a document in the control, which triggers the event and sets the property (it is reporting the change to the control's contents). To find out when the user begins making changes to the content, set the Modified property back to false in the script that opens the document. When the user begins editing, the property will be reset to true and the event will occur again.

A Modified event can be followed by a LoseFocus event.

Examples

In this example, code in the Modified event performs validation on the text the user entered in a SingleLineEdit control sle_color. If the user did not enter RED, WHITE, or BLUE, a message box indicates what is valid input; for valid input, the color of the text changes:

```
string ls_color

This.BackColor = RGB(150,150,150)

ls_color = Upper(This.Text)
CHOOSE CASE ls_color
  CASE "RED"
    This.TextColor = RGB(255,0,0)
  CASE "BLUE"
    This.TextColor = RGB(0,0,255)
  CASE "WHITE"
    This.TextColor = RGB(255,255,255)
  CASE ELSE
    This.Text = ""
    MessageBox("Invalid input", &
      "Enter RED, WHITE, or BLUE.")
END CHOOSE
```

This is not a realistic example: user input of three specific choices is more suited to a list box; in a real situation, the allowed input might be more general.

See also[LoseFocus](#)**9.77 MouseDown**

The MouseDown event has different arguments for different objects:

Table 9.179:

Object	See
RichTextEdit control	Syntax 1
Window	Syntax 2

9.77.1 Syntax 1: For RichTextEdit controls**Description**

Occurs when the user presses the left mouse button on the RichTextEdit control.

Event ID**Table 9.180:**

Event ID	Objects
pbm_renlbuttondown	RichTextEdit

Arguments

None

Return Values

Long.

Return code choices (specify in a RETURN statement):

0 -- Continue processing

Examples

This code in a RichTextEdit control's MouseDown event assigns text to the SingleLineEdit sle_1 when the user presses the left mouse button:

```
sle_1.text = "Mouse Down"
```

See also[Clicked](#)[MouseMove](#)[MouseUp](#)**9.77.2 Syntax 2: For windows****Description**

Occurs when the user presses the left mouse button in an unoccupied area of the window (any area with no visible, enabled object).

Event ID**Table 9.181:**

Event ID	Objects
pbm_lbuttondown	Window

Arguments**Table 9.182:**

Argument	Description
flags	<p>UnsignedLong by value (the modifier keys and mouse buttons that are pressed).</p> <p>Values are:</p> <ul style="list-style-type: none"> • 1 -- Left mouse button • 2 -- Right mouse button • 4 -- Shift key • 8 -- Ctrl key • 16 -- Middle mouse button <p>In the MouseDown event, the left mouse button is always down, so 1 is always summed in the value of flags. For an explanation of flags, see Syntax 2 of MouseMove.</p>
xpos	Integer by value (the distance of the pointer from the left edge of the window's workspace in pixels).
ypos	Integer by value (the distance of the pointer from the top of the window's workspace in pixels).

Return Values

Long.

Return code choices (specify in a RETURN statement):

0 -- Continue processing

Examples**Example 1**

This code in the MouseDown event displays the window coordinates of the pointer as reported in the xpos and ypos arguments:

```
sle_2.Text = "Position of Pointer is: " + &
String(xpos) + ", " + String(ypos)
```

Example 2

This code in the MouseDown event checks the value of the flags argument, and reports which modifier keys are pressed in the SingleLineEdit sle_modkey:

```

CHOOSE CASE flags
  CASE 1
    sle_mkey.Text = "No modifier keys pressed"
  CASE 5
    sle_mkey.Text = "SHIFT key pressed"
  CASE 9
    sle_mkey.Text = "CONTROL key pressed"
  CASE 13
    sle_mkey.Text = "SHIFT and CONTROL keys pressed"
END CHOOSE

```

See also[Clicked](#)[MouseMove](#)[MouseUp](#)

9.78 MouseMove

The MouseMove event has different arguments for different objects:

Table 9.183:

Object	See
RichTextEdit control	Syntax 1
Window	Syntax 2

9.78.1 Syntax 1: For RichTextEdit controls

Description

Occurs when the mouse has moved within the RichTextEdit control.

Event ID**Table 9.184:**

Event ID	Objects
pbm_renmousemove	RichTextEdit

Arguments

None

Return Values

Long.

Return code choices (specify in a RETURN statement):

0 -- Continue processing

See also[Clicked](#)[MouseDown](#)[MouseUp](#)

9.78.2 Syntax 2: For windows

Description

Occurs when the pointer is moved within the window.

Event ID

Table 9.185:

Event ID	Objects
pbm_mousemove	Window

Arguments

Table 9.186:

Argument	Description
flags	<p>UnsignedLong by value (the modifier keys and mouse buttons that are pressed).</p> <p>Values are:</p> <ul style="list-style-type: none"> • 1 -- Left mouse button • 2 -- Right mouse button • 4 -- Shift key • 8 -- Ctrl key • 16 -- Middle mouse button <p>Flags is the sum of all the buttons and keys that are pressed.</p>
xpos	Integer by value (the distance of the pointer from the left edge of the window's workspace in pixels).
ypos	Integer by value (the distance of the pointer from the top of the window's workspace in pixels).

Return Values

Long.

Return code choices (specify in a RETURN statement):

0 -- Continue processing

Usage

Because flags is a sum of button and key numbers, you can find out what keys are pressed by subtracting the largest values one by one and checking the value that remains. For example:

- If flags is 5, the Shift key (4) and the left mouse button (1) are pressed.
- If flags is 14, the Ctrl key (8), the Shift key (4), and the right mouse button (2) are pressed.

This code handles all the buttons and keys (the local boolean variables are initialized to false by default):

```
boolean lb_left_button, lb_right_button
boolean lb_middle_button, lb_Shift_key, lb_control_key
integer li_flags

li_flags = flags
IF li_flags      15 THEN
    // Middle button is pressed
    lb_middle_button = TRUE
    li_flags = li_flags - 16
END IF

IF li_flags      7 THEN
    // Control key is pressed
    lb_control_key = TRUE
    li_flags = li_flags - 8
END IF

IF li_flags > 3 THEN
    // Shift key is pressed
    lb_Shift_key = TRUE
    li_flags = li_flags - 4
END IF

IF li_flags > 1 THEN
    // Right button is pressed
    lb_lb_right_button = TRUE
    li_flags = li_flags - 2
END IF

IF li_flags = 1 THEN lb_left_button = TRUE
```

Most controls in a window do not capture `MouseMove` events -- the `MouseMove` event is not mapped by default. If you want the window's `MouseMove` event to be triggered when the mouse moves over a control, you must map a user-defined event to the `pbm_mousemove` event for the control. The following code in the control's user-defined `MouseMove` event triggers the window's `MouseMove` event:

```
Parent.EVENT MouseMove(0, Parent.PointerX(), Parent.PointerY())
```

Examples

This code in the `MouseMove` event causes a meter OLE custom control to rise and fall continually as the mouse pointer is moved up and down in the window workspace:

```
This.uf_setmonitor(ypos, ole_verticalmeter, &
    This.WorkspaceHeight() )
```

`Uf_setmonitor` is a window function that scales the pixels to the range of the gauge. It accepts three arguments: the vertical position of the mouse pointer, an `OLECustomControl` reference, and the maximum range of the mouse pointer for scaling purposes:

```
double ld_gaugemax, ld_gaugemin
double ld_gaugerange, ld_value

// Ranges for monitor-type control
ld_gaugemax = ocxitem.Object.MaxValue
ld_gaugemin = ocxitem.Object.MinValue
ld_gaugerange = ld_gaugemax - ld_gaugemin
```

```
// Horizontal position of mouse within window
ld_value = data * ld_gaugerange / range + ld_gaugemin

// Set gauge
ocxitem.Object.Value = Round(ld_value, 0)

RETURN 1
```

The OLE custom control also has a `MouseMove` event. This code in that event keeps the gauge responding when the pointer is over the gauge. (You need to pass values for the arguments that are usually handled by the system; the mouse position values are specified in relation to the parent window.) For example:

```
Parent.EVENT MouseMove(0, Parent.PointerX(), &
Parent.PointerY())
```

See also

[Clicked](#)

[MouseDown](#)

[MouseUp](#)

9.79 MouseUp

The `MouseUp` event has different arguments for different objects:

Table 9.187:

Object	See
RichTextEdit control	Syntax 1
Window	Syntax 2

9.79.1 Syntax 1: For RichTextEdit controls

Description

Occurs when the user releases the left mouse button in a RichTextEdit control.

Event ID

Table 9.188:

Event ID	Objects
pbm_renlbuttonup	RichTextEdit

Arguments

None

Return Values

Long.

Return code choices (specify in a RETURN statement):

0 -- Continue processing

Usage

A Clicked event also occurs when the mouse button is released.

Examples

The following code in a RichTextEdit control's MouseUp event assigns text to the SingleLineEdit sle_1 when the user releases the left mouse button:

```
sle_1.Text = "Mouse Up"
```

See also

[Clicked](#)

[MouseDown](#)

[MouseMove](#)

9.79.2 Syntax 2: For windows

Description

Occurs when the user releases the left mouse button in an unoccupied area of the window (any area with no visible enabled object).

Event ID

Table 9.189:

Event ID	Objects
pbm_lbuttonup	Window

Arguments

Table 9.190:

Argument	Description
flags	<p>UnsignedLong by value (the modifier keys and mouse buttons that are pressed).</p> <p>Values are:</p> <ul style="list-style-type: none"> • 1 -- Left mouse button • 2 -- Right mouse button • 4 -- Shift key • 8 -- Ctrl key • 16 -- Middle mouse button <p>In the MouseUp event, the left mouse button is being released, so 1 is not summed in the value of flags. For an explanation of flags, see Syntax 2 of MouseMove.</p>

Argument	Description
xpos	Integer by value (the distance of the pointer from the left edge of the window's workspace in pixels).
ypos	Integer by value (the distance of the pointer from the top of the window's workspace in pixels).

Return Values

Long.

Return code choices (specify in a RETURN statement):

0 -- Continue processing

Usage

A Clicked event also occurs when the mouse button is released.

Examples

Example 1

This code in the window's MouseUp event displays in the SingleLineEdit sle_2 the window coordinates of the pointer when the button is released as reported in the xpos and ypos arguments.

```
sle_2.Text = "Position of Pointer is: " + &  
String(xpos) + ", " + String(ypos)
```

Example 2

This code in the window's MouseUp event checks the value of the flags argument and reports which modifier keys are pressed in the SingleLineEdit sle_modkey.

```
CHOOSE CASE flags  
CASE 0  
    sle_mkey.Text = "No modifier keys pressed"  
  
CASE 4  
    sle_mkey.Text = "SHIFT key pressed"  
  
CASE 8  
    sle_mkey.Text = "CONTROL key pressed"  
  
CASE 12  
    sle_mkey.Text = "SHIFT and CONTROL keys pressed"  
  
END CHOOSE
```

See also

[Clicked](#)

[MouseDown](#)

[MouseMove](#)

9.80 Moved

Description

Occurs when the user moves the scroll box, either by clicking on the arrows or by dragging the box itself.

Event ID

Table 9.191:

Event ID	Objects
pbm_sbthumbtrack	HScrollBar, HTrackBar, VScrollBar, VTrackBar

Arguments

Table 9.192:

Argument	Description
scrollpos	Integer by value (a number indicating position of the scroll box within the range of values specified by the MinPosition and MaxPosition properties)

Return Values

Long.

Return code choices (specify in a RETURN statement):

0 -- Continue processing

Usage

The Moved event updates the Position property of the scroll bar with the value of scrollpos.

Examples

This statement in the Moved event displays the new position of the scroll box in a StaticText control:

```
st_1.Text = "Moved " + String(scrollpos)
```

See also

[LineDown](#)

[LineLeft](#)

[LineRight](#)

[LineUp](#)

[PageDown](#)

[PageLeft](#)

[PageRight](#)

[PageUp](#)

9.81 NavigationError

Description

Occurs when the navigation fails or is cancelled.

Event ID

Table 9.193:

Event ID	Objects
None	WebBrowser controls

Arguments

Table 9.194:

Argument	Description
errorCode	The error code number.
errorText	The error text.
failedUrl	The URL that the browser failed to load.

Return Values

None

See also

[AddressChanged](#)

[DownloadingStart](#)

[DownloadingStateChanged](#)

[CertificateError](#)

[NavigationProgressIndex](#)

[NavigationStart](#)

[NavigationStateChanged](#)

[PdfPrintFinished](#)

[ResourceRedirect](#)

[TitleTextChanged](#)

9.82 NavigationProgressIndex

Description

Occurs when the overall page loading progress changes.

Event ID

Table 9.195:

Event ID	Objects
None	WebBrowser controls

Arguments

Table 9.196:

Argument	Description
progressIndex	The page loading progress.

Return Values

None

See also[AddressChanged](#)[DownloadingStart](#)[DownloadingStateChanged](#)[CertificateError](#)[NavigationError](#)[NavigationStart](#)[NavigationStateChanged](#)[PdfPrintFinished](#)[ResourceRedirect](#)[TitleTextChanged](#)**9.83 NavigationStart****Description**

Occurs after a navigation has been committed and before the browser begins loading contents in the frame.

Event ID**Table 9.197:**

Event ID	Objects
None	WebBrowser controls

Arguments

None

Return Values

None

See also[AddressChanged](#)[DownloadingStart](#)[DownloadingStateChanged](#)[CertificateError](#)

[NavigationError](#)[NavigationProgressIndex](#)[NavigationStateChanged](#)[PdfPrintFinished](#)[ResourceRedirect](#)[TitleTextChanged](#)

9.84 NavigationStateChanged

Description

Occurs when the navigation state changes.

Event ID

Table 9.198:

Event ID	Objects
None	WebBrowser controls

Arguments

Table 9.199:

Argument	Description
canGoBack	A boolean value specifying whether to be able to go back to the last page: True -- To be able to go back False -- Not to able to go back
canGoForward	A boolean value specifying whether to be able to move forward to the next page: True -- To be able to move forward False -- Not to be able to move forward

Return Values

None

See also

[AddressChanged](#)[DownloadingStart](#)[DownloadingStateChanged](#)[CertificateError](#)[NavigationError](#)[NavigationProgressIndex](#)

[NavigationStart](#)[PdfPrintFinished](#)[ResourceRedirect](#)[TitleTextChanged](#)

9.85 Notify

Description

Occurs when a TreeView control sends a WM_NOTIFY message to its parent.

Event ID

Table 9.200:

Event ID	Objects
pbm_notify	TreeView controls

Arguments

Table 9.201:

Argument	Description
wparam	UnsignedLong by value containing the ID of the control sending the message. This value is not guaranteed to be unique.
lparam	Long by value containing a pointer to a structure that contains the window handle and identifier of the control sending a message and a notification code.

Return Values

Long.

Return code choices (specify in a RETURN statement):

0 -- Continue processing

Usage

The lparam argument can point to an NMHDR structure or to a larger structure that contains an NMHDR structure as its first member. Since the wparam value is not guaranteed to be unique, you should use the identifier in the NMHDR structure.

You can use this event to process custom drawing messages.

9.86 Open

The Open event has different arguments for different objects:

Table 9.202:

Object	See
Application	Syntax 1

Object	See
Window	Syntax 2

9.86.1 Syntax 1: For the application object

Description

Occurs when the user starts the application.

Event ID

Table 9.203:

Event ID	Objects
None	Application

Arguments

Table 9.204:

Argument	Description
commandline	String by value. Additional arguments are included on the command line after the name of the executable program.

Return Values

None (do not use a RETURN statement)

Usage

This event can establish database connection parameters and open the main window of the application.

On Windows

You can specify command line arguments when you use the Run command from the Start menu or as part of the Target specification when you define a shortcut for your application.

There is no way to specify command line values when you are testing your application in the development environment.

In other events and functions, you can call the `CommandParm` function to get the command line arguments.

For an example of parsing the string in `commandline`, see [CommandParm](#).

Examples

This example populates the `SQLCA` global variable from the application's initialization file, connects to the database, and opens the main window:

```
/* Populate SQLCA from current myapp.ini settings */
SQLCA.DBMS = ProfileString("myapp.ini", "database", &
    "dbms", "")
SQLCA.Database = ProfileString("myapp.ini", &
```

```

"database", "database", "")
SQLCA.Userid = ProfileString("myapp.ini", "database", &
"userid", "")
SQLCA.DBPass = ProfileString("myapp.ini", "database", &
"dbpass", "")
SQLCA.Logid = ProfileString("myapp.ini", "database", &
"logid", "")
SQLCA.Logpass = ProfileString("myapp.ini", &
"database", "LogPassWord", "")
SQLCA.Severname = ProfileString("myapp.ini", &
"database", "servername", "")
SQLCA.DBParm = ProfileString("myapp.ini", "database", &
"dbparm", "")

CONNECT;

IF SQLCA.Sqlcode <> 0 THEN
    MessageBox("Cannot Connect to Database", &
        SQLCA.SQLErrText)
    RETURN
END IF

/* Open MDI frame window */
Open(w_genapp_frame)

```

See also[Close](#)**9.86.2 Syntax 2: For windows****Description**

Occurs when a window is opened by one of the Open functions. The event occurs after the window has been opened but before it is displayed.

Event ID**Table 9.205:**

Event ID	Objects
pbm_open	Window

Arguments

None

Return Values

Long.

Return code choices (specify in a RETURN statement):

0 -- Continue processing

Usage

These functions trigger the Open event:

Open

OpenWithParm

OpenSheet

OpenSheetWithParm

When the Open event occurs, the controls on the window already exist (their Constructor events have occurred). In the Open event script, you can refer to objects in the window and affect their appearance or content. For example, you can disable a button or retrieve data for a DataWindow.

Some actions are not appropriate in the Open event, even though all the controls exist. For example, calling the SetRedraw function for a control fails because the window is not yet visible.

Closing a window by calling the Close function in any of the window's events or in an event of any control on the window can cause PowerBuilder to crash if the Close function is not the last statement in the event script. You can avoid this issue by calling the Close function in the last statement of the event script, or in a user-defined event that is posted from the event script. For example, the following code in the Open event script for a window called w_1 can cause a crash:

```
// w_1 Open event script
close(this)
open(w_2) // causes crash
```

This code does not cause a crash:

```
// w_1 ue_postopen event script
close(this)

// w_1 Open event script
open(w_2)
this.Post Event ue_postopen()
```

Changing the WindowState property

Do not change the WindowState property in the Open event of a window opened as a sheet. Doing so might result in duplicate controls on the title bar. You can change the property in other scripts once the window is open.

When a window is opened, other events occur, such as Constructor for each control in the window, Activate and Show for the window, and GetFocus for the first control in the window's tab order.

When a sheet is opened in an MDI frame, other events occur, such as Show and Activate for the sheet and Activate for the frame.

Examples

When the window contains a DataWindow control, you can retrieve data for it in the Open event. In this example, values for the transaction object SQLCA have already been set up:

```
dw_1.SetTransObject(SQLCA)
dw_1.Retrieve( )
```

See also

[Activate](#)

[Constructor](#)

[Show](#)

9.87 Other

Description

Occurs when a system message occurs that is not a PowerBuilder message.

Event ID

Table 9.206:

Event ID	Objects
pbm_other	Windows and controls that can be placed in windows

Arguments

Table 9.207:

Argument	Description
wparam	UnsignedLong by value
lparam	Long by value

Return Values

Long.

Return code choices (specify in a RETURN statement):

0 -- Continue processing

Usage

The Other event is no longer useful, because you can define your own user events. You should avoid using it, because it slows performance while it checks every Windows message.

9.88 PageDown

Description

Occurs when the user clicks in the open space below the scroll box.

Event ID

Table 9.208:

Event ID	Objects
pbm_sbnpagedown	VScrollBar, VTrackBar

Arguments

None

Return Values

Long.

Return code choices (specify in a RETURN statement):

0 -- Continue processing

Usage

When the user clicks in a vertical scroll bar, nothing happens unless you have scripts that change the scroll bar's Position property. For the scroll bar arrows, use the LineUp and LineDown events; for clicks in the scroll bar background above and below the thumb, use the PageUp and PageDown events; for dragging the thumb itself, use the Moved event.

Examples

Example 1

This code in the VScrollBar's PageDown event uses a predetermined paging value stored in the instance variable ii_pagesize to change the position of the scroll box (you would need additional code to change the view of associated controls according to the scroll bar position):

```
IF This.Position > &
  This.MaxPosition - ii_pagesize THEN
  This.Position = MaxPosition
ELSE
  This.Position = This.Position + ii_pagesize
END IF
RETURN 0
```

Example 2

This example changes the position of the scroll box by a predetermined page size stored in the instance variable ii_pagesize and scrolls forward through a DataWindow control 10 rows for each page:

```
long ll_currow, ll_nextrow

This.Position = This.Position + ii_pagesize
ll_currow = dw_1.GetRow()
ll_nextrow = ll_currow + 10
dw_1.ScrollToRow(ll_nextrow)
dw_1.SetRow(ll_nextrow)
```

See also

[LineDown](#)

[PageLeft](#)

[PageRight](#)

[PageUp](#)

9.89 PageLeft

Description

Occurs when the open space to the left of the scroll box is clicked.

Event ID

Table 9.209:

Event ID	Objects
pbm_sbnpageup	HScrollBar, HTrackBar

Arguments

None

Return Values

Long.

Return code choices (specify in a RETURN statement):

0 -- Continue processing

Usage

When the user clicks in a horizontal scroll bar, nothing happens unless you have scripts that change the scroll bar's Position property. For the scroll bar arrows, use the LineLeft and LineRight events; for clicks in the scroll bar background above and below the thumb, use the PageLeft and Right events; for dragging the thumb itself, use the Moved event.

Examples

This code in the PageLeft event causes the thumb to move left a predetermined page size when the user clicks on the left arrow of the horizontal scroll bar (the page size is stored in the instance variable ii_pagesize):

```
IF This.Position < &
This.MinPosition + ii_pagesize THEN
    This.Position = MinPosition
ELSE
    This.Position = This.Position - ii_pagesize
END IF
```

See also[LineLeft](#)[PageDown](#)[PageRight](#)[PageUp](#)**9.90 PageRight****Description**

Occurs when the open space to the right of the scroll box is clicked.

Event ID**Table 9.210:**

Event ID	Objects
pbm_sbnpagedown	HScrollBar, HTrackBar

Arguments

None

Return Values

Long.

Return code choices (specify in a RETURN statement):

0 -- Continue processing

Usage

When the user clicks in a horizontal scroll bar, nothing happens unless you have scripts that change the scroll bar's Position property:

- For the scroll bar arrows, use the LineLeft and LineRight events.
- For clicks in the scroll bar background above and below the thumb, use the PageLeft and Right event.
- For dragging the thumb itself, use the Moved event.

Examples

This code in the PageRight event causes the thumb to move right when the user clicks on the right arrow of the horizontal scroll bar (the page size is stored in the instance variable ii_pagesize):

```
IF This.Position > &
This.MaxPosition - ii_pagesize THEN
    This.Position = MaxPosition
ELSE
    This.Position = This.Position + ii_pagesize
END IF
```

See also

[LineRight](#)

[PageDown](#)

[PageLeft](#)

[PageUp](#)

9.91 PageUp

Description

Occurs when the user clicks in the open space above the scroll box (also called the thumb).

Event ID

Table 9.211:

Event ID	Objects
pbm_sbnpageup	VScrollBar, VTrackBar

Arguments

None

Return Values

Long.

Return code choices (specify in a RETURN statement):

0 -- Continue processing

Usage

When the user clicks in a vertical scroll bar, nothing happens unless you have scripts that change the scroll bar's Position property:

- For the scroll bar arrows, use the LineUp and LineDown events.
- For clicks in the scroll bar background above and below the thumb, use the PageUp and PageDown events.
- For dragging the thumb itself, use the Moved event.

Examples

Example 1

This code in the PageUp event causes the thumb to move up when the user clicks on the up arrow of the vertical scroll bar (the page size is stored in the instance variable ii_pagesize):

```
IF This.Position < &
This.MinPosition + ii_pagesize THEN
    This.Position = MinPosition
ELSE
    This.Position = This.Position - ii_pagesize
END IF
```

Example 2

This example changes the position of the scroll box by a predetermined page size stored in the instance variable ii_pagesize and scrolls backwards through a DataWindow control 10 rows for each page:

```
long ll_currow, ll_prevrow
This.Position = This.Position - ii_pagesize
ll_currow = dw_1.GetRow( )
ll_prevrow = ll_currow - 10
dw_1.ScrollToRow(ll_prevrow)
dw_1.SetRow(ll_prevrow)
```

See also

[LineUp](#)

[PageDown](#)

[PageLeft](#)

[PageRight](#)

9.92 PictureSelected

Description

Occurs when the user selects a picture in the RichTextEdit control by clicking it.

Event ID

Table 9.212:

Event ID	Objects
pbm_renpictureselected	RichTextEdit

Arguments

None

Return Values

Long.

Return code choices (specify in a RETURN statement):

0 -- Continue processing

Examples

When the user clicks a picture in a RichTextEdit control rte_1, the picture is selected. This code for the PictureSelected event selects the rest of the contents, copies the contents to a string with RTF formatting intact, and pastes the formatted text into a second RichTextEdit rte_2:

```
string ls_transfer_rtf

This.SelectTextAll()
ls_transfer_rtf = This.CopyRTF()

rte_2.PasteRTF(ls_transfer_rtf)
```

See also[InputFieldSelected](#)**9.93 PipeEnd****Description**

Occurs when pipeline processing is completed.

Event ID**Table 9.213:**

Event ID	Objects
pbm_pipeend	Pipeline

Arguments

None

Return Values

Long.

Return code choices (specify in a RETURN statement):

0 -- Continue processing

Usage

You can use the PipeEnd event to check the status of pipeline processing.

The Start and Repair functions initiate pipeline processing.

For a complete example of using a Pipeline object, see Section 17.2.1, “Building a Pipeline object” in *Application Techniques*.

Examples

This code in a Pipeline user object's PipeEnd event reports pipeline status in a StaticText control:

```
ist_status.Text = "Finished Pipeline Execution ..."
```

See also

[PipeMeter](#)

[PipeStart](#)

9.94 PipeMeter

Description

Occurs during pipeline processing after each block of rows is read or written. The Commit factor specified for the Pipeline in the Pipeline painter determines the size of each block.

Event ID

Table 9.214:

Event ID	Objects
pbm_pipemeter	Pipeline

Arguments

None

Return Values

Long.

Return code choices (specify in a RETURN statement):

0 -- Continue processing

Usage

The Start and Repair functions initiate pipeline processing.

In the Pipeline painter, you can specify a Commit factor specifying the number of rows that will be transferred before they are committed to the database. The PipeMeter event occurs for each block of rows as specified by the Commit factor.

For a complete example of using a Pipeline object, see Section 17.2.1, “Building a Pipeline object” in *Application Techniques*.

Examples

This code in a Pipeline user object's PipeMeter event report the number of rows that have been piped to the destination database:

```
ist_status.Text = String(This.RowsWritten) &
+ " rows written to the destination database."
```

See also[PipeEnd](#)[PipeStart](#)**9.95 PipeStart****Description**

Occurs when pipeline processing begins.

Event ID**Table 9.215:**

Event ID	Objects
pbm_pipestart	Pipeline

Arguments

None

Return Values

Long.

Return code choices (specify in a RETURN statement):

0 -- Continue processing

Usage

You can use the PipeStart event to check the status of pipeline processing.

The Start and Repair functions initiate pipeline processing.

For a complete example of using a Pipeline object, see Section 17.2.1, “Building a Pipeline object” in *Application Techniques*.

Examples

This code in a Pipeline user object's PipeStart event reports pipeline status in a StaticText control:

```
ist_status.Text = "Beginning Pipeline Execution ..."
```

See also[PipeEnd](#)[PipeMeter](#)**9.96 PrintFooter (obsolete)****Description**

Occurs when the footer of a page of the document in the RichTextEdit control is about to be printed.

Obsolete event

The PrintHeader and PrintFooter events are obsolete. They are no longer triggered under any circumstance. You must use the ShowHeadFoot function to edit headers and footers of pages in a rich text control at runtime.

Event ID**Table 9.216:**

Event ID	Objects
pbm_renprintfooter	RichTextEdit

9.97 PrintHeader (obsolete)**Description**

Occurs when the header of a page of the document in the RichTextEdit control is about to be printed.

Obsolete event

The PrintHeader and PrintFooter events are obsolete. They are no longer triggered under any circumstance. You must use the ShowHeadFoot function to edit headers and footers of pages in a rich text control at runtime.

Event ID**Table 9.217:**

Event ID	Objects
pbm_renprinthead	RichTextEdit

9.98 PdfPrintFinished**Description**

Occurs when the process of printing PDF is completed.

Event ID**Table 9.218:**

Event ID	Objects
None	WebBrowser controls

Arguments**Table 9.219:**

Argument	Description
pdfFile	The path and file name of the PDF file to be saved.
result	The result of operation. TRUE indicates success; FALSE indicates failure.

Return Values

None

See also[AddressChanged](#)[DownloadingStart](#)[DownloadingStateChanged](#)[CertificateError](#)[NavigationError](#)[NavigationProgressIndex](#)[NavigationStart](#)[NavigationStateChanged](#)[ResourceRedirect](#)[TitleTextChanged](#)**9.99 ProcessingFile****Description**

Occurs during the file compression or extraction process. This event can be used to display the full path name of the file that is being compressed or decompressed.

If one of the files in the compressed archive failed to be extracted, the Error event instead of the ProcessingFile event will be triggered.

Event ID**Table 9.220:**

Event ID	Objects
None	CompressorObject and ExtractorObject

Arguments**Table 9.221:**

Argument	Description
FileFullPath	A readonly string whose value is the full path name of the file that is being compressed or decompressed.

Return Values

None

See also[Error](#)[Finished](#)

[SizeCompleted](#)[Start](#)

9.100 ProgressIndex

Description

Occurs periodically during synchronization after updates to a synchronization progress bar.

Event ID

Table 9.222:

Event ID	Objects
None	MLSynchronization, MLSync

Arguments

Table 9.223:

Argument	Description
progress_idx	Long value representing the progress of the synchronization.
progress_max	Long value indicating the progress limit of the synchronization.

Return Values

None

Usage

Use this event to update a progress indicator such as a progress bar.

A progress_max value of 0 indicates the maximum value has not changed since the last time the event was fired.

See also

[BeginLogScan](#)[EndLogScan](#)

9.101 PropertyChanged

Description

Occurs after the OLE server changes the value of a property of the OLE object.

Event ID

Table 9.224:

Event ID	Objects
None	OLE

Arguments

Table 9.225:

Argument	Description
propertyname	The name of the property whose value changed. If propertyname is an empty string, a more general change occurred, such as changes to more than one property.

Return Values

None (do not use a RETURN statement)

Usage

Property change notifications are not supported by all OLE servers. The PropertyRequestEdit and PropertyChanged events occur only when the server supports these notifications.

Property notifications are not sent when the object is being created or loaded. Otherwise, notifications are sent for all bindable properties, no matter how the property is being changed.

The PropertyChanged event occurs after the property's value has changed. You can obtain the new value through the automation interface. The change can no longer be canceled. If you want to cancel a change, write a script for the PropertyRequestEdit event.

See also

[DataChange](#)

[PropertyRequestEdit](#)

[Rename](#)

[ViewChange](#)

9.102 PropertyRequestEdit**Description**

Occurs when the OLE server is about to change the value of a property of the object in the OLE control.

Event ID**Table 9.226:**

Event ID	Objects
None	OLE

Arguments**Table 9.227:**

Argument	Description
propertyname	String by value (the name of the property whose value changed). If propertyname is an empty string, a more general change occurred, such as changes to more than one property.
cancelchange	Boolean by reference; determines whether the change will be canceled. Values are:

Argument	Description
	<ul style="list-style-type: none"> FALSE -- (Default) the change is allowed. TRUE -- the change is canceled.

Return Values

None. Do not use a RETURN statement.

Usage

Property change notifications are not supported by all OLE servers. The PropertyRequestEdit and PropertyChanged events only occur when the server supports these notifications.

Property notifications are not sent when the object is being created or loaded. Otherwise, notifications are sent for all bindable properties, no matter how the property is being changed.

The PropertyRequestEdit event gives you a chance to access the property's old value using the automation interface and save it. To cancel the change, set the cancelchange argument to true.

See also

[DataChange](#)

[PropertyChanged](#)

[Rename](#)

[ViewChange](#)

9.103 RButtonDown

The RButtonDown event has different arguments for different objects:

Table 9.228:

Object	See
Controls and windows, except RichTextEdit	Syntax 1
RichTextEdit control	Syntax 2

9.103.1 Syntax 1: For controls and windows, except RichTextEdit

Description

For a window, occurs when the right mouse button is pressed in an unoccupied area of the window (any area with no visible, enabled object). The window event will occur if the cursor is over an invisible or disabled control.

For a control, occurs when the right mouse button is pressed on the control.

Event ID

Table 9.229:

Event ID	Objects
pbm_rbuttondown	Windows and controls that can be placed on a window, except RichTextEdit

Arguments

Table 9.230:

Argument	Description
flags	<p>UnsignedLong by value (the modifier keys and mouse buttons that are pressed).</p> <p>Values are:</p> <ul style="list-style-type: none"> • 1 -- Left mouse button • 2 -- Right mouse button • 4 -- Shift key • 8 -- Ctrl key • 16 -- Middle mouse button <p>In the RButtonDown event, the right mouse button is always pressed, so 2 is always summed in the value of flags.</p> <p>For an explanation of flags, see Syntax 2 of MouseMove.</p>
xpos	Integer by value (the distance of the pointer from the left edge of the window's workspace in pixels).
ypos	Integer by value (the distance of the pointer from the top of the window's workspace in pixels).

Return Values

Long.

Return code choices (specify in a RETURN statement):

0 -- Continue processing

Examples

These statements in the RButtonDown script for the window display a pop-up menu at the cursor position. Menu4 was created in the Menu painter and includes a menu called m_language. Menu4 is not the menu for the active window and therefore needs to be created. NewMenu is an instance of Menu4 (datatype Menu4):

```
Menu4 NewMenu
NewMenu = CREATE Menu4
NewMenu.m_language.PopMenu(xpos, ypos)
```

In a Multiple Document Interface (MDI) application, the arguments for PopMenu need to specify coordinates relative to the MDI frame:

```
NewMenu.m_language.PopMenu( &
w_frame.PointerX(), w_frame.PointerY())
```

See also

[Clicked](#)

9.103.2 Syntax 2: For RichTextEdit controls

Description

Occurs when the user presses the right mouse button on the RichTextEdit control and the control's PopMenu property is set to false.

Event ID

Table 9.231:

Event ID	Objects
pbm_renrbuttondown	RichTextEdit

Arguments

None

Return Values

Long.

Return code choices (specify in a RETURN statement):

0 -- Continue processing

Usage

If the control's PopMenu property is true, the standard RichTextEdit pop-up menu is displayed instead, and the RButtonDown event does not occur.

You can use the RButtonDown event to implement your own pop-up menu.

See also

[Clicked](#)

[RButtonDown](#)

9.104 RButtonUp

Description

Occurs when the right mouse button is released.

Event ID

Table 9.232:

Event ID	Objects
pbm_renrbuttonup	RichTextEdit

Arguments

None

Return Values

Long.

Return code choices (specify in a RETURN statement):

0 -- Continue processing

1 -- Prevent processing

See also

[RButtonDown](#)

9.105 RecognitionResult

Description

Occurs when an InkEdit control gets results from a call to the RecognizeText function.

Event ID

Table 9.233:

Event ID	Objects
pbm_inkerecognition	InkEdit

Arguments

None

Return Values

None

Examples

This code in the RecognitionResult event allows the application to wait a few seconds while the Text property of the ie_id InkEdit control is updated, then writes the recognized text to the string variable ls_inktext:

```
Sleep(3)
ls_inktext = ie_id.Text
```

See also

[GetFocus](#)

[Stroke](#)

9.106 RemoteExec

Description

Occurs when a DDE client application has sent a command.

Event ID

Table 9.234:

Event ID	Objects
pbm_ddeexecute	Window

Arguments

None

Return Values

Long.

Return code choices (specify in a RETURN statement):

0 -- Continue processing

See also

[RemoteRequest](#)

[RemoteSend](#)

9.107 RemoteHotLinkStart

Description

Occurs when a DDE client application wants to start a hot link.

Event ID

Table 9.235:

Event ID	Objects
pbm_ddeadvise	Window

Arguments

None

Return Values

Long.

Return code choices (specify in a RETURN statement):

0 -- Continue processing

Examples

When both the DDE client and server are PowerBuilder applications, this example in a script in the client application triggers the RemoteHotLinkStart event in the server application window:

```
StartHotLink("mysle", "pb_dde_server", "mytest")
```

In the RemoteHotLinkStart event in the server application, set a boolean instance variable indicating that a hot link has been established:

```
ib_hotlink = TRUE
```

See also

[HotLinkAlarm](#)

[RemoteHotLinkStop](#)

[SetDataDDE](#)

[StartServerDDE](#)

[StopServerDDE](#)

9.108 RemoteHotLinkStop

Description

Occurs when a DDE client application wants to end a hot link.

Event ID

Table 9.236:

Event ID	Objects
pbm_ddeunadvise	Window

Arguments

None

Return Values

Long.

Return code choices (specify in a RETURN statement):

0 -- Continue processing

Examples

When both the DDE client and server are PowerBuilder applications, this example in a script in the client application triggers the RemoteHotLinkStop event in the server application window:

```
StopHotLink("mysle", "pb_dde_server", "mytest")
```

In the RemoteHotLinkStart event in the server application, set a boolean instance variable indicating that a hot link no longer exists:

```
ib_hotlink = FALSE
```

See also

[HotLinkAlarm](#)

[RemoteHotLinkStart](#)

[SetDataDDE](#)

[StartServerDDE](#)

[StopServerDDE](#)

9.109 RemoteRequest

Description

Occurs when a DDE client application requests data.

Event ID

Table 9.237:

Event ID	Objects
pbm_dderequest	Window

Arguments

None

Return Values

Long.

Return code choices (specify in a RETURN statement):

0 -- Continue processing

See also[RemoteExec](#)[RemoteSend](#)**9.110 RemoteSend****Description**

Occurs when a DDE client application has sent data.

Event ID**Table 9.238:**

Event ID	Objects
pbm_ddepoke	Window

Arguments

None

Return Values

Long.

Return code choices (specify in a RETURN statement):

0 -- Continue processing

See also[RemoteExec](#)[RemoteRequest](#)**9.111 Rename****Description**

Occurs when the server application notifies the control that the object has been renamed.

Event ID

Table 9.239:

Event ID	Objects
pbm_omnrename	OLE

Arguments

None

Return Values

Long.

Return code: Ignored

Usage

If you want to retrieve the ObjectData blob value of an OLE control during the processing of this event, you must post a user event back to the control or you will generate a runtime error.

See also[DataChange](#)[PropertyRequestEdit](#)[PropertyChanged](#)[ViewChange](#)**9.112 Resize****Description**

Occurs when the user or a script opens or resizes the client area of a window or DataWindow control.

Event ID**Table 9.240:**

Event ID	Objects
pbm_dwnresize	DataWindow
pbm_size	Window

Arguments**Table 9.241:**

Argument	Description
sizetype	UnsignedLong by value. The values are: <ul style="list-style-type: none"> • 0 -- (SIZE_RESTORED) The window or DataWindow has been resized, but it was not minimized or maximized. The user might have dragged the borders or a script might have called the Resize function. • 1 -- (SIZE_MINIMIZED) The window or DataWindow has been minimized.

Argument	Description
	<ul style="list-style-type: none"> • 2 -- (SIZE_MAXIMIZED) The window or DataWindow has been maximized. • 3 -- (SIZE_MAXSHOW) This window is a pop-up window and some other window in the application has been restored to its former size (does not apply to DataWindow controls). • 4 -- (SIZE_MAXHIDE) This window is a pop-up window and some other window in the application has been maximized (does not apply to DataWindow controls).
newwidth	Integer by value (the width of the client area of a window or DataWindow control in PowerBuilder units).
newheight	Integer by value (the height of the client area of a window or DataWindow control in PowerBuilder units).

Return Values

Long.

Return code choices (specify in a RETURN statement):

0 -- Continue processing

9.113 ResourceRedirect

Description

Occurs when a resource load is redirected.

Event ID

Table 9.242:

Event ID	Objects
None	WebBrowser controls

Arguments

Table 9.243:

Argument	Description
redirectUrl	The new URL to be redirected to.
headers	The response headers.

Return Values

None

See also

[AddressChanged](#)

[DownloadingStart](#)

[DownloadingStateChanged](#)[CertificateError](#)[NavigationError](#)[NavigationProgressIndex](#)[NavigationStart](#)[NavigationStateChanged](#)[PdfPrintFinished](#)[TitleTextChanged](#)

9.114 RightClicked

The RightClicked event has different arguments for different objects:

Table 9.244:

Object	See
ListView and Tab control	Syntax 1
TreeView control	Syntax 2

9.114.1 Syntax 1: For ListView and Tab controls

Description

Occurs when the user clicks the right mouse button on the ListView control or the tab portion of the Tab control.

Event ID

Table 9.245:

Event ID	Objects
pbm_lvrnclicked	ListView
pbm_tcnrclicked	Tab

Arguments

Table 9.246:

Argument	Description
index	Integer by value (the index of the item or tab the user clicked)

Return Values

Long.

Return code choices (specify in a RETURN statement):

0 -- Continue processing

Usage

When the user clicks in the display area of the Tab control, the tab page user object gets an RButtonDown event rather than a RightClicked event for the Tab control.

Examples

This example for the RightClicked event of a ListView control displays a pop-up menu when the user clicks the right mouse button:

```
// Declare a menu variable of type m_main
m_main m_lv_popmenu
// Create an instance of the menu variable
m_lv_popmenu = CREATE m_main
// Display menu at pointerposition
m_lv_popmenu.m_entry.PopMenu(Parent.PointerX(), &
    Parent.PointerY())
```

See also

[Clicked](#)

[RightDoubleClicked](#)

9.114.2 Syntax 2: For TreeView controls

Description

Occurs when the user clicks the right mouse button on the TreeView control.

Event ID

Table 9.247:

Event ID	Objects
pbm_tvnrclicked	TreeView

Arguments

Table 9.248:

Argument	Description
handle	Long by value (the handle of the item the user clicked)

Return Values

Long.

Return code choices (specify in a RETURN statement):

0 -- Continue processing

Examples

This example for the RightClicked event of a TreeView control displays a pop-up menu when the user clicks the right mouse button:

```
// Declare a menu variable of type m_main
m_main m_tv_popmenu

// Create an instance of the menu variable
m_tv_popmenu = CREATE m_main
```

```
// Display menu at pointer position
m_tv_popmenu.m_entry.PopMenu(Parent.PointerX(), &
    Parent.PointerY())
```

See also[Clicked](#)[RightDoubleClicked](#)**9.115 RightDoubleClicked**

The RightDoubleClicked event has different arguments for different objects:

Table 9.249:

Object	See
ListView and Tab control	Syntax 1
TreeView control	Syntax 2

9.115.1 Syntax 1: For ListView and Tab controls**Description**

Occurs when the user double-clicks the right mouse button on the ListView control or the tab portion of the Tab control.

Event ID**Table 9.250:**

Event ID	Objects
pbm_lvnrdoubleclicked	ListView
pbm_tcnrdoubleclicked	Tab

Arguments**Table 9.251:**

Argument	Description
index	Integer by value (the index of the item or tab the user double-clicked)

Return Values

Long.

Return code choices (specify in a RETURN statement):

0 -- Continue processing

Examples

This example deletes an item from the ListView when the user right-double-clicks on it and then rearranges the items:

```
integer li_rtn
```

```
// Delete the item
li_rtn = This.DeleteItem(index)

IF li_rtn = 1 THEN
    This.Arrange( )
ELSE
    MessageBox("Error", "Deletion failed!")
END IF
```

See also[DoubleClicked](#)[RightClicked](#)**9.115.2 Syntax 2: For TreeView controls****Description**

Occurs when the user double-clicks the right mouse button on the TreeView control.

Event ID**Table 9.252:**

Event ID	Objects
pbm_tvnrdoubleclicked	TreeView

Arguments**Table 9.253:**

Argument	Description
handle	Long by value (the handle of the item the user double-clicked)

Return Values

Long.

Return code choices (specify in a RETURN statement):

0 -- Continue processing

Examples

This example toggles between displaying and hiding TreeView lines when the user right-double-clicks on the control:

```
IF This.HasLines = FALSE THEN
    This.HasLines = TRUE
    This.LinesAtRoot = TRUE
ELSE
    This.HasLines = FALSE
    This.LinesAtRoot = FALSE
END IF
```

See also[DoubleClicked](#)[RightClicked](#)

9.116 Save

Description

Occurs when the server application notifies the control that the data has been saved.

Event ID

Table 9.254:

Event ID	Objects
pbm_omnsave	OLE

Arguments

None

Return Values

Long.

Return code: Ignored

Usage

If you want to retrieve the ObjectData blob value of an OLE control during the processing of this event, you must post a user event back to the control or you generate a runtime error.

Examples

In this example, a table in a database tracks changes of OLE objects; when the user saves an Excel spreadsheet in an OLE control, this code puts the current date in a DataWindow so that the database table can be updated:

```
long ll_row
// Find the row with information for the Excel file
ll_row = dw_1.Find("file_name = 'expenses.xls'", &
    1, 999)

IF ll_row > 0 THEN
    // Make the found row current
    dw_1.SetRow(ll_row)

    // Put today's date in the last_updated column
    dw_1.Object.last_updated[ll_row] = Today( )

    // Update and refresh the DataWindow
    dw_1.Update( )
    dw_1.Retrieve( )
ELSE
    MessageBox("Find", "No row found")
END IF
```

See also

[Close](#)

[SaveObject](#)

9.117 SaveObject

Description

Occurs when the server application saves the object in the control.

Event ID

Table 9.255:

Event ID	Objects
pbm_omnsaveobject	OLE

Arguments

None

Return Values

Long.

Return code: Ignored

Usage

Using the SaveObject event is the preferred technique for retrieving the ObjectData blob value of an OLE control when the server saves the data in the embedded object. Unlike the Save and Close events, the SaveObject event does not require you to post a user event back to the control to prevent the generation of a runtime error.

Because of differences in the behavior of individual servers, this event is not triggered consistently across all server applications. Using Microsoft Word or Excel, the SaveObject event is triggered when the DisplayType property of the control is set to DisplayAsActiveXDocument! or DisplayAsIcon!, but not when it is set to DisplayAsContent!. For other applications, such as Paint Shop Pro, the event is triggered when the display type is DisplayAsContent! but not when it is DisplayAsActiveXDocument!.

Because some servers might also fire the PowerBuilder Save event and the relative timing of the two events cannot be guaranteed, your program should handle only the SaveObject event.

Examples

In this example, when the user or the server application saves a Word document in an OLE control, the data is saved as a blob in a file. The file can then be opened as a Word document:

```
blob l_myobjectdata
l_myobjectdata = this.objectdata
integer l_file
l_file = FileOpen("c:\myfile.doc", StreamMode!, Write!)
FileWrite( l_file, l_myobjectdata )
FileClose( l_file )
```

See also

[Close](#)

[Save](#)

9.118 Selected

9.118.1 Syntax 1: For Ribbon controls

Description

This is a user event.

Occurs when the user highlights an item within the RibbonBar control.

Applies to

Ribbon controls (including RibbonTabButtonItem, RibbonLargeButtonItem, RibbonSmallButtonItem, RibbonCheckBoxItem, RibbonComboBoxItem, and RibbonMenuItem)

Arguments for RibbonTabButtonItem, RibbonLargeButtonItem, RibbonSmallButtonItem, RibbonCheckBoxItem, RibbonComboBoxItem

Table 9.256:

Argument	Description
ItemHandle	Long. The handle of the item.

Arguments for RibbonMenuItem (of Normal(0) type)

Table 9.257:

Argument	Description
ItemHandle	Long. The handle of the button the menu is associated with.
Index	Long. The index of the menu item the mouse is on.
SubIndex	Long. The index of the submenu item the mouse is on. 0 indicates the event is triggered by the main menu.

Arguments for RibbonMenuItem (of Recent(2) type)

Table 9.258:

Argument	Description
ItemHandle	Long. The handle of the button the menu is associated with.
Index	Long. The index of the menu item the mouse is on.

Return Values

Long.

Return code choices (specify in a RETURN statement):

0 -- Continue processing

Example

This example uses the RibbonTabButton as an example.

```

RibbonTabButtonItem lr_TabButton
lr_TabButton.Selected = "Ue_TabButtonSelected"

//Ue_TabButtonSelected user event must have a long parameter for receiving
//the handle of TabButton where the mouse is hovering, as below
event type long ue_tabbuttonselected(long itemhandle);
RibbonTabButtonItem lr_TabButton
rbb_1.GetTabButton(ItemHandle,lr_TabButton)
//...
Return 1

```

```
end event
```

This example uses the RibbonMenu as an example.

```
//Ue_MenuSelected user event must have three long parameters for receiving the
//handle of Tab/Large/Small Button and the level-one and level-two sequence
//numbers of menu. Each MenuItem can bind with an individual event or the same
event.

//In the following example, the same event is bound to get RibbonMenu:

event type long ue_menuselected(long itemhandle, long index, long subindex);
Integer li_Return
RibbonMenu lr_Menu
RibbonMenuItem lr_MenuItem

li_Return = rbb_1.GetMenuByButtonHandle(ItemHandle, lr_Menu)
If li_Return = 1 Then
  If SubIndex = 0 Then
    li_Return = lr_Menu.GetItem(Index, lr_MenuItem)
    //...
  Else
    li_Return = lr_Menu.GetItem(Index, SubIndex, lr_MenuItem)
    //...
  End If
Else
  Return 0
End If

Return 1
end event
```

This example gets the master menu of the RibbonApplicationMenu.

```
//Ue_MasterMenuSelected user event must have three Long parameters for receiving
//the handle of Application Button and the level-one and level-two sequence
//number of Master Menu. Each MenuItem can bind with different events or the same
events.

//In the following example, the same event is bound to get RibbonApplicationMenu:

event type long ue_mastermenuselected(long itemhandle, long index, long subindex);
Integer li_Return
RibbonApplicationMenu lr_Menu
RibbonMenuItem lr_MenuItem

li_Return = rbb_1.GetMenuByButtonHandle(ItemHandle, lr_Menu)
If li_Return = 1 Then
  If SubIndex = 0 Then
    li_Return = lr_Menu.GetMasterItem(Index, lr_MenuItem)
    //...
  Else
    li_Return = lr_Menu.GetMasterItem(Index, SubIndex, lr_MenuItem)
    //...
  End If
Else
  Return 0
End If

Return 1
end event
```

This example gets the recent menu of the RibbonApplicationMenu.

```
//Ue_RecentMenuSelected user event must have two Long parameters for receiving
```

```

//the handle of ApplicationButton and the level-one sequence number of Recent
//Menu. Each MenuItem can bind with different events or the same event.

//In the following example, the same event is bound to get RibbonApplicationMenu.
event type long ue_recentmenuselected(long itemhandle, long index);
Integer li_Return
RibbonApplicationMenu lr_Menu
RibbonMenuItem lr_MenuItem

li_Return = rbb_1.GetMenuByButtonHandle(ItemHandle,lr_Menu)
If li_Return = 1 Then
  li_Return = lr_Menu.GetRecentItem(Index,lr_MenuItem)
  //...
Else
  Return 0
End If

Return 1
end event

```

See also[Clicked](#)[Modified](#)[SelectionChanged](#)**9.118.2 Syntax 2: for all other controls****Description**

Occurs when the user highlights an item on the menu using the arrow keys or the mouse, without choosing it to be executed.

Event ID**Table 9.259:**

Event ID	Objects
None	Menu

Arguments

None

Return Values

None. (Do not use a RETURN statement.)

Usage

You can use the Selected event to display MicroHelp for the menu item. One way to store the Help text is in the menu item's Tag property.

Examples

This example uses the tag value of the current menu item to display Help text. The function wf_SetMenuHelp takes the text passed (the tag) and assigns it to a MultiLineEdit control. A Timer function and the Timer event are used to clear the Help text.

This code in the Selected event calls the function that sets the text:

```
w_test.wf_SetMenuHelp(This.Tag)
```

This code for the wf_SetMenuHelp function sets the text in the MultiLineEdit mle_menuhelp; its argument is called menuhelpstring:

```
mle_menuhelp.Text = menuhelpstring
Timer(4)
```

This code in the Timer event clears the Help text and stops the timer:

```
w_test.wf_SetMenuHelp(" ")
Timer(0)
```

See also

[Clicked](#)

9.119 SelectionChanged

The SelectionChanged event has different arguments for different objects:

Table 9.260:

Object	See
DropDownListBox, DropDownPictureListBox, ListBox, PictureListBox controls	Syntax 1
Tab control	Syntax 2
TreeView control	Syntax 3
Ribbon control	Syntax 4

9.119.1 Syntax 1: For Listboxes

Description

Occurs when an item is selected in the control.

Event ID

Table 9.261:

Event ID	Objects
pbm_cbnselchange	DropDownListBox, DropDownPictureListBox
pbm_lbnselchange	ListBox, PictureListBox

Arguments

Table 9.262:

Argument	Description
index	Integer by value (the index of the item that has become selected)

Return Values

Long.

Return code choices (specify in a RETURN statement):

0 -- Continue processing

Usage

For DropDownListBoxes, the SelectionChanged event applies to selections in the drop-down portion of the control, not the edit box.

The SelectionChanged event occurs when the user clicks on any item in the list, even if it is the currently selected item. When the user makes a selection using the mouse, the Clicked (and if applicable the DoubleClicked event) occurs after the SelectionChanged event.

Examples

This example is for the lb_value ListBox in the window w_graph_sheet_with_list in the PowerBuilder Examples application. When the user chooses values, they are graphed as series in the graph gr_1. The MultiSelect property for the ListBox is set to true, so index has no effect. The script checks all the items to see if they are selected:

```
integer itemcount,i,r
string ls_colname

gr_1.SetRedraw(FALSE)

// Clear out categories, series and data from graph
gr_1.Reset(All!)

// Loop through all selected values and
// create as many series as the user specified
FOR i = 1 to lb_value.TotalItems()
  IF lb_value.State(i) = 1 THEN
    ls_colname = lb_value.Text(i)

    // Call window function to set up the graph
    wf_set_a_series(ls_colname, ls_colname, &
      lb_category.text(1))
  END IF
NEXT
gr_1.SetRedraw(TRUE)
```

See also

[Clicked](#)

9.119.2 Syntax 2: For Tab controls

Description

Occurs when a tab is selected.

Event ID

Table 9.263:

Event ID	Objects
pbm_tcnselchanged	Tab

Arguments

Table 9.264:

Argument	Description
oldindex	Integer by value (the index of the tab that was previously selected)
newindex	Integer by value (the index of the tab that has become selected)

Return Values

Long.

Return code choices (specify in a RETURN statement):

0 -- Continue processing

Usage

The SelectionChanged event occurs when the Tab control is created and the initial selection is set.

See also

[Clicked](#)

[SelectionChanging](#)

9.119.3 Syntax 3: For TreeView controls**Description**

Occurs when the item is selected in a TreeView control.

Event ID**Table 9.265:**

Event ID	Objects
pbm_tvnselchanged	TreeView

Arguments**Table 9.266:**

Argument	Description
oldhandle	Long by value (the handle of the previously selected item)
newhandle	Long by value (the handle of the currently selected item)

Return Values

Long.

Return code choices (specify in a RETURN statement):

0 -- Continue processing

Usage

The SelectionChanged event occurs after the SelectionChanging event.

Examples

This example tracks items in the SelectionChanged event:

```
TreeViewItem l_tvnew, l_tviold

// get the treeview item that was the old selection
This.GetItem(oldhandle, l_tviold)

// get the treeview item that is currently selected
This.GetItem(newhandle, l_tvnew)

// Display the labels for the two items in sle_get
sle_get.Text = "Selection changed from " &
  + String(l_tviold.Label) + " to " &
  + String(l_tvnew.Label)
```

See also

[Clicked](#)

[SelectionChanging](#)

9.119.4 Syntax 4: For Ribbon controls

Description

This is a user event.

Occurs when the item is selected in the Ribbon ComboBox control.

Applies to

RibbonComboBoxItem controls

Arguments

Table 9.267:

Argument	Description
ItemHandle	Long. The handle of the item.
index	Long. The index of the item selected.

Return Values

Long.

Return code choices (specify in a RETURN statement):

0 -- Continue processing

Example

```
//Ue_ComboBoxSelectionChanged user event must have two long parameters for
//receiving the handle and sequence number of ComboBox which is selected
event type long ue_comboboxselectionchanged(long itemhandle, long index);
Integer li_Return
String ls_Text

RibbonComboBoxItem lr_ComboBox
li_Return = rbb_1.GetComboBox(ItemHandle,lr_ComboBox)
If li_Return = 1 Then
  ls_Text = lr_ComboBox.Text(Index)
End If
```



```
Return 1
end event
```

See also[Clicked](#)[Modified](#)[Selected](#)

9.120 SelectionChanging

The SelectionChanging event has different arguments for different objects:

Table 9.268:

Object	See
Tab control	Syntax 1
TreeView control	Syntax 2

9.120.1 Syntax 1: For Tab controls

Description

Occurs when another tab is about to be selected.

Event ID**Table 9.269:**

Event ID	Objects
pbm_tcnSelChanging	Tab

Arguments**Table 9.270:**

Argument	Description
oldindex	Integer by value (the index of the currently selected tab)
newindex	Integer by value (the index of the tab that is about to be selected)

Return Values

Long.

Return code choices (specify in a RETURN statement):

0 -- Allow the selection to change

1 -- Prevent the selection from changing

Usage

Use the SelectionChanging event to prevent the selection from changing or to do processing for the newly selected tab page before it becomes visible. If CreateOnDemand is true and this is the first time the tab page is selected, the controls on the page do not exist yet, and you cannot refer to them in the event script.

Examples

When the user selects a tab, this code sizes the DataWindow control on the tab page to match the size of another DataWindow control. The resizing happens before the tab page becomes visible. This example is from tab_uo in the w_phone_dir window in the PowerBuilder Examples:

```
u_tab_dir luo_Tab
luo_Tab = This.Control[newindex]
luo_Tab.dw_dir.Height = dw_list.Height
luo_Tab.dw_dir.Width = dw_list.Width
```

See also

[Clicked](#)

[SelectionChanged](#)

9.120.2 Syntax 2: For TreeView controls

Description

Occurs when the selection is about to change in the TreeView control.

Event ID

Table 9.271:

Event ID	Objects
pbm_tvnselchanging	TreeView

Arguments

Table 9.272:

Argument	Description
oldhandle	Long by value (the handle of the currently selected item)
newhandle	Long by value (the handle of the item that is about to be selected)

Return Values

Long.

Return code choices (specify in a RETURN statement):

0 -- Allow the selection to change

1 -- Prevent the selection from changing

Usage

The SelectionChanging event occurs before the SelectionChanged event.

Examples

This example displays the status of changing TreeView items in a SingleLineEdit:

```
TreeViewItem l_tvnew, l_tvold
// Get TreeViewItem that was the old selection
```

```

This.GetItem(oldhandle, l_tviold)

// Get TreeViewItem that is currently selected
This.GetItem(newhandle, l_tvnew)

//Display the labels for the two items in display
sle_status.Text = "Selection changed from " &
  + String(l_tviold.Label) + " to " &
  + String(l_tvnew.Label)

```

See also[Clicked](#)[SelectionChanged](#)

9.121 Show

Description

Occurs just before the window is displayed.

Event ID**Table 9.273:**

Event ID	Objects
pbm_showwindow	Window

Arguments**Table 9.274:**

Argument	Description
show	Boolean by value (whether the window is being shown). The value is always true.
status	<p>Long by value (the status of the window).</p> <p>Values are:</p> <ul style="list-style-type: none"> • 0 -- The current window is the only one affected. • 1 -- The window's parent is also being minimized or a pop-up window is being hidden. • 3 -- The window's parent is also being displayed or maximized or a pop-up window is being shown.

Return Values

Long.

Return code choices (specify in a RETURN statement):

0 -- Continue processing

Usage

The Show event occurs when the window is opened.

See also[Activate](#)[Hide](#)[Open](#)**9.122 SizeCompleted****Description**

Occurs during the file compression or extraction process. This event can be used to display the total number of bytes in the file that has been compressed or decompressed.

Event ID**Table 9.275:**

Event ID	Objects
None	CompressorObject and ExtractorObject

Arguments**Table 9.276:**

Argument	Description
CompletedSize	A longlong whose value is the total number of bytes in the file that has been compressed or decompressed.

Return Values

None

See also[Error](#)[Finished](#)[ProcessingFile](#)[Start](#)**9.123 Sort**

The Sort event has different arguments for different objects:

Table 9.277:

Object	See
ListView control	Syntax 1
TreeView control	Syntax 2

9.123.1 Syntax 1: For ListView controls**Description**

Occurs for each comparison when the ListView is being sorted.

Event ID

Table 9.278:

Event ID	Objects
pbm_lvnsort	ListView

Arguments

Table 9.279:

Argument	Description
index1	Integer by value (the index of one item being compared during a sorting operation)
index2	Integer by value (the index of the second item being compared)
column	Integer by value (the number of the column containing the items being sorted)

Return Values

Long.

Return code choices (specify in a RETURN statement):

-1 -- index1 is less than index2

0 -- index1 is equal to index2

1 -- index1 is greater than index2

Usage

The Sort event allows you to fine-tune the sort order of the items being sorted. You can examine the properties of each item and tell the Sort function how to sort them by selecting one of the return codes.

You typically use the Sort event when you want to sort ListView items based on multiple criteria such as a PictureIndex and Label.

The Sort event occurs if you call the Sort event, or when you call the Sort function using the UserDefinedSort! argument.

Examples

This example sorts ListView items according to PictureIndex and Label sorting by PictureIndex first, and then by label:

```
ListViewItem lvi, lvi2

This.GetItem(index1, lvi)
This.GetItem(index2, lvi2)

IF lvi.PictureIndex > lvi2.PictureIndex THEN
    RETURN 1
ELSEIF lvi.PictureIndex < lvi2.PictureIndex THEN
    RETURN -1
ELSEIF lvi.label > lvi2.label THEN
```

```

RETURN 1
ELSEIF lvi.label < lvi2.label THEN
    RETURN -1
ELSE
    RETURN 0
END IF

```

9.123.2 Syntax 2: For TreeView controls

Description

Occurs for each comparison when the TreeView is being sorted.

Event ID

Table 9.280:

Event ID	Objects
pbm_tvnsort	TreeView

Arguments

Table 9.281:

Argument	Description
handle1	Long by value (the handle of one item being compared during a sorting operation)
handle2	Long by value (the handle of the second item being compared)

Return Values

Long.

Return code choices (specify in a RETURN statement):

-1 -- handle1 is less than handle2

0 -- handle1 is equal to handle2

1 -- handle1 is greater than handle2

Usage

The Sort event allows you to fine-tune the sort order of the items being sorted. You can examine the properties of each item and tell the Sort function how to sort them by selecting one of the return codes.

You typically use the Sort event when you want to sort TreeView items based on multiple criteria such as a PictureIndex and Label.

The Sort event occurs if you call the Sort event, or when you call the Sort function using the UserDefinedSort! argument.

Examples

This example sorts TreeView items according to PictureIndex and Label sorting by PictureIndex first, then by label:

```
TreeViewItem tvi, tvi2
```

```

This.GetItem(handle1, tvi)
This.GetItem(handle2, tvi2)

IF tvi.PictureIndex > tvi2.PictureIndex THEN
    RETURN 1
ELSEIF tvi.PictureIndex < tvi2.PictureIndex THEN
    RETURN -1
ELSEIF tvi.Label > tvi2.Label THEN
    RETURN 1
ELSEIF tvi.Label < tvi2.Label THEN
    RETURN -1
ELSE
    RETURN 0
END IF

```

9.124 SQLPreview

Description

Occurs immediately before a SQL statement is submitted to the DBMS.

Event ID

Table 9.282:

Event ID	Objects
None	Transaction objects

Arguments

Table 9.283:

Argument	Description
sqlfunc	The SQLFunction system enumeration passed by value. This enumeration indicates the function that initiated database activity. Values for this enumeration are: SQLDBInsert!, SQLDBUpdate!, SQLDBDelete!, SQLDBSelect!, SQLDBProcedure!, SQLDBRPC!, and SQLDBOthers!.
sqlsyntax	String by value. The full text of the SQL statement.

Return Values

Long. Set the return code to affect the outcome of the event:

0 -- Continue processing

1 -- Stop processing

Usage

Use with embedded SQL

This event is triggered before SQL statements are passed to the DBMS.

Use with DataWindow/DataStore

When using this event of the Transaction object with a DataWindow that also defines a SQLPreview event, the DataWindow's event is fired first. If the return value of DataWindow

SQLPreview event is 0 (continue processing), the Transaction object's SQLPreview event is triggered next.

Examples

In this embedded SQL cursor example, the SQLPreview event is invoked just before the OPEN Emp_curs; statement is executed:

```
DECLARE Emp_cur CURSOR FOR SELECT employee.emp_number,
    employee.emp_name FROM employee
WHERE employee.emp_salary > :Sal_var ;
OPEN Emp_curs ;
```

In this dynamic SQL example, the SQLPreview event is invoked just before the EXECUTE DYNAMIC my_proc DESCRIPTOR SQLDA statement is executed:

```
PREPARE SQLSA FROM "execute @rc = myproc @parm1=?,
    @parm2=? OUTPUT ";
DESCRIBE SQLSA INTO SQLDA ;
DECLARE my_proc DYNAMIC PROCEDURE FOR SQLSA ;
SetDynamicParm(SQLDA, 1, var1)
SetDynamicParm(SQLDA, 2, var2)
EXECUTE DYNAMIC my_proc DESCRIPTOR SQLDA ;
```

See also

[DBError](#)

SQLPreview in Section 8.53, “SQLPreview” in *DataWindow Reference*

9.125 Start

9.125.1 Syntax 1: for Animation controls

Description

Occurs when an animation has started playing.

Event ID

Table 9.284:

Event ID	Objects
pbm_animatestart	Animation

Arguments

None

Return Values

Long.

Return code choices (specify in a RETURN statement):

0 -- Continue processing

See also

[Stop](#)

9.125.2 Syntax 2: for CompressorObject and ExtractorObject objects

Description

Occurs before the file compression or extraction starts. This event can be used to display the total number of bytes in the file that will be compressed or decompressed.

Event ID

Table 9.285:

Event ID	Objects
None	CompressorObject and ExtractorObject

Arguments

Table 9.286:

Argument	Description
TotalSize	For CompressorObject, it is a longlong whose value is the total number of bytes in the file that will be compressed, plus the size of some additional meta data. For ExtractorObject, it is a longlong whose value is the original size of all files in the compressed archive.

Return Values

None

See also

[Error](#)

[Finished](#)

[ProcessingFile](#)

[SizeCompleted](#)

9.126 Stop

Description

Occurs when an animation has stopped playing.

Event ID

Table 9.287:

Event ID	Objects
pbm_animatestop	Animation

Arguments

None

Return Values

Long.

Return code choices (specify in a RETURN statement):

0 -- Continue processing

See also

[Timer](#)

9.127 Stroke

Description

Occurs when the user draws a new stroke.

Event ID

Table 9.288:

Event ID	Objects
pbm_inkestroke, pbm_inkpstroke	InkEdit, InkPicture

Arguments

None

Return Values

Boolean.

Return true to erase the stroke and false otherwise.

Usage

If the InkMode property of an InkEdit control is set to InkDisabled!, or the InkCollectionMode property of an InkPicture control is set to GestureOnly!, the Stroke event is not triggered.

See also

[Gesture](#)

[RecognitionResult](#)

9.128 SyncPreview

Description

Returns generated dbmlsync command arguments immediately prior to launching the synchronization process.

Event ID

Table 9.289:

Event ID	Objects
None	MLSynchronization, MLSync

Arguments

Table 9.290:

Argument	Description
command_args	String passed by reference that includes dbmsync command arguments for launching the synchronization process.

Return Values

None

Usage

Use this event to receive and display dbmsync command line arguments. The event is called by the Synchronize function just before it launches dbmsync. The generated command arguments for dbmsync are passed by reference in the command_args string. You can change the command_args string with PowerScript code or with the debugger. If command_args are changed, the Synchronize function will use the new argument string.

See also[BeginDownload](#)[BeginSync](#)**9.129 SystemError****Description**

Occurs when a serious runtime error occurs (such as trying to open a nonexistent window) if the error is not handled in a try-catch block.

Event ID**Table 9.291:**

Event ID	Objects
None	Application

Arguments

None

Return Values

None. (Do not use a RETURN statement.)

Usage

If there is no script for the SystemError event, PowerBuilder displays a message box with the PowerBuilder error number and error message text. For information about error messages, see Section 32.3.2, “Handling errors at runtime” in *Users Guide*.

If you comment out the entire script in the SystemError event, in a standard PowerBuilder application the event is still triggered and the message box does not display.

For errors involving external objects and DataWindows, you can handle the error in the ExternalException or Error events and prevent the SystemError event from occurring. The ExternalException and Error events are maintained for backward compatibility.

You can prevent the SystemError event from occurring by handling errors in try-catch blocks. Well-designed exception-handling code gives application users a better chance to recover from error conditions and run the application without interruption. For information about exception handling, see Section 3.9, “Exception handling in PowerBuilder” in *Application Techniques*.

When a SystemError event occurs, your current script terminates and your system might become unstable. It is generally not a good idea to continue running the application, but you can use the SystemError event script to clean up and disconnect from the DBMS before closing the application.

Examples

This statement in the SystemError event halts the application immediately:

```
HALT CLOSE
```

See also

[Error](#)

[ExternalException](#)

[TRY...CATCH...FINALLY...END TRY](#)

9.130 SystemKey

Description

Occurs when the insertion point is not in a line edit, and the user presses the Alt key (alone or with another key).

Event ID

Table 9.292:

Event ID	Objects
pbm_syskeydown	Window

Arguments

Table 9.293:

Argument	Description
key	KeyCode by value. A value of the KeyCode enumerated datatype indicating the key that was pressed, for example, KeyA! or KeyF1!.
keyflags	UnsignedLong by value (the modifier keys that were pressed with the key). The only modifier key is the Shift key.

Return Values

Long.

Return code choices (specify in a RETURN statement):

0 -- Continue processing

Usage

Pressing the Ctrl key prevents the SystemKey event from firing when the Alt key is pressed.

Examples

This example displays the name of the key that was pressed with the Alt key:

```
string ls_key
CHOOSE CASE key
CASE KeyF1!
    ls_key = "F1"
CASE KeyA!
    ls_key = "A"
CASE KeyF2!
    ls_key = "F2"
END CHOOSE
```

This example causes a beep if the user presses Alt+Shift+F1.

```
IF keyflags = 1 THEN
    IF key = KeyF1 THEN
        Beep(1)
    END IF
END IF
```

See also

[Key](#)

9.131 Timer

Description

Occurs when a specified number of seconds elapses after the Start or Timer function has been called.

Event ID

Table 9.294:

Event ID	Objects
pbm_timer	Timing or Window

Arguments

None

Return Values

Long.

Return code choices (specify in a RETURN statement):

0 -- Continue processing

Examples

These examples show how to use a timing object's Timer event and a window's Timer event.

Using a timing object

This example uses a timing object to refresh a list of customers retrieved from a database at specified intervals. The main window of the application, w_main, contains a DataWindow control displaying a list of customers and two buttons, Start Timer and Retrieve. The window's Open event connects to the database:

```
CONNECT using SQLCA;

IF sqlca.sqlcode <> 0 THEN
    MessageBox("Database Connection", &
        sqlca.sqlerrtext)
END IF
```

The following code in the clicked event of the Start Timer button creates an instance of a timing object, nvo_timer, and opens a response window to obtain a timing interval. Then, it starts the timer with the specified interval:

```
MyTimer = CREATE nvo_timer
open(w_interval)
MyTimer.Start(d_interval)

MessageBox("Timer", "Timer Started. Interval is " &
    + string(MyTimer.interval) + " seconds")
```

In the timing object's Constructor event, the following code creates an instance of a datastore:

```
ds_datastore = CREATE datastore
```

The timing object's Timer event calls an object-level function called refresh_custlist that refreshes the datastore. This is the code for refresh_custlist:

```
long ll_rowcount

ds_datastore.dataobject = "d_customers"
ds_datastore.SetTransObject (SQLCA)
ll_rowcount = ds_datastore.Retrieve()

RETURN ll_rowcount
```

The Retrieve button on w_main simply shares the data from the DataStore with the DataWindow control:

```
ds_datastore.ShareData(dw_1)
```

Using a window object

This example causes the current time to be displayed in a StaticText control in a window. Calling Timer in the window's Open event script starts the timer. The script for the Timer event refreshes the displayed time.

In the window's Open event script, this code displays the time initially and starts the timer:

```
st_time.Text = String(Now(), "hh:mm")
Timer(60)
```

In the window's Timer event, which is triggered every minute, this code displays the current time in the StaticText st_time:

```
st_time.Text = String(Now(), "hh:mm")
```

See also

[Start](#)

[Timer](#)

9.132 TitleTextChanged

Description

Occurs when the page title changes.

Event ID

Table 9.295:

Event ID	Objects
None	WebBrowser controls

Arguments

Table 9.296:

Argument	Description
titletext	The title of the page you browse.

Return Values

None

See also

[AddressChanged](#)

[DownloadingStart](#)

[DownloadingStateChanged](#)

[CertificateError](#)

[NavigationError](#)

[NavigationProgressIndex](#)

[NavigationStart](#)

[NavigationStateChanged](#)

[PdfPrintFinished](#)

[ResourceRedirect](#)

9.133 ToolbarMoved

Description

Occurs in an MDI frame window when the user moves any FrameBar or SheetBar.

Event ID

Table 9.297:

Event ID	Objects
pbm_tbtnmoved	Window

Arguments

None

Return Values

Long.

Return code choices (specify in a RETURN statement):

0 -- Continue processing

Usage

The event is not triggered for sheet windows.

To get information about the toolbars' positions, call the GetToolbar and GetToolbarPos functions.

This event occurs when you change a toolbar's position with SetToolbarPos.

9.134 UploadAck**Description**

Occurs on completion of upload processing.

Event ID

Table 9.298:

Event ID	Objects
None	MLSynchronization, MLSync

Arguments

Table 9.299:

Argument	Description
uploadack_status	<p>Long indicating the status returned by MobiLink to the remote after the upload stream is processed. Values are:</p> <ul style="list-style-type: none"> • 0 for StatCommitted • 1 for StatFailed • 248 for StatRetry <p>See the Usage note for the meaning of these values.</p>

Return Values

None

Usage

Use this event to add custom actions after dbmlsync has received acknowledgement of the upload stream from the MobiLink synchronization server.

Values for the `uploadack_status` argument can be:

- **StatCommitted**
Indicates that the upload stream was received by the MobiLink synchronization server and committed.
- **StatRetry**
Indicates that the MobiLink synchronization server and the remote database had different values for the log offset from which the upload stream should start. The upload stream was not committed by the MobiLink synchronization server. The component attempts to send another upload stream starting from the MobiLink synchronization server's log offset.
- **StatFailed**
Indicates that the MobiLink synchronization server did not commit the upload stream.

See also

[BeginUpload](#)

[ConnectMobiLink](#)

[EndUpload](#)

[WaitForUploadAck](#)

9.135 UserString

Description

Occurs when the user has edited the contents of the control and the control has lost focus. The `AllowEdit` property must be set to true.

Event ID

Table 9.300:

Event ID	Objects
<code>pbm_dtpuserstring</code>	<code>DatePicker</code>

Arguments

Table 9.301:

Argument	Description
<code>flag</code>	Unsigned long by reference. The value of <code>flag</code> is 0 by default and should not be changed.
<code>userstr</code>	String entered in the control by the user.
<code>dtm</code>	A <code>DateTime</code> value by reference to which the validated date should be assigned.

Return Values

Long.

Return code: Ignored.

Usage

When a user tabs into a DatePicker control, it is in normal editing mode and one part of the date (year, month, or day) can be edited. If the AllowEdit property is set to true, the user can press F2 or click in the control to select all the text in the control for editing. When the control loses focus, the control returns to normal editing mode and the UserString event is fired, allowing you to test whether the text in the control is a valid date. The UserString event fires whether or not the text was modified.

The text entered in the control must be in a format that can be converted into a valid DateTime variable. If the string entered by the user can be converted to a valid DateTime value, you can assign the parsed DateTime value to the dtm argument to change the Value property of the control.

The ValueChanged event is fired after the UserString event if the value changed.

Examples

This code in the UserString event script tests whether the string entered by the user is a valid date. If it is valid, the code converts the date to a DateTime so that it can be assigned to the DatePicker's Value property. Otherwise it displays an error message to the user:

```
IF IsDate(userstr) THEN
    dtm = DateTime(Date(userstr))
ELSE
    MessageBox("Invalid date", userstr)
END IF
```

9.136 ValueChanged

Description

Occurs when the Value property in a DatePicker control changes.

Event ID

Table 9.302:

Event ID	Objects
pbm_dtpvaluechanged	DatePicker

Arguments

Table 9.303:

Argument	Description
flag	Unsigned long that defaults to 0 and can be ignored
dtm	The new DateTime value

Return Values

Long.

Return code: Ignored.

Usage

When a user selects a date from the drop-down calendar or changes the date using the up-down control, the DateTime value selected is passed to the ValueChanged event.

Examples

This code in the ValueChanged event script displays a confirmation message to the user:

```
MessageBox("Start date", "You selected " + &
String(dtm, "mmm dd, yyyy") + ".~r~n" + &
"If this is incorrect, please select again.")
```

9.137 ViewChange

Description

Occurs when the server application notifies the control that the view shown to the user has changed.

Event ID

Table 9.304:

Event ID	Objects
pbm_omnviewchange	OLE

Arguments

None

Return Values

Long.

Return code: Ignored

Usage

If you want to retrieve the ObjectData blob value of an OLE control during the processing of this event, you must post a user event back to the control or you will generate a runtime error.

See also

[DataChange](#)

[PropertyRequestEdit](#)

[PropertyChanged](#)

[Rename](#)

9.138 WaitForUploadAck

Description

Occurs when the synchronization process starts a new waiting period for upload acknowledgement.

Event ID

Table 9.305:

Event ID	Objects
None	MLSynchronization, MLSync

Arguments

None

Return Values

None

Usage

Use this event to add custom actions when the component is waiting for upload acknowledgement from the MobiLink synchronization server.

See also[BeginUpload](#)[EndUpload](#)**9.139 WarningMessage****Description**

Occurs on display of a warning message.

Event ID**Table 9.306:**

Event ID	Objects
None	MLSynchronization, MLSync

Arguments**Table 9.307:**

Argument	Description
warnmsg	Read-only string containing the text of the warning message returned from the synchronization server.

Return Values

None

Usage

Use this event to receive warning information logged by dbmlsync.

The following events can be triggered when different types of messages are sent by the synchronization server: DisplayMessage, ErrorMessage, FileMessage, and WarningMessage.

See also[DisplayMessage](#)

[ErrorMessage](#)

[FileMessage](#)

10 PowerScript Functions

About this chapter

This chapter provides syntax, descriptions, and examples for PowerScript functions.

Contents

The functions are listed alphabetically.

See also

For information about functions that apply to DataWindows or DataStores, see also DataWindow Reference. Methods that apply to DataWindows, but not to other PowerBuilder controls, are listed only in DataWindow Reference.

10.1 Abs

Description

Calculates the absolute value of a number.

Syntax

```
Abs ( n )
```

Table 10.1:

Argument	Description
n	The number for which you want the absolute value

Return value

The datatype of n. Returns the absolute value of n. If n is null, Abs returns null.

Examples

All these statements set num to 4:

```
integer i, num

i = 4
num = Abs(i)
num = Abs(4)
num = Abs(+4)
num = Abs(-4)
```

This statement returns 4.2:

```
Abs(-4.2)
```

See also

Abs method for DataWindows in Section 2.4.1, “Abs” in *DataWindow Reference*

10.2 ACos

Description

Calculates the arccosine of an angle.

Syntax

```
ACos ( n )
```

Table 10.2:

Argument	Description
n	The ratio of the lengths of two sides of a triangle for which you want a corresponding angle (in radians). The ratio must be a value between -1 and 1.

Return value

Double.

Returns the arccosine of n.

Examples

This statement returns 0:

```
ACos(1)
```

This statement returns 3.141593 (rounded to six places):

```
ACos(-1)
```

This statement returns 1.000000 (rounded to six places):

```
ACos(.540302)
```

This code in the Clicked event of a button catches a runtime error that occurs when an arccosine is taken for a user-entered value -- passed in a variable -- that is outside of the permitted range:

```
Double ld_num
ld_num = Double (sle_1.text)

TRY
sle_2.text = string (acos (ld_num))
CATCH (runtimeerror er)
    MessageBox("Runtime Error", er.getmessage())
END TRY
```

See also

[Cos](#)

[ASin](#)

[ATan](#)

ACos method for DataWindows in Section 2.4.2, “ACos” in *DataWindow Reference*

10.3 AccessToken**Description**

Sends a request to get the token information.

Applies to

OAuthClient objects

Syntax

```
objectname.AccessToken ( TokenRequest tokenRequest, TokenResponse tokenResponse )
```

Table 10.3:

Argument	Description
objectname	A reference to the OAuthClient object.
tokenRequest	A reference to the TokenRequest object specifying the request information.
tokenResponse	A reference to the TokenResponse object into which the function returns the object.

Return value

Integer.

Returns the value as follows. If any argument's value is null, the method returns null.

- 1 -- Success
- 1 -- A general error occurred
- 2 -- Invalid URL
- 3 -- Cannot connect to the Internet
- 4 -- Timeout

Examples

The following example shows the use of the AccessToken function to get the token information:

```
int li_return
OAuthClient lnv_OAuthClient
TokenRequest lnv_TokenRequest
TokenResponse lnv_TokenResponse

lnv_OAuthClient = create OAuthClient

li_return = lnv_OAuthClient.accesstoken(lnv_TokenRequest, lnv_TokenResponse)
```

See also

[RequestResource](#)

10.4 Activate**Description**

Activates the object in an OLE container, allowing the user to work with the object using the server's commands.

Applies to

OLE controls and OLE DWOjects (objects within a DataWindow object that is within a DataWindow control)

Syntax

```
objectref.Activate ( activationtype )
```

Table 10.4:

Argument	Description
objectref	<p>The name of the OLE control or the fully qualified name of a OLE DWOBJECT within a DataWindow control that contains the object you want to activate.</p> <p>The fully qualified name for a DWOBJECT has this syntax:</p> <pre>dwcontrol.Object.dwobjectname</pre>
activationtype (optional)	<p>A value of the enumerated datatype omActivateType specifying where the user will work with the OLE object. Values are:</p> <ul style="list-style-type: none"> • InPlace! -- (Default) The object is activated within the control. The subset of menus provided by the server application are merged with the PowerBuilder application's menus. • OffSite! -- The object is activated in the server application, which gives the user access to more of the server application's functionality. <p>For the OLE control, activationtype is required.</p>

Return value

Integer.

Returns 0 if it succeeds and one of the following negative values if an error occurs:

- 1 -- Container is empty
- 2 -- Invalid verb for object
- 3 -- Verb not implemented by object
- 4 -- No verbs supported by object
- 5 -- Object cannot execute verb now
- 9 -- Other error

If any argument's value is null, Activate returns null.

Examples

This example activates the object in ole_1 in the server application:

```
integer result
result = ole_1.Activate(OffSite!)
```

This example activates the OLE DWOBJECT ole_graph in the DataWindow control dw_1 in the Microsoft Graph server application:

```
integer result
result = dw_1.Object.ole_graph.Activate(OffSite!)
```

See also[DoVerb](#)

OLEActivate method for DataWindows in Section 9.110, “OLEActivate” in *DataWindow Reference*.

[SelectObject](#)

10.5 AddCategory

Description

Adds a new category to the category axis of a graph. AddCategory is for a category axis whose datatype is string.

Applies to

Graph controls in windows and user objects. Does not apply to graphs within DataWindow objects because their data comes directly from the DataWindow.

Syntax

```
controlname.AddCategory ( categoryname )
```

Table 10.5:

Argument	Description
controlname	The name of the graph to which you want to add a category.
categoryname	A string whose value is the name of the category you want to add to controlname. The category will appear as a label on the category axis.

Return value

Integer.

Returns the number assigned to the category if it succeeds. If categoryname already exists as a label on the category axis, AddCategory returns the number of the existing category. Returns -1 if an error occurs. If any argument's value is null, AddCategory returns null.

Usage

AddCategory adds a category to the end of the category axis. The category becomes an empty slot in each series to which you can assign a data point. A tick mark exists on the category axis for all the categories associated with the graph.

When the datatype of the category axis is string, you can specify the empty string ("") as the category name. However, because category names must be unique, there can be only one category with that name. Category names are unique if they have different capitalization.

To add categories when the axis datatype is date, DateTime, number, or time, use InsertCategory. To insert a category in the middle of a series, use InsertCategory. You can also use InsertCategory to add a category to the end of a series, as AddCategory does, but it requires an additional argument to do so.

To add data to a series in the graph, use the AddData or InsertData function. You can add a data value and put it in a new category, or you can add or change data in an existing category. To add a series to the graph, use the AddSeries function.

Examples

This statement adds a category named PCs to the graph gr_product_data:

```
gr_product_data.AddCategory( "PCs" )
```

See also

[AddData](#)[AddSeries](#)[DeleteData](#)[DeleteSeries](#)

10.6 AddColumn

Description

Adds a column with a specified label, alignment, and width.

Applies to

ListView controls

Syntax

```
listviewname.AddColumn ( label, alignment, width )
```

Table 10.6:

Argument	Description
listviewname	The name of the ListView control to which you want to add a column.
label	A string whose value is the name of the column you are adding.
alignment	A value of the enumerated datatype Alignment specifying the alignment of the column you are adding. Values are: <ul style="list-style-type: none"> • Center! • Justify! • Left! • Right!
width	An integer whose value is the width of the column you are adding, in PowerBuilder units.

Return value

Integer.

Returns the column index if it succeeds and -1 if an error occurs.

Usage

The AddColumn function adds a column at the end of the existing columns unlike the InsertColumn function which inserts a column at a specified location.

Use SetItem and SetColumn to change the values for existing items. To add new items, use AddItem. To create columns for the report view of a ListView control, use AddColumn.

Examples

This script for a ListView event creates three columns in a ListView control:

```
integer index
```

```

FOR index = 3 to 25
    This.AddItem ( "Category " + String (index), 1 )
NEXT

This.AddColumn( "Name" , Left! , 1000)
This.AddColumn( "Size" , Left! , 400)
This.AddColumn( "Date" , Left! , 300)

```

See also[AddItem](#)[DeleteColumn](#)[InsertColumn](#)

10.7 AddData

Adds a value to the end of a series of a graph. The syntax you use depends on the type of graph.

Table 10.7:

To add data to	Use
Any graph type except scatter	Syntax 1
Scatter graphs	Syntax 2

10.7.1 Syntax 1: For all graph types except scatter

Description

Adds a data point to a series in a graph. Use Syntax 1 for any graph type except scatter graphs.

Applies to

Graph controls in windows and user objects. Does not apply to graphs within DataWindow objects because their data comes directly from the DataWindow.

Syntax

```
controlname.AddData ( seriesnumber, datavalue {, categoryvalue } )
```

Table 10.8:

Argument	Description
controlname	The name of the graph in which you want to add data to a series. The graph's type should not be scatter.
seriesnumber	The number that identifies the series to which you want to add data.
datavalue	The value of the data you want to add.
categoryvalue (optional)	The category for this data value on the category axis. The datatype of the categoryvalue should match the datatype of the category axis. In most cases you should include categoryvalue. Otherwise, an uncategorized value will be added to the series.

Return value

Long.

Returns the position of the data value in the series if it succeeds and -1 if an error occurs. If any argument's value is null, AddData returns null.

Usage

When you use Syntax 1, AddData adds a value to the end of the specified series or to the specified category, if it already exists. If categoryvalue is a new category, the category is added to the end of the series with a label for the data point's tick mark. If the axis is sorted, the new category is incorporated into the existing order. If the category already exists, the new data replaces the old data at the data point for the category.

For example, if the third category label specified in series 1 is March and you add data in series 4 and specify the category label March, the data is added at data point 3 in series 4.

When the axis datatype is string, you can specify the empty string ("") as the category name. Because category names must be unique, there can be only one category with a blank name. If you use AddData to add data without specifying a category, you will have data points without categories, which is not the same as a category whose name is "".

To insert data in the middle of a series, use InsertData. You can also use InsertData to add data to the end of a series, as AddData does, although it requires an additional argument to do it.

For a comparison of AddData, InsertData, and ModifyData, see Equivalent Syntax in InsertData.

Examples

These statements add a data value of 1250 to the series named Costs and assign the data point the category label Jan in the graph gr_product_data:

```
integer SeriesNbr

// Get the number of the series.
SeriesNbr = gr_product_data.FindSeries("Costs")
gr_product_data.AddData(SeriesNbr, 1250, "Jan")
```

These statements add a data value of 1250 to the end of the series named Costs in the graph gr_product_data but do not assign the data point to a category:

```
integer SeriesNbr

// Get the number of the series.
SeriesNbr = gr_product_data.FindSeries("Costs")
gr_product_data.AddData(SeriesNbr, 1250)
```

See also

[DeleteData](#)

[FindSeries](#)

[GetData](#)

[InsertData](#)

10.7.2 Syntax 2: For scatter graphs

Description

Adds a data point to a series in a scatter graph.

Syntax

```
controlname.AddData ( seriesnumber, xvalue, yvalue )
```

Table 10.9:

Argument	Description
controlname	The name of the scatter graph in which you want to add data to a series. The graph's type should be scatter.
seriesnumber	The number that identifies the series to which you want to add data.
xvalue	The x value of the data point you want to add.
yvalue	The y value of the data point you want to add.

Return value

Long.

Returns the position of the data value in the series if it succeeds and -1 if an error occurs. If any argument's value is null, AddData returns null.

Examples

These statements add the x and y values of a data point to the series named Costs in the scatter graph gr_sales_yr:

```
integer SeriesNbr
// Get the number of the series.
SeriesNbr = gr_sales_yr.FindSeries("Costs")
gr_sales_yr.AddData(SeriesNbr, 12, 3)
```

See also

[DeleteData](#)

[FindSeries](#)

[GetData](#)

10.8 AddItem

Adds an item to a list control.

Table 10.10:

To add an item to	Use
A ListBox or DropDownList control	Syntax 1
A PictureBox, DropDownPictureBox, and RibbonComboBoxItem control	Syntax 2
A ListView control when you only need to specify the item name and picture index	Syntax 3
A ListView control when you need to specify all the properties for the item	Syntax 4

10.8.1 Syntax 1: For ListBox and DropDownListBox controls

Description

Adds a new item to the list of values in a list box.

Applies to

ListBox and DropDownListBox controls

Syntax

```
listboxname.AddItem ( item )
```

Table 10.11:

Argument	Description
listboxname	The name of the ListBox or DropDownListBox in which you want to add an item
item	A string whose value is the text of the item you want to add

Return value

Integer.

Returns the position of the new item. If the list is sorted, the position returned is the position of the item after the list is sorted. Returns -1 if it fails. If any argument's value is null, AddItem returns null.

Usage

If the ListBox already contains items, AddItem adds the new item to the end of the list. If the list is sorted (its Sorted property is true), PowerBuilder re-sorts the list after the item is added.

A list can have duplicate items. Items in the list are tracked by their position in the list, not their text.

AddItem and InsertItem do not update the Items property array. You can use FindItem to find items added at runtime.

Adding many items to a list with a horizontal scroll bar

If a ListBox or the ListBox portion of a DropDownListBox will have a large number of items and you want to display an HScrollBar, call the SetRedraw function to turn Redraw off, add the items, call SetRedraw again to set Redraw on, and then set the HScrollBar property to true. Otherwise, it may take longer than expected to add the items.

Examples

This example adds the item Edit File to the ListBox lb_Actions:

```
integer rownbr
string s

s = "Edit File"
rownbr = lb_Actions.AddItem(s)
```

If lb_Actions contains Add and Run and the Sorted property is false, the statement above returns 3 (because Edit File becomes the third and last item). If the Sorted property is true, the statement above returns 2 (because Edit File becomes the second item after the list is sorted alphabetically).

See also[DeleteItem](#)[FindItem](#)[InsertItem](#)[Reset](#)[TotalItems](#)**10.8.2 Syntax 2: For PictureBox, DropDownListBox, and RibbonComboBoxItem controls****Description**

Adds a new item to the list of values in a picture list box.

Applies to

PictureBox, DropDownListBox, and RibbonComboBoxItem controls

Syntax

```
listboxname.AddItem ( item {, pictureindex } )
```

Table 10.12:

Argument	Description
listboxname	The name of the PictureBox or DropDownListBox or RibbonComboBoxItem in which you want to add an item
item	A string whose value is the text of the item you want to add
pictureindex (optional)	An integer specifying the index of the picture you want to associate with the newly added item

Return value

Integer.

Returns the position of the new item. If the list is sorted, the position returned is the position of the item after the list is sorted. Returns -1 if it fails. If any argument's value is null, AddItem returns null.

Usage

If you do not specify a picture index, the newly added item will not have a picture.

If you specify a picture index that does not exist, that number is still stored with the picture. If you add pictures to the picture array so that the index becomes valid, the item will then show the corresponding picture.

For additional notes about items in list boxes, see Syntax 1.

Example 1

This example adds the item Cardinal to the PictureBox plb_birds:

```
integer li_pic, li_position
string ls_name, ls_pic
```



```
li_pic = plb_birds.AddPicture("c:\pics\cardinal.bmp")
ls_name = "Cardinal"
li_position = plb_birds.AddItem(ls_name, li_pic)
```

If plb_birds contains Robin and Swallow and the Sorted property is false, the AddItem function above returns 3 because Cardinal becomes the third and last item. If the Sorted property is true, AddItem returns 1 because Cardinal is first when the list is sorted alphabetically.

Example 2

This example adds two items to the Ribbon ComboBox:

```
Integer li_Return
RibbonComboBoxItem lr_ComboBox

li_Return = lr_ComboBox.SetBoxPictureList("PaperSizeA0Small!,PaperSizeA1Small!")
li_Return = lr_ComboBox.AddItem("Item1")
li_Return = lr_ComboBox.AddItem("Item2",1)
```

See also

[DeleteItem](#)

[FindItem](#)

[InsertItem](#)

[Reset](#)

[TotalItems](#)

10.8.3 Syntax 3: For ListView controls

Description

Adds an item to a ListView control.

Applies to

ListView controls

Syntax

```
listviewname.AddItem ( label, pictureindex )
```

Table 10.13:

Argument	Description
listviewname	The name of the ListView control to which you are adding a picture or item
label	The name of the item you are adding
pictureindex	The index of the picture you want to associate with the newly added item

Return value

Integer.

Returns the index of the item if it succeeds and -1 if an error occurs.

Usage

Use this syntax if you only need to specify the label and picture index of the item you are adding to the ListView. If you need to specify more than the label and picture index, use Syntax 4.

Examples

This example uses AddItem in the Constructor event to add three items to a ListView control:

```
lv_1.AddItem("Sanyo" , 1)
lv_1.AddItem("Onkyo" , 1)
lv_1.AddItem("Aiwa" , 1)
```

See also

[DeleteItem](#)

[FindItem](#)

[InsertItem](#)

[Reset](#)

[TotalItems](#)

10.8.4 Syntax 4: For ListView controls

Description

Adds an item to a ListView control by referencing all the attributes in the ListView item.

Applies to

ListView controls

Syntax

```
listviewname.AddItem ( item )
```

Table 10.14:

Argument	Description
listviewname	The name of the List View control to which you are adding a picture or item
item	The ListViewItem variable containing properties of the item you are adding

Return value

Integer.

Returns the index of the item if it succeeds and -1 if an error occurs.

Usage

Use this syntax if you need to specify all the properties for the item you want to add. If you only need to specify the label and picture index, use Syntax 3.

Examples

This example uses AddItem in a CommandButton Clicked event to add a ListView item for each click:

```

count = count + 1
listviewitem l_lvi
l_lvi.PictureIndex = 2
l_lvi.Label = "Item "+ string(count)
lv_1.AddItem(l_lvi)

```

See also[DeleteItem](#)[FindItem](#)[InsertItem](#)[Reset](#)[TotalItems](#)

10.9 AddItemArray

Description

Adds the child item of JsonArrayItem type in the JSON generator object.

Applies to

JSONGenerator objects

Syntax

```
objectname.AddItemArray ( ParentItemHandle )
```

```
objectname.AddItemArray ( ParentItemHandle, Key )
```

Table 10.15:

Argument	Description
objectname	The name of the JSONGenerator object in which you want to add an item
ParentItemHandle	A long whose value is the handle of the parent item of JsonArrayItem type

Table 10.16:

Argument	Description
objectname	The name of the JSONGenerator object in which you want to add an item
ParentItemHandle	A long whose value is the handle of the parent item of JsonArrayItem type
Key	A string whose value is the key of the child item

Return value

Long.

Returns the handle of the new child item if it succeeds and -1 if an error occurs. If any argument's value is null, the method returns null.

Example 1

This example creates an array root item and adds an array child item. The result is [[101,102,103]].

```
Long ll_RootArray, ll_ChildArray
JsonGenerator lnv_JsonGenerator
lnv_JsonGenerator = Create JsonGenerator

// Create an array root item
ll_RootArray = lnv_JsonGenerator.CreateJsonArray()

// Add an array child item
ll_ChildArray = lnv_JsonGenerator.AddItemArray(ll_RootArray)
lnv_JsonGenerator.AddItemNumber(ll_ChildArray, 101)
lnv_JsonGenerator.AddItemNumber(ll_ChildArray, 102)
lnv_JsonGenerator.AddItemNumber(ll_ChildArray, 103)
```

Example 2

This example creates an object root item and adds an array child item. The result is {"id": [101,102,103]}.

```
Long ll_RootObject, ll_ChildArray
JsonGenerator lnv_JsonGenerator
lnv_JsonGenerator = Create JsonGenerator

// Create an object root item
ll_RootObject = lnv_JsonGenerator.CreateJsonObject()

// Add an array child item
ll_ChildArray = lnv_JsonGenerator.AddItemArray(ll_RootObject, "id")
lnv_JsonGenerator.AddItemNumber(ll_ChildArray, 101)
lnv_JsonGenerator.AddItemNumber(ll_ChildArray, 102)
lnv_JsonGenerator.AddItemNumber(ll_ChildArray, 103)
```

See also

[AddItemBlob](#)

[AddItemBoolean](#)

[AddItemDate](#)

[AddItemDateTime](#)

[AddItemNull](#)

[AddItemNumber](#)

[AddItemObject](#)

[AddItemString](#)

[AddItemTime](#)

10.10 AddItemBlob

Description

Adds the child item of JsonStringItem type in the JSON generator object.

Applies to

JSONGenerator objects

Syntax

```
objectname.AddItemBlob ( ParentItemHandle, Value )
```

```
objectname.AddItemBlob ( ParentItemHandle, Key, Value )
```

Table 10.17:

Argument	Description
objectname	The name of the JSONGenerator object in which you want to add an item
ParentItemHandle	A long whose value is the handle of the parent item of JsonArrayItem or JsonObjectItem type
Key	A string whose value is the key of the child item
Value	A blob whose value is the value of the child item.

Return value

Long.

Returns the handle of the new child item if it succeeds and -1 if an error occurs. If any argument's value is null, the method returns null.

Example 1

This example creates an array root item and adds a blob child item. The result is ["dABoAGkAcwAgAGkAcwAgAGIAbABvAGIA"].

```
Long ll_RootArray
JsonGenerator lnv_JsonGenerator
lnv_JsonGenerator = Create JsonGenerator

// Create an array root item
ll_RootArray = lnv_JsonGenerator.CreateJsonArray()

// Add a blob child item
lnv_JsonGenerator.AddItemBlob(ll_RootArray, Blob("this is blob"))
```

Example 2

This example creates an object root item and adds a blob child item. The result is {"Blob": "dABoAGkAcwAgAGkAcwAgAGIAbABvAGIA"}.

```
Long ll_RootObject
JsonGenerator lnv_JsonGenerator
lnv_JsonGenerator = Create JsonGenerator

// Create an object root item
ll_RootObject = lnv_JsonGenerator.CreateJsonObject ()

// Add a blob child item
lnv_JsonGenerator.AddItemBlob(ll_RootObject, "blob", Blob("this is blob"))
```

See also

[AddItemArray](#)

[AddItemBoolean](#)

[AddItemDate](#)

[AddItemDateTime](#)

[AddItemNull](#)

[AddItemNumber](#)

[AddItemObject](#)[AddItemString](#)[AddItemTime](#)

10.11 AddItemBoolean

Description

Adds the child item of JsonBooleanItem type in the JSON generator object.

Applies to

JSONGenerator objects

Syntax

```
objectname.AddItemBoolean ( ParentItemHandle, Value )
```

```
objectname.AddItemBoolean ( ParentItemHandle, Key, Value )
```

Table 10.18:

Argument	Description
objectname	The name of the JSONGenerator object in which you want to add an item
ParentItemHandle	A long whose value is the handle of the parent item of JsonArrayItem or JsonObjectItem type
Key	A string whose value is the key of the child item
Value	A boolean whose value is the value of the child item

Return value

Long.

Returns the handle of the new child item if it succeeds and -1 if an error occurs. If any argument's value is null, the method returns null.

Example 1

This example creates an array root item and adds a boolean child item.

```
JsonGenerator lnv_JsonGenerator
Long ll_RootArray
lnv_JsonGenerator = Create JsonGenerator

// Create an array root item
ll_RootArray = lnv_JsonGenerator.CreateJsonArray()

// Add a boolean child item
lnv_JsonGenerator.AddItemBoolean(ll_RootArray, true)
```

Example 2

This example creates an object root item and adds a boolean child item.

```
JsonGenerator lnv_JsonGenerator
Long ll_RootObject
lnv_JsonGenerator = Create JsonGenerator
```

```
// Create an object root item
ll_JsonObject = Inv_JsonGenerator.CreateJsonObject ( )

// Add a boolean child item
Inv_JsonGenerator.AddItemBoolean(ll_JsonObject, "boolean", true)
```

See also[AddItemArray](#)[AddItemBlob](#)[AddItemDate](#)[AddItemDateTime](#)[AddItemNull](#)[AddItemNumber](#)[AddItemObject](#)[AddItemString](#)[AddItemTime](#)

10.12 AddItemDate

Description

Adds the child item of JsonStringItem type in the JSON generator object.

Applies to

JSONGenerator objects

Syntax

```
objectname.AddItemDate ( ParentItemHandle, Value )
```

```
objectname.AddItemDate ( ParentItemHandle, Key, Value )
```

Table 10.19:

Argument	Description
objectname	The name of the JSONGenerator object in which you want to add an item
ParentItemHandle	A long whose value is the handle of the parent item of JsonArrayItem or JsonObjectItem type
Key	A string whose value is the key of the child item
Value	A date whose value is the value of the child item.

Return value

Long.

Returns the handle of the new child item if it succeeds and -1 if an error occurs. If any argument's value is null, the method returns null.

Example 1

This example creates an array root item and adds a date child item.

```
Long ll_RootArray
JsonGenerator lnv_JsonGenerator
lnv_JsonGenerator = Create JsonGenerator

// Create an array root item
ll_RootArray = lnv_JsonGenerator.CreateJsonArray()

// Add a date child item
lnv_JsonGenerator.AddItemDate(ll_RootArray, date("2017-12-09"))
```

Example 2

This example creates an object root item and adds a date child item.

```
Long ll_RootObject
JsonGenerator lnv_JsonGenerator
lnv_JsonGenerator = Create JsonGenerator

// Create an object root item
ll_RootObject = lnv_JsonGenerator.CreateJsonObject ()

// Add a date child item
lnv_JsonGenerator.AddItemDate(ll_RootObject, "date", date("2017-12-09"))
```

See also

[AddItemArray](#)

[AddItemBlob](#)

[AddItemBoolean](#)

[AddItemDateTime](#)

[AddItemNull](#)

[AddItemNumber](#)

[AddItemObject](#)

[AddItemString](#)

[AddItemTime](#)

10.13 AddItemDateTime

Description

Adds the child item of JsonStringItem or JsonNumberItem type in the JSON generator object.

Applies to

JSONGenerator objects

Syntax

```
objectname.AddItemDateTime ( ParentItemHandle, Value )
```

```
objectname.AddItemDateTime ( ParentItemHandle, Value, Flag )
```

```
objectname.AddItemDateTime ( ParentItemHandle, Key, Value )
```

```
objectname.AddItemDateTime ( ParentItemHandle, Key, Value, Flag )
```

Table 10.20:

Argument	Description
objectname	The name of the JSONGenerator object in which you want to add an item.
ParentItemHandle	A long whose value is the handle of the parent item of JsonArrayItem or JsonObjectItem type.
Key	A string whose value is the key of the child item.
Value	A datetime whose value is the value of the child item.
Flag	A boolean whose value is the type of the child item. True -- JsonNumberItem type. A JsonNumberItem type value is a UTC timestamp converted from the local time using the local timezone. False -- JsonStringItem type. A JsonStringItem type value is a string converted from the local time directly (no timezone conversion).

Return value

Long.

Returns the handle of the new child item if it succeeds and -1 if an error occurs. If any argument's value is null, the method returns null.

Example 1

This example creates an array root item and adds a DateTime child item. The result is ["2017-12-09 12:15:00"].

```

Long ll_RootArray
JsonGenerator lnv_JsonGenerator
lnv_JsonGenerator = Create JsonGenerator

// Create an array root item
ll_RootArray = lnv_JsonGenerator.CreateJsonArray()

// Add a DateTime child item
lnv_JsonGenerator.AddItemDateTime(ll_RootArray, datetime("2017-12-09 12:15:00"))

```

Example 2

This example creates an array root item and adds a DateTime child item without timezone conversion. The result is ["2017-12-09 12:15:00"].

```

Long ll_RootArray
JsonGenerator lnv_JsonGenerator
lnv_JsonGenerator = Create JsonGenerator

// Create an array root item
ll_RootArray = lnv_JsonGenerator.CreateJsonArray()

// Add a DateTime child item
lnv_JsonGenerator.AddItemDateTime(ll_RootArray, datetime("2017-12-09 12:15:00"),
false)
//Result is ["2017-12-09 12:15:00"]

//lnv_JsonGenerator.AddItemDateTime(ll_RootArray, datetime("2017-12-09 12:15:00"),
true)
//Result is [1512821700]

```

Example 3

This example creates an object root item and adds a DateTime child item. The result is {"datetime":"2017-12-09 12:15:00"}.

```
Long ll_JSONObject
JsonGenerator lnv_JsonGenerator
lnv_JsonGenerator = Create JsonGenerator

// Create an object root item
ll_JSONObject = lnv_JsonGenerator.CreateJsonObject ()

// Add a DateTime child item
lnv_JsonGenerator.AddItemDateTime(ll_JSONObject, "datetime", datetime("2017-12-09
12:15:00"))
```

Example 4

This example creates an object root item and adds a DateTime child item using the local timezone conversion. The result is {"datetime":1512821700}.

```
Long ll_JSONObject
JsonGenerator lnv_JsonGenerator
lnv_JsonGenerator = Create JsonGenerator

// Create an object root item
ll_JSONObject = lnv_JsonGenerator.CreateJsonObject ()

// Add a DateTime child item
lnv_JsonGenerator.AddItemDateTime(ll_JSONObject, "datetime", datetime("2017-12-09
12:15:00"), true)
```

See also

[AddItemArray](#)

[AddItemBlob](#)

[AddItemBoolean](#)

[AddItemDate](#)

[AddItemNull](#)

[AddItemNumber](#)

[AddItemObject](#)

[AddItemString](#)

[AddItemTime](#)

10.14 AddItemNull

Description

Adds the child item of JsonNullItem type in the JSON generator object.

Applies to

JSONGenerator objects

Syntax

```
objectname.AddItemNull ( ParentItemHandle )
```

```
objectname.AddItemNull ( ParentItemHandle, Key )
```

Table 10.21:

Argument	Description
objectname	The name of the JSONGenerator object in which you want to add an item
ParentItemHandle	A long whose value is the handle of the parent item of JsonArrayItem or JsonObjectItem type
Key	A string whose value is the key of the child item

Return value

Long.

Returns the handle of the new child item if it succeeds and -1 if an error occurs. If any argument's value is null, the method returns null.

Example 1

This example creates an array root item and adds a null child item. The result is [null].

```
Long ll_RootArray
JsonGenerator lnv_JsonGenerator
lnv_JsonGenerator = Create JsonGenerator

// Create an array root item
ll_RootArray = lnv_JsonGenerator.CreateJsonArray()

// Add a null child item
lnv_JsonGenerator.AddItemNull(ll_RootArray)
```

Example 2

This example creates an object root item and adds a null child item. The result is {"null":null}.

```
Long ll_RootObject
JsonGenerator lnv_JsonGenerator
lnv_JsonGenerator = Create JsonGenerator

// Create an object root item
ll_RootObject = lnv_JsonGenerator.CreateJsonObject ()

// Add a null child item
lnv_JsonGenerator.AddItemNull(ll_RootObject, "null")
```

See also

[AddItemArray](#)

[AddItemBlob](#)

[AddItemBoolean](#)

[AddItemDate](#)

[AddItemDateTime](#)

[AddItemNumber](#)

[AddItemObject](#)

[AddItemString](#)

[AddItemTime](#)

10.15 AddItemNumber

Description

Adds the child item of JsonNumberItem type in the JSON generator object.

Applies to

JSONGenerator objects

Syntax

```
objectname.AddItemNumber ( ParentItemHandle, Value )
```

```
objectname.AddItemNumber ( ParentItemHandle, Key, Value )
```

Table 10.22:

Argument	Description
objectname	The name of the JSONGenerator object in which you want to add an item
ParentItemHandle	A long whose value is the handle of the parent item of JsonArrayItem or JsonObjectItem type
Key	A string whose value is the key of the child item
Value	A double whose value is the value of the child item

Return value

Long.

Returns the handle of the new child item if it succeeds and -1 if an error occurs. If any argument's value is null, the method returns null.

Example 1

This example creates an array root item and adds a child item of number type:

```
JsonGenerator lnv_JsonGenerator
Long ll_RootArray
lnv_JsonGenerator = Create JsonGenerator

// Create an array root item
ll_RootArray = lnv_JsonGenerator.CreateJsonArray()

// Add a number child item
lnv_JsonGenerator.AddItemNumber(ll_RootArray, 100)
```

Example 2

This example create an object root item and adds a child item of number type:

```
JsonGenerator lnv_JsonGenerator
Long ll_RootObject
lnv_JsonGenerator = Create JsonGenerator

// Create an object root item
ll_RootObject = lnv_JsonGenerator.CreateJsonObject ()

// Add a number child item
lnv_JsonGenerator.AddItemNumber(ll_RootObject, "year", 2017)
```

See also[AddItemArray](#)[AddItemBlob](#)[AddItemBoolean](#)[AddItemDate](#)[AddItemDateTime](#)[AddItemNull](#)[AddItemObject](#)[AddItemString](#)[AddItemTime](#)

10.16 AddItemObject

Description

Adds the child item of JsonObjectItem type in the JSON generator object.

Applies to

JSONGenerator objects

Syntax

```
objectname.AddItemObject ( ParentItemHandle )
```

```
objectname.AddItemObject ( ParentItemHandle, Key )
```

Table 10.23:

Argument	Description
objectname	The name of the JSONGenerator object in which you want to add an item
ParentItemHandle	A long whose value is the handle of the parent item of JsonArrayItem or JsonObjectItem type
Key	A string whose value is the key of the child item

Return value

Long.

Returns the handle of the new child item if it succeeds and -1 if an error occurs. If any argument's value is null, the method returns null.

Example 1

This example creates an array root item and adds an object child item. The result is [{"year":2017,"date":"2017-09-21","time":"12:00:00"}].

```
Long ll_RootArray, ll_ChildObject
JsonGenerator lnv_JsonGenerator
lnv_JsonGenerator = Create JsonGenerator

// Create an array root item
ll_RootArray = lnv_JsonGenerator.CreateJsonArray()
```

```
// Add an object child item
ll_ChildObject = lnv_JsonGenerator.AddItemObject(ll_RootArray)
lnv_JsonGenerator.AddItemNumber(ll_ChildObject, "year", 2017)
lnv_JsonGenerator.AddItemDate(ll_ChildObject, "date", 2017-09-21)
lnv_JsonGenerator.AddItemTime(ll_ChildObject, "time", 12:00:00)
```

Example 2

This example creates an object root item and adds an object child item. The result is {"object":{"year":2017,"date":"2017-09-21","time":"12:00:00"}}.

```
Long ll_JSONObject, ll_ChildObject
JsonGenerator lnv_JsonGenerator
lnv_JsonGenerator = Create JsonGenerator

// Create an object root item
ll_JSONObject = lnv_JsonGenerator.CreateJsonObject ()

// Add an object child item
ll_ChildObject = lnv_JsonGenerator.AddItemObject(ll_JSONObject, "object")
lnv_JsonGenerator.AddItemNumber(ll_ChildObject, "year", 2017)
lnv_JsonGenerator.AddItemDate(ll_ChildObject, "date", 2017-09-21)
lnv_JsonGenerator.AddItemTime(ll_ChildObject, "time", 12:00:00)
```

See also

[AddItemArray](#)

[AddItemBlob](#)

[AddItemBoolean](#)

[AddItemDate](#)

[AddItemDateTime](#)

[AddItemNull](#)

[AddItemNumber](#)

[AddItemString](#)

[AddItemTime](#)

10.17 AddItemString

Description

Adds the child item of JsonStringItem type.

Applies to

JSONGenerator objects

Syntax

```
objectname.AddItemString ( ParentItemHandle, Value )
```

```
objectname.AddItemString ( ParentItemHandle, Key, Value )
```

Table 10.24:

Argument	Description
objectname	The name of the JSONGenerator object in which you want to add an item

Argument	Description
ParentItemHandle	A long whose value is the handle of the parent item of JsonArrayItem or JsonObjectItem type
Key	A string whose value is the key of the child item
Value	A string whose value is the value of the child item

Return value

Long.

Returns the handle of the new child item if it succeeds and -1 if an error occurs. If any argument's value is null, the method returns null.

Example 1

This example creates an array item and then adds a string child item:

```
JsonGenerator lnv_JsonGenerator
Long ll_RootArray
lnv_JsonGenerator = Create JsonGenerator

ll_RootArray = lnv_JsonGenerator.CreateJsonArray()
lnv_JsonGenerator.AddItemString(ll_RootArray, "string")
```

Example 2

This example creates an object item and then adds a string child item:

```
JsonGenerator lnv_JsonGenerator
Long ll_RootObject
lnv_JsonGenerator = Create JsonGenerator

ll_RootObject = lnv_JsonGenerator.CreateJsonObject ()
lnv_JsonGenerator.AddItemString(ll_RootObject, "string", "value")
```

See also

[AddItemArray](#)

[AddItemBlob](#)

[AddItemBoolean](#)

[AddItemDate](#)

[AddItemDateTime](#)

[AddItemNull](#)

[AddItemNumber](#)

[AddItemObject](#)

[AddItemTime](#)

10.18 AddItemTime

Description

Adds the child item of JsonStringItem type.

Applies to

JSONGenerator objects

Syntax

```
objectname.AddItemTime ( ParentItemHandle, Value )
```

```
objectname.AddItemTime ( ParentItemHandle, Key, Value )
```

Table 10.25:

Argument	Description
objectname	The name of the JSONGenerator object in which you want to add an item
ParentItemHandle	A long whose value is the handle of the parent item of JSONArrayItem or JsonObjectItem type
Key	A string whose value is the key of the child item
Value	A time whose value is the value of the child item

Return value

Long.

Returns the handle of the new child item if it succeeds and -1 if an error occurs. If any argument's value is null, the method returns null.

Example 1

This example creates an array root item and adds a time child item:

```
Long ll_RootArray
JsonGenerator lnv_JsonGenerator
lnv_JsonGenerator = Create JsonGenerator

// Create an array root item
ll_RootArray = lnv_JsonGenerator.CreateJSONArray()

// Add a time child item
lnv_JsonGenerator.AddItemTime(ll_RootArray, time("12:15:00"))
```

Example 2

This example creates an object root item and adds a time child item:

```
Long ll_RootObject
JsonGenerator lnv_JsonGenerator
lnv_JsonGenerator = Create JsonGenerator

// Create an object root item
ll_RootObject = lnv_JsonGenerator.CreateJsonObject ()

// Add a time child item
lnv_JsonGenerator.AddItemTime(ll_RootObject, "time", time("12:15:00"))
```

See also

[AddItemArray](#)

[AddItemBlob](#)

[AddItemBoolean](#)

[AddItemDate](#)

[AddItemDateTime](#)[AddItemNull](#)[AddItemNumber](#)[AddItemObject](#)[AddItemString](#)

10.19 AddLargePicture

Description

Adds a bitmap, icon, or cursor to the large image list.

Applies to

ListView controls

Syntax

```
listviewname.AddLargePicture ( picturename )
```

Table 10.26:

Argument	Description
listviewname	The name of the ListView control to which you are adding a bitmap, icon, or cursor
picturename	The name of the bitmap, icon, or cursor you are adding to the large image list

Return value

Integer.

Returns the picture index if it succeeds and -1 if an error occurs.

Usage

When you add a large picture to a ListView, it is given the next available picture index in the ListView. For example, if your ListView has two pictures, the next picture you add will be assigned picture index number 3.

Before you add large pictures, you can specify scaling for the pictures by setting the LargePictureWidth and LargePictureHeight properties. The dimensions in effect when you add the first picture determine the scaling for all pictures. Changing the property values after you add pictures has no effect.

If you do not specify values for LargePictureWidth and LargePictureHeight before you add pictures, the dimensions of the first image determine the scaling for all pictures you add.

When you add a bitmap, specify the color in the bitmap that will be transparent by setting the LargePictureMaskColor property before calling AddLargePicture. You can change the LargePictureMaskColor property between calls.

Examples

This example adds the file "folder.ico" to the large picture index of the ListView lv_files:

```
// Add large picture
integer index
index = lv_files.AddLargePicture("folder.ico")
```

See also

[DeleteLargePicture](#)

10.20 AddMasterSeparatorItem

Description

Adds a separator item to the application menu.

Applies to

RibbonApplicationMenu controls

Syntax

```
controlname.AddMasterSeparatorItem ( { Long ParentIndex } )
```

Table 10.27:

Argument	Description
controlname	The name of the RibbonApplicationMenu control
ParentIndex	The index of the parent RibbonMenuItem. The index must not be a separator. If not specified, the new separator will be added at the end of the menu; if specified to a valid value, the new separator will be added at the end of the sub menu of the RibbonMenuItem whose index is ParentIndex; if specified to an invalid value, an error would occur and this operation would return -1.

Return value

Long.

Returns the position of the new item if it succeeds and -1 if an error occurs. If any argument's value is null, returns null.

Examples

```
Long ll_Return, ll_Index
RibbonApplicationMenu lr_AppMenu

ll_Return = lr_AppMenu.AddMasterSeparatorItem()
ll_Index = lr_AppMenu.InsertMasterItemFirst ("Account", "AccountBig!",
"Ue_AccountMasterItemClicked")
ll_Return = lr_AppMenu.AddMasterSeparatorItem (ll_Index)
```

See also

[ClearRecentItems](#)

[DeleteMasterItem](#)

[DeleteRecentItem](#)

[GetMasterItem](#)

[GetMasterItemCount](#)

[GetRecentItem](#)[GetRecentItemCount](#)[GetRecentTitle](#)[InsertMasterItem](#)[InsertMasterItemFirst](#)[InsertMasterItemLast](#)[InsertRecentItem](#)[InsertRecentItemFirst](#)[InsertRecentItemLast](#)[SetMasterItem](#)[SetRecentItem](#)[SetRecentTitle](#)

10.21 AddPicture

Description

Adds a bitmap, icon, or cursor to the main image list.

Applies to

PictureListBox, DropDownPictureListBox, and TreeView controls

Syntax

```
controlname.AddPicture ( picturename )
```

Table 10.28:

Argument	Description
controlname	The name of the control to which you want to add an icon, cursor, or bitmap to the main image list
picturename	The name of the icon, cursor, or bitmap you want to add to the main image list

Return value

Integer.

Returns the picture index number if it succeeds and -1 if an error occurs.

Usage

The picture is assigned an index in the order in which it is added to the control.

Adding pictures at runtime does not update the PictureName property array. Because the picture is added at the end of the list, the return value from AddPicture is the number of pictures associated with the control.

Before you add pictures, you can specify scaling for the pictures by setting the PictureWidth and PictureHeight properties. The dimensions in effect when you add the first picture

determine the scaling for all pictures. Changing the property values after you add pictures has no effect.

If you do not specify values for `PictureWidth` and `PictureHeight` before you add pictures, the dimensions of the first image determine the scaling for all pictures you add.

When you add a bitmap, specify the color in the bitmap that will be transparent by setting the `PictureMaskColor` property before calling `AddPicture`. You can change the `PictureMaskColor` property between calls.

Examples

This example adds a picture to a `TreeView` control and associates it with a new `TreeView` item:

```
long ll_tvi
integer li_picture
li_picture = &
tv_list.AddPicture("c:\apps_pb\staff.ico")
ll_tvi = tv_list.FindItem(RootTreeItem!, 0)
tv_list.InsertItemFirst(ll_tvi, "Dept.", li_picture)
```

See also

[DeletePicture](#)

10.22 AddSeparatorItem

Description

Adds a separator item to the menu.

Applies to

RibbonMenu controls

Syntax

```
controlname.AddSeparatorItem ( { Long ParentIndex } )
```

Table 10.29:

Argument	Description
controlname	The name of the RibbonMenu control
ParentIndex	The index of the parent RibbonMenuItem. The index must not be a separator. If not specified, the new separator will be added at the end of the menu; if specified to a valid value, the new separator will be added at the end of the sub menu of the RibbonMenuItem whose index is ParentIndex; if specified to an invalid value, an error would occur and this operation would return -1.

Return value

Long.

Returns the position of the new item if it succeeds and -1 if an error occurs. If any argument's value is null, returns null.

Examples

```

Long ll_Return, ll_Index
RibbonMenu lr_Menu

ll_Return = lr_Menu.AddSeparatorItem()
ll_Index = lr_Menu.InsertItemFirst ("MenuItem1", "AddSmall!", "Ue_MenuItemClicked")
ll_Return = lr_Menu.AddSeparatorItem (ll_Index)

```

See also[DeleteItem](#)[GetItem](#)[GetItemCount](#)[InsertItem](#)[InsertItemFirst](#)[InsertItemLast](#)[SetItem](#)

10.23 AddSeries

Description

Adds a series to a graph, naming it with the specified name. The new series is also assigned a number. A graph's series are numbered consecutively, according to the order in which they are added.

Applies to

Graph controls in windows and user objects. Does not apply to graphs within DataWindow objects because their data comes directly from the DataWindow.

Syntax

```
controlname.AddSeries ( seriesname )
```

Table 10.30:

Argument	Description
controlname	The name of the graph in which you want to add a series
seriesname	A string whose value is the name of the series you want to add to controlname

Return value

Integer.

Returns the number assigned to the series if it succeeds. If seriesname is a duplicate, AddSeries returns the number of the existing series. If an error occurs, it returns -1. If any argument's value is null, AddSeries returns null.

Usage

Adds seriesname to the graph controlname and assigns the series a number. The number identifies the series within the graph. The numbers are assigned in sequence. The first series you add to the graph is assigned number 1 and is the first series displayed in the graph; the next is assigned 2; and so on.

The series name must be unique within the graph. If you specify a name that already exists in the graph, `AddSeries` returns the number of the existing series. Series names are unique if they have different capitalization. The series name can be an empty string (""). However, because series names must be unique, only one series can have a blank name. If you want to insert a series in the middle of the list, use `InsertSeries`. You can also use `InsertSeries` to add a series to the end of the list, as `AddSeries` does, although it requires an additional argument to do it.

To add data to a series in the graph, use the `AddData` or `InsertData` function. To add a category to a series, use the `InsertCategory` or `AddCategory` function.

Examples

These statements add the series named `Costs` to the graph `gr_product_data`:

```
integer series_nbr
series_nbr = gr_product_data.AddSeries("Costs")
```

These statements add an unnamed series to the graph `gr_product_data`:

```
integer series_nbr
series_nbr = gr_product_data.AddSeries("")
```

See also

[AddCategory](#)

[AddData](#)

[DeleteData](#)

[DeleteSeries](#)

[FindSeries](#)

[InsertCategory](#)

[InsertSeries](#)

[SeriesCount](#)

[SeriesName](#)

10.24 AddSmallPicture

Description

Adds a bitmap, icon, or cursor to the small image list.

Applies to

ListView controls

Syntax

```
listviewname.AddSmallPicture ( picturename )
```

Table 10.31:

Argument	Description
listviewname	The name of the ListView control to which you are adding a small image

Argument	Description
picturename	The name of the bitmap, icon, or cursor you are adding to the ListView control small image list

Return value

Integer.

Returns the picture index if it succeeds and -1 if an error occurs.

Usage

When you add a small picture to a ListView control, it is given the next available picture index in the ListView. For example, if your ListView has two pictures, the next picture you add will have index number 3.

Before you add small pictures, you can specify scaling for the pictures by setting the SmallPictureWidth and SmallPictureHeight properties. The dimensions in effect when you add the first picture determine the scaling for all pictures. Changing the property values after you add pictures has no effect.

If you do not specify values for SmallPictureWidth and SmallPictureHeight before you add pictures, the dimensions of the first image determine the scaling for all pictures you add.

Before you call AddSmallPicture, specify the color in the bitmap that will be transparent by setting the SmallPictureMaskColor property. You can change the SmallPictureMaskColor property between calls.

Examples

This example adds the file "shortcut.ico" to the small picture index of the ListView lv_files:

```
//Add small picture
integer index
index = lv_files.AddSmallPicture("shortcut.ico")
```

See also

[DeleteSmallPicture](#)

10.25 AddStatePicture

Description

Adds a bitmap, icon, or cursor to the state image list.

Applies to

ListView and TreeView controls

Syntax

```
controlname.AddStatePicture ( picturename )
```

Table 10.32:

Argument	Description
controlname	The name of the ListView or TreeView control to which you are adding a bitmap, cursor, or icon

Argument	Description
picturename	The name of the bitmap, icon, or cursor you are adding

Return value

Integer.

Returns the picture index if it succeeds and -1 if an error occurs.

Usage

For ListViews in large icon view, the state picture is a picture displayed to the left of the large picture, by default in a smaller size. For TreeViews, the state picture is displayed to the left of the regular picture and the item is moved to the right to make room for it.

If you specify either StatePictureWidth or StatePictureHeight, the picture is scaled to the size specified by that property.

When you add a bitmap, specify the color in the bitmap that will be transparent by setting the StatePictureMaskColor property before calling AddPicture. You can change the StatePictureMaskColor property between calls.

Examples

This example adds the file star.ico to the state picture index of the ListView lv_files:

```
//Add state picture
integer index
index = lv_files.AddStatePicture("star.ico")
```

See also

[DeleteStatePicture](#)

10.26 AddToLibraryList

Description

Adds new files to the library search path of an application or component at runtime.

Syntax

```
AddToLibraryList ( filelist )
```

Table 10.33:

Argument	Description
filelist	A comma-separated list of file names. Specify the full file name with its extension. If you do not specify a path, PowerBuilder uses the system's search path to find the file.

Return value

Integer.

Returns 1 if it succeeds. If an error occurs, it returns:

-1 -- The application or component is being run in the PowerBuilder development environment, rather than from a standalone executable or server.

-2 -- The new library list or existing library list is empty, or another internal error has occurred.

Usage

When an application needs to load an object, PowerBuilder searches for the object first in the executable file and then in the dynamic libraries specified for the application. For a deployed component, PowerBuilder searches the PBD files in the component's library list. You can specify additional library files with `AddToLibraryList`.

Calling `AddToLibraryList` appends a new list of files, in the order in which they are specified in `filelist`, to the list of library files specified in the target. If `filelist` contains a file name that is already in the library list, that file name is not added to the library list. If `filelist` contains more than one occurrence of a given file name, the first occurrence is added to the library list.

PowerBuilder cannot check whether the libraries you specify are appropriate for the application. It is up to you to make sure the libraries contain the objects that the application or component needs.

This function has no effect in the PowerBuilder development environment.

Examples

This example adds different PBDs to the library search path depending on whether product or customer processing is to be performed:

```
CHOOSE CASE processkind
  CASE "product"
    AddToLibraryList("prod.pbd")
  CASE "customer"
    AddToLibraryList("cust.pbd")
END CHOOSE
```

See also

[GetLibraryList](#)

[SetLibraryList](#)

10.27 AppendParam

Description

Appends the parameter to the request for Extension Grant only.

Applies to

TokenRequest objects

Syntax

```
objectname.AppendParam ( string param, string value )
```

Table 10.34:

Argument	Description
objectname	A reference to the TokenRequest object in which you want to append the parameter.
param	A string specifying the parameter name.

Argument	Description
value	A string specifying the parameter value.

Return value

Integer.

Returns 1 if it succeeds and -1 if an error occurs. If any argument's value is null, the method returns null.

Examples

The following example shows the use of the AppendParam function to append a parameter:

```
int li_return
string ls_param, ls_value
TokenRequest lnv_TokenRequest

li_return = lnv_TokenRequest.appendparam(ls_param,ls_value)
```

See also

[ClearHeaders](#)

[GetHeader](#)

[GetHeaders](#)

[SetHeader](#)

[SetHeaders](#)

10.28 ApplyTheme

Description

Applies a theme to the current application UI. This method should be called when all windows are closed, in order for windows and controls to take effect.

Syntax

```
ApplyTheme ( String theme )
```

Table 10.35:

Argument	Description
theme	<p>A string whose value is the theme name (or theme path and name) you want to apply to the current application.</p> <p>The theme path is optional. If not specified, the default value is "%Apeon%\Shared\PowerBuilder\theme[version]" when the app is run from the IDE (at the development environment), and the default value is the "theme[version]" under the root of the application installation directory when the application's executable file is run (at the production environment). If specified, it can be an absolute path or a relative path. The relative path is relative to the PBT file at the development environment; and relative to the root of the installation directory of the app's executable file at the production environment.</p>

Argument	Description
	<p>The theme name should be the sub-folder name under the specified theme path or the default path that contain the files for the theme, therefore the sub-folder name represents the theme name.</p> <p>In Windows system, the maximum length for a path is defined as 260 characters. Therefore, it is recommended the theme path (including theme name) should be less than 260 characters and the path alone (excluding theme name) should be less than 200 characters.</p>

Return value

Integer. Returns 1 if it succeeds and -1 if it fails. If any argument's value is null, the method returns null.

Usage

The ApplyTheme method should be called when all windows are closed, for example, it can be called in the Application Open event when all of the child windows are not yet opened.

The theme path and name set by the ApplyTheme function takes precedence over those selected in the PowerBuilder painter. See the following code examples for illustration.

The ApplyTheme method is effective to the window, DataWindow, and all visual controls in your current application, except Line, Oval, Rectangle, RoundedRectangle, Picture, PictureHyperLink, and Animation.

Once you apply a theme to the application, you should not check the "Windows classic style" option when building the application. If "Windows classic style" is selected, the application UI will be rendered in the Windows classic style instead of the selected theme.

When the application is run in the Windows system and if the Windows system theme is set to "Windows Classic", then the application UI will be rendered in the Windows Classic theme instead of the selected theme.

The "Use Windows XP style DPI scaling" option in Windows 7, Windows Server 2012, or earlier will be automatically selected, if the scaling percentage is set to 125% or lower. This will prevent the selected theme working correctly. In such case, you should manually uncheck the "Use Windows XP style DPI scaling" option.

If the current operating system is Windows Server 2003, 2008, or 2008 R2 (or if the "Windows classic style" option is selected when building the application), the ApplyTheme function will not take effect and will return -1.

The ApplyTheme method can apply a theme, but it cannot turn off a theme. To turn off a theme, you should remove the ApplyTheme method (as well as the theme settings in the PowerBuilder painter), and then restart the application for the change to take effect. Or create a custom theme that has {"drawing":false} for every control type, and use this theme in the ApplyTheme method.

Before switching between themes or turning off the theme thru the ApplyTheme method, it is the best practice to prompt end users to reopen the current window, in order to refresh the UI correctly.

Example 1

This example applies the "Flat Design Blue" theme (the theme name selected in the painter will be ignored).

When the app is run from the IDE, the script reads the theme files from the Theme Path set in the painter; when the app's executable file is run, the script reads the theme files from the "theme[version]" folder under the root of the application installation directory.

```
ApplyTheme ("Flat Design Blue")
```

Example 2

This example applies the "Flat Design Blue" theme and both the theme path and the theme name selected in the painter will be ignored.

The script reads the theme files from "D:\App1SourceCode\themes\" no matter when the app is run from the IDE or when the app's executable file is run.

```
ApplyTheme("D:\App1SourceCode\themes\Flat Design Blue")
```

Example 3

This example applies the "Flat Design Blue" theme and both the theme path and the theme name selected in the painter will be ignored.

When the app is run from the IDE, the script reads the theme files from the path relative to the PBT file; when the app's executable file is run, the script reads the theme files from the path relative to the root of the application installation directory.

```
ApplyTheme(".\themes\Flat Design Blue")
```

```
ApplyTheme("../themes\Flat Design Blue")
```

```
ApplyTheme("themes\Flat Design Blue")
```

See also

[GetTheme](#)

Specifying the UI theme for the application in *Users Guide*

10.29 Arrange

Description

Arranges the icons in rows.

Applies to

ListView controls

Syntax

```
listviewname.Arrange ( )
```

Table 10.36:

Argument	Description
listviewname	The name of the ListView control in which you want to arrange icons

Return value

Integer.

Returns 1 if it succeeds and -1 if an error occurs.

Usage

Can only be used with large icon and small icon views.

Examples

This example arranges the icons in a ListView control:

```
lv_list.Arrange()
```

10.30 ArrangeSheets

Description

Arranges the windows contained in an MDI frame. (Windows that are contained in an MDI frame are called sheets.) You can arrange the open sheets and the icons of minimized sheets or just the icons.

Applies to

MDI frame windows

Syntax

```
mdiframe.ArrangeSheets ( arrangetype )
```

Table 10.37:

Argument	Description
mdiframe	The name of an MDI frame window.
arrangetype	<p>A value of the ArrangeTypes enumerated datatype specifying how you want the open sheets arranged in the MDI frame window. Values are:</p> <ul style="list-style-type: none"> • Cascade! -- Cascade the sheets that are not minimized so that each sheet's title bar is visible and arrange icons of minimized sheets in a row at the bottom of the frame. • Layer! -- Layer the sheets that are not minimized so that each sheet completely covers the one below it and arrange icons of minimized sheets in a row at the bottom of the frame. • Tile! -- Tile the sheets that are not minimized so that they do not overlap and arrange icons of minimized sheets in a row at the bottom of the frame. • TileHorizontal! -- Tile the sheets that are not minimized so that each is beside the other without overlapping and arrange icons of minimized sheets in a row at the bottom of the frame. • Icons! -- Arrange the minimized sheets in a row at the bottom of the frame.

Return value

Integer.

Returns 1 if it succeeds and -1 if an error occurs. If any argument's value is null, ArrangeSheets returns null.

Examples

This statement in the script for the Clicked event for an item on a menu tiles the open sheets that are not minimized in the MDI frame window called MDI_User:

```
MDI_User.ArrangeSheets(Tile!)
```

This statement in the script for the Clicked event for an item on a menu arranges the icons of the minimized sheets at the bottom of the MDI frame window called MDI_User:

```
MDI_User.ArrangeSheets(Icons!)
```

See also

[GetActiveSheet](#)

[OpenSheet](#)

10.31 Asc

Description

Converts the first character of a string to its Unicode code point. A code point is the numerical integer value given to a Unicode character. .

Syntax

```
Asc ( string )
```

Table 10.38:

Argument	Description
string	The string for which you want the code point value of the first character

Return value

Unsigned Integer. Returns the code point value of the first character in string. If string is null, Asc returns null.

Usage

You can use Asc to find out the case of a character by testing whether its code point value is within the appropriate range.

Examples

This statement returns 65, the code point value for uppercase A:

```
Asc("A")
```

This example checks if the first character of string ls_name is uppercase:

```
String ls_name
IF Asc(ls_name) > 64 and Asc(ls_name) < 91 THEN ...
```

See also

[AscA](#)

[Char](#)

[Mid](#)

Asc method for DataWindows in Section 2.4.3, “Asc” in *DataWindow Reference*.

10.32 AscA

Description

Converts the first character of a string to its ASCII integer value.

Syntax

```
AscA ( string )
```

Table 10.39:

Argument	Description
string	The string for which you want the ASCII value of the first character

Return value

Integer.

Returns the ASCII value of the first character in string. If string is null, AscA returns null.

Usage

You can use AscA to find out the case of a character by testing whether its ASCII value is within the appropriate range. A separate function, Asc, is provided to return the Unicode code point of a character.

Examples

This statement returns 65, the ASCII value for uppercase A:

```
AscA("A")
```

This example checks if the first character of string ls_name is uppercase:

```
String ls_name
IF AscA(ls_name) > 64 and AscA(ls_name) < 91 THEN ...
```

This example is a function that converts an array of integers into a string. Each integer specifies two characters. Its low byte is the first character in the pair and the high byte (ASCII * 256) is the second character. The function has an argument (iarr) which is the integer array:

```
string str_from_int, hold_str
integer arraylen

arraylen = UpperBound(iarr)

FOR i = 1 to arraylen
    // Convert first character of pair to a char
    hold_str = CharA(iarr[i])

    // Add characters to string after converting
    // the integer's high byte to char
    str_from_int += hold_str + &
        CharA((iarr[i] - AscA(hold_str)) / 256)
NEXT
```

For sample code that builds the integer array from a string, see [Mid](#).

See also

[Asc](#)

[CharA](#)

[Mid](#)

AscA method for DataWindows in Section 2.4.4, “AscA” in *DataWindow Reference*.

10.33 ASin

Description

Calculates the arcsine of an angle.

Syntax

```
ASin ( n )
```

Table 10.40:

Argument	Description
n	The ratio of the lengths of two sides of a triangle for which you want a corresponding angle (in radians). The ratio must be a value between -1 and 1.

Return value

Double. Returns the arcsine of n.

Examples

This statement returns .999998 (rounded to six places):

```
ASin(.84147)
```

This statement returns .520311 (rounded to six places):

```
ASin(LogTen (Pi (1)))
```

This statement returns 0:

```
ASin(0)
```

This code in the Clicked event of a button catches a runtime error that occurs when an arcsine is taken for a user-entered value -- passed in a variable -- that is outside of the permitted range:

```
Double ld_num
ld_num = Double (sle_1.text)

TRY
sle_2.text = string (asin (ld_num))
CATCH (runtimeerror er)
    MessageBox("Runtime Error", er.getmessage())
END TRY
```

See also

[Sin](#)

[ACos](#)[ATan](#)[Pi](#)

ASin method for DataWindows in Section 2.4.5, “ASin” in *DataWindow Reference*.

10.34 AsymmetricDecrypt

Description

Decrypts a blob value with asymmetric algorithm.

Applies to

CrypterObject objects

Syntax

```
crypter.AsymmetricDecrypt ( algorithm, variable, privKey)
```

Table 10.41:

Argument	Description
crypter	The name of the CrypterObject object
algorithm	<p>A value of the AsymmetricAlgorithm enumerated type that specifies the type of asymmetric algorithm.</p> <p>Values are:</p> <ul style="list-style-type: none"> • RSA! – The Rivest-Shamir-Adleman cryptosystem • Rabin! – The Rabin Algorithm <p>Note: DSA! is designed to be used in signature, not in encryption and decryption.</p>
variable	<p>A blob whose value is the data you want to decrypt with Public-Key cipher.</p> <p>When using the system blob function to convert a string to a blob, it is recommended to specify its encoding argument to be EncodingANSI! (for English characters only) or EncodingUTF8!, otherwise, the default EncodingUTF16LE! will be used.</p>
privKey	A blob specifying the private key. The private key format must be PKCS#8.

Return value

Blob. Returns the result of the decrypt if it succeeds. If any argument's value is null, the method returns null. If an error occurs, throw the exception.

Examples

This statement encrypts the data using RSA and then returns the encrypted data.

```
Blob lblb_data
Blob lblb_privKey
```

```

Blob lblb_pubKey
Blob lblb_encrypt
Blob lblb_decrypt

lblb_data = Blob("Test Rsa", EncodingANSI!)

CrypterObject lnv_CrypterObject
lnv_CrypterObject = Create CrypterObject

// Generate the private key
lnv_CrypterObject.AsymmetricGenerateKey(RSA!, 1024, lblb_privKey, lblb_pubKey)

// Encrypt data using RSA
lblb_encrypt = lnv_CrypterObject.AsymmetricEncrypt(RSA!, lblb_data, lblb_pubKey)

// Decrypt data using RSA
lblb_decrypt = lnv_CrypterObject.AsymmetricDecrypt(RSA!, lblb_encrypt,
  lblb_privKey)

messagebox("AsymmetricDecrypt", string(lblb_decrypt, EncodingANSI!))

```

See also[SymmetricEncrypt](#)[SymmetricDecrypt](#)[SymmetricGenerateKey](#)[AsymmetricEncrypt](#)[AsymmetricSign](#)[AsymmetricVerifySign](#)[AsymmetricGenerateKey](#)[MD5](#)[SHA](#)[HMAC](#)

10.35 AsymmetricEncrypt

Description

Encrypts a blob value with asymmetric algorithm.

Applies to

CrypterObject objects

Syntax

```
crypter.AsymmetricEncrypt ( algorithm, variable, pubKey)
```

Table 10.42:

Argument	Description
crypter	The name of the CrypterObject object
algorithm	A value of the AsymmetricAlgorithm enumerated type that specifies the type of asymmetric algorithm.

Argument	Description
	Values are: <ul style="list-style-type: none"> • RSA! – The Rivest-Shamir-Adleman cryptosystem • Rabin! – The Rabin Algorithm Note: DSA! is designed to be used in signature, not in encryption and decryption.
variable	A blob whose value is the data you want to encrypt with Public-Key cipher. When using the system blob function to convert a string to a blob, it is recommended to specify its encoding argument to be EncodingANSI! (for English characters only) or EncodingUTF8!, otherwise, the default EncodingUTF16LE! will be used.
pubKey	A blob specifying the public key. Note: A 512-bit pubKey can encrypt a variable of up to 22 bytes; a 1024-bit pubKey can encrypt a variable of up to 86 bytes; A 2048-bit pubKey can encrypt a variable of up to 214 bytes.

Return value

Blob. Returns the result of the encryption if it succeeds. If any argument's value is null, the method returns null. If an error occurs, throw the exception.

Examples

This statement encrypts the data using RSA and then returns the encrypted data.

```

Blob lblb_data
Blob lblb_privKey
Blob lblb_pubKey
Blob lblb_encrypt

lblb_data = Blob("Test Rsa", EncodingANSI!)

CrypterObject lnv_CrypterObject
lnv_CrypterObject = Create CrypterObject

// Generate the private key
lnv_CrypterObject.AsymmetricGenerateKey(RSA!, 1024, lblb_privKey, lblb_pubKey)

// Encrypt data using RSA
lblb_encrypt = lnv_CrypterObject.AsymmetricEncrypt(RSA!, lblb_data, lblb_pubKey)

```

See also

[SymmetricEncrypt](#)

[SymmetricDecrypt](#)

[SymmetricGenerateKey](#)

[AsymmetricDecrypt](#)

[AsymmetricSign](#)

[AsymmetricVerifySign](#)

[AsymmetricGenerateKey](#)[MD5](#)[SHA](#)[HMAC](#)

10.36 AsymmetricGenerateKey

Description

Generates a secret key for asymmetric algorithm.

Applies to

CrypterObject objects

Syntax

```
crypter.AsymmetricGenerateKey ( algorithm, len, privKey, pubKey)
```

Table 10.43:

Argument	Description
crypter	The name of the CrypterObject object
algorithm	A value of the AsymmetricAlgorithm enumerated type that specifies the type of asymmetric algorithm. Values are: <ul style="list-style-type: none"> • RSA! – The Rivest-Shamir-Adleman cryptosystem • DSA! – The Digital Signature Algorithm. It is designed to be used in signature, not in encryption and decryption. • Rabin! – The Rabin Algorithm
len	An integer specifying the key length. Recommended key length: 512/1024/2048.
privKey	A blob receiving the private key.
pubKey	A blob receiving the public key.

Return value

Integer. Returns 1 if it succeeds and -1 if it failed. If any argument's value is null, the method returns null. If an error occurs, throw the exception.

Examples

This statement generates a public key and a private key.

```
Integer li_return
Blob lblb_privKey
Blob lblb_pubKey

CrypterObject lnv_CrypterObject
lnv_CrypterObject = Create CrypterObject
```

```
// Generate the key
li_return = Inv_CrypterObject.AsymmetricGenerateKey(RSA!, 1024, lblb_privKey,
lblb_pubKey)
if li_return = 1 then
messagebox("Success", "Key is generated successfully!")
else
messagebox("Error", "Failed to generate the key!")
end if
```

See also[SymmetricEncrypt](#)[SymmetricDecrypt](#)[SymmetricGenerateKey](#)[AsymmetricEncrypt](#)[AsymmetricDecrypt](#)[AsymmetricSign](#)[AsymmetricVerifySign](#)[MD5](#)[SHA](#)[HMAC](#)

10.37 AsymmetricSign

Description

Calculates the signature of the data with asymmetric algorithm.

Applies to

CrypterObject objects

Syntax

```
crypter.AsymmetricSign ( algorithm, variable, privKey)
```

Table 10.44:

Argument	Description
crypter	The name of the CrypterObject object
algorithm	<p>A value of the AsymmetricAlgorithm enumerated type that specifies the type of asymmetric algorithm.</p> <p>Values are:</p> <ul style="list-style-type: none"> • RSA! – The Rivest-Shamir-Adleman cryptosystem • DSA! – The Digital Signature Algorithm. It is designed to be used in signature, not in encryption and decryption. • Rabin! – The Rabin Algorithm
variable	A blob whose value is the data you want to sign with Public-Key cipher.

Argument	Description
	When using the system blob function to convert a string to a blob, it is recommended to specify its encoding argument to be EncodingANSI! (for English characters only) or EncodingUTF8!, otherwise, the default EncodingUTF16LE! will be used.
privKey	A blob specifying the private key.

Return value

Blob. Returns the signature of the data if it succeeds.. If any argument's value is null, the method returns null. If an error occurs, throw the exception.

Examples

This statement signs the data with RAS.

```

Blob lblb_data
Blob lblb_privKey
Blob lblb_pubKey
Blob lblb_signature

lblb_data = Blob("Test Rsa", EncodingANSI!)

CrypterObject Inv_CrypterObject
Inv_CrypterObject = Create CrypterObject

// Generate the private key
Inv_CrypterObject.AsymmetricGenerateKey(RSA!, 1024, lblb_privKey, lblb_pubKey)

// Sign with RSA
lblb_signature = Inv_CrypterObject.AsymmetricSign(RSA!, lblb_data, lblb_privKey)

```

See also

[SymmetricEncrypt](#)

[SymmetricDecrypt](#)

[SymmetricGenerateKey](#)

[AsymmetricEncrypt](#)

[AsymmetricDecrypt](#)

[AsymmetricVerifySign](#)

[AsymmetricGenerateKey](#)

[MD5](#)

[SHA](#)

[HMAC](#)

10.38 AsymmetricVerifySign

Description

Verifies the signature of the data with asymmetric algorithm.

Applies to

CrypterObject objects

Syntax

```
crypter.AsymmetricVerifySign ( algorithm, variable, pubKey, sign)
```

Table 10.45:

Argument	Description
crypter	The name of the CrypterObject object
algorithm	A value of the AsymmetricAlgorithm enumerated type that specifies the type of asymmetric algorithm. Values are: <ul style="list-style-type: none"> • RSA! – The Rivest-Shamir-Adleman cryptosystem • DSA! – The Digital Signature Algorithm. It is designed to be used in signature, not in encryption and decryption. • Rabin! – The Rabin Algorithm
variable	A blob whose value is the data you want to verify with Public-Key cipher. When using the system blob function to convert a string to a blob, it is recommended to specify its encoding argument to be EncodingANSI! (for English characters only) or EncodingUTF8!, otherwise, the default EncodingUTF16LE! will be used.
pubKey	A blob specifying the public key.
sign	A blob specifying the signature.

Return value

Integer. Returns 1 if it succeeds and -1 if it failed. If any argument's value is null, the method returns null. If an error occurs, throw the exception.

Examples

This statement signs the data with RAS and validates the signature.

```
Blob lblb_data
Blob lblb_privKey
Blob lblb_pubKey
Blob lblb_signature
Integer li_isPass

lblb_data = Blob("Test Rsa", EncodingANSI!)

CrypterObject lnv_CrypterObject
lnv_CrypterObject = Create CrypterObject

// Generate the private key
lnv_CrypterObject.AsymmetricGenerateKey(RSA!, 1024, lblb_privKey, lblb_pubKey)

// Sign data with RSA
lblb_signature = lnv_CrypterObject.AsymmetricSign(RSA!, lblb_data, lblb_privKey)
```

```
// Validate the RSA signature
li_isPass = lnv_CrypterObject.AsymmetricVerifySign(RSA!, lblb_data, lblb_pubKey,
    lblb_signature)
if li_isPass = 1 then
    messagebox("Success", "Verification succeeded!")
else
    messagebox("Error", "Verification failed!")
end if
```

See also

[SymmetricEncrypt](#)

[SymmetricDecrypt](#)

[SymmetricGenerateKey](#)

[AsymmetricEncrypt](#)

[AsymmetricDecrypt](#)

[AsymmetricSign](#)

[AsymmetricGenerateKey](#)

[MD5](#)

[SHA](#)

[HMAC](#)

10.39 ATan

Description

Calculates the arctangent of an angle.

Syntax

```
ATan ( n )
```

Table 10.46:

Argument	Description
n	The ratio of the lengths of two sides of a triangle for which you want a corresponding angle (in radians)

Return value

Double. Returns the arctangent of n.

Examples

This statement returns 0:

```
ATan(0)
```

This statement returns 1.000 (rounded to three places):

```
ATan(1.55741)
```

This statement returns 1.267267 (rounded to six places):

```
ATan(Pi(1))
```

See also[Tan](#)[ASin](#)[ACos](#)

ATan method for DataWindows in Section 2.4.6, “ATan” in *DataWindow Reference*.

10.40 Base32Decode**Description**

Decodes a string value using Base32 decoder.

Applies to

CoderObject object

Syntax

```
coder.Base32Decode ( variable )
```

Table 10.47:

Argument	Description
coder	The name of the CoderObject object.
variable	A string whose value is the data you want to decode with Base32 decoder.

Return value

Blob. Returns the result of the decoding if it succeeds. If any argument's value is null, the method returns null. If an error occurs, throw the exception.

Examples

This statement decodes the data that is encoded using Base32.

```
CoderObject lco_Code
Blob lbb_Data
String ls_Return, ls_Data

lco_Code = Create CoderObject

ls_Data = "KRSXG5BAIJQXGZJTGJWCW4L2EMVRW6ZDF"
lbb_Data = lco_Code.Base32Decode(ls_Data)
ls_Return = String (lbb_Data, EncodingUTF8!)

Destroy ( lco_Code )
```

See also[HexDecode](#)[HexEncode](#)[Base32Encode](#)[Base64Decode](#)[Base64Encode](#)

[Base64UrlDecode](#)[Base64UrlEncode](#)[UrlEncode](#)[UrlDecode](#)

10.41 Base32Encode

Description

Encodes a blob value using Base32 encoder.

Applies to

CoderObject object

Syntax

```
coder.Base32Encode ( variable )
```

Table 10.48:

Argument	Description
coder	The name of the CoderObject object.
variable	A blob whose value is the data you want to encode with Base32 encoder. When using the system blob function to convert a string to a blob, it is recommended to specify its encoding argument to be EncodingANSI! (for English characters only) or EncodingUTF8!, otherwise, the default EncodingUTF16LE! will be used.

Return value

String. Returns the result of the encoding if it succeeds. If any argument's value is null, the method returns null. If an error occurs, throw the exception.

Examples

This statement encodes the data using Base32 and returns the encoded data.

```

CoderObject lco_Code
Blob lbb_Data
String ls_Return

lco_Code = Create CoderObject

lbb_Data = Blob ( "Test Base32En/Decode", EncodingUTF8! )
ls_Return = lco_Code.Base32Encode(lbb_Data)

Destroy ( lco_Code )

```

See also

[HexDecode](#)[HexEncode](#)[Base32Decode](#)[Base64Decode](#)

[Base64Encode](#)[Base64UrlDecode](#)[Base64UrlEncode](#)[UrlEncode](#)[UrlDecode](#)

10.42 Base64Decode

Description

Decodes a string value using Base64 decoder.

Applies to

CoderObject object

Syntax

```
coder.Base64Decode ( variable )
```

Table 10.49:

Argument	Description
coder	The name of the CoderObject object.
variable	A string whose value is the data you want to decode with Base64 decoder.

Return value

Blob. Returns the result of the decoding if it succeeds. If any argument's value is null, the method returns null. If an error occurs, throw the exception.

Examples

This statement decodes the data that is encoded using Base64.

```

Blob lblb_data
String ls_Base64Str

CoderObject lnv_CoderObject
lnv_CoderObject = Create CoderObject

//ls_Base64Str = lnv_CoderObject.Base64Encode(Blob("Test Base64", EncodingANSI!))
ls_Base64Str = "VGVzdCBCYXN1NjQ="

lblb_data = lnv_CoderObject.Base64Decode(ls_Base64Str)
messagebox("Base64Decode", string(lblb_data, EncodingANSI!))

```

See also

[HexDecode](#)[HexEncode](#)[Base32Decode](#)[Base32Encode](#)[Base64Encode](#)

[Base64UrlDecode](#)[Base64UrlEncode](#)[UrlEncode](#)[UrlDecode](#)

10.43 Base64Encode

Description

Encodes a blob value using Base64 encoder.

Applies to

CoderObject object

Syntax

```
coder.Base64Encode ( variable )
```

Table 10.50:

Argument	Description
coder	The name of the CoderObject object.
variable	A blob whose value is the data you want to encode with Base64 encoder. When using the system blob function to convert a string to a blob, it is recommended to specify its encoding argument to be EncodingANSI! (for English characters only) or EncodingUTF8!, otherwise, the default EncodingUTF16LE! will be used.

Return value

String. Returns the result of the encoding if it succeeds. If any argument's value is null, the method returns null. If an error occurs, throw the exception.

Examples

This statement encodes the data using Base64 and returns the encoded data.

```

Blob lblb_data
String ls_Base64Str

lblb_data = Blob("Test Base64", EncodingANSI!)

CoderObject lnv_CoderObject
lnv_CoderObject = Create CoderObject

ls_Base64Str = lnv_CoderObject.Base64Encode(lblb_data)

```

See also

[HexDecode](#)[HexEncode](#)[Base32Decode](#)[Base32Encode](#)

[Base64Decode](#)[Base64UrlDecode](#)[Base64UrlEncode](#)[UrlEncode](#)[UrlDecode](#)

10.44 Base64UrlDecode

Description

Decodes a string value using Base64Url decoder.

Applies to

CoderObject object

Syntax

```
coder.Base64UrlDecode ( variable )
```

Table 10.51:

Argument	Description
coder	The name of the CoderObject object.
variable	A string whose value is the data you want to decode with Base64Url decoder.

Return value

Blob. Returns the result of the decoding if it succeeds. If any argument's value is null, the method returns null. If an error occurs, throw the exception.

Examples

```
CoderObject lco_Code
Blob lbb_Data
String ls_Return, ls_Data

lco_Code = Create CoderObject

ls_Data = "VGVzdCBCYXN1NjRVcmw"
lbb_Data = lco_Code.Base64UrlDeCode(ls_Data)
ls_Return = String (lbb_Data, EncodingUTF8!)

Destroy ( lco_Code )
```

See also

[HexDecode](#)[HexEncode](#)[Base32Decode](#)[Base32Encode](#)[Base64Encode](#)[Base64Decode](#)

[Base64UrlEncode](#)[UrlEncode](#)[UrlDecode](#)

10.45 Base64UrlEncode

Description

Encodes a blob value using Base64Url encoder. Base64UrlEncode is an improved Base64Encode for URL. Base64UrlEncode and Base64Encode character sets are the same except for the last set of characters where Base64Url replaces "+" with "-" and "/" with "_".

Applies to

CoderObject object

Syntax

```
coder.Base64UrlEncode ( variable )
```

Table 10.52:

Argument	Description
coder	The name of the CoderObject object.
variable	A blob whose value is the data you want to encode with Base64Url encoder. When using the system blob function to convert a string to a blob, it is recommended to specify its encoding argument to be EncodingANSI! (for English characters only) or EncodingUTF8!, otherwise, the default EncodingUTF16LE! will be used.

Return value

String. Returns the result of the encoding if it succeeds. If any argument's value is null, the method returns null. If an error occurs, throw the exception.

Examples

This statement encodes the data using Base64Url and returns the encoded data.

```
CoderObject lco_Code
Blob lbb_Data
String ls_Return

lco_Code = Create CoderObject

lbb_Data = Blob ( "Test Base64Url", EncodingUTF8! )
ls_Return = lco_Code.Base64UrlEncode(lbb_Data)

Destroy ( lco_Code )
```

See also

[HexDecode](#)[HexEncode](#)[Base32Decode](#)

[Base32Encode](#)[Base64Encode](#)[Base64Decode](#)[Base64UrlDecode](#)[UrlEncode](#)[UrlDecode](#)

10.46 Beep

Description

Causes the computer to beep up to 10 times.

Syntax

```
Beep ( n )
```

Table 10.53:

Argument	Description
n	The number of times you want the computer to beep. If n is greater than 10, the computer beeps 10 times.

Return value

Integer.

Returns 1 if it succeeds and -1 if it fails. If n is null, Beep returns null. The return value usually is not used.

Examples

This statement causes the computer to beep five times:

```
Beep ( 5 )
```

10.47 BeginTransaction (obsolete)

Description

Creates an EAServer transaction and associates it with the calling thread.

Obsolete function

BeginTransaction is obsolete, because EAServer is no longer supported since PowerBuilder 2017. An obsolete feature is no longer eligible for technical support and will no longer be enhanced, although it is still available.

Applies to

CORBACurrent objects

Syntax

```
CORBACurrent.BeginTransaction ( )
```

Table 10.54:

Argument	Description
CORBACurrent	Reference to the CORBACurrent service instance

Return value

Boolean.

Returns true if it succeeds and false if the transaction could not be created.

Usage

The BeginTransaction function creates a transaction and modifies the transaction context of the calling thread so that it is associated with the transaction. This enables the calling thread to obtain information about the transaction and control commits and rollbacks. BeginTransaction can be called by a client or a component that is marked as OTS style. EAServer must be using the two-phase commit transaction coordinator (OTS/XA). If the calling thread is already associated with a transaction, BeginTransaction returns false. Nested transactions are not supported.

Examples

This example shows the use of BeginTransaction to create a transaction from a client:

```
// Instance variables:
// CORBACurrent corbcurre
// Connection myconnect
long ll_rc
integer li_rc1, li_rc2
boolean lb_success
ll_rc = myconnect.ConnectToServer()
// insert error handling ...
li_rc1 = this.GetContextService("CORBACurrent", &
    corbcurre)
// insert error handling ...
li_rc2 = corbcurre.Init( myconnect )
// insert error handling ...
lb_success = corbcurre.BeginTransaction()
IF NOT lb_success THEN
    MessageBox ("Create Transaction Failed", &
        "The client may already be in a transaction")
    RETURN
ELSE
    ll_rc = myconnect.CreateInstance(lcst_mybookstore)
    // begin processing
...

```

See also

[CommitDocking](#)

[GetContextService](#)

[GetStatus \(obsolete\)](#)

[GetTransactionName \(obsolete\)](#)

[Init \(obsolete\)](#)

[ResumeTransaction \(obsolete\)](#)

[RollbackOnly \(obsolete\)](#)

[RollbackTransaction \(obsolete\)](#)

[SetTimeout \(obsolete\)](#)

[SuspendTransaction \(obsolete\)](#)

10.48 Blob

Converts a string or byte array to a blob.

Table 10.55:

To	Use
Convert a string to a blob	Syntax 1
Convert a string or byte array to a blob	Syntax 2

Syntax 1: Convert a string to a blob

Description

Converts a string to a blob datatype.

Syntax

```
Blob ( text {, encoding} )
```

Table 10.56:

Argument	Description
text	The string you want to convert to a blob datatype
encoding	Character encoding of the resulting blob. Values are: <ul style="list-style-type: none"> • EncodingANSI! • EncodingUTF8! • EncodingUTF16LE! (default) • EncodingUTF16BE!

Return value

Blob.

Returns the converted string in a blob with the requested encoding, if specified. If text is null, Blob returns null.

Usage

If the encoding argument is not provided, Blob converts a Unicode string to a Unicode blob. You must provide the encoding argument if the blob has a different encoding.

Examples

This example saves a text string as a Unicode blob:

```
Blob B
B = Blob("Any Text")
```

This example saves a text string as a blob with UTF-8 encoding:

```
Blob Blb
Blb = Blob("Any Text", EncodingUTF8!)
```

See also

[BlobEdit](#)

[BlobMid](#)

[String](#)

Syntax 2: Convert a string or a byte array to a blob

Description

Converts a string or an array of bytes to a blob datatype.

Syntax

```
Blob ( array[ ] )
```

Table 10.57:

Argument	Description
stringorbytearray	An Any variable that holds a string or an array of bytes you want to convert to a blob datatype

Return value

Blob.

Returns the converted string or byte array in a blob.

Examples

This example saves an array of bytes as a blob, then copies the contents of the blob to another byte array:

```
Blob lblob_1
Any a
byte lbyte_array[], lbyte_array2[]

// initialize array
lbyte_array[] = {1,10,100,200,255}
a = lbyte_array

lblob_1 = Blob(a)
lbyte_array2[] = GetByteArray(lblob_1)
```

See also

[GetByteArray](#)

10.49 BlobEdit

Description

Inserts data of any PowerBuilder datatype into a blob variable.

Syntax

```
BlobEdit ( blobvariable, n, data {, encoding} )
```

Table 10.58:

Argument	Description
blobvariable	An initialized variable of the blob datatype into which you want to copy a standard PowerBuilder datatype
n	The number (1 to 4,294,967,295) of the position in blobvariable at which you want to begin copying the data
data	Data of a valid PowerBuilder datatype that you want to copy into blobvariable
encoding	Character encoding of the blob variable in which you want to insert data of datatype string. Values are: <ul style="list-style-type: none"> • EncodingANSI! • EncodingUTF8! • EncodingUTF16LE! (default) • EncodingUTF16BE!

Return value

Unsigned long. Returns the position at which the next data can be copied if it succeeds, and returns null if there is not enough space in blobvariable to copy the data. If any argument's value is null, BlobEdit returns null.

If the data argument is a string, the position in the blobvariable in which you want to copy data will be the length of the string + 2. If the data argument is a string converted to a blob, the position will be the length of the string + 1. This is because a string contains a null terminating character that it loses when it is converted to a blob. Thus, BlobEdit (blob_var, 1, "ZZZ") returns 5, while BlobEdit (blob_var, 1, blob ("ZZZ")) returns 4.

Use the encoding parameter if the data argument is a string and you want to generate a blob with a specific encoding.

Examples

This example copies a bitmap in the blob emp_photo starting at position 1, stores the position at which the next copy can begin in nbr, and then copies a date into the blob emp_photo after the bitmap data:

```
blob{1000} emp_photo
blob temp
date pic_date
ulong nbr

... // Read BMP file containing employee picture
... // into temp using FileOpen and FileRead.
pic_date = Today()

nbr = BlobEdit(emp_photo, 1, temp)
BlobEdit(emp_photo, nbr, pic_date)
UPDATEBLOB Employee SET pic = :emp_photo
```

```
WHERE ...
```

This example copies a string into the blob `blb_data` starting at position 1 and specifies that the blob should use ANSI encoding:

```
blob{100} blb_data
string str1 = "This is a string"
ulong ul_pos

ul_pos = BlobEdit (blb_data, 1, str1, EncodingANSI!)
```

See also

[Blob](#)

[BlobMid](#)

10.50 BlobMid

Description

Extracts data from a blob variable.

Syntax

```
BlobMid ( data, n {, length } )
```

Table 10.59:

Argument	Description
data	Data of the blob datatype
n	The number (1 to 4,294,967,295) of the first byte you want returned
length (optional)	The number of bytes (1 to 4,294,967,295) you want returned

Return value

Blob. Returns length bytes from data starting at byte n. If n is greater than the number of bytes in data, BlobMid returns an empty blob. If together length and n add up to more bytes than the blob contains, BlobMid returns the remaining bytes, and the returned blob will be shorter than the specified length. If any argument's value is null, BlobMid returns null.

Include terminator character

String variables contain a zero terminator, which accounts for one byte. Include the terminator character when calculating how much data to extract.

Examples

In this example, the first call to BlobMid stores 10 bytes of the blob datablob starting at position 5 in the blob `data_1`; the second call stores the bytes of datablob from position 5 to the end in `data_2`:

```
blob data_1, data_2, datablob

... // Read a blob datatype into datablob.

data_1 = BlobMid(datablob, 5, 10)
```

```
data_2 = BlobMid(datablob, 5)
```

This code copies a bitmap in the blob emp_photo starting at position 1, stores the position at which the next copy can begin in nbr, and then copies a date into the blob emp_photo after the bitmap data. Then, using the date's start position, it extracts the date from the blob and displays it in the StaticText st_1:

```
blob{1000} emp_photo
blob temp
date pic_date
ulong nbr

... // Read BMP file containing employee picture
... // into temp using FileOpen and FileRead.

pic_date = Today()
nbr = BlobEdit(emp_photo, 1, temp)
BlobEdit(emp_photo, nbr, pic_date)
st_1.Text = String(Date(BlobMid(emp_photo, nbr)))
```

See also

[Blob](#)

[BlobEdit](#)

10.51 BuildModel

Description

Builds either a performance analysis or trace tree model based on the trace file you have specified with the SetTraceFileName function. Optional arguments let you monitor the progress of the build or interrupt it.

You must specify the trace file to be modeled using the SetTraceFileName function before calling BuildModel.

Applies to

Profiling and TraceTree objects

Syntax

```
instancename.BuildModel ( { progressobject, eventname, triggerpercent } )
```

Table 10.60:

Argument	Description
instancename	Instance name of the Profiling or TraceTree object
progressobject (optional)	PowerObject that represents the number of activities that have been processed
eventname (optional)	String specifying the name of an event you define
triggerpercent (optional)	Integer identifying the number of activities the BuildModel function should process before triggering the eventname event

Return value

ErrorReturn. Returns one of the following values:

- Success! -- The function succeeded
- FileNotSetError! -- TraceFileName has not been set
- ModelExistsError! -- A model has already been built
- EnterpriseOnlyFeature! -- (Obsolete) This function is supported only in the Enterprise edition of PowerBuilder 12.6 and earlier versions.
- EventNotFound! -- The event cannot be found on the passed progressobject, so the model cannot be built
- EventWrongPrototype! -- The event was found but does not have the proper prototype, so the model cannot be built
- SourcePBL! -- The source libraries cannot be found, so the model cannot be built

Usage

The BuildModel function extracts raw data from a trace file and maps it to objects that can be acted upon by PowerScript functions. If you want to build a model of your trace file without recording the progress of the build, call BuildModel without any of its optional arguments. If you want to receive progress information while the model is being created or if you want to be able to interrupt a BuildModel that is taking too long to complete, call BuildModel with its optional arguments.

The event eventname on the passed progressobject is triggered when the number of activities indicated by the triggerpercent argument are processed. If the value of triggerpercent is 0, eventname is triggered for every activity. If the value of triggerpercent is greater than 100, eventname is never triggered. You define this event using this syntax:

```
eventname ( currentactivity, totalnumberofactivities )
```

Table 10.61:

Argument	Description
eventname	Name of the event
currentactivity	A long identifying the number of the current activity
totalnumberofactivities	A long identifying the total number of activities in the trace file

Eventname returns a boolean value. If it returns false, the processing initiated by the BuildModel function is canceled and any temporary storage is cleaned up. If you need to stop BuildModel processing that is taking too long, you can return a false value from eventname. The script you write for eventname determines how progress is monitored. For example, you might display progress or simply check whether the processing must be canceled.

Examples

This example creates a performance analysis model of a trace file:

```
Profiling lpro_model
String ls_filename

lpro_model = CREATE Profiling
```

```
lpro_model.SetTraceFileName(ls_filename)
lpro_model.BuildModel()
```

This example creates a trace tree model of a trace file:

```
TraceTree ltct_model
String ls_filename

ltct_model = CREATE TraceTree
ltct_model.SetTraceFileName(ls_filename)
ltct_model.BuildModel()
```

This example creates a performance analysis model that provides progress information as the model is built. The eventname argument to BuildModel is called ue_progress and is triggered each time five percent of the activities have been processed. The progress of the build is shown in a window called w_progress that includes a Cancel button:

```
Profiling lpro_model
String ls_filename
Boolean lb_cancel

lpro_model = CREATE Profiling
lb_cancel = false
lpro_model.SetTraceFileName(ls_filename)

Open(w_progress)
// Call the of_init window function to initialize
// the w_progress window
w_progress.of_init(lpro_model.NumberOfActivities, &
    'Building Model', This, 'ue_cancel')

lpro_model.BuildModel(This, 'ue_progress', 5)

// Clicking the cancel button in w_progress
// sets lb_cancel to true and returns
// false to ue_progress
IF lb_cancel THEN &
    Close(w_progress)
    RETURN -1
END IF
```

See also

[SetTraceFileName](#)

[DestroyModel](#)

10.52 Byte

Description

Converts a number into a Byte datatype or obtains a Byte value stored in a blob.

Syntax

```
Byte ( stringorblob )
```

Table 10.62:

Argument	Description
stringorblob	A String or any numeric datatype that you want to return as a Byte, or a Blob datatype in which the initial value is the Byte value that you want to

Argument	Description
	return. The stringorblob variable can also have an Any datatype as long as it references a string, integer, uint, long, longlong, or blob.

Return value

Byte.

Returns the value of the stringorblob variable as a Byte datatype if it succeeds; it returns 0 if the stringorblob variable is not a valid PowerScript number or if it has an incompatible datatype. If stringorblob is null, Byte returns null.

Usage

If the number you convert exceeds the upper range of the Byte datatype (>255), the Byte method returns the difference between the number you pass in the stringorblob argument and the nearest multiple of 256 below that number.

If you pass a blob in the stringorblob argument, only the value of the initial character is converted to a byte value. (There is no "overflow" when you use a blob argument.) To get the byte value for a character at a different position in the blob, you can use the GetByte method.

Examples

This example converts a string entered in a SingleLineEdit control to a byte value:

```
Byte ly_byte
ly_byte = Byte(sle_1.text)
```

If the text entered in the SingleLineEdit is 4, the byte value of ly_byte is 4. If the text entered is 257, the value of ly_byte is 1. For 256 or text such as "ABC12", the value of ly_byte is 0.

This example returns the ASCII value of the initial character that you enter in a SingleLineEdit control:

```
Byte lb_byte
Blob myBlob
myBlob = Blob(sle_1.text)
lb_byte = Byte(myBlob)
```

See also

[GetByte](#)

[SetByte](#)

10.53 Cancel

10.53.1 Syntax 1: for Pipeline objects

Description

Stops the execution of a pipeline object.

Applies to

Pipeline objects

Syntax

```
pipelineobject.Cancel ( )
```

Table 10.63:

Argument	Description
pipelineobject	The name of a pipeline user object that contains the pipeline object to be executed

Return value

Integer.

Returns 1 if it succeeds and -1 if an error occurs.

Usage

Call this function only when Start or Repair is executing.

When you stop a pipeline with Cancel, data is committed as if the pipeline had reached the maximum errors limit. You control how the pipeline behaves when it reaches the limit in the Data Pipeline painter (see the Chapter 17, *Working with Data Pipelines in Users Guide*).

Examples

This statement for a CommandButton's Clicked script allows the user to stop the execution of the pipeline i_pipe:

```
i_pipe.Cancel ( )
```

See also

[Repair](#)

[Start](#)

10.53.2 Syntax 2: for CompressorObject and ExtractorObject objects**Description**

Cancels the current compression or extraction operation. Only used for the asynchronous interface.

Applies to

CompressorObject and ExtractorObject objects

Syntax

```
objectname.Cancel ( )
```

Table 10.64:

Argument	Description
objectname	The name of the CompressorObject or ExtractorObject object.

Return value

Integer. Returns 1 if it succeeds and -1 if an error occurs.

Examples

This statement for a CompressorObject's Clicked script allows the user to stop the execution of the compression Inv_compress:

```
Inv_compress.Cancel()
```

See also

[Compress](#)

10.54 CancelDownload

Description

Cancels the download of the file.

Applies to

WebBrowser controls

Syntax

```
controlname.CancelDownload ( integer ItemId )
```

Table 10.65:

Argument	Description
controlname	The name of the WebBrowser control.
ItemId	The ID used to identify the file. The minimum value is 1. ItemId should be the return value of DownloadingStart or DownloadingStateChanged event.

Return value

Integer.

- 1 -- Success.
- -2 -- Failed to get the browser instance.
- -6 -- The specified download task does not exist.

Examples

```
Integer li_rtn, li_itemid
li_rtn = wb_1.CancelDownload(li_itemid)
```

See also

[PauseDownload](#)

[ResumeDownload](#)

[GetSource](#)

[GoBack](#)

[GoForward](#)

[Navigate](#)

[Refresh](#)[StopNavigation](#)[Zoom](#)

10.55 CancelSync

Description

Cancels the synchronization process and rolls back any changes accumulated during the processing.

Applies to

MLSynchronization, MLSync controls

Syntax

```
SyncObject.CancelSync ( )
```

Table 10.66:

Argument	Description
syncObject	The name of the synchronization object that started a synchronization process that you want to stop.

Return value

Integer.

Returns 1 for success and -1 for failure.

Examples

The following code in the Clicked event of the Cancel button on a wizard-generated synchronization progress window cancels the synchronization:

```
long rc
rc = i_uosync.cancelsync()
IF rc = 1 THEN
    mle_status.text += 'Synchronization Cancelled~r~n'
ELSE
    mle_status.text += 'Cancel request failed.~r~n'
END IF
```

See also

[Synchronize](#)

10.56 CanUndo

Description

Tests whether Undo can reverse the most recent edit for an editable control.

Applies to

Any editable control (DataWindow, MultiLineEdit, SingleLineEdit, RichTextEdit)

Syntax

```
editname.CanUndo ( )
```

Table 10.67:

Argument	Description
editname	The name of the DataWindow control, MultiLineEdit, SingleLineEdit, or RichTextEdit for which you want to determine whether the last edit can be reversed by the Undo function. In a DataWindow, CanUndo applies to the edit control over the current row and column.

Return value

Boolean. Returns true if the last edit can be reversed (undone) using the Undo function and false if the last edit cannot be reversed. If editname is null, CanUndo returns null.

Examples

These statements check to see if the last edit in mle_contact can be reversed; if yes the statements reverse it, and if no they display a message:

```
IF mle_contact.CanUndo() THEN
    mle_contact.Undo()
ELSE
    MessageBox(Parent.Title, "Nothing to Undo")
END IF
```

See also

[Undo](#)

10.57 CategoryCount**Description**

Counts the number of categories on the category axis of a graph.

Applies to

Graph controls in windows and user objects, and graphs in DataWindow controls

Syntax

```
controlname.CategoryCount ( { graphcontrol } )
```

Table 10.68:

Argument	Description
controlname	The name of the graph for which you want the number of categories, or the name of a DataWindow control containing the graph.
graphcontrol (DataWindow control only) (optional)	A string whose value is the name of the graph in the DataWindow for which you want the number of categories. Graphcontrol is required if controlname is a DataWindow control.

Return value

Integer.

Returns the count if it succeeds and -1 if an error occurs. If any argument's value is null, CategoryCount returns null.

Examples

These statements get the number of categories in the graph gr_revenues in the DataWindow control dw_findata:

```
integer li_count
li_count = &
    dw_findata.CategoryCount("gr_revenues")
```

These statements get the number of categories in the graph gr_product_data:

```
integer li_count
li_count = gr_product_data.CategoryCount()
```

See also

[DataCount](#)

[SeriesCount](#)

10.58 CategoryName

Description

Obtains the category name associated with the specified category number.

Applies to

Graph controls in windows and user objects, and graphs in DataWindow controls .

Syntax

```
controlname.CategoryName ( { graphcontrol, } categorynumber )
```

Table 10.69:

Argument	Description
controlname	The name of the graph in which you want to find the name of a specific category, or the name of the DataWindow control containing the graph.
graphcontrol (DataWindow control only) (optional)	A string whose value is the name of the graph in the DataWindow for which you want the name of a specific category. Graphcontrol is required if controlname is a DataWindow control.
categorynumber	The number of the category for which you want the name.

Return value

String.

Returns the name of categorynumber in controlname. If an error occurs, it returns the empty string (""). If any argument's value is null, CategoryName returns null.

Usage

Categories are numbered consecutively, from 1 to the value returned by CategoryCount. When you delete a category, the categories are renumbered to keep the numbering

consecutive. You can use `CategoryName` to find out the named category associated with a category number.

Examples

These statements obtain the name of category 5 in the graph `gr_product_data`:

```
string ls_name
ls_name = gr_product_data.CategoryName(5)
```

These statements obtain the name of category 5 in the graph `gr_revenues` in the DataWindow control `dw_findata`:

```
string ls_name
ls_name = &
    dw_findata.CategoryName("gr_revenues", 5)
```

See also

[AddCategory](#)

[SeriesName](#)

10.59 Ceiling

Description

Determines the smallest whole number that is greater than or equal to a specified limit.

Syntax

```
Ceiling ( n )
```

Table 10.70:

Argument	Description
n	The number for which you want the smallest whole number that is greater than or equal to it

Return value

The datatype of n. Returns the smallest whole number that is greater than or equal to n. If n is null, `Ceiling` returns null.

Examples

These statements set num to 5:

```
decimal dec, num
dec = 4.8
num = Ceiling(dec)
```

These statements set num to -4:

```
decimal num
num = Ceiling(-4.2)
num = Ceiling(-4.8)
```

See also

[Int](#)

[Round](#)

[Truncate](#)

Ceiling method for DataWindows in Section 2.4.10, “Ceiling” in *DataWindow Reference*.

10.60 ChangeDirectory

Description

Changes the current directory.

Syntax

```
ChangeDirectory ( directoryname )
```

Table 10.71:

Argument	Description
directoryname	String for the name of the directory you want to set as the current directory

Return value

Integer.

Returns 1 if the function succeeds and -1 if an error occurs.

Examples

This example changes the current directory to the parent directory of the current directory and displays the new current directory in a SingleLineEdit control:

```
ChangeDirectory( ".." )
sle_1.text= GetCurrentDirectory( )
```

See also

[CreateDirectory](#)

[GetCurrentDirectory](#)

10.61 ChangeMenu

Description

Changes the menu associated with a window. If the window is an MDI frame window, ChangeMenu appends the list of open sheets to the currently active menu.

Applies to

Window objects

Syntax

```
windowname.ChangeMenu ( menuname {, position } )
```

Table 10.72:

Argument	Description
windowname	The name of the window for which you want to change the menu.
menuname	The name of the menu you want to make the current menu.

Argument	Description
position (MDI frame windows only)	The number of the item on the menu bar to which you want to append the names of the open sheets. Items on the menu bar are numbered from the left, beginning with 1. The default is 0, which lists the open sheets on the menu bar's next-to-last menu (or the last menu if there is only one available).

Return value

Integer.

Returns 1 if it succeeds and -1 if an error occurs. If any argument's value is null, ChangeMenu returns null. The return value is usually not used.

Usage

If you are changing the menu associated with an MDI frame window, the new menu will not be visible if an open sheet with its own menu is active. When a sheet has its own menu, the list of open sheets appears on its menu, as well as on the hidden menu for the frame.

In an MDI frame window, if you change to a menu with a different menu and toolbar style (traditional or contemporary), the style of the menu changes but the style of the toolbar does not.

Examples

This statement changes the top-level menu of the w_Employee window to m_Emp1:

```
w_Employee.ChangeMenu(m_Emp1)
```

10.62 Char

Description

Extracts the first Unicode character of a string or converts an integer to a char.

Syntax

```
Char ( n )
```

Table 10.73:

Argument	Description
n	A string that begins with the character you want, an integer you want to convert to a character, or a blob in which the first value is a string or integer. The rest of the contents of the string or blob is ignored. N can also be an Any variable containing a string, integer, or blob.

Return value

Char.

Returns the first Unicode character of n. If n is null, Char returns null.

Examples

This example sets ls_S to an asterisk, the character corresponding to the ASCII value 42:

```
string ls_S
```



```
ls_S = Char(42)
```

These statements generate delivery codes A to F for the values 1 through 6 of li_DeliveryNbr:

```
string ls_Delivery
integer li_DeliveryNbr

FOR li_DeliveryNbr = 1 to 6
    ls_Delivery = Char(64 + li_DeliveryNbr)
    ... // Additional processing of ls_Delivery
NEXT
```

See also

[Asc](#)

[CharA](#)

10.63 CharA

Description

Extracts the first ASCII character of a string or converts an integer to a char.

Syntax

```
CharA ( n )
```

Table 10.74:

Argument	Description
n	A string that begins with the character you want, an integer you want to convert to a character, or a blob in which the first value is a string or integer. The rest of the contents of the string or blob is ignored. N can also be an Any variable containing a string, integer, or blob.

Return value

Char.

Returns the first character of n. If n is null, CharA returns null.

Examples

This example sets ls_S to an asterisk, the character corresponding to the ASCII value 42:

```
string ls_S
ls_S = CharA(42)
```

These statements generate delivery codes A to F for the values 1 through 6 of li_DeliveryNbr:

```
string ls_Delivery
integer li_DeliveryNbr

FOR li_DeliveryNbr = 1 to 6
    ls_Delivery = CharA(64 + li_DeliveryNbr)
    ... // Additional processing of ls_Delivery
NEXT
```

See also

[AscA](#)[Char](#)

Char method for DataWindows in Section 2.4.11, “Char” in *DataWindow Reference*.

10.64 Check

Description

Displays a checkmark next to a menu item in a drop-down or cascading menu and sets the menu item's Checked property to true.

Applies to

Menu objects

Syntax

```
menuname.Check ( )
```

Table 10.75:

Argument	Description
menuname	The fully qualified name of the menu next to which you want to display a checkmark. The item must be in a drop-down or cascading menu, not an item on a menu bar.

Return value

Integer.

Returns 1 if it succeeds and -1 if an error occurs. If menuname is null, Check returns null.

Usage

A checkmark next to a menu item indicates that the menu option is currently on and that the user can turn the option on and off by choosing it. For example, in the Window painter's Design menu, a checkmark is displayed next to Grid when the grid is on.

You can use Check in an item's Clicked script to mark a menu item when the user turns the option on and Uncheck to remove the check when the user turns the option off.

Equivalent syntax

You can set a menu object's Checked property instead of calling Check.

```
menuname.Checked = true
```

This statement:

```
Menu_Appl.M_View.M_Grid.Checked = TRUE
```

is equivalent to:

```
Menu_Appl.M_View.M_Grid.Check()
```

Examples

This statement displays a checkmark next to the menu item m_Grid in the m_View drop-down menu on the menu bar m_Appl:

```
m_Appl.m_View.m_Grid.Check()
```

See also

[Uncheck](#)

10.65 ChooseColor

Description

Displays the standard color selection dialog box.

Syntax

```
ChooseColor ( color {, customcolors [ ] } )
```

Table 10.76:

Argument	Description
color	A long passed by reference that represents the color selected in the dialog box
customcolors (optional)	A long array of custom colors passed by reference to the color selection dialog box

Return value

Integer.

Returns 1 if the function succeeds, 0 if the user selects cancel (or the dialog box is closed), -1 if an error occurs.

Examples

This example displays the color selection dialog box with a base color of red and with two different custom colors defined:

```
long red, green, blue
long custom[ ]
integer li_color
red = 255
custom[1]=rgb(red, 200, blue)
custom[2]=8344736
li_color = ChooseColor( red, custom [ ] )
```

See also

[RGB](#)

10.66 ClassList

Description

Provides a list of the classes included in a performance analysis model.

Applies to

Profiling object

Syntax

```
instancename.ClassList ( list )
```

Table 10.77:

Argument	Description
instancename	Instance name of the Profiling object.
list	An unbounded array variable of datatype ProfileClass in which ClassList stores a ProfileClass object for each class included in the model. This argument is passed by reference.

Return value

ErrorReturn. Returns one of the following values:

- Success! -- The function succeeded
- ModelNotExistsError! -- The function failed because no model exists

Usage

You use the ClassList function to extract a list of the classes included in a performance analysis model. You must have previously created the performance analysis model from a trace file using the BuildModel function. Each class listed is defined as a ProfileClass object and provides the class name, its parent class and type, and a list of the routines associated with that class. The classes are listed in no particular order.

Examples

This example lists the classes included in the performance analysis model:

```
ProfileClass lproclass_list[], lproclass_class
Profiling lpro_model
Long ll_limitclass, ll_indexclass

lpro_model = CREATE Profiling
lpro_model.BuildModel()

lpro_model.ClassList(lproclass_list)
ll_limitclass = UpperBound(lproclass_list)

FOR ll_indexclass = 1 TO ll_limitclass
    lproclass_class = lproclass_list[ll_indexclass]
    ...
NEXT
```

See also

[BuildModel](#)

10.67 ClassName

Determines the class of an object or the datatype of a variable.

Table 10.78:

To determine	Use
The class of an object	Syntax 1

To determine	Use
The class (or datatype) of a variable	Syntax 2

10.67.1 Syntax 1: For any object

Description

Provides the class (or name) of the specified object.

Applies to

Any control

Syntax

```
controlname.Classname ( )
```

Table 10.79:

Argument	Description
controlname	The name of the control for which you want to know the name assigned to the control in the style window (the class of the control)

Return value

String. Returns the class of controlname, the name assigned to the control. Returns the empty string ("") if an error occurs. If controlname is null, ClassName returns null.

Usage

The class is the name of an object. You assign the name when you save the object in its painter. Usually the class and the object itself appear to be the same (because PowerBuilder declares a variable with the same name as the class for the object). However, if you have declared multiple instances of an object, it is clear that the object's class and the object's variable are different.

If an ancestor object has been instantiated with one of its descendants, you can use ClassName to find the name of the descendant.

typeof reports an object's built-in object type. The types are values of the Object enumerated datatype, such as Window! or CheckBox!. ClassName reports the class of the object in the ancestor-descendant hierarchy.

Examples

These statements return the class of the dragged control Source:

```
DragObject Source
string which_class

Source = DraggedObject()
which_class = Source.ClassName()
```

These statements return the class of the objects in the control array and store them in the_class array:

```
string the_class[]
windowobject the_object[]
integer i
```

```
FOR i = 1 TO UpperBound(control[])
  the_object[i] = control[i]
  the_class[i] = the_object[i].ClassName()
NEXT
```

Suppose your object hierarchy has a window named ancestor_window and it has descendants called win1 and win2, and the user can choose which descendant to open as a sheet. The following code tests which descendant window class is currently active (the MDI frame is w_frame):

```
ancestor_window active_window
active_window = w_frame.GetActiveSheet()
IF ClassName(active_window) = "win1" THEN
  . . .
END IF
```

See also

[DraggedObject \(obsolete\)](#)

[TypeOf](#)

10.67.2 Syntax 2: For variables

Description

Provides the datatype of a variable.

Syntax

```
ClassName ( variable )
```

Table 10.80:

Argument	Description
variable	The name of the variable for which you want to know its name (that is, its datatype)

Return value

String. Returns the name of variable. Returns the empty string ("") if variable is an enumerated datatype or if an error occurs. If variable is null, ClassName returns null.

Usage

ClassName cannot determine the datatype if variable is an enumerated datatype. In this case, ClassName returns the empty string.

Examples

If gd_double is a global double variable, ClassName sets varname to double:

```
string varname
varname = ClassName(gd_double)
```

10.68 Clear

Deletes selected text or an OLE object from the specified control, but does not store it in the clipboard.

Table 10.81:

To	Use
Clears selected text in a control	Syntax 1
Clears selected text, including table grids, in RichTextEdit controls	Syntax 2
Deletes all of the keys in JSONPackage objects	Syntax 3

10.68.1 Syntax 1: For selected text

Description

Deletes selected text or an OLE object from the specified control, but does not store it in the clipboard.

Applies to

DataWindow, EditMask, InkEdit, MultiLineEdit, SingleLineEdit, RichTextEdit, DropDownListBox, DropDownPictureListBox, OLE controls, and OLEStorage objects

Syntax

```
objectname.Clear ( )
```

Table 10.82:

Argument	Description
objectname	<p>One of the following:</p> <ul style="list-style-type: none"> The name of the DataWindow control, EditMask, MultiLineEdit, SingleLineEdit, RichTextEdit, DropDownListBox or DropDownPictureListBox from which you want to delete (clear) selected text. The name of an OLE control or storage object variable (type OLEStorage) from which you want to release its OLE object. <p>If objectname is a DropDownListBox or DropDownPictureListBox, its AllowEdit property must be true.</p>

Return value

Integer for DataWindow, InkEdit, and list boxes, Long for other controls.

For edit controls, returns the number of characters that Clear removed from objectname. If no text is selected, no characters are removed and Clear returns 0. If an error occurs, Clear returns -1.

For OLE controls and storage variables, returns 0 if it succeeds and -9 if an error occurs.

If objectname is null, Clear returns null.

Usage

To select text for deleting, the user can use the mouse or keyboard. You can also call the SelectText function in a script.

To delete selected text and store it in the clipboard, use the Cut function.

Clearing the OLE object from an OLE control deletes all references to it. Any changes to the object are not saved in its storage object or file.

Clearing an OLEStorage object variable breaks any connections established by Open or SaveAs between it and a storage file (when Open or SaveAs is called for the OLEStorage object variable). It also breaks connections between it and any OLE controls that have called Open or SaveAs to connect to the object in the storage variable.

Examples

If the text in sle_comment1 is Draft and it is selected, this statement clears Draft from sle_comment1 and returns 5:

```
sle_comment1.Clear()
```

If the text in sle_comment1 is Draft, the first statement selects the D and the second clears D from sle_comment1 and returns 1:

```
sle_comment1.SelectText(1,1)
sle_comment1.Clear()
```

This example clears the object associated with the OLE control ole_1, leaving the control empty:

```
integer result
result = ole_1.Clear()
```

This example clears the object in the OLEStorage object variable olest_stuff. It also leaves any OLE controls that have opened the object in olest_stuff empty:

```
integer result
result = olest_stuff.Clear()
```

See also

[ClearAll](#)

[Close](#)

[Cut](#)

[Paste](#)

[ReplaceText](#)

[SelectText](#)

10.68.2 Syntax 2: For RichTextEdit controls

Description

Deletes selected text, but also removes any table grids in the selection when the gridFlag argument is set to true.

Applies to

RichTextEdit

Syntax

```
objectname.Clear (gridFlag)
```

Table 10.83:

Argument	Description
objectname	Name of the RichTextEdit control
gridFlag	Boolean that determines whether table grids in selected text are deleted along with the selected text. Values are: <ul style="list-style-type: none"> • TRUE -- Table grids in the current selection are deleted along with the selected text. • FALSE -- (Default) Performs exactly as Syntax 1, deleting selected text for RichTextEdit controls, but not any table grid lines in the selection.

Return value

Long. Returns the number of characters removed from the RichTextEdit control.

Usage

Use to remove table grid lines along with any selected text. If the whole text of a table row is selected, Clear (true) deletes the text and the grid line for this row. If only some of the text in a table row is selected, Clear (false) deletes the selected text only.

See also

[ClearAll](#)

10.68.3 Syntax 3: For JSONPackage objects**Description**

Deletes all of the keys.

Applies to

JSONPackage

Syntax

```
objectname.Clear ( )
```

Table 10.84:

Argument	Description
objectname	Name of the JSONPackage object

Return value

Integer. Returns 1 if it succeeds and -1 if an error occurs.

Examples

This example deletes all of the keys and then calls KeyCount to check if all keys are deleted:

```
long ll_KeyCount
JsonPackage Inv_package
Inv_package = create JsonPackage
```

```
lnv_package.SetValue("d_employee", dw_employee)
lnv_package.Clear()
// ll_KeyCount will return 0
ll_KeyCount = lnv_package.KeyCount()
```

See also[KeyCount](#)

10.69 ClearAll

Description

Deletes all content from the specified control, but does not store it in the clipboard.

Applies to

RichTextEdit

Syntax

```
objectname.ClearAll ( )
```

Table 10.85:

Argument	Description
objectname	Name of the RichTextEdit control

Return value

Long.

Returns the number of characters removed from the RichTextEdit control.

Usage

Use to remove all content from a RichTextEdit control, including any table grids. To just delete selected text, use the Clear function. To delete text and store it in the clipboard, use the Cut function.

Examples

This statement clears all content from the rte_1 RichTextEdit control.

```
rte_1.ClearAll()
```

See also[Clear](#)[Cut](#)

10.70 ClearBoldDates

Description

Clears all bold date settings that had been set with SetBoldDate.

Applies to

MonthCalendar control

Syntax

```
controlname.ClearBoldDates ( )
```

Table 10.86:

Argument	Description
controlname	The name of the MonthCalendar control from which you want to clear the bold dates

Return value

Integer.

Returns 0 for success and -1 for failure.

Usage

You can use the SetBoldDate function to specify that selected dates, such as holidays, display in bold. ClearBoldDates clears all such settings. To clear individual bold dates, use the SetBoldDate function with the onoff parameter set to false.

Examples

This example clears all bold settings in the control monthCalVacations:

```
integer li_return
li_return = monthCalVacation.ClearBoldDates()
```

See also

[SetBoldDate](#)

10.71 ClearHeaders**10.71.1 Syntax 1: for TokenRequest objects****Description**

Clears the header of requests.

Applies to

TokenRequest objects

Syntax

```
objectname.ClearHeaders ( )
```

Table 10.87:

Argument	Description
objectname	A reference to the TokenRequest object in which you want to clear the request header.

Return value

Integer.

Returns 1 if it succeeds and -1 if an error occurs.

Examples

The following example shows the use of the ClearHeaders function to clear the value of all headers:

```
int li_return
TokenRequest lnv_TokenRequest

li_return = lnv_TokenRequest.clearheaders( )
```

See also

[AppendParam](#)

[GetHeader](#)

[GetHeaders](#)

[SetHeader](#)

[SetHeaders](#)

10.71.2 Syntax 2: for OAuthRequest objects

Description

Clears the header of requests.

Applies to

OAuthRequest objects

Syntax

```
objectname.ClearHeaders ( )
```

Table 10.88:

Argument	Description
objectname	A reference to the OAuthRequest object in which you want to clear the request header.

Return value

Integer.

Returns 1 if it succeeds and -1 if an error occurs.

Examples

The following example shows the use of the ClearHeaders function to clear the value of all headers:

```
int li_return
OAuthRequest lnv_OAuthRequest

li_return = lnv_OAuthRequest.clearheaders()
```

See also

[GetBody](#)

[GetHeader](#)

[GetHeaders](#)

[SetAccessToken](#)[SetBody](#)[SetHeader](#)[SetHeaders](#)

10.72 ClearParams

Description

Clears all of the parameters appended by the AppendParam function.

Applies to

TokenRequest objects

Syntax

```
objectname.ClearParams ( )
```

Table 10.89:

Argument	Description
objectname	A reference to the TokenRequest object in which you want to clear the parameter.

Return value

Integer.

Returns 1 if it succeeds and -1 if an error occurs.

Examples

The following example shows the use of the ClearParams function to clear the appended parameters:

```
int li_return  
TokenRequest lnv_TokenRequest  
  
li_return = lnv_TokenRequest.clearparams( )
```

See also

[AppendParam](#)[ClearHeaders](#)[GetHeader](#)[GetHeaders](#)[SetHeader](#)[SetHeaders](#)

10.73 ClearRecentItems

Description

Deletes all "Recent(2)" type items.

Applies to

RibbonApplicationMenu controls

Syntax

```
controlname.ClearRecentItems ( )
```

Table 10.90:

Argument	Description
controlname	The name of the RibbonApplicationMenu control into which you want to insert an item.

Return value

Integer.

Returns 1 if it succeeds and -1 if an error occurs.

Examples

```
Integer li_Return
Long ll_Return
RibbonApplicationMenu lr_AppMenu

ll_Return = lr_AppMenu.InsertRecentItem (1,"Recent2", "Ue_RecentItem2Clicked")
ll_Return = lr_AppMenu.InsertRecentItemFirst ("Recent1", "Ue_RecentItem1Clicked")
ll_Return = lr_AppMenu.InsertRecentItemLast ("Recent3", "Ue_RecentItem3Clicked")
li_Return = lr_AppMenu.ClearRecentItems()
```

See also

[AddMasterSeparatorItem](#)

[DeleteMasterItem](#)

[DeleteRecentItem](#)

[GetMasterItem](#)

[GetMasterItemCount](#)

[GetRecentItem](#)

[GetRecentItemCount](#)

[GetRecentTitle](#)

[InsertMasterItem](#)

[InsertMasterItemFirst](#)

[InsertMasterItemLast](#)

[InsertRecentItem](#)

[InsertRecentItemFirst](#)

[InsertRecentItemLast](#)

[SetMasterItem](#)

[SetRecentItem](#)[SetRecentTitle](#)

10.74 ClearRequestHeaders

Description

Clears the headers of the request.

Applies to

HTTPClient and RestClient objects

Syntax

```
objectname.ClearRequestHeaders ( )
```

Table 10.91:

Argument	Description
objectname	The name of the HTTPClient or RestClient object from which you want to clear the request header

Return value

Integer.

Returns 1 for success and -1 for failure.

Examples

This example clears the request headers in the object Inv_HttpClient:

```
Httpclient Inv_HttpClient
integer li_return
Inv_HttpClient = Create Httpclient

li_return = Inv_HttpClient.ClearRequestHeaders()
```

See also

[GetRequestHeader](#)[GetRequestHeaders](#)[SetRequestHeader](#)[SetRequestHeaders](#)

10.75 Clipboard

Retrieves or replaces the contents of the system clipboard.

Table 10.92:

To	Use
Retrieve or replace the contents of the system clipboard with text	Syntax 1
Replace the contents of the system clipboard with a bitmap image of a graph	Syntax 2

10.75.1 Syntax 1: For text

Description

Retrieves or replaces the contents of the system clipboard with text.

Syntax

```
Clipboard ( { string } )
```

Table 10.93:

Argument	Description
string (optional)	A string whose value is the text you want to place in the clipboard. The string replaces the current contents of the clipboard, if any.

Return value

String.

Returns the current contents of the clipboard if the clipboard contains text. If string is specified, Clipboard returns the current contents and replaces it with string.

Returns the empty string ("") if the clipboard is empty or it contains nontext data, such as a bitmap. If string is specified, the nontext data is replaced with string. If string is null, Clipboard returns null.

Usage

You can use Syntax 1 with the Paste, Replace, or ReplaceText function to insert the clipboard contents in an editable control or StaticText control.

Calling Clipboard in a DataWindow control or DataStore object

To retrieve or replace the contents of the system clipboard with text from a DataWindow item (cell value), you must first assign the value to a string and then call the system Clipboard function as follows:

```
string ls_data = dw_1.object.column_name[row_number]
::Clipboard(ls_data)
```

The DataWindow version of Clipboard, documented in Syntax 2 (and in Section 10.3, “Clipboard” in *DataWindow Reference*), is only applicable to graphs.

Examples

These statements put the contents of the clipboard in the variable ls_CoName:

```
string ls_CoName
ls_CoName = Clipboard()
```

The following statements place the contents of the clipboard in Heading, and then replace the contents of the clipboard with the string Employee Data:

```
string Heading
Heading = Clipboard("Employee Data")
```

The following statement replaces the selected text in the MultiLineEdit mle_terms with the contents of the clipboard:

```
mle_terms.ReplaceText(Clipboard())
```

The following statement exchanges the contents of the StaticText st_welcome with the contents of the clipboard:

```
st_welcome.Text = Clipboard(st_welcome.Text)
```

See also

[Clear](#)

[Copy](#)

[Cut](#)

[Paste](#)

[Replace](#)

[ReplaceText](#)

10.75.2 Syntax 2: For bitmaps of graphs

Description

Replaces the contents of the system clipboard with a bitmap image of a graph. You can paste the image into other applications.

Applies to

Graph objects in windows and user objects, and graphs in DataWindow controls and DataStore objects

Syntax

```
name.Clipboard ( { graphobject } )
```

Table 10.94:

Argument	Description
name	The name of the graph or the DataWindow control or DataStore containing the graph you want to copy to the clipboard
graphobject (DataWindow control and DataStore only) (optional)	Window whose value is the name of the graph in the DataWindow object that you want to copy to the clipboard

Return value

Integer.

Returns 1 if it succeeds and -1 if an error occurs. If any argument's value is null, Clipboard returns null.

Examples

This statement copies the graph gr_products_data to the clipboard:

```
gr_products_data.Clipboard()
```

This statement copies the graph gr_employees in the DataWindow control dw_emp_data to the clipboard:

```
dw_emp_data.Clipboard("gr_employees")
```

10.76 Close

Closes a window, an OLE storage or stream, or a trace file.

Table 10.95:

To close	Use
A window	Syntax 1
An OLEStorage object variable, saving the object and clearing connections between it and a storage file or object	Syntax 2
A stream associated with the specified OLEStream object variable	Syntax 3
A trace file	Syntax 4

10.76.1 Syntax 1: For windows

Description

Closes a window and releases the storage occupied by the window and all the controls in the window.

Applies to

Window objects

Syntax

```
Close ( windowname )
```

Table 10.96:

Argument	Description
windowname	The name of the window you want to close

Return value

Integer.

Returns 1 if it succeeds and -1 if an error occurs. If windowname is null, Close returns null. The return value is usually not used.

Usage

Use Syntax 1 to close a window and release the storage occupied by the window and all the controls in the window.

When you call Close, PowerBuilder removes the window from view, closes it, executes the scripts for the CloseQuery and Close events (if any), and then executes the rest of the statements in the script that called the Close function. Do not call Close from the CloseQuery or Close events, since this produces an endless loop.

After a window is closed, its properties, instance variables, and controls can no longer be referenced in scripts. If a statement in the script references the closed window or its properties or instance variables, an execution error will result.

Closing a window by calling the Close function in any of the window's events or in an event of any control on the window can cause PowerBuilder to crash if the Close function is not the last statement in the event script. You can avoid this issue by calling the Close function in the last statement of the event script, or in a user-defined event that is posted from the event script. For example, the following code in the Open event script for a window called w_1 can cause a crash:

```
// w_1 Open event script
close(this)
open(w_2) // causes crash
```

This code does not cause a crash:

```
// w_1 ue_postopen event script
close(this)

// w_1 Open event script
open(w_2)
this.Post Event ue_postopen()
```

Preventing a window from closing

You can prevent a window from being closed with a return code of 1 in the script for the CloseQuery event. Use the RETURN statement.

Examples

These statements close the window w_employee and then open the window w_departments:

```
Close(w_employee)
Open(w_departments)
```

After you call Close, the following statements in the script for the CloseQuery event prompt the user for confirmation and prevent the window from closing:

```
IF MessageBox('ExitApplication', &
'Exit?', Question!, YesNo!) = 2 THEN
    // If no, stop window from closing
    RETURN 1
END IF
```

See also

[Hide](#)

[Open](#)

10.76.2 Syntax 2: For OLEStorage objects

Description

Closes an OLEStorage object, saving the object in the associated storage file or object and clearing the connection between them. Close also severs connections with any OLE controls that have opened the object. Calling Close is the same as calling Save and then Clear.

Applies to

OLEStorage objects

Syntax

```
olestorage.Close ( )
```

Table 10.97:

Argument	Description
olestorage	The OLEStorage object variable that you want to save and close

Return value

Integer.

Returns 0 if it succeeds and one of the following negative values if an error occurs:

-1 -- The storage is not open

-9 -- Other error

If olestorage is null, Close returns null.

Examples

This example saves and clears the object in the OLEStorage object variable olest_stuff. It also leaves any OLE controls that have opened the object in olest_stuff empty:

```
integer result
result = olest_stuff.Close()
```

See also

[Open](#)

[Save](#)

[SaveAs](#)

10.76.3 Syntax 3: For OLEStream objects**Description**

Closes an OLEStream object.

Applies to

OLEStream objects

Syntax

```
olestream.Close ( )
```

Table 10.98:

Argument	Description
olestream	The OLEStream object variable that you want to close

Return value

Integer.

Returns 0 if it succeeds and one of the following negative values if an error occurs:

-1 -- The storage is not open

-9 -- Other error

If olestream is null, Close returns null.

Examples

This example closes the OLEStream object stm_pic_label and releases the variable's memory:

```
integer result
result = stm_pic_label.Close()
DESTROY stm_pic_label
```

See also

[Open](#)

10.76.4 Syntax 4: For trace files

Description

Closes an open trace file.

Applies to

TraceFile objects

Syntax

```
instancename.Close ( )
```

Table 10.99:

Argument	Description
instancename	Instance name of the TraceFile object

Return value

ErrorReturn. Returns one of the following values:

- Success! -- The function succeeded
- FileNotOpenError! -- A trace file has not been opened

Usage

You use the Close function to close a trace file you previously opened with the Open function. You use the Close and Open functions as well as the properties and functions of the TraceFile object to access the contents of a trace file directly. You use these functions if you want to perform your own analysis of the tracing data instead of building a model with the Profiling or TraceTree object and the BuildModel function.

Examples

This example closes a trace file:

```
ift_file.Close()
DESTROY ift_file
```

See also

[Reset](#)[Open](#)[NextActivity](#)

10.77 CloseChannel

Description

Closes a DDE channel.

Syntax

```
CloseChannel ( handle {, windowhandle } )
```

Table 10.100:

Argument	Description
handle	A long that identifies the DDE channel that will be closed. It is the same value returned by the OpenChannel function that opened the DDE channel.
windowhandle (optional)	Handle to the PowerBuilder window that is acting as the DDE client.

Return value

Integer.

Returns 1 if it succeeds. If an error occurs, CloseChannel returns a negative integer. Possible values are:

- 1 -- Open failed
- 2 -- The channel refuses to close
- 3 -- No confirmation from the server
- 9 -- Handle is null

Usage

Use CloseChannel to close a channel to a DDE server application that was opened by calling the OpenChannel function.

Although you can usually close the DDE channel by specifying just the channel's handle, it is a good idea to also specify the handle for PowerBuilder window associated with the channel. If you specify windowhandle, CloseChannel closes the DDE channel in the window identified by windowhandle. If you do not specify windowhandle, CloseChannel only closes the channel if it is associated with the active window. You can use the Handle function to obtain a window's handle.

Examples

These statements open and close the channel identified by handle. The channel is associated with the window w_sheet:

```
long handle
handle = OpenChannel("Excel", "REGION.XLS", &
    Handle(w_sheet) )
... // Some processing
```

```
CloseChannel(handle, Handle(w_sheet))
```

See also[GetRemote](#)[OpenChannel](#)[SetRemote](#)

10.78 CloseTab

Description

Removes a tab page from a Tab control that was opened previously with the OpenTab or OpenTabWithParm function. CloseTab executes the scripts for the user object's Destructor event.

Applies to

Tab controls

Syntax

```
tabcontrolname.CloseTab ( userobjectvar )
```

Table 10.101:

Argument	Description
tabcontrolname	The name of the Tab control containing the tab page you want to close
userobjectvar	The name of the user object you want to close

Return value

Integer.

Returns 1 if it succeeds and -1 if an error occurs. If any argument's value is null, CloseTab returns null. The return value is usually not used.

Usage

CloseTab closes a user object that has been opened as a tab page and releases the storage occupied by the object and its controls.

When you call CloseTab, PowerBuilder removes the tab page from the control, closes it, executes the script for the Destructor event (if any), and then executes the rest of the statements in the script that called the CloseTab function.

CloseTab also removes the user object from the Tab control's Control array, which is a property that lists the tab pages within the Tab control. If the closed tab page was not the last element in the array, the index for all subsequent tab pages is reduced by one.

After a user object is closed, its properties, instance variables, and controls can no longer be referenced in scripts. If a statement in the script references the closed user object or its properties or instance variables, an execution error will result.

Examples

These statements close the tab page user object u_employee and then open the user object u_departments in the Tab control tab_personnel:

```
tab_personnel.CloseTab(u_employee)
tab_personnel.OpenTab(u_departments)
```

When the user chooses a menu item that closes a user object, the following excerpt from the menu item's script prompts the user for confirmation before closing the u_employee user object in the window to which the menu is attached:

```
IF MessageBox("Close ", "Close?", &
  Question!, YesNo!) = 1 THEN
  // User chose Yes, close user object.
  ParentWindow.CloseTab(u_employee)
  // If user chose No, take no action.
END IF
```

See also

[OpenTab](#)

10.79 CloseUserObject

Description

Closes a visual user object by removing it from view and executing the scripts for its Destructor event.

Applies to

Window objects and visual user objects

Syntax

```
objectname.CloseUserObject ( targetobjectname )
```

Table 10.102:

Argument	Description
objectname	The name of the window or user object that will close the target user object
targetobjectname	The name of the visual user object to be closed.

Return value

Integer.

Returns 1 if it succeeds and -1 if an error occurs. If any argument's value is null, CloseUserObject returns null. The return value is usually not used.

Usage

Use CloseUserObject to close a user object and release the storage occupied by the object and its controls.

When you call CloseUserObject, PowerBuilder removes the target object from view, closes it, executes the script for the Destructor event (if any), and then executes the rest of the statements in the script that called the CloseUserObject function.

CloseUserObject also removes the target object from the first object's Control array, which is a property that lists the object's controls. If the closed user object was not the last element in the array, the index for all subsequent user objects is reduced by one.

After the target object is closed, its properties, instance variables, and controls can no longer be referenced in scripts. If a script references the closed user object or its properties or instance variables, an execution error results.

Examples

This statement prompts the user for confirmation before the parent of the current object closes the u_employee target:

```
IF MessageBox("Close ", "Close?", &
    Question!, YesNo!) = 1 THEN
    // User chose Yes, close user object.
    parent.CloseUserObject(u_employee)
    // If user chose No, take no action.
END IF
```

See also

[OpenUserObject](#)

10.80 CloseWithReturn

Description

Closes a window and stores a return value in the Message object. You should use CloseWithReturn only for response windows.

Applies to

Window objects

Syntax

```
CloseWithReturn ( windowname, returnvalue )
```

Table 10.103:

Argument	Description
windowname	The name of the window you want to close.
returnvalue	The value you want to store in the Message object when the window is closed. Returnvalue must be one of these datatypes: <ul style="list-style-type: none"> • String • Numeric • PowerObject

Return value

Integer.

Returns 1 if it succeeds and -1 if an error occurs. If any argument's value is null, CloseWithReturn returns null. The return value is usually not used.

Usage

The purpose of CloseWithReturn is to close a response window and return information from the response window to the window that opened it. Use CloseWithReturn to close a window,

release the storage occupied by the window and all the controls in the window, and return a value.

Just as with `Close`, `CloseWithReturn` removes a window from view, closes it, and executes the script for the `CloseQuery` and `Close` events, if any. Do not call `Close` or `CloseWithReturn` from these events, since this produces an endless loop.

Before executing the event scripts, `CloseWithReturn` stores returnvalue in the Message object, and PowerBuilder executes the rest of the script that called the `CloseWithReturn` function.

After a window is closed, its properties, instance variables, and controls can no longer be referenced in scripts. If a statement in the script references the closed window or its properties or instance variables, an execution error results.

PowerBuilder stores returnvalue in the Message object properties according to its datatype. In the script that called `CloseWithReturn`, you can access the returned value by specifying the property of the Message object that corresponds to the return value's datatype.

Table 10.104: Message object properties where return values are stored

Return value datatype	Message object property
Numeric	Message.DoubleParm
PowerObject (such as a structure)	Message.PowerObjectParm
String	Message.StringParm

Returning several values as a structure

To return several values, create a user-defined structure to hold the values and access the `PowerObjectParm` property of the Message object in the script that opened the response window. The structure is passed by value so you can access the information even if the original variable has been destroyed.

Referencing controls

User objects and controls are passed by reference, not by value. You cannot use `CloseWithReturn` to return a reference to a control on the closed window (because the control no longer exists after the window is closed). Instead, return the value of one or more properties of that control.

Preventing a window from closing

You can prevent a window from being closed with a return code of 1 in the script for the `CloseQuery` event. Use a `RETURN` statement.

Examples

This statement closes the response window `w_employee_response`, returning the string `emp_name` to the window that opened it:

```
CloseWithReturn(Parent, "emp_name")
```

Suppose that a menu item opens one window if the user is a novice and another window if the user is experienced. The menu item displays a response window called `w_signon` to prompt for the user's experience level. The user types an experience level in the `SingleLineEdit` control `sle_signon_id`. The OK button in the response window passes the text in `sle_signon_id` back to the menu item script. The menu item script checks the `StringParm` property of the `Message` object and opens the desired window.

The script for the `Clicked` event of the OK button in the `w_signon` response window is a single line:

```
CloseWithReturn(Parent, sle_signon_id.Text)
```

The script for the menu item is:

```
string ls_userlevel

// Open the response window
Open(w_signon)

// Check text returned in Message object
ls_userlevel = Message.StringParm

IF ls_userlevel = "Novice" THEN
    Open(win_novice)
ELSE
    Open(win_advanced)
END IF
```

See also

[Close](#)

[OpenSheetWithParm](#)

[OpenUserObjectWithParm](#)

[OpenWithParm](#)

10.81 CollapseItem

Description

Collapses the specified item.

Applies to

TreeView controls

Syntax

```
treeviewname.CollapseItem ( itemhandle )
```

Table 10.105:

Argument	Description
treeviewname	The TreeView control in which you want to collapse an item
itemhandle	The handle of the item you want to collapse

Return value

Integer.

Returns 1 if it succeeds and -1 if an error occurs.

Usage

If there is only one level-one entry, you can use the `RootTreeItem` handle as the argument to collapse the tree so that only the top-level node is displayed. However, `CollapseItem` collapses only the current item, so that if the children of the top-level item were expanded when the tree was collapsed, they will still be expanded when the top-level item is expanded.

If there is more than one level-one entry, using the `RootTreeItem` handle as the argument collapses only the first level-one entry.

Examples

This example collapses an item in a `TreeView` control:

```
long ll_tvi
ll_tvi = tv_list.FindItem(currenttreeitem!, 0)
tv_list.CollapseItem(ll_tvi)
```

This example collapses the top-level item in a `TreeView` control that has only one level-one entry:

```
long ll_tvi
ll_tvi = tv_list.FindItem(roottreeitem!, 0)
tv_list.CollapseItem(ll_tvi)
```

See also

[ExpandItem](#)

[ExpandAll](#)

[FindItem](#)

10.82 CommandParm

Description

Retrieves the argument string, if any, that followed the program name when the application was executed.

Syntax

```
CommandParm ( )
```

Return value

String.

Returns the application's argument string if it succeeds and the empty string ("") if it fails or if there were no arguments.

Usage

Command arguments can follow the program name in the command line of a Windows program item or in the Program Manager's Run response window. For example, when the user chooses File>Run in the Program Manager and enters:

```
MyApp1 C:\EMPLOYEE\EMPLIST.TXT
```

CommandParm retrieves the string C:\EMPLOYEE\EMPLIST.TXT.

If the application's command line includes several arguments, CommandParm returns them all as a single string. You can use string functions, such as Mid and Pos, to parse the string.

You do not need to call CommandParm in the application's Open event. Use the commandline argument instead.

Examples

These statements retrieve the command line arguments and save them in the variable ls_command_line:

```
string ls_command_line
ls_command_line = CommandParm()
```

If the command line holds several arguments, you can use string functions to separate the arguments. This example stores a variable number of arguments, obtained with CommandParm, in an array. The code assumes each argument is separated by one space. For each argument, the Pos function searches for a space; the Left function copies the argument to the array; and Replace removes the argument from the original string so the next argument moves to the first position:

```
string ls_cmd, ls_arg[]
integer i, li_argcnt

// Get the arguments and strip blanks
// from start and end of string
ls_cmd = Trim(CommandParm())

li_argcnt = 1
DO WHILE Len(ls_cmd) > 0
    // Find the first blank
    i = Pos( ls_cmd, " ")

    // If no blanks (only one argument),
    // set i to point to the hypothetical character
    // after the end of the string
    if i = 0 then i = Len(ls_cmd) + 1

    // Assign the arg to the argument array.
    // Number of chars copied is one less than the
    // position of the space found with Pos
    ls_arg[li_argcnt] = Left(ls_cmd, i - 1)

    // Increment the argument count for the next loop
    li_argcnt = li_argcnt + 1

    // Remove the argument from the string
    // so the next argument becomes first
    ls_cmd = Replace(ls_cmd, 1, i, "")
LOOP
```

10.83 CommitDocking

Description

After all persisted sheets are opened, this function arranges them and makes them visible.

Applies to

Windows objects

Syntax

```
CommitDocking ( )
```

Usage

When all persisted sheets are opened using the LoadDockingState and OpenSheetFromDockingState or OpenSheetWithParmFromDockingState, the CommitDocking does the work of arranging everything in place and making it all visible.

Examples

Restore all sheets for register

```
string s1[], s2[]
string is_register = "Apeon\PowerBuilder\Examples\Docking\"
integer li_start, li_end, li_i, li_rtn
li_rtn = LoadDockingState(is_register,s1,s2)
window lw_window
li_start = lowerbound(s1)
li_end = upperbound(s2)

for li_i = li_start to li_end
    openSheetFromDockingState(lw_window,s1[li_i], this, s2[li_i])
next
CommitDocking()
```

10.84 CommitTransaction (obsolete)

Description

Declares that the EAServer transaction associated with the calling thread should be committed.

Obsolete function

CommitTransaction is obsolete, because EAServer is no longer supported since PowerBuilder 2017.

Applies to

CORBACurrent objects

Syntax

```
CORBACurrent.CommitTransaction (breportheuristics )
```

Table 10.106:

Argument	Description
CORBACurrent	Reference to the CORBACurrent service instance
breportheuristics	A boolean specifying whether heuristic decisions should be reported for the transaction associated with the calling thread

Return value

Integer.

Returns 0 if it succeeds and one of the following negative values if an error occurs:

- 1 -- Failed for unknown reason
- 2 -- No transaction is associated with the calling thread
- 3 -- The calling thread does not have permission to commit the transaction
- 4 -- The HeuristicRollback exception was raised
- 5 -- The HeuristicMixed exception was raised
- 6 -- The HeuristicHazard exception was raised

Usage

The CommitTransaction function completes the transaction associated with the calling thread. Use the BeginTransaction function to begin a transaction and associate it with the calling thread. The transaction is not completed if any other participants in the transaction vote to roll back the transaction.

CommitTransaction can be called by a client or a component that is marked as OTS style. EAServer must be using the two-phase commit transaction coordinator (OTS/XA).

Examples

In this example, the client calls the dopayroll method on the CmpnyAcct EAServer component, which processes a company payroll. The method returns 1 if the company has sufficient funds to meet the payroll, and the client then commits the transaction:

```
// Instance variables:
// CORBACurrent corbcurr
integer li_rc
boolean lb_rv
long ll_rc
// Create an instance of the CORBACurrent object
// and initialize it
...
lb_rv = corbcurr.BeginTransaction()
IF lb_rv THEN
    ll_rc = myconnect.CreateInstance(CmpnyAcct)
    // handle error
    li_rc = CmpnyAcct.dopayroll()
    IF li_rc = 1 THEN
        corbcurr.CommitTransaction()
    ELSE
        corbcurr.RollbackTransaction()
    END IF
ELSE
    // handle error
END IF
```

See also

[BeginTransaction \(obsolete\)](#)

[GetContextService](#)

[GetStatus \(obsolete\)](#)

[GetTransactionName \(obsolete\)](#)

[Init \(obsolete\)](#)

[ResumeTransaction \(obsolete\)](#)

[RollbackOnly \(obsolete\)](#)

[RollbackTransaction \(obsolete\)](#)

[SetTimeout \(obsolete\)](#)

[SuspendTransaction \(obsolete\)](#)

10.85 Compress

Description

Compresses the folder or one or more files, or the byte data stream.

Applies to

CompressorObject objects

Syntax

```
objectname.Compress ( string source, string dest {, ArchiveFormat format })
```

```
objectname.Compress ( string source[], string dest {, ArchiveFormat format })
```

```
objectname.Compress ( blob source, ref blob dest {, ArchiveFormat format })
```

Table 10.107:

Argument	Description
objectname	The name of the CompressorObject object.
source	A string whose value is the full directory of the folder or one or more files that will be compressed. If there are more than one source file with the same name, they will be recognized as the same file, although they are from different directories; and in such case the method will return the error code -11. Or a blob whose value is the byte data that will be compressed.
dest	A string whose value is the target directory as well as the file name where the compressed file or folder will be located. Or a blob value specifying the target compressed stream.
format (optional)	A value of the enumerated datatype ArchiveFormat specifying the the format of the target file. The supported values are: <ul style="list-style-type: none"> ArchiveFormatZIP! -- zip file. Supports AES-256 encryption for password. This is the default value. ArchiveFormat7Zip! -- 7zip file. Supports AES-256 encryption for password. ArchiveFormatGZip! -- gzip format archive. Supports compressing a single file. ArchiveFormatTAR! -- tar format archive. <p>If the extension in "dest" is inconsistent with the format specified in "format", the file or folder will be compressed according to the format specified in "format" and the extension of "dest" will not be revised.</p>

Usage

The Compress method cannot append files or folders to an existing compressed file; instead it will overwrite the existing compressed file with the subsequent files or folders.

Return value

Integer.

Returns the following value. If any argument's value is null, the method returns null.

1 -- Success

-1 -- A general error occurred. If the CompressorObject object is used in asynchronous mode, this function will return the general error.

-2 -- The password entered is illegal.

-3 -- The operation is not supported for the source file format.

-4 -- The task thread is aborted.

-5 -- A task thread is currently running.

-6 -- The folder to be compressed does not exist.

-7 -- The folder to be compressed is empty.

-8 -- The compression format does not support multi-file compression.

-9 -- Failed to read file from the folder for compression.

-10 -- The target path does not exist.

-11 -- More than one source file has the same file name.

-12 -- Invalid compressed file name or no compressed file name is specified in the "dest" argument.

-13 -- Failed to compress.

Example 1

This example demonstrates how to compress a folder.

```
CompressorObject lnv_compress
Integer li_return
string ls_source, ls_target
ls_source = "C:\Program Files (x86)\Apeon\Shared\PowerBuilder\theme190"
ls_target = "D:\testcom"
lnv_compress = create CompressorObject
li_return = lnv_compress.Compress(ls_source,ls_target, ArchiveFormat7Zip!)
```

Example 2

This example demonstrates how to compress a single file.

```
CompressorObject lnv_compress
Integer li_return
string ls_source, ls_target
ls_source = "C:\Program Files (x86)\Apeon\Shared\PowerBuilder\egreg.txt"
ls_target = "D:\testcom"
lnv_compress = create CompressorObject
li_return = lnv_compress.Compress(ls_source,ls_target, ArchiveFormat7Zip!)
```

Example 3

This example demonstrates how to compress multiple files.

```
CompressorObject lnv_compress
Integer li_return
string ls_source[], ls_target
ls_source[1] = "C:\Program Files (x86)\Appeon\Shared\PowerBuilder\egreg.txt"
ls_source[2] = "C:\Program Files (x86)\Appeon\Shared\PowerBuilder\zlib.dll"
ls_target = "D:\testcom"
lnv_compress = create CompressorObject
li_return = lnv_compress.Compress(ls_source,ls_target, ArchiveFormat7Zip!)
```

Example 4

This example demonstrates how to compress the data stream.

```
CompressorObject lnv_compress
Integer li_return
blob lb_source,lb_target

lb_source = blob("A123456")
lnv_compress = create CompressorObject
li_return = lnv_compress.Compress(lb_source,lb_target, ArchiveFormat7Zip!)
```

See also

[Cancel](#)

10.86 ConnectToNewObject

Description

Creates a new object in the specified server application and associates it with a PowerBuilder OLEObject variable. ConnectToNewObject starts the server application if necessary.

Applies to

OLEObject objects, OLETxnObject objects

Syntax

```
oleobject.ConnectToNewObject ( classname )
```

Table 10.108:

Argument	Description
oleobject	The name of an OLEObject variable that you want to connect to an automation server or COM object. You cannot specify an OLEObject that is the Object property of an OLE control.
classname	A string whose value is a programmatic identifier or class ID that identifies an automation server or COM server.

Return value

Integer.

Returns 0 if it succeeds and one of the following negative values if an error occurs:

- 1 -- Invalid Call: the argument is the Object property of a control
- 2 -- Class name not found

- 3 -- Object could not be created
- 4 -- Could not connect to object
- 9 -- Other error
- 15 -- COM+ is not loaded on this computer
- 16 -- Invalid Call: this function not applicable

If any argument's value is null, `ConnectToNewObject` returns null.

Usage

The `OLEObject` variable can be used for automation, in which the PowerBuilder application asks the server application to manipulate the OLE object programmatically. It can also be used to connect to a COM object that is registered on a local or remote computer or that is installed in COM+.

The `OLETExnObject` variable is used to provide COM+ transaction control to PowerBuilder clients. Calling `ConnectToNewObject` with an `OLETExnObject` variable creates a new object instance within the transaction context associated with the variable. If COM+ is not loaded on the client computer, the `ConnectToNewObject` call fails. Use `SetAbort` to abort the transaction or `SetComplete` to complete it if all other participants in the transaction concur.

For more information about automation and connecting to COM objects, see `ConnectToObject`.

Deprecated support for COM and COM+ components

COM and COM+ are obsolete technologies and might not be supported in future releases of PowerBuilder.

Examples

This example creates an `OLEObject` variable and calls `ConnectToNewObject` to create a new Excel object and connect to it:

```
integer result
OLEObject myoleobject
myoleobject = CREATE OLEObject
result = myoleobject.ConnectToNewObject( &
    "excel.application")
```

This example creates an `OLETExnObject` variable and calls `ConnectToNewObject` to create and connect to a new instance of a PowerBuilder COM object on a COM+ server:

```
OLETExnObject EmpObj
Integer li_rc
EmpObj = CREATE OLETExnObject
li_rc = EmpObj.ConnectToNewObject("PB125COM.employee")
IF li_rc < 0 THEN
    DESTROY EmpObj
    MessageBox("Connecting to COM Object Failed", &
        "Error: " + String(li_rc))
    Return
END IF

// Perform some work with the COM object
...
// If the work completed successfully, commit
```

```
// the transaction and disconnect the object
EmpObj.SetComplete()
EmpObj.DisconnectObject()
```

See also[ConnectToObject](#)[DisconnectObject](#)[SetAbort](#)[SetComplete](#)

10.87 ConnectToNewRemoteObject

Description

Creates a new OLE object in the specified remote server application (if security on the server allows it) and associates the new object with a PowerBuilder OLEObject variable. ConnectToNewRemoteObject starts the server application if necessary.

Applies to

OLEObject objects

Syntax

```
oleobject.ConnectToNewRemoteObject ( hostname, classname )
```

Table 10.109:

Argument	Description
oleobject	The name of an OLEObject variable which you want to connect to an OLE object. You cannot specify an OLEObject that is the Object property of an OLE control.
hostname	A string whose value is the name of the remote host where the COM server is located.
classname	A string whose value is the name of an OLE class, which identifies an OLE server application and a type of object that the server can manipulate via OLE.

Return value

Integer.

Returns 0 if it succeeds and one of the following negative values if an error occurs:

- 1 -- Invalid call: the argument is the Object property of a control
- 2 -- Class name not found
- 3 -- Object could not be created
- 4 -- Could not connect to object
- 9 -- Other error
- 10 -- Feature not supported on this platform

- 11 -- Server name is invalid
- 12 -- Server does not support operation
- 13 -- Access to remote host denied
- 14 -- Server unavailable
- 15 -- COM+ is not loaded on this computer
- 16 -- Invalid Call: this function not applicable to OLETxnObject

Usage

The OLEObject variable is used for OLE automation, in which the PowerBuilder application asks the server application to manipulate the OLE object programmatically. ConnectToNewRemoteObject can only be used with servers that support remote activation.

For more information about OLE automation, see ConnectToObject. For information about connecting to objects on a remote host, see [ConnectToRemoteObject](#).

Examples

This example creates an OLEObject variable and calls ConnectToNewRemoteObject to create and connect to a new Excel object on a remote host named ulysses:

```
integer result
OLEObject myoleobject

myoleobject = CREATE OLEObject
result = myoleobject.ConnectToNewRemoteObject( &
    "ulysses", "Excel.application")
```

See also

[ConnectToObject](#)

[ConnectToRemoteObject](#)

10.88 ConnectToObject

Description

Associates an OLE object with a PowerBuilder OLEObject variable and starts the server application. The OLEObject variable and ConnectToObject are used for OLE automation, in which the PowerBuilder application asks the server application to manipulate the OLE object programmatically.

Applies to

OLEObject objects

Syntax

```
oleobject.ConnectToObject ( filename {, classname } )
```

Table 10.110:

Argument	Description
oleobject	The name of an OLEObject variable which you want to connect to an OLE object. You cannot specify an OLEObject that is the Object property of an OLE control.

Argument	Description
filename	A string whose value is the name of an OLE storage file. You can specify the empty string for filename, in which case you must specify classname. Oleobject is connected to the active object in the server application specified in classname.
classname (optional)	A string whose value is the name of an OLE class, which identifies an OLE server application and a type of object that the server can manipulate via OLE. If you omit classname, PowerBuilder uses the extension of filename to determine what server application to start.

Return value

Integer.

Returns 0 if it succeeds and one of the following negative values if an error occurs:

- 1 -- Invalid call: the argument is the Object property of a control
- 2 -- Class name not found
- 3 -- Object could not be created
- 4 -- Could not connect to object
- 5 -- Ca not connect to the currently active object
- 6 -- Filename is not valid
- 7 -- File not found or file could not be opened
- 8 -- Load from file not supported by server
- 9 -- Other error
- 15 -- COM+ is not loaded on this computer
- 16 -- Invalid Call: this function not applicable to OLETxnObject

If any argument's value is null, ConnectToObject returns null.

Usage

After you have created an OLEObject variable and connected it to an OLE object and its server application, you can set properties and call functions supported by the OLE server. PowerBuilder's compiler will not check the syntax of functions that you call for an OLEObject variable. If the functions are not present when the application is run or the property names are invalid, an execution error occurs.

Declare and create an OLEObject variable

You must use the CREATE statement to allocate memory for an OLEObject variable, as shown in the example below.

When you create an OLEObject variable, make sure you destroy the object before it goes out of scope. When the object is destroyed it is disconnected from the server and the server is

closed. If the object goes out of scope without disconnecting, there will be no way to halt the server application.

Check the documentation for the server application to find out what properties and functions it supports. Some applications support a large number. For example, Excel has approximately 4000 operations you can automate.

The OLEObject datatype supports OLE automation as a background activity in your application. You can also invoke server functions and properties for an OLE object in an OLE control. To do so, specify the Object property of the control before the server function name. When you want to automate an object in a control, you do not need an OLEObject variable.

For example, the following changes a value in an Excel cell for the object in the OLE control ole_1:

```
ole_1.Object.application.cells(1,1).value = 14
```

Examples

This example declares and creates an OLEObject variable and connects to an Excel worksheet, which is opened in Excel. It then sets a value in the worksheet, saves it, and destroys the OLEObject variable, which exits the Excel:

```
integer result
OLEObject myoleobject

myoleobject = CREATE OLEObject
result = myoleobject.ConnectToObject( &
    "c:\excel\expense.xls")

IF result = 0 THEN
    myoleobject.application.workbooks(1).&
    worksheets(1).cells(1,1).value = 14
    myoleobject.application.workbooks(1).save()
END IF
DESTROY myoleobject
```

This example connects to an Excel chart (using a Windows path name):

```
integer result
OLEObject myoleobject

myoleobject = CREATE OLEObject
result = myoleobject.ConnectToObject( &
    "c:\excel\expense.xls", "excel.chart")
```

This example connects to the currently active object in Excel, which is already running:

```
integer result
OLEObject myoleobject

myoleobject = CREATE OLEObject
result = myoleobject.ConnectToObject("", &
    "excel.application")
```

See also

[ConnectToNewObject](#)

[DisconnectObject](#)

10.89 ConnectToRemoteObject

Description

Associates an OLE object with a PowerBuilder OLEObject variable and starts the server application.

Applies to

OLEObject objects

Syntax

```
oleobject.ConnectToRemoteObject ( hostname, filename {, classname } )
```

Table 10.111:

Argument	Description
oleobject	The name of an OLEObject variable that you want to connect to an OLE object. You cannot specify an OLEObject that is the Object property of an OLE control.
hostname	A string whose value is the name of the remote host where the COM server is located.
filename	A string whose value is the name of an OLE storage file. You cannot specify an empty string. COM looks for filename on the local (client) machine. If filename is located on the remote host, its location must be made available to the local host by sharing. Use the share name for the remote drive to specify a file on a remote host -- for example, \\hostname\shared_directory\test.ext.
classname (optional)	A string whose value is the name of an OLE class, which identifies an OLE server application and a type of object that the server can manipulate via OLE. If you omit classname and filename, is an OLE structured storage file, PowerBuilder uses the class ID in filename. Otherwise, PowerBuilder uses the filename extension to determine what server application to start.

Return value

Integer.

Returns 0 if it succeeds and one of the following negative values if an error occurs:

- 1 -- Invalid call: the argument is the Object property of a control
- 2 -- Class name not found
- 3 -- Object could not be created
- 4 -- Could not connect to object
- 5 -- Could not connect to the currently active object
- 6 -- File name is invalid
- 7 -- File not found or could not be opened
- 8 -- Load from file not supported by server

- 9 -- Other error
- 10 -- Feature not supported on this platform
- 11 -- Server name is invalid
- 12 -- Server does not support operation
- 13 -- Access to remote host denied
- 14 -- Server unavailable
- 15 -- COM+ is not loaded on this computer
- 16 -- Invalid Call: this function not applicable to OLETxnObject

Usage

The `OLEObject` variable is used for OLE automation, in which the PowerBuilder application asks the server application to manipulate the OLE object programmatically. `ConnectToRemoteObject` can only be used with servers that support remote activation.

The following information applies to creating or instantiating and binding to OLE objects on remote hosts.

For general information about OLE automation, see [ConnectToObject](#).

Security

Security on the server must be configured correctly to launch objects on remote hosts. Security is configured using registry keys. You must specify attributes for allowing and disallowing launching of servers and connections to running objects to allow client access. You can update the registry manually or with a tool such as `DCOMCNFG.EXE` or `OLE Viewer`.

Registry entries

The server application must be registered on both the server and the client.

To find files other than OLE structured storage files, registry entries must include a file extension entry, such as `.xls` for Excel. If the file is a structured storage file, then COM reads the file and extracts the server identity from the file; otherwise, the registry entry for the file extension is used and the appropriate server application is launched.

If the DCOM server uses a custom interface, the proxy/stub DLL for the interface must be registered on the client. The proxy/stub DLL is created by the designer of the custom interface. It handles the marshaling of parameters through the proxy on the client and the stub on the server so that a remote procedure call can take place.

Examples

This example declares and creates an `OLEObject` variable and connects to an Excel worksheet on a remote host named `falco`. The drive where the worksheet resides is mapped as `f:\excel` on the local host:

```
integer result
OLEObject myoleobject

myoleobject = CREATE OLEObject
result = myoleobject.ConnectToRemoteObject( &
"falco", "f:\excel\expense.xls")
```

This example connects to the same object on the remote host but opens it as an Excel chart:

```
integer result
OLEObject myoleobject

myoleobject = CREATE OLEObject
result = myoleobject.ConnectToRemoteObject( &
"falco", "f:\excel\expense.xls", "Excel.chart" )
```

See also

[ConnectToNewRemoteObject](#)

[ConnectToObject](#)

[DisconnectObject](#)

10.90 ConnectToServer (obsolete)

Description

Connects a client application to a server component. The client application must call ConnectToServer before it can use a remote object on the server.

This function applies to distributed applications only.

Obsolete function

ConnectToServer is obsolete, because EAServer is no longer supported since PowerBuilder 2017.

Applies to

Connection objects

Syntax

```
connection.ConnectToServer ( )
```

Table 10.112:

Argument	Description
connection	The name of the Connection object you want to use to establish the connection. The Connection object has properties that specify how the connection will be established.

Return value

Long. Returns 0 if it succeeds and one of the following values if an error occurs:

- 50 -- Distributed service error
- 52 -- Distributed communications error
- 53 -- Requested server not active
- 54 -- Server not accepting requests
- 55 -- Request terminated abnormally

- 56 -- Response to request incomplete
- 57 -- Connection object not connected to server
- 62 -- Server busy
- 92 -- Required property is missing or invalid

Usage

Before calling `ConnectToServer`, you assign values to the properties of the `Connection` object.

Examples

In this example, the client application connects to a server application using the `Connection` object `myconnect`:

```
// Global variable:
// connection myconnect
long ll_rc
myconnect = create connection
myconnect.driver = "jaguar"
myconnect.location = "Jagserver1:2000"
myconnect.application = "PB_pkg_1"
myconnect.userID = "bjones"
myconnect.password = "mypass"
ll_rc = myconnect.ConnectToServer()
IF ll_rc <> 0 THEN
    MessageBox("Connection failed", ll_rc)
END IF
```

You can enclose the `ConnectToServer` function in a try-catch block to catch exceptions thrown during the attempt to connect. This example uses `SSLServiceProvider` and `SSLCallback` objects to create a secure connection. An exception or other error in any of the `SSLCallback` functions raises the `CTSSecurity::UserAbortedException`. The error-handling code shown in the example displays a message box with the text of the error message, but your code should take additional appropriate action:

```
SSLServiceProvider    sp
// set QOP
getcontextservice( "SSLServiceProvider", sp )
sp.setglobalproperty( "QOP", "sybpbs_simple" )
// set PB callback handler
sp.setglobalproperty( "CallbackImpl", &
    "uo_sslcallback_handler" )

// connect to the server
connection    cxn
cxn.userid    = "jagadmin"
cxn.password  = "sybase"
cxn.driver    = "jaguar"
cxn.application = "dbgpkg"
cxn.options    = "ORBLogFile='d:\PBJagClient.Log'"
cxn.location   = "iiops://localhost:9001"

TRY
    ll_rc = cxn.ConnectToServer()
CATCH (userabortedexception uae)
    MessageBox("UserAbortedException Caught", &
        "ConnectToServer caught: " + uae.getMessage() )
    ll_rc = 999
CATCH ( CORBASystemException cse )
```

```

    MessageBox("CORBASystemException Caught", &
        "ConnectToServer caught: " + cse.getMessage() )
    l_rc = 998
CATCH ( RuntimeError re )
    MessageBox("RuntimeError Exception Caught", &
        "ConnectToServer caught: " + re.getMessage() )
    l_rc = 997
CATCH ( Exception ex )
    MessageBox("Exception Caught", &
        "ConnectToServer caught: " + ex.getMessage() )
    l_rc = 996
END TRY

IF l_rc <> 0 THEN
    MessageBox("Error", "Connection Failed - code: " &
        + string(l_rc) )
    MessageBox("Error Info", "ErrorCode= " + &
        string(cxn.ErrCode) + "~nErrText= " + &
        cxn.ErrText)
ELSE
    MessageBox("OK", "Connection Established")
END IF

```

See also[DisconnectServer](#)

10.91 ContainsKey

Description

Checks if the key name exists. It only checks the key at the first level of the JSON string.

If more than one key with the same name exists, it will only check the first key. Notice that the IgnoreCase property (true by default) determines whether the key name will be matched in a case-sensitive manner.

Applies to

JSONPackage and JSONParser objects

Syntax for JSONPackage

```
objectname.ContainsKey ( Key )
```

Syntax for JSONParser

```
objectname.ContainsKey ( ParentItemHandle, Key )
```

Table 10.113:

Argument	Description
objectname	The name of the JSONPackage or JSONParser object whose key you want to check.
ParentItemHandle	A long value specifying the parent item handle which is JsonObjectItem type.
Key	A string specifying the key name.

Return value

Boolean. Returns true if the key exists and false if the key does not exist. If any argument's value is null, the method returns null.

Example 1

This example sets the value for key and then checks if the specified key exists:

```
boolean lb_emp, lb_depart
JsonPackage lnv_package
lnv_package = create JsonPackage

// Packages the data
lnv_package.SetValue("d_employee", dw_employee)

// lb_emp returns true and lb_depart returns false
lb_emp = lnv_package.ContainsKey("d_employee")
lb_depart = lnv_package.ContainsKey("d_department")
```

Example 2

This example loads a JSON string into a JSONParser object and checks if the specified key exists:

```
String          ls_Return
Long            ll_RootHandle
Boolean         lb_Contains
Long           ll_ItemHandle
Long           ll_Object
JSONItemType    ljit_Dept

JsonParser      ljp_ContainsKey
ljp_ContainsKey = Create JsonParser

// Loads JSON string to JSONParser object
ls_Return = ljp_ContainsKey.LoadString ( '{"Boolean":false, "Name":"A&DName",
"object":{"1":"1"}, "dept":[{"dept_id":100, "dept_name":"R & D8",
"dept_head_id":105}, {"dept_id":200, "dept_name":"Sales", "dept_head_id":129}]}'
)
If Trim(ls_Return)<>" " Then
    // Prints the error message
    Return
End If
ll_RootHandle = ljp_ContainsKey.GetRootitem( )
// Checks if Jsonparser parent node contains a Boolean key
// This script returns TRUE
lb_Contains = ljp_ContainsKey.Containskey( ll_RootHandle, "Boolean")

lb_Contains = ljp_ContainsKey.Containskey( ll_RootHandle, "dept")
If lb_Contains Then
    ljit_Dept = ljp_ContainsKey.getitemtype( ll_RootHandle, "dept")
    If ljit_Dept = JSONArrayItem! Then
        // Gets the handle of array object in the JSON string
        ll_ItemHandle = ljp_ContainsKey.GetItemarray( ll_RootHandle, "dept")
        // Gets the handle of the first element of the array object
        ll_Object = ljp_ContainsKey.GetChildItem( ll_ItemHandle, 1)
        // Checks if the first element contains dept_name key
        // This script returns TRUE
        lb_Contains = ljp_ContainsKey.Containskey( ll_Object, "dept_name")
        // Checks if the first element contains a Boolean key.
        // This script returns FALSE
        lb_Contains = ljp_ContainsKey.Containskey( ll_Object, "Boolean")
    Else
        // Prints error message: the dept key is JSONArrayItem
```

```

End If
Else
    // Prints the error message
End If

```

See also[SetValue](#)

10.92 Copy

Description

Puts selected text or an OLE object on the clipboard. Copy does not change the source text or object.

Applies to

DataWindow, InkEdit, MultiLineEdit, SingleLineEdit, RichTextEdit, DropDownListBox, DropDownPictureListBox, OLE controls, and OLE DWOBJECTS (objects within a DataWindow object that is within a DataWindow control)

Syntax

```
objectref.Copy ( )
```

Table 10.114:

Argument	Description
objectref	<p>One of the following:</p> <ul style="list-style-type: none"> The name of the DataWindow control, EditMask, InkEdit, MultiLineEdit, SingleLineEdit, RichTextEdit, DropDownListBox or DropDownPictureListBox containing the text you want to copy to the clipboard. The name of the OLE control or the fully qualified name of a OLE DWOBJECT within a DataWindow control that contains the object you want to copy to the clipboard. <p>The fully qualified name for a DWOBJECT has this syntax:</p> <pre>dwcontrol.Object.dwobjectname</pre> <p>If objectref is a DataWindow, text is copied from the edit control over the current row and column. If objectref is a DropDownListBox or DropDownPictureListBox, its AllowEdit property must be true.</p>

Return value

Integer for DataWindow, InkEdit, and list boxes, Long for other controls.

For RichTextEdit controls, Copy returns a long. For other edit controls and OLE objects, Copy returns an integer.

For edit controls, Copy returns the number of characters that were copied to the clipboard. If no text is selected in objectref, no characters are copied and Copy returns 0. If an error occurs, Copy returns -1.

For OLE controls and OLE DWOBJects, Copy returns 0 if it succeeds and one of the following negative values if an error occurs:

- 1 -- Container is empty
- 2 -- Copy Failed
- 9 -- Other error

If objectref is null, Copy returns null.

Usage

To select text for copying, the user can use the mouse or keyboard. You can also call the SelectText function in a script. For RichTextEdit controls, there are several additional functions for selecting text: SelectTextAll, SelectTextLine, and SelectTextWord.

To insert the contents of the clipboard into a control, use the [Paste](#) function.

Copy does not delete the selected text or OLE object. To delete the data, use the [Clear](#) or [Cut](#) function.

Examples

Assuming the selected text in mle_emp_address is Temporary Address, these statements copy Temporary Address from mle_emp_address to the clipboard and store 17 in copy_amt:

```
integer copy_amt  
copy_amt = mle_emp_address.Copy()
```

This example copies the OLE object in the OLE control ole_1 to the clipboard:

```
integer result  
result = ole_1.Copy()
```

See also

[Clear](#)

[Clipboard](#)

[Cut](#)

[Paste](#)

[ReplaceText](#)

[SelectText](#)

10.93 CopyRTF

Description

Returns the selected text, pictures, and input fields in a RichTextEdit control or RichText DataWindow as a string with rich text formatting. Bitmaps and input fields are included in the string.

Applies to

DataWindow controls, DataStore objects, and RichTextEdit controls

Syntax

```
rtename.CopyRTF ( { selected {, band } } )
```

Table 10.115:

Argument	Description
rtename	The name of the DataWindow control, DataStore object, or RichTextEdit control from which you want to copy the selection in rich text format. The DataWindow object in the DataWindow control or DataStore must be a RichText DataWindow.
selected (optional)	A boolean value indicated whether to copy selected text only. Values are: <ul style="list-style-type: none"> • TRUE -- (Default) Copy selected text only • FALSE -- Copy the entire contents of the band
band (optional)	A value of the Band enumerated datatype specifying the band from which to copy text. Values are: <ul style="list-style-type: none"> • Detail! -- Copy text from the detail band • Header! -- Copy text from the header band • Footer! -- Copy text from the footer band <p>The default is the band that contains the insertion point.</p>

Return value

String.

Returns the selected text as a string.

CopyRTF returns an empty string ("") if:

- There is no selection and selected is true
- An error occurs

Usage

CopyRTF does not involve the clipboard. The copied information is stored in a string. If you use the standard clipboard functions (Copy and Cut) the clipboard will contain the text without any formatting.

To incorporate the text with RTF formatting into another RichTextEdit control, use PasteRTF. For more information about rich text format, see the chapter about implementing rich text in Application Techniques.

Examples

This statement returns the text that is selected in the RichTextEdit rte_message and stores it in the string ls_richtext:

```
string ls_richtext
ls_richtext = rte_message.CopyRTF()
```

This example copies the text in rte_1, saving it in ls_richtext, and pastes it into rte_2. The user clicks the RadioButton rb_true to copy selected text and rb_false to copy all the text. The number of characters pasted is saved in ll_numchars reported in the StaticText st_status:

```
string ls_richtext
boolean lb_selected
long ll_numchars

IF rb_true.Checked = TRUE THEN
    lb_selected = TRUE
ELSE
    lb_selected = FALSE
END IF

ls_richtext = rte_1.CopyRTF(lb_selected)
ll_numchars = rte_2.PasteRTF(ls_richtext)
st_status.Text = String(ll_numchars)
```

See also

[PasteRTF](#)

10.94 Cos

Description

Calculates the cosine of an angle.

Syntax

```
Cos ( n )
```

Table 10.116:

Argument	Description
n	The angle (in radians) for which you want the cosine

Return value

Double.

Returns the cosine of n. If n is null, Cos returns null.

Examples

This statement returns 1:

```
Cos(0)
```

This statement returns .540302:

```
Cos(1)
```

This statement returns -1:

```
Cos(Pi(1))
```

See also

[ACos](#)

[Pi](#)

[Sin](#)

[Tan](#)

Cos method for DataWindows in Section 2.4.13, “Cos” in *DataWindow Reference*.

10.95 Cpu

Description

Reports the amount of CPU time that has elapsed since the application started.

Syntax

```
Cpu ( )
```

Return value

Long.

Returns the number of milliseconds of CPU time elapsed since the start of your PowerBuilder application.

Examples

These statements determine the amount of CPU time that elapsed while a group of statements executed:

```
long ll_start, ll_used
// Set the start equal to the current CPU usage.
ll_start = Cpu()
... // Executable statements being timed

// Set ll_used to the number of CPU seconds
// that were used (current CPU time - start).
ll_used = Cpu() - ll_start
```

10.96 CreateDirectory

Description

Creates a directory.

Applies to

File system

Syntax

```
CreateDirectory ( directoryname )
```

Table 10.117:

Argument	Description
directoryname	String for the name of the directory you want to create

Return value

Integer.

Returns 1 if the function succeeds and -1 if an error occurs.

Examples

This example creates a new subdirectory in the current path and then makes the new subdirectory the current directory:

```
string ls_path="my targets"
integer li_filenum
CreateDirectory ( ls_path )
li_filenum = ChangeDirectory( ls_path )
```

See also[GetCurrentDirectory](#)[RemoveDirectory](#)

10.97 CreateInstance

10.97.1 Syntax 1: for TransactionServer objects

Description

Creates an instance of a component running on the COM+ server. This function is called from within a component instance running on COM+.

Applies to

TransactionServer objects

Syntax

```
transactionserver.CreateInstance (objectvariable {, classname } )
```

Table 10.118:

Argument	Description
transactionserver	Reference to the TransactionServer service instance.
objectvariable	A global, instance, or local variable whose datatype is the same class as the object being created or an ancestor of that class.
classname (optional)	A string whose value is the name of the class datatype to be created. For COM+ components, you can optionally prepend a ProgID followed by a period to the class name (for example, "PowerBuilder.HTMLDataWindow").

Return value

Long.

Returns 0 if it succeeds and one of the following values if an error occurs:

- 50 -- Distributed service error
- 52 -- Distributed communications error
- 53 -- Requested server not active
- 54 -- Server not accepting requests
- 55 -- Request terminated abnormally
- 56 -- Response to request incomplete
- 57 -- Not connected

62 -- Server busy

Usage

The CreateInstance function on the TransactionServer context object allows you to access other COM+ components running on the current server. The created instance inherits all the transaction and security attributes of the current object.

The CreateInstance function on the TransactionServer context object uses the same user and password information that applies to the component from which it is called.

Before you can use the transaction context service, you need to declare a variable of type TransactionServer and call the GetContextService function to create an instance of the service.

Examples

This example shows the syntax for creating an instance of a COM component:

```
Integer rc
OleObject lOLE
TransactionServer lts

lOLE = create OleObjectrc = this.GetContextService("TransactionServer", lts)
IF rc <> 1 THEN
    return "Error from GetContextService " + String (rc)
END IF

// PBCOM is the ProgID, n_genapp is the class namerc = lts.CreateInstance(lOLE,
"PB.COM.n_genapp")

IF rc <> 0 THEN
    return "Error from CreateInstance " + String (rc)
END IFOLE.my_func ()
```

See also

[EnableCommit](#)

[IsInTransaction \(obsolete\)](#)

[IsTransactionAborted \(obsolete\)](#)

[Lookup \(obsolete\)](#)

[SetAbort](#)

[SetComplete](#)

[Which](#)

10.97.2 Syntax 2: for DotNetAssembly objects

Description

Creates an instance of the .NET class and associates it with the DotNetObject object. The DotNetObject object must be instantiated first.

The instance of the class can be used to access the functions/properties in the corresponding .NET class.

Applies to

DotNetAssembly objects

Syntax

```
objectname.CreateInstance ( readonly string classname, CSharpObjcet DotNetObject {,
arg1, arg2,..., argn })
```

Table 10.119:

Argument	Description
objectname	Reference to the DotNetAssembly object instance.
classname	The name of the .NET class. It must contain the namespace and the class name: [namespace].[class], for example, ApeonSample.StandardTest.
DotNetObject	The name of the DotNetObject object.
{, arg1, arg2,..., argn } (optional)	The .NET constructor argument. Constructor argument is optional. If no argument is passed in, the application will automatically call the constructor that takes no parameter; and if there is no such parameterless constructor, the instance will fail to create.

Return value

Integer.

Returns values as follows. If the classname or DotNetObject argument's value is null, the method returns null.

1 -- Success.

-1 -- Unknown error.

-2 -- Could not find the assembly.

-6 -- Could not find the class name.

Usage

The class name is case insensitive. The application will ignore the case of the class name and find the first class in the order that matches.

If there is a nested class, you should use the plus sign ("+") instead of the dot (".") to access the nested class, in this format: [namespace].[class]+[nested-class], for example, ApeonSample.StandardTest+MathTest.

The value of the constructor argument can be of any standard data type. See Section 20.1.1, "Data types" in *Application Techniques*.

Passing parameters by reference to a constructor function is unsupported. The modified data cannot be returned.

For Char data type, it will be passed to .NET as String type by default; and if there is no constructor function that matches the type, the instance will fail to create.

If the instance failed to create, the exception message returned from .NET will be stored in the ErrorText property.

Examples

```

DotNetAssembly lcs_ass
DotNetObject lcs_obj
long ll_return

//Instantiates the objects
lcs_ass = create DotNetAssembly
lcs_obj = create DotNetObject

//Loads the DLL
ll_return = lcs_ass.LoadWithDotNetFramework ("Appeon.Simple.dll")
//ll_return = lcs_ass.LoadWithDotNetCore ("Appeon.Simple.dll")
if ll_return < 0 then
    messagebox ("Load Dll Failed", lcs_ass.errortext)
    return
end if

//Creates the instance
ll_return = lcs_ass.createinstance ("Appeon.Simple.AppeonCase01", lcs_obj,
    "appeon123")
if ll_return < 0 then
    messagebox ("CreateInstance Failed", lcs_ass.errortext)
    return
end if

```

See also

[GetDotNetCoreVersion](#)

[LoadWithDotNetCore](#)

[LoadWithDotNetFramework](#)

10.98 CreateJsonArray

Description

Creates the array of JsonArrayItem type as root item to initialize instance.

Applies to

JSONGenerator objects

Syntax

```
objectname.CreateJsonArray ( )
```

Table 10.120:

Argument	Description
objectname	Reference to the JSONGenerator object instance.

Return value

Long.

Returns the root item handle if it succeeds and -1 if an error occurs.

Examples

This example create the JSON root item of array type:

```

JsonGenerator lnv_JsonGenerator
Long ll_RootArray
lnv_JsonGenerator = Create JsonGenerator

ll_RootArray = lnv_JsonGenerator.CreateJsonArray()
if ll_RootArray <> -1 then
    ...
end if

```

See also

[CreateJsonObject](#)

10.99 CreateJsonObject**Description**

Creates the object of JsonObjectItem type as root item to initialize instance.

Applies to

JSONGenerator objects

Syntax

```
objectname.CreateJsonObject ( )
```

Table 10.121:

Argument	Description
objectname	Reference to the JSONGenerator object instance.

Return value

Long.

Returns the root item handle if it succeeds and -1 if an error occurs.

Examples

This example creates the JSON root item of object type:

```

JsonGenerator lnv_JsonGenerator
Long ll_RootObject
lnv_JsonGenerator = Create JsonGenerator

ll_RootObject = lnv_JsonGenerator.CreateJsonObject()
if ll_RootObject <> -1 then
    ...
end if

```

See also

[CreateJsonArray](#)

10.100 CreatePage**Description**

Creates a tab page if it has not already been created.

Applies to

User objects used as tab pages

Syntax

```
userobject.CreatePage ( )
```

Table 10.122:

Argument	Description
userobject	The name of the tab page you want to create

Return value

Integer.

Returns one of the following values: 1 if the page is successfully created and -1 if the page was already created or if it is not a tab page.

1 -- The tab page was successfully created

0 -- The tab page has already been created

-1 -- The user object is not a tab page

Usage

A window will open more quickly if the creation of graphical representations is delayed for tab pages with many controls. However, scripts cannot refer to a control on a tab page until the control's Constructor event has run and a graphical representation of the control has been created. When the CreateOnDemand property of the Tab control is selected, scripts cannot reference controls on tab pages that the user has not viewed. CreatePage allows you to create a tab page if it has not already been created.

Examples

This example tests whether tabpage_2 has been created and, if not, creates it:

```
IF tab_1.CreateOnDemand = True THEN
  IF tab_1.tabpage_2.PageCreated() = False THEN
    tab_1.tabpage_2.CreatePage()
  END IF
END IF
```

See also

[PageCreated](#)

10.101 Cut

Description

Deletes selected text or an OLE object from the specified control and stores it on the clipboard, replacing the clipboard contents with the deleted text or object.

Applies to

DataWindow, InkEdit, MultiLineEdit, SingleLineEdit, DropDownListBox, DropDownPictureListBox, and OLE controls

Syntax

```
controlname.Cut ( )
```

Table 10.123:

Argument	Description
controlname	The name of the DataWindow, InkEdit, MultiLineEdit, SingleLineEdit, RichTextEdit, DropDownListBox, DropDownPictureListBox, or OLE control containing the text or object to be cut. If controlname is a DataWindow, text is cut from the edit control over the current row and column. If controlname is a DropDownListBox or DropDownPictureListBox, the AllowEdit property must be true.

Return value

Integer for DataWindow, InkEdit, and list boxes, Long for other controls.

For editable controls, Cut returns the number of characters that were cut from controlname and stored in the clipboard. If no text is selected, no characters are cut and Cut returns 0. If an error occurs, Cut returns -1.

For OLE controls, Cut returns 0 if it succeeds and one of the following negative values if an error occurs:

-1 -- Container is empty

-2 -- Cut failed

-9 -- Other error

If controlname is null, Cut returns null.

Usage

To select text for deleting, the user can use the mouse or keyboard. You can also call the SelectText function in a script. For RichTextEdit controls, there are several additional functions for selecting text: SelectTextAll, SelectTextLine, and SelectTextWord.

To insert the contents of the clipboard into a control, use the Paste function.

To delete selected text or an OLE object but not store it in the clipboard, use the Clear function.

Cutting an OLE object breaks any connections between it and its source file or storage, just as Clear does.

Examples

Assuming the selected text in mle_emp_address is Temporary, this statement deletes Temporary from mle_emp_address, stores it in the clipboard, and returns 9:

```
mle_emp_address.Cut()
```

This example cuts the OLE object in the OLE control ole_1 and puts it on the clipboard:

```
integer result
result = ole_1.Cut()
```

See also

[Copy](#)

[Clear](#)[ClearAll](#)[Clipboard](#)[DeleteItem](#)[Paste](#)

10.102 DataCount

Description

Reports the number of data points in the specified series in a graph.

Applies to

Graph controls in windows and user objects, and graphs in DataWindow controls and DataStore objects

Syntax

```
controlname.DataCount ( { graphcontrol, } seriesname )
```

Table 10.124:

Argument	Description
controlname	The name of the graph in which you want the number of data points in a specific series, or the name of the DataWindow control or DataStore containing the graph
graphcontrol (DataWindow control or DataStore only)	(Optional) The name of the graph in the DataWindow control or DataStore for which you want the data point count for the series
seriesname	A string whose value is the name of the series for which you want the number of data points

Return value

Long.

Returns the number of data points in the specified series if it succeeds and -1 if an error occurs. If any argument's value is null, DataCount returns null.

Examples

These statements store in ll_count the number of data points in the series named Costs in the graph gr_product_data:

```
long ll_count
ll_count = gr_product_data.DataCount("Costs")
```

These statements store in ll_count the number of data points in the series named Salary in the graph gr_dept in the DataWindow control dw_employees:

```
long ll_count
ll_count = &
```

```
dw_employees.DataCount("gr_dept", "Salary")
```

See also[AddSeries](#)[InsertSeries](#)[SeriesCount](#)**10.103 DataSource****Description**

Allows a RichTextEdit control to share data with a DataWindow and display the data in its input fields. If there are input fields in the RichTextEdit control that match the names of columns in the DataWindow, the data in the DataWindow is assigned to those input fields. The document in the RichTextEdit control is repeated so that there is an instance of the document for each row in the DataWindow.

Applies to

RichTextEdit controls

Syntax

```
rtename.DataSource ( dwsource )
```

Table 10.125:

Argument	Description
rtename	The name of the RichTextEdit control for which you want to get data in a DataWindow
dwsource	The name of the DataWindow control, DataStore, or child DataWindow that contains the data to be connected with input fields in rtename

Return value

Integer.

Returns 1 if it succeeds and -1 if an error occurs.

Usage

When names of input fields match names of columns in the DataWindow object, the data in the columns is assigned to the matching input fields.

The document in the RichTextEdit control is associated with one row in the DataWindow. There is an instance of the document for each retrieved row. The text in the RichTextEdit control is repeated, with all its formatting, in every document instance. The content of the input fields changes as the data in each row changes. Except for the contents of the input fields, the contents of each instance is the same -- you cannot make changes to the surrounding text that affect individual instances only.

If the InputFieldNamesVisible property of the RichTextEdit control is true, the fields will show their names instead of the data they contain. Change the property value to false to see the data. The following RichTextEdit functions operate on or report information about an instance of the document:

Table 10.126:

LineCount	SelectedStart
PageCount	SelectedLine
InsertDocument	SelectText
SaveDocument	SelectTextAll
SelectedPage	

The following RichTextEdit function affects the collection of documents:

Print

Examples

This example establishes the DataWindow control dw_1 as the data source for the RichTextEdit rte_1:

```
rte_1.DataSource(dw_1)
```

This example inserts a document called LETTER.RTF into the RichTextEdit rte_letter (the names of the document's input fields match the columns in a DataWindow object d_emp), creates a DataStore, associates it with d_emp, and retrieves data. Then it inserts the document in rte_letter and sets up the DataStore as the data source for rte_1:

```
DataStore ds_empinfo
ds_empinfo = CREATE DataStore
ds_empinfo.DataObject = "d_emp"
ds_empinfo.SetTransObject(SQLCA)
ds_empinfo.Retrieve()

rte_letter.InsertDocument("LETTER.RTF", TRUE)
rte_letter.DataSource(ds_empinfo)
```

See also

[InputFieldChangeData](#)

[InputFieldCurrentName](#)

[InputFieldDeleteCurrent](#)

[InputFieldGetData](#)

[InputFieldInsert](#)

10.104 Date

Converts DateTime, string, or numeric data to data of type date or extracts a date value from a blob. You can use one of several syntaxes, depending on the datatype of the source data.

Table 10.127:

To	Use
Extract the date from DateTime data or extract a date stored in a blob	Syntax 1
Convert a string to a date	Syntax 2
Combine numeric data into a date	Syntax 3

Platform information for Windows

To make sure you get correct return values for the year, you must verify that yyyy is the Short Date Style for year in the Regional Settings of the user's Control Panel. Your program can check this with the RegistryGet function.

If the setting is not correct, you can ask the user to change it manually or have the application change it (by calling the RegistrySet function). The user may need to reboot after the setting is changed.

10.104.1 Syntax 1: For DateTime data and blobs

Description

Extracts a date from a DateTime value or from a blob whose first value is a date or DateTime value.

Syntax

```
Date ( datetime )
```

Table 10.128:

Argument	Description
datetime	A DateTime value or a blob in which the first value is a date or DateTime value. The rest of the contents of the blob is ignored. Datetime can also be an Any variable containing a DateTime or blob.

Return value

Date.

Returns the date in datetime as a date. If datetime contains an invalid date or an incompatible datatype, Date returns 1900-01-01. If datetime is null, Date returns null.

Examples

After a value for the DateTime variable ldt_StartDateTime has been retrieved from the database, this example sets ld_StartDate equal to the date in ldt_StartDateTime:

```
DateTime ldt_StartDateTime
date ld_StartDate
ld_StartDate = Date(ldt_StartDateTime)
```

Assuming the value of a blob variable ib_blob contains a DateTime value beginning at byte 32, the following statement converts it to a date value:

```
date ld_date
ld_date = Date(BlobMid(ib_blob, 32))
```

See also

[DateTime](#)

10.104.2 Syntax 2: For strings

Description

Converts a string whose value is a valid date to a date value.

Syntax

```
Date ( string )
```

Table 10.129:

Argument	Description
string	A string containing a valid date (such as January 1, 2002, or 12-31-99) that you want returned as a date. Datetime can also be an Any variable containing a string.

Return value

Date.

Returns the date in string as a date. If string contains an invalid date or an incompatible datatype, Date returns 1900-01-01. If string is null, Date returns null.

Usage

Valid dates in strings can include any combination of day (1 to 31), month (1 to 12 or the name or abbreviation of a month), and year (2 or 4 digits). PowerBuilder assumes a 4-digit number is a year. Leading zeros are optional for month and day. The month, whether a name, an abbreviation, or a number, must be in the month location specified in the system setting for a date's format. If you do not know the system setting, use the standard datatype date format yyyy-mm-dd.

PowerBuilder attempts to match the input string to a date format in the regional settings on the computer. If a complete match is not found, PowerBuilder attempts a partial match. For example, if you use Date('01-JAN-1900') and PowerBuilder finds the partial match (dd-MMM-yy), PowerBuilder parses the first two numbers of the year and gets 19. The 2-digit year is interpreted as a year between 1930 and 2029, and the date returned is 1/1/2019.

Date literals do not need to be converted with the Date function.

Examples

Example 1

These statements all return the date datatype for text expressing the date July 4, 2004 (2004-07-04). The system setting for a date's format is set with the month's position in the middle:

```
Date("2004/07/04")
Date("2004 July 4")
Date("04 July 2004")
```

Example 2

The following groups of statements check to be sure the date in sle_start_date is a valid date and display a message if it is not. The first version checks the result of the Date function to see if the date was valid. The second uses the IsDate function to check the text before using Date to convert it:

Version 1:

```
// Windows Control Panel date format is YY/MM/DD
date ld_my_date
```

```
ld_my_date = Date(sle_start_date.Text)
IF ld_my_date = Date("1900-01-01") THEN
    MessageBox("Error", "This date is invalid: " &
        + sle_start_date.Text)
END IF
```

Version 2:

```
date ld_my_date

IF IsDate(sle_start_date.Text) THEN
    ld_my_date = Date(sle_start_date.Text)
ELSE
    MessageBox("Error", "This date is invalid: " &
        + sle_start_date.Text)
END IF
```

See also

[DateTime](#)

[IsDate](#)

[RelativeDate](#)

[RelativeTime](#)

Date method for DataWindows in Section 2.4.27, “Date” in *DataWindow Reference*

10.104.3 Syntax 3: For combining numbers into a date

Description

Combines numbers representing the year, month, and day into a date value.

Syntax

```
Date ( year, month, day )
```

Table 10.130:

Argument	Description
year	The 4-digit year (1 to 9999) of the date
month	The 1- or 2-digit integer for the month (1 to 12) of the year
day	The 1- or 2-digit integer for the day (1 to 31) of the month

Return value

Date.

Returns the date specified by the integers for year, month, and day as a date datatype. If any value is invalid (out of the range of values for dates), Date returns 1900-01-01. If any argument's value is null, Date returns null.

Examples

These statements use integer values to set ld_my_date to 2005-10-15:

```
date ld_my_date
ld_my_date = Date(2005, 10, 15)
```

See also

[DateTime](#)[DaysAfter](#)[RelativeDate](#)[RelativeTime](#)

10.105 DateTime

Manipulates DateTime values. There are three syntaxes.

Table 10.131:

To	Use
Combine a date and a time value into a DateTime value	Syntax 1
Obtain a DateTime value that is stored in a blob	Syntax 2
Obtain a DateTime value that is stored in a string	Syntax 3

10.105.1 Syntax 1: For creating DateTime values

Description

Combines a date value and a time value into a DateTime value.

Syntax

```
DateTime ( date {, time } )
```

Table 10.132:

Argument	Description
date	A value of type date.
time (optional)	A value of type time. If you omit time, PowerBuilder sets time to 00:00:00.000000 (midnight). If you specify time, only the hour portion is required.

Return value

DateTime.

Returns a DateTime value based on the values in date and optionally time. If any argument's value is null, DateTime returns null.

Usage

DateTime data is used only for reading and writing DateTime values to and from a database. To use the date and time values in scripts, use the Date and Time functions to assign values to date and time variables.

Examples

These statements convert the date and time stored in ld_OrderDate and lt_OrderTime to a DateTime value that can be used to update the database:

```
DateTime ldt_OrderDateTime
date ld_OrderDate
time lt_OrderTime
```



```
ld_OrderDate = Date(sle_orderdate.Text)
lt_OrderTime = Time(sle_ordertime.Text)
ldt_OrderDateTime = DateTime( &
    ld_OrderDate, lt_OrderTime)
```

See also[Date](#)[Time](#)

DateTime method for DataWindows in Section 2.4.28, “DateTime” in *DataWindow Reference*

10.105.2 Syntax 2: For extracting DateTime values from blobs**Description**

Extracts a DateTime value from a blob.

Syntax

```
DateTime ( blob )
```

Table 10.133:

Argument	Description
blob	A blob in which the first value is a DateTime value. The rest of the contents of the blob is ignored. Blob can also be an Any variable containing a blob.

Return value

DateTime.

Returns the DateTime value stored in blob. If blob is null, DateTime returns null.

Usage

DateTime data is used only for reading and writing DateTime values to and from a database. To use the date and time values in scripts, use the Date and Time functions to assign values to date and time variables.

Examples

After assigning blob data from the database to lb_blob, the following example obtains the DateTime value stored at position 20 in the blob (the length you specify for BlobMid must be at least as long as the DateTime value but can be longer):

```
DateTime dt
dt = DateTime(BlobMid(lb_blob, 20, 40))
```

See also[Date](#)[Time](#)**10.105.3 Syntax 3: For extracting DateTime values from strings****Description**

Extracts a DateTime value from a string whose value is valid datetime.

Syntax

```
DateTime ( string )
```

Table 10.134:

Argument	Description
string	A string containing a valid datetime.

Return value

DateTime.

Returns the DateTime value stored in the string. If string does not contain a valid datetime, DateTime returns null.

Usage

DateTime data is used only for reading and writing DateTime values to and from a database. To use the date and time values in scripts, use the Date and Time functions to assign values to date and time variables.

To make sure you get correct return values for the year, you must verify that yyyy is the Short Date Style for year in the Regional Settings of the user's Control Panel. Your program can check this with the RegistryGet function. If the setting is not correct, you can ask the user to change it manually or to have the application change it (by calling the RegistrySet function). The user might need to reboot the computer after the setting is changed.

Examples

The following example converts the date and time stored in a string to the datetime July 23, 2019 (2019-07-23) 13:25:59.

```
DateTime dt
dt = DateTime('2019/7/23 13:25:59')
//dt = DateTime('2019 July 23 13:25:59')
```

See also

[Date](#)

[Time](#)

10.106 Day

Description

Obtains the day of the month in a date value.

Syntax

```
Day ( date )
```

Table 10.135:

Argument	Description
date	A date value from which you want the day

Return value

Integer.

Returns an integer (1 to 31) representing the day of the month in date. If date is null, Day returns null.

Examples

These statements extract the day (31) from the date literal 2004-01-31 and set li_day_portion to that value:

```
integer li_day_portion
li_day_portion = Day(2004-01-31)
```

These statements check to be sure the date in sle_date is valid, and if so set li_day_portion to the day in the sle_date:

```
integer li_day_portion

IF IsDate(sle_date.Text) THEN
    li_day_portion = Day(Date(sle_date.Text))
ELSE
    MessageBox("Error", &
        "This date is invalid: " &
        + sle_date.Text)
END IF
```

See also

[Date](#)

[IsTime](#)

[Month](#)

[Year](#)

Day method for DataWindows in Section 2.4.29, “Day” in *DataWindow Reference*.

10.107 DayName**Description**

Determines the day of the week in a date value and returns the weekday's name.

Syntax

```
DayName ( date )
```

Table 10.136:

Argument	Description
date	A date value for which you want the name of the day

Return value

String.

Returns a string whose value is the weekday (Sunday, Monday, and so on) of date. If date is null, DayName returns null.

Usage

DayName returns a name in the language of the runtime files available on the machine where the application is run. If you have installed localized runtime files in the development environment or on a user's machine, then on that machine the name returned by DayName is in the language of the localized files.

For information about localized runtime files, which are available in French, German, Italian, Spanish, Dutch, Danish, Norwegian, and Swedish, see Section 30.4, “Localizing the product” in *Application Techniques*.

Examples

These statements evaluate the date literal 2003-07-04 and set day_name to Sunday:

```
string day_name
day_name = DayName(2003-07-04)
```

These statements check to be sure the date in sle_date is valid, and if so set day_name to the day in sle_date:

```
string day_name

IF IsDate(sle_date.Text) THEN
    day_name = DayName(Date(sle_date.Text))
ELSE
    MessageBox("Error", &
        "This date is invalid: " &
        + sle_date.Text)
END IF
```

See also

[Day](#)

[DayNumber](#)

[IsDate](#)

DayName method for DataWindows in Section 2.4.30, “DayName” in *DataWindow Reference*.

10.108 DayNumber

Description

Determines the day of the week of a date value and returns the number of the weekday.

Syntax

```
DayNumber ( date )
```

Table 10.137:

Argument	Description
date	The date value from which you want the number of the day of the week

Return value

Integer.

Returns an integer (1-7) representing the day of the week of date. Sunday is day 1, Monday is day 2, and so on. If date is null, DayNumber returns null.

Examples

These statements evaluate the date literal 2000-01-31 and set day_nbr to 4 (January 31, 2000, was a Wednesday):

```
integer day_nbr
day_nbr = DayNumber(2000-01-31)
```

These statements check to be sure the date in sle_date is valid, and if so set day_nbr to the number of the day in the sle_date:

```
integer day_nbr

IF IsDate(sle_date.Text) THEN
    day_nbr = DayNumber(Date(sle_date.Text))
ELSE
    MessageBox("Error", &
        "This date is invalid: " &
        + sle_date.Text)
END IF
```

See also

[Day](#)

[DayName](#)

[IsDate](#)

DayNumber method for DataWindows in Section 2.4.31, “DayNumber” in *DataWindow Reference*.

10.109 DaysAfter

Description

Determines the number of days one date occurs after another.

Syntax

```
DaysAfter ( date1, date2 )
```

Table 10.138:

Argument	Description
date1	A date value that is the start date of the interval being measured
date2	A date value that is the end date of the interval

Return value

Long.

Returns a long whose value is the number of days date2 occurs after date1. If date2 occurs before date1, DaysAfter returns a negative number. If any argument's value is null, DaysAfter returns null.

Examples

This statement returns 4:

```
DaysAfter(2002-12-20, 2002-12-24)
```

This statement returns -4:

```
DaysAfter(2002-12-24, 2002-12-20)
```

This statement returns 0:

```
DaysAfter(2003-12-24, 2003-12-24)
```

This statement returns 5:

```
DaysAfter(2003-12-29, 2004-01-03)
```

If you declare date1 and date2 date variables and assign February 16, 2003, to date1 and April 28, 2003, to date2 as follows:

```
date date1, date2
date1 = 2003-02-16
date2 = 2003-04-28
```

then each of the following statements returns 71:

```
DaysAfter(date1, date2)
DaysAfter(2003-02-16, date2)
DaysAfter(date1, 2003-04-28)
DaysAfter(2003-02-16, 2003-04-28)
```

See also

[RelativeDate](#)

[RelativeTime](#)

[SecondsAfter](#)

DaysAfter method for DataWindows in Section 2.4.32, “DaysAfter” in *DataWindow Reference*.

10.110 DBHandle

Description

Reports the handle for your DBMS.

Applies to

Transaction objects

Syntax

```
transactionobject.DBHandle ( )
```

Table 10.139:

Argument	Description
transactionobject	The current transaction object

Return value

UnsignedLong.

Returns the handle for your DBMS. Transactionobject must exist, and the database must be connected. If transactionobject is null, DBHandle returns null. If transactionobject does not

exist, an execution error occurs. If there is not enough memory to connect to your DBMS, DBHandle returns a negative number.

Usage

DBHandle returns a valid handle only if you are connected to the database. It is not able to determine if the database connection does not exist or has been lost.

PowerBuilder uses the database handle internally to communicate with the database. If your database supports an API with functions that PowerBuilder does not support, you can use DBHandle to provide the handle as an argument to one of these external functions.

Examples

For examples, see Section 16.3.1, “DBHandle” in *Connecting to Your Database*.

10.111 DebugBreak

Description

Suspends execution and opens the Debug window.

Syntax

```
DebugBreak ( )
```

Return value

None

Usage

Insert a call to the DebugBreak function into a script at a point at which you want to suspend execution and examine the application. Then enable just-in-time debugging and run the application in the development environment.

When PowerBuilder encounters the DebugBreak function, the Debug window opens showing the current context.

Examples

This statement tests whether a variable is null and opens the Debug window if it is:

```
IF IsNull(auo_ext) THEN DebugBreak()
```

10.112 Dec

Description

Converts a string to a decimal number or obtains a decimal value stored in a blob.

Syntax

```
Dec ( stringorblob )
```

Table 10.140:

Argument	Description
stringorblob	A string whose value you want returned as a decimal value or a blob in which the first value is the decimal you want. The rest of the contents of

Argument	Description
	the blob is ignored. Stringorblob can also be an Any variable containing a string or blob.

Return value

Decimal.

Returns the value of stringorblob as a decimal. If stringorblob is not a valid PowerScript number or if it contains an incompatible datatype, Dec returns 0. If stringorblob is null, Dec returns null.

Examples

This statement returns 24.3 as a decimal datatype:

```
Dec( "24.3" )
```

This statement returns the contents of the SingleLineEdit sle_salary as a decimal number:

```
Dec(sle_salary.Text)
```

For an example of assigning and extracting values from a blob, see Real.

See also

[Double](#)

[Integer](#)

[Long](#)

[Real](#)

10.113 DeleteCategory

10.113.1 Syntax 1: for Graph controls

Description

Deletes a category and the data values for that category from the category axis of a graph.

Graph controls in windows and user objects. Does not apply to graphs within DataWindow objects (because their data comes directly from the DataWindow).

Syntax

```
controlname.DeleteCategory ( categoryvalue )
```

Table 10.141:

Argument	Description
controlname	The graph in which you want to delete a category.
categoryvalue	A value that is the category you want to delete from controlname. The value you specify must be the same datatype as the datatype of the category axis.

Return value

Integer.

Returns 1 if it succeeds and -1 if an error occurs. If any argument's value is null, DeleteCategory returns null.

Examples

These statements delete the category whose name is entered in the SingleLineEdit sle_delete from the graph gr_product_data:

```
string CategName
CategName = sle_delete.Text
gr_product_data.DeleteCategory(CategName)
```

See also

[DeleteData](#)

[DeleteSeries](#)

10.113.2 Syntax 2: for RibbonBar controls

Description

Removes a category from the RibbonBar control.

Applies to

RibbonBar controls

Syntax

```
controlname.DeleteCategory ( Long ItemHandle )
```

Table 10.142:

Argument	Description
controlname	The name of the RibbonBar control.
ItemHandle	The handle of the item you want to delete.

Return value

Integer.

Returns 1 if it succeeds and -1 if an error occurs. If any argument's value is null, returns null.

Examples

```
Integer li_Return
Long ll_Handle
RibbonCategoryItem lr_Category

ll_Handle = rbb_1.InsertCategoryLast("Category")
li_Return = rbb_1.GetCategoryByIndex(1,lr_Category)
If li_Return = 1 Then
  li_Return = rbb_1.DeleteCategory(lr_Category.ItemHandle)
End If
```

See also

[InsertCategory](#)

[InsertCategoryFirst](#)

[InsertCategoryLast](#)[SetCategory](#)[GetCategory](#)[GetCategoryByIndex](#)[GetCategoryCount](#)[SetActiveCategory](#)[GetActiveCategory](#)

10.114 DeleteCheckBox

Description

Removes a check box from the panel or group of the RibbonBar control.

Applies to

RibbonBar controls

Syntax

```
controlname.DeleteCheckBox ( Long ItemHandle )
```

Table 10.143:

Argument	Description
controlname	The name of the RibbonBar control.
ItemHandle	The handle of the item you want to delete.

Return value

Integer.

Returns 1 if it succeeds and -1 if an error occurs. If any argument's value is null, returns null.

Examples

```
Integer li_Return
Long ll_Handle_Category, ll_Handle_Panel, ll_Handle_CheckBox
RibbonCheckBoxItem lr_CheckBox

ll_Handle_Category = rbb_1.InsertCategoryFirst ("Category")
ll_Handle_Panel = rbb_1.InsertPanelFirst (ll_Handle_Category, "Panel", "AddSmall!")
ll_Handle_CheckBox = rbb_1.InsertCheckBoxFirst (ll_Handle_Panel, "CheckBox",
"Ue_AddButtonClicked")
li_Return = rbb_1.GetChildItemByIndex (ll_Handle_Panel, 1, lr_CheckBox)
If li_Return = 1 Then
  li_Return = rbb_1.DeleteCheckBox (lr_CheckBox.ItemHandle)
End If
```

See also

[InsertCheckBox](#)[InsertCheckBoxFirst](#)[InsertCheckBoxLast](#)

[SetCheckBox](#)[GetCheckBox](#)

10.115 DeleteColumn

Description

Deletes a column.

ListView controls

Syntax

```
listviewname.DeleteColumn ( index )
```

Table 10.144:

Argument	Description
listviewname	The name of the ListView control from which you want to delete a column
index	The index number of the column you want to delete

Return value

Integer.

Returns 1 if it succeeds and -1 if an error occurs.

Examples

This example deletes the second column in a ListView control:

```
lv_list.DeleteColumn(2)
```

See also

[DeleteColumns](#)

10.116 DeleteColumns

Description

Deletes all columns.

Applies to

ListView controls

Syntax

```
listviewname.DeleteColumns ( )
```

Table 10.145:

Argument	Description
listviewname	The name of the ListView control from which you want to delete all columns

Return value

Integer.

Returns 1 if it succeeds and -1 if an error occurs.

Examples

This example deletes all columns in a ListView control:

```
lv_list.DeleteColumns()
```

See also

[DeleteColumn](#)

10.117 DeleteComboBox

Description

Removes a combo box from the panel or group of the RibbonBar control.

Applies to

RibbonBar controls

Syntax

```
controlname.DeleteComboBox ( Long ItemHandle )
```

Table 10.146:

Argument	Description
controlname	The name of the RibbonBar control.
ItemHandle	The handle of the item you want to delete.

Return value

Integer.

Returns 1 if it succeeds and -1 if an error occurs. If any argument's value is null, returns null.

Examples

```
Integer li_Return
Long ll_Handle_Category, ll_Handle_Panel, ll_Handle_ComboBox
RibbonComboBoxItem lr_ComboBox

ll_Handle_Category = rbb_1.InsertCategoryFirst ("Category")
ll_Handle_Panel = rbb_1.InsertPanelFirst (ll_Handle_Category, "Panel", "AddSmall!")
ll_Handle_ComboBox = rbb_1.InsertComboBoxFirst (ll_Handle_Panel,
"Use_ComboBoxSelectionChanged")
li_Return = rbb_1.GetChildItemByIndex (ll_Handle_Panel, 1, lr_ComboBox)
If li_Return = 1 Then
  li_Return = rbb_1.DeleteComboBox (lr_ComboBox.ItemHandle)
End If
```

See also

[InsertComboBox](#)

[InsertComboBoxFirst](#)

[InsertComboBoxLast](#)

[SetComboBox](#)[GetComboBox](#)[GetChildItemByIndex](#)

10.118 DeleteData

Description

Deletes a data point from a series of a graph. The remaining data points in the series are shifted left to fill the data point's category.

Applies to

Graph controls in windows and user objects. Does not apply to graphs within DataWindow objects (because their data comes directly from the DataWindow).

Syntax

```
controlname.DeleteData ( seriesnumber, datapointnumber )
```

Table 10.147:

Argument	Description
controlname	The name of the graph in which you want to delete a data value
seriesnumber	The number of the series containing the data value you want to delete from controlname
datapointnumber	The number of the data point containing the data you want to delete

Return value

Integer.

Returns 1 if it succeeds and -1 if an error occurs. If any argument's value is null, DeleteData returns null.

Examples

These statements delete the data at data point 7 in the series named Costs in the graph gr_product_data:

```
integer SeriesNbr
// Get the number of the series.
SeriesNbr = gr_product_data.FindSeries("Costs")
gr_product_data.DeleteData(SeriesNbr, 7)
```

See also

[AddData](#)[DeleteCategory](#)[DeleteSeries](#)[FindSeries](#)

10.119 DeleteGroup

Description

Removes a group from the panel of the RibbonBar control.

Applies to

RibbonBar controls

Syntax

```
controlname.DeleteGroup ( Long ItemHandle )
```

Table 10.148:

Argument	Description
controlname	The name of the RibbonBar control.
ItemHandle	The handle of the item you want to delete.

Return value

Integer.

Returns 1 if it succeeds and -1 if an error occurs. If any argument's value is null, returns null.

Examples

```
Integer li_Return
Long ll_Handle_Category, ll_Handle_Panel, ll_Handle_Group
RibbonGroupItem lr_Group

ll_Handle_Category = rbb_1.InsertCategoryFirst ("Category")
ll_Handle_Panel = rbb_1.InsertPanelFirst (ll_Handle_Category, "Panel", "AddSmall!")
ll_Handle_Group = rbb_1.InsertGroupFirst (ll_Handle_Panel)
li_Return = rbb_1.GetChildItemByIndex (ll_Handle_Panel, 1, lr_Group)
If li_Return = 1 Then
    li_Return = rbb_1.DeleteGroup (lr_Group.ItemHandle)
End If
```

See also

[InsertGroup](#)

[InsertGroupFirst](#)

[InsertGroupLast](#)

[SetGroup](#)

[GetGroup](#)

[GetChildItemByIndex](#)

10.120 DeleteItem

Deletes an item from a ListBox, DropDownListBox, or ListView control.

Table 10.149:

To delete an item from	Use
A ListBox, DropDownListBox, PictureListBox, DropDownPictureListBox, or RibbonComboBoxItem control	Syntax 1

To delete an item from	Use
A ListView control	Syntax 2
A TreeView control	Syntax 3
A RibbonMenu control	Syntax 4
A RibbonBar control	Syntax 5

10.120.1 Syntax 1: For ListBox, DropDownListBox, and RibbonComboBoxItem controls

Description

Deletes an item from the list of values for a list box control.

Applies to

ListBox, DropDownListBox, PictureBox, DropDownPictureBox, and RibbonComboBoxItem controls

Syntax

```
listboxname.DeleteItem ( index )
```

Table 10.150:

Argument	Description
listboxname	The name of the ListBox, DropDownListBox, PictureBox, DropDownPictureBox, or RibbonComboBoxItem from which you want to delete an item
index	The position number of the item you want to delete

Return value

Integer.

Returns the number of items remaining in the list of values after the item is deleted. If an error occurs, DeleteItem returns -1. If any argument's value is null, DeleteItem returns null.

Usage

If the control's Sorted property is set, the order of the list is probably different from the order you specified when you defined the control. If you know the item's text, use FindItem to determine the item's index.

Examples

Assuming lb_actions contains 10 items, this statement deletes item 5 from lb_actions and returns 9:

```
lb_actions.DeleteItem(5)
```

These statements delete the first selected item in lb_actions:

```
integer li_Index
li_Index = lb_actions.SelectedIndex()
lb_actions.DeleteItem(li_Index)
```

This statement deletes the item "Personal" from the ListBox lb_purpose:

```
lb_purpose.DeleteItem( &
    lb_purpose.FindItem("Personal", 1))
```

These statements deletes an item from the Ribbon ComboBox:

```
Integer li_Return
RibbonComboBoxItem lr_ComboBox

li_Return = lr_ComboBox.SetBoxPictureList("PaperSizeA0Small!,PaperSizeA1Small!")
li_Return = lr_ComboBox.AddItem("Item1")
li_Return = lr_ComboBox.AddItem("Item2",1)
li_Return = lr_ComboBox.DeleteItem(1)
```

See also

[AddItem](#)

[FindItem](#)

[InsertItem](#)

[SelectItem](#)

10.120.2 Syntax 2: For ListView controls

Description

Deletes the specified item from a ListView control.

Applies to

ListView controls

Syntax

```
listviewname.DeleteItem ( index )
```

Table 10.151:

Argument	Description
listviewname	The name of the ListView control from which you want to delete an item
index	The index number of the item you want to delete

Return value

Integer.

Returns 1 if it succeeds and -1 if an error occurs.

Examples

This example uses SelectedIndex to find the index of the selected ListView item and then deletes the corresponding item:

```
integer index
index = lv_list.selectedindex()
lv_list.DeleteItem(index)
```

See also

[AddItem](#)[FindItem](#)[InsertItem](#)[SelectItem](#)[DeleteItems](#)

10.120.3 Syntax 3: For TreeView controls

Description

Deletes an item from a control and all its child items, if any.

Applies to

TreeView controls

Syntax

```
treeviewname.DeleteItem ( itemhandle )
```

Table 10.152:

Argument	Description
treeviewname	The name of the TreeView control from which you want to delete an item
itemhandle	The handle of the item you want to delete

Return value

Integer.

Returns 1 if it succeeds and -1 if an error occurs.

Usage

If all items are children of a single item at the root level, you can delete all items in the TreeView with the handle for RootTreeItem as the argument for DeleteItem. Otherwise, you need to loop through the items at the first level.

Examples

This example deletes an item from a TreeView control:

```
long ll_tvi
ll_tvi = tv_list.FindItem(CurrentTreeItem!, 0)
tv_list.DeleteItem(ll_tvi)
```

This example deletes all items from a TreeView control when there are several items at the first level:

```
long tvi_hdl = 0
DO UNTIL tv_1.FindItem(RootTreeItem!, 0) = -1
    tv_1.DeleteItem(tvi_hdl)
LOOP
```

See also

[AddItem](#)

[FindItem](#)[InsertItem](#)[SelectItem](#)[DeleteItems](#)

10.120.4 Syntax 4: For RibbonMenu controls

Description

Deletes an item from a ribbon menu.

Applies to

RibbonMenu controls

Syntax

```
controlname.DeleteItem ( { Long ParentIndex, } Long Index )
```

Table 10.153:

Argument	Description
controlname	The name of the RibbonMenu control from which you want to delete an item
ParentIndex (optional)	The index of the parent RibbonMenuItem. If not specified, the item of the menu will be deleted; if specified to a valid value, the item of the sub menu of the RibbonMenuItem whose index is ParentIndex will be deleted; if specified to an invalid value, an error would occur and this operation would return -1.
Index	The index for the item for which you want to delete. If index is invalid, an error would occur and this operation would return -1.

Return value

Integer.

Returns the number of items remaining in the list of values after the item is deleted if it succeeds and -1 if an error occurs. If any argument's value is null, returns null.

Examples

```

Long ll_Return, ll_Index, ll_Index2
RibbonMenu lr_Menu
RibbonMenuItem lr_MenuItem1, lr_MenuItem2

lr_MenuItem1.Text = "MenuItem1"
lr_MenuItem2.Text = "MenuItem11"

ll_Index = lr_Menu.InsertItemLast (lr_MenuItem1)
ll_Index2 = lr_Menu.InsertItemLast (ll_Index, lr_MenuItem2)
ll_Return = lr_Menu.DeleteItem (ll_Index, ll_Index2)
ll_Return = lr_Menu.DeleteItem (ll_Index)

```

See also

[AddSeparatorItem](#)

[GetItem](#)[GetItemCount](#)[InsertItem](#)[InsertItemFirst](#)[InsertItemLast](#)[SetItem](#)

10.120.5 Syntax 5: For RibbonBar controls

Description

Deletes an item from a RibbonBar control.

Applies to

RibbonBar controls

Syntax

```
controlname.DeleteItem ( Long ItemHandle )
```

Table 10.154:

Argument	Description
controlname	The name of the RibbonBar control from which you want to delete an item
ItemHandle	The handle of the item which you want to delete.

Return value

Integer.

Returns 1 if it succeeds and -1 if an error occurs. If any argument's value is null, returns null.

Examples

```

Long ll_CateGoryCount, ll_i
Integer li_return
RibbonCategoryItem lr_CateGory

rbb_1.InsertCategoryFirst( "Category" )
rbb_1.InsertCategoryLast( "Category2" )

//delete all category
ll_CateGoryCount = Rbb_1.GetCateGorycount( )
For ll_i = ll_CateGoryCount To 1 Step -1
  If rbb_1.getcategoryByIndex( ll_i, lr_CateGory) = 1 Then
    //DeleteItem
    li_return = rbb_1.DeleteItem(lr_Category.itemhandle)
  End If
Next

```

10.121 Deleteltems

Description

Deletes all items from a ListView control.

Applies to

ListView controls

Syntax

```
listviewname.DeleteItems ( )
```

Table 10.155:

Argument	Description
listviewname	The name of the ListView control from which you want to delete all items

Return value

Integer. Returns 1 if it succeeds and -1 if an error occurs.

Examples

This example deletes all the items in a ListView control:

```
lv_list.DeleteItems()
```

See also

[DeleteItem](#)

10.122 DeleteLargeButton

Description

Removes a large button from the panel of the RibbonBar control.

Applies to

RibbonBar controls

Syntax

```
controlname.DeleteLargeButton ( Long ItemHandle )
```

Table 10.156:

Argument	Description
controlname	The name of the RibbonBar control.
ItemHandle	The handle of the item you want to delete.

Return value

Integer.

Returns 1 if it succeeds and -1 if an error occurs. If any argument's value is null, returns null.

Examples

```
Integer li_Return
```

```

Long ll_Handle_Category, ll_Handle_Panel, ll_Handle_LargeButton
RibbonLargeButtonItem lr_LargeButton

ll_Handle_Category = rbb_1.InsertCategoryFirst ("Category")
ll_Handle_Panel = rbb_1.InsertPanelFirst (ll_Handle_Category, "Panel", "AddSmall!")
ll_Handle_LargeButton = rbb_1.InsertLargeButtonFirst (ll_Handle_Panel, "Add",
  "AddBig!", "Ue_AddButtonClicked")
li_Return = rbb_1.GetChildItemByIndex (ll_Handle_Panel, 1, lr_LargeButton)
If li_Return = 1 Then
  li_Return = rbb_1.DeleteLargeButton (lr_LargeButton.ItemHandle)
End If

```

See also[InsertLargeButton](#)[InsertLargeButtonFirst](#)[InsertLargeButtonLast](#)[SetLargeButton](#)[GetLargeButton](#)[GetChildItemByIndex](#)

10.123 DeleteLargePicture

Description

Deletes a picture from the large image list.

Applies to

ListView controls

Syntax

```
listviewname.DeleteLargePicture ( index )
```

Table 10.157:

Argument	Description
listviewname	The name of the ListView control to which you want to delete a large picture from the image list
index	The index entry for the large picture you want to delete

Return value

Integer.

Returns 1 if it succeeds and -1 if an error occurs.

Examples

This example deletes a large picture from a ListView control:

```
lv_list.DeleteLargePicture(1)
```

See also[DeleteLargePictures](#)

10.124 DeleteLargePictures

Description

Deletes all large pictures from a ListView control.

Applies to

ListView controls

Syntax

```
listviewname.DeleteLargePictures ( )
```

Table 10.158:

Argument	Description
listviewname	The name of the ListView control from which you want to delete all pictures from the large picture image list

Return value

Integer.

Returns 1 if it succeeds and -1 if an error occurs.

Examples

This example deletes all large pictures from a ListView control:

```
lv_list.DeleteLargePictures()
```

See also

[DeleteLargePicture](#)

10.125 DeleteMasterItem

Description

Deletes an item from an application menu.

Applies to

RibbonApplicationMenu controls

Syntax

```
controlname.DeleteMasterItem ( { Long ParentIndex, } Long Index )
```

Table 10.159:

Argument	Description
controlname	The name of the RibbonApplicationMenu control from which you want to delete an item
ParentIndex (optional)	The index of the parent RibbonMenuItem. If not specified, the item of the menu will be deleted; if specified to a valid value, the item of the sub menu of the RibbonMenuItem whose index is ParentIndex will be deleted; if specified to an invalid value, an error would occur and this operation would return -1.

Argument	Description
Index	The index for the item for which you want to delete. If index is invalid, an error would occur and this operation would return -1.

Return value

Integer.

Returns the number of items remaining in the list of values after the item is deleted if it succeeds and -1 if an error occurs. If any argument's value is null, returns null.

Examples

```
Long ll_Return, ll_Index, ll_Index2
RibbonApplicationMenu lr_AppMenu
RibbonMenuItem lr_MenuItem1, lr_MenuItem2

lr_MenuItem1.Text = "MenuItem1"
lr_MenuItem2.Text = "MenuItem11"

ll_Index = lr_AppMenu.InsertMasterItemLast(lr_MenuItem1)
ll_Index2 = lr_AppMenu.InsertMasterItemLast(ll_Index, lr_MenuItem2)
ll_Return = lr_AppMenu.DeleteMasterItem(ll_Index, ll_Index2)
ll_Return = lr_AppMenu.DeleteMasterItem(ll_Index)
```

See also

[AddMasterSeparatorItem](#)

[ClearRecentItems](#)

[DeleteRecentItem](#)

[GetMasterItem](#)

[GetMasterItemCount](#)

[GetRecentItem](#)

[GetRecentItemCount](#)

[GetRecentTitle](#)

[InsertMasterItem](#)

[InsertMasterItemFirst](#)

[InsertMasterItemLast](#)

[InsertRecentItem](#)

[InsertRecentItemFirst](#)

[InsertRecentItemLast](#)

[SetMasterItem](#)

[SetRecentItem](#)

[SetRecentTitle](#)

10.126 DeletePanel

Description

Removes a panel from the category of the RibbonBar control.

Applies to

RibbonBar controls

Syntax

```
controlname.DeletePanel ( Long ItemHandle )
```

Table 10.160:

Argument	Description
controlname	The name of the RibbonBar control.
ItemHandle	The handle of the item you want to delete.

Return value

Integer.

Returns 1 if it succeeds and -1 if an error occurs. If any argument's value is null, returns null.

Examples

```
Integer li_Return
Long ll_Handle_Category, ll_Handle_Panel
RibbonPanelItem lr_Panel

ll_Handle_Category = rbb_1.InsertCategoryFirst ("Category")
ll_Handle_Panel = rbb_1.InsertPanelFirst (ll_Handle_Category, "Panel", "AddSmall!")
li_Return = rbb_1.GetChildItemByIndex (ll_Handle_Category, 1, lr_Panel)
If li_Return = 1 Then
    li_Return = rbb_1.DeletePanel (lr_Panel.ItemHandle)
End If
```

See also

[InsertPanel](#)

[InsertPanelFirst](#)

[InsertPanelLast](#)

[SetPanel](#)

[GetPanel](#)

[GetChildItemByIndex](#)

10.127 DeletePicture

Description

Deletes a picture from the image list.

Applies to

PictureListBox, DropDownPictureListBox, and TreeView controls

Syntax

```
controlname.DeletePicture ( index )
```

Table 10.161:

Argument	Description
controlname	The control from which you want to delete a picture
index	The index number of the picture you want to delete from the TreeView control's image list

Return value

Integer.

Returns 1 if it succeeds and -1 if an error occurs.

Usage

When you delete a picture from the image list for a control, all subsequent pictures in the list are renumbered to fill the gap. Because the picture index for an item does not change, the pictures for items that use the affected index numbers will change.

Examples

This example deletes the sixth image from the image list:

```
tv_list.DeletePicture(6)
```

See also

[AddPicture](#)

[DeletePictures](#)

10.128 DeletePictures**Description**

Deletes all pictures from an image list.

Applies to

PictureListBox, DropDownPictureListBox, and TreeView controls

Syntax

```
controlname.DeletePictures ( )
```

Table 10.162:

Argument	Description
controlname	The control in which you want to delete all pictures from the image list

Return value

Integer. Returns 1 if it succeeds and -1 if an error occurs.

Examples

This example deletes all images from a TreeView control image list:

```
tv_list.DeletePictures()
```

See also[AddPicture](#)[DeletePicture](#)**10.129 DeleteRecentItem****Description**

Deletes a "Recent(2)" type item.

Applies to

RibbonApplicationMenu controls

Syntax

```
controlname.DeleteRecentItem ( Long Index )
```

Table 10.163:

Argument	Description
controlname	The name of the RibbonApplicationMenu control into which you want to insert an item.
Index	The index for the item for which you want to delete.

Return value

Long.

Returns 1 if it succeeds and -1 if an error occurs. If any argument's value is null, returns null.

Examples

```
Integer li_Return
Long ll_Index
RibbonApplicationMenu lr_AppMenu

ll_Index = lr_AppMenu.InsertRecentItemFirst ("Recent1", "Ue_RecentItem1Clicked")
li_Return = lr_AppMenu.DeleteRecentItem (ll_Index)
```

See also[AddMasterSeparatorItem](#)[ClearRecentItems](#)[DeleteMasterItem](#)[GetMasterItem](#)[GetMasterItemCount](#)[GetRecentItem](#)[GetRecentItemCount](#)[GetRecentTitle](#)[InsertMasterItem](#)[InsertMasterItemFirst](#)

[InsertMasterItemLast](#)[InsertRecentItem](#)[InsertRecentItemFirst](#)[InsertRecentItemLast](#)[SetMasterItem](#)[SetRecentItem](#)[SetRecentTitle](#)

10.130 DeleteSeries

Description

Deletes a series and its data values from a graph.

Applies to

Graph controls in windows and user objects. Does not apply to graphs within DataWindow objects (because their data comes directly from the DataWindow).

Syntax

```
controlname.DeleteSeries ( seriesname )
```

Table 10.164:

Argument	Description
controlname	The graph in which you want to delete a series
seriesname	A string whose value is the name of the series you want to delete from controlname

Return value

Integer.

Returns 1 if it succeeds and -1 if an error occurs. If any argument's value is null, DeleteSeries returns null.

Usage

The series in a graph are numbered consecutively, in the order they were added to the graph. When a series is deleted, the remaining series are renumbered.

Examples

This script for the SelectionChanged event of a DropDownListBox assumes that the list box lists the series in the graph gr_data. When the user chooses an item, DeleteSeries deletes the series from the graph and DeleteItem deletes the name from the list box:

```
string ls_name
ls_name = This.Text
gr_data.DeleteSeries(ls_name)
This.DeleteItem(This.FindItem(ls_name, 0))
```

See also

[AddSeries](#)[DeleteCategory](#)[DeleteData](#)[FindSeries](#)

10.131 DeleteSmallButton

Description

Removes a small button from the panel or group of the RibbonBar control.

Applies to

RibbonBar controls

Syntax

```
controlname.DeleteSmallButton ( Long ItemHandle )
```

Table 10.165:

Argument	Description
controlname	The name of the RibbonBar control.
ItemHandle	The handle of the item you want to delete.

Return value

Integer.

Returns 1 if it succeeds and -1 if an error occurs. If any argument's value is null, returns null.

Examples

```
Integer li_Return
Long ll_Handle_Category, ll_Handle_Panel, ll_Handle_SmallButton
RibbonSmallButtonItem lr_SmallButton

ll_Handle_Category = rbb_1.InsertCategoryFirst ("Category")
ll_Handle_Panel = rbb_1.InsertPanelFirst (ll_Handle_Category, "Panel", "AddSmall!")
ll_Handle_SmallButton = rbb_1.InsertSmallButtonFirst (ll_Handle_Panel, "Add",
"AddSmall!", "Ue_AddButtonClicked")
li_Return = rbb_1.GetChildItemByIndex (ll_Handle_Panel, 1, lr_SmallButton)
If li_Return = 1 Then
  li_Return = rbb_1.DeleteSmallButton (lr_SmallButton.ItemHandle)
End If
```

See also

[InsertSmallButton](#)[InsertSmallButtonFirst](#)[InsertSmallButtonLast](#)[SetSmallButton](#)[GetSmallButton](#)[GetChildItemByIndex](#)

10.132 DeleteSmallPicture

Description

Deletes a small picture from a ListView control.

Applies to

ListView controls

Syntax

```
listviewname.DeleteSmallPicture ( index )
```

Table 10.166:

Argument	Description
listviewname	The name of the ListView control from which you want to delete a small picture from the image list
index	The index number of the small picture you want to delete

Return value

Integer.

Returns 1 if it succeeds and -1 if an error occurs.

Examples

This example deletes a small picture from a ListView control:

```
lv_list.DeleteSmallPicture(1)
```

See also

[DeleteSmallPictures](#)

10.133 DeleteSmallPictures

Description

Deletes all small pictures from a ListView control.

Applies to

ListView controls

Syntax

```
listviewname.DeleteSmallPictures ( )
```

Table 10.167:

Argument	Description
listviewname	The name of the ListView control from which you want to delete all small pictures

Return value

Integer.

Returns 1 if it succeeds and -1 if an error occurs.

Examples

This example deletes all small pictures from a ListView control:

```
lv_list.DeleteSmallPictures()
```

See also

[DeleteStatePicture](#)

10.134 DeleteStatePicture

Description

Deletes a state picture from a control.

Applies to

ListView and TreeView controls

Syntax

```
controlname.DeleteStatePicture ( index )
```

Table 10.168:

Argument	Description
controlname	The name of the ListView or TreeView control from which you want to delete a picture from the state image list
index	The index number of the state picture you want to delete

Return value

Integer.

Returns 1 if it succeeds and -1 if an error occurs.

Examples

This example deletes a state picture from a ListView control:

```
lv_list.DeleteStatePicture(1)
```

See also

[DeleteStatePictures](#)

10.135 DeleteStatePictures

Description

Deletes all state pictures from a control.

Applies to

ListView and TreeView controls

Syntax

```
controlname.DeleteStatePictures ( )
```

Table 10.169:

Argument	Description
controlname	The name of the ListView or TreeView control from which you want to delete all state pictures

Return value

Integer.

Returns 1 if it succeeds and -1 if an error occurs.

Examples

This example deletes all state pictures from a ListView control:

```
lv_list.DeleteStatePictures()
```

See also

[DeleteStatePicture](#)

10.136 DeleteTabButton**Description**

Removes a tab button from the RibbonBar control.

Applies to

RibbonBar controls

Syntax

```
controlname.DeleteTabButton ( Long ItemHandle )
```

Table 10.170:

Argument	Description
controlname	The name of the RibbonBar control.
ItemHandle	The handle of the item you want to delete.

Return value

Integer.

Returns 1 if it succeeds and -1 if an error occurs. If any argument's value is null, returns null.

Examples

```
Integer li_Return
Long ll_Handle
RibbonTabButtonItem lr_TabButton

ll_Handle = rbb_1.InsertTabButtonFirst ("TabButton", "ArrowUpSmall!",
    "Ue_TabButtonClicked")
li_Return = rbb_1.GetTabButtonByIndex (1, lr_TabButton)
If li_Return = 1 Then
```

```
li_Return = rbb_1.DeleteTabButton (ll_Handle)
End If
```

See also[InsertTabButton](#)[InsertTabButtonFirst](#)[InsertTabButtonLast](#)[SetTabButton](#)[GetTabButton](#)[GetTabButtonByIndex](#)[GetTabButtonCount](#)

10.137 DestroyModel

Description

Destroys the current performance analysis or trace tree model.

Applies to

Profiling and TraceTree objects

Syntax

```
instancename.DestroyModel ( )
```

Table 10.171:

Argument	Description
instancename	Instance name of the Profiling or TraceTree object

Return value

ErrorReturn. Returns one of the following values:

- Success! -- The function succeeded
- ModelNotExistsError! -- The function failed because no model exists

Usage

When you are finished with the performance analysis or trace tree model you created using the BuildModel function, you must call DestroyModel to destroy the model as well as all the objects associated with that model. The memory allocated to a model will not be released until the object is destroyed.

Examples

This example destroys the performance analysis model previously created using the BuildModel function:

```
lpro_model.DestroyModel()
DESTROY lpro_model
```

See also[BuildModel](#)**10.138 DirectoryExists****Description**

Determines if the named directory exists.

Syntax

```
DirectoryExists ( directoryname )
```

Table 10.172:

Argument	Description
directoryname	String for the name of the directory you want to verify as existing

Return value

Returns true if the directory exists. Returns false if the directory does not exist or if you pass a file name in the directoryname argument.

Usage

You can use this method before attempting to move a file or delete a directory using other file system methods.

Examples

This example determines if a directory exists before attempting to move a file to it; otherwise it displays a message box indicating that the path does not exist:

```
string ls_path="monthly targets"

If DirectoryExists ( ls_path ) Then
  FileMove ( "2000\may.csv", ls_path+"\may.csv" )
  MessageBox ( "File Mgr", "File moved to "&
    + ls_path + ".")
Else
  MessageBox ( "File Mgr", "Directory " + ls_path+&
    " does not exist" )
End If
```

See also[FileMove](#)[GetCurrentDirectory](#)[RemoveDirectory](#)**10.139 DirList****Description**

Populates a ListBox with a list of files. You can specify a path, a mask, and a file type to restrict the set of files displayed. If the window has an associated StaticText control, DirList can display the current drive and directory as well.

Applies to

ListBox, DropDownListBox, PictureListBox, and DropDownPictureListBox controls

Syntax

```
listboxname.DirList ( filespec, filetype {, statictext } )
```

Table 10.173:

Argument	Description
listboxname	The name of the ListBox control you want to populate.
filespec	A string whose value is the file pattern. This is usually a mask (for example, *.INI or *.TXT). If you include a path, it becomes the current drive and directory.
filetype	<p>An unsigned integer representing one or more types of files you want to list in the ListBox. Types are:</p> <ul style="list-style-type: none"> • 0 -- Read/write files • 1 -- Read-only files • 2 -- Hidden files • 4 -- System files • 16 -- Subdirectories • 32 -- Archive (modified) files • 16384 -- Drives • 32768 -- Exclude read/write files from the list <p>To list several types, add the numbers associated with the types. For example, to list read-write files, subdirectories, and drives, use 0+16+16384 or 16400 for filetype.</p>
statictext (optional)	The name of the StaticText in which you want to display the current drive and directory.

Return value

Boolean.

Returns true if the search path is valid so that the ListBox is populated or the list is empty. DirList returns false if the ListBox cannot be populated (for example, filespec is a file, not a directory, or specifies an invalid path). If any argument's value is null, DirList returns null.

Usage

You can call DirList when the window opens to populate the list initially. You should also call DirList in the script for the SelectionChanged event to repopulate the list box based on the new selection. (See the example in [DirSelect](#).)

Alternatives

Although DirList's features allow you to emulate the standard File Open and File Save windows, you can get the full functionality of these standard windows by calling GetFileOpenName and GetFileSaveName instead of DirList.

Examples

This statement populates the ListBox lb_emp with a list of read/write files with the file extension TXT in the search path C:\EMPLOYEE*.TXT:

```
lb_emp.DirList("C:\EMPLOYEE\*.TXT", 0)
```

This statement populates the ListBox lb_emp with a list of read-only files with the file extension DOC in the search path C:\EMPLOYEE*.DOC and displays the path specification in the StaticText st_path:

```
lb_emp.DirList("C:\EMPLOYEE\*.DOC", 1, st_path)
```

These statements in the script for a window Open event initialize a ListBox to all files in the current directory that match *.TXT:

```
String s_filespec
s_filespec = "*.TXT"
lb_filelist.DirList(s_filespec, 16400, st_filepath)
```

See also

[DirSelect](#)

[GetFolder](#)

10.140 DirSelect

Description

When a ListBox has been populated with the DirList function, DirSelect retrieves the current selection and stores it in a string variable.

Applies to

ListBox, DropDownListBox, PictureListBox, and DropDownPictureListBox controls

Syntax

```
listboxname.DirSelect ( selection )
```

Table 10.174:

Argument	Description
listboxname	The name of the ListBox control from which you want to retrieve the current selection. The ListBox must have been populated using DirList, and the selection must be a drive letter, a file, or the name of a directory.
selection	A string variable in which the selected path name will be put.

Return value

Boolean.

Returns true if the current selection is a drive letter or a directory name (which can contain files and other directories) and false if it is a file (indicating the user's final choice). If any argument's value is null, DirSelect returns null.

Usage

Use DirSelect in the SelectionChanged event to find out what the user chose. When the user's selection is a drive or directory, use the selection as a new directory specification for DirList.

Examples

The following script for the SelectionChanged event for the ListBox lb_FileList calls DirSelect to test whether the user's selection is a file. If not, the script joins the directory name with the file pattern, and calls DirList to populate the ListBox and display the current drive and directory in the StaticText st_FilePath. If the current selection is a file, other code processes the file name:

```
string ls_filename, ls_filespec = "*.TXT"

IF lb_FileList.DirSelect(ls_filename) THEN
    //If ls_filename is not a file,
    //append directory to ls_filespec.
    ls_filename = ls_filename + ls_filespec
    lb_filelist.DirList(ls_filename, &
        16400, st_FilePath)
ELSE
    ... //Process the file.
END IF
```

See also

[DirList](#)

[GetFolder](#)

10.141 Disable

Description

Disables an item on a menu. The menu item is dimmed (its color is changed to the user's disabled text color, usually gray), and the user cannot select it.

Applies to

Menu objects

Syntax

```
menuname.Disable ( )
```

Table 10.175:

Argument	Description
menuname	The name of the menu selection you want to deactivate (disable)

Return value

Integer.

Returns 1 if it succeeds and -1 if an error occurs. If menuname is null, Disable returns null.

Equivalent syntax

Setting the menu's Enabled property is the same as calling Disable.

```
menuname.Enabled = false
```

This statement:

```
m_appl.m_edit.Enabled = FALSE
```

is equivalent to:

```
m_appl.m_edit.Disable()
```

Examples

This statement disables the m_edit menu item on the menu m_appl:

```
m_appl.m_edit.Disable()
```

See also

[Enable](#)

10.142 DisableCommit

Description

Declares that a component's transaction updates are inconsistent and cannot be committed in their present state.

Applies to

TransactionServer objects

Syntax

```
transactionserver.DisableCommit ( )
```

Table 10.176:

Argument	Description
transactionserver	Reference to the TransactionServer service instance

Return value

Integer.

Returns 1 if it succeeds and -1 if an error occurs.

Usage

The DisableCommit function indicates that the current transaction cannot be committed because the component's work has not been completed; the instance remains active after the current method returns.

Examples

The following example shows the use of the DisableCommit in a component method that performs database updates:

```
// Instance variables:
// DataStore ids_datastore
```

```

// TransactionServer ts
Integer li_rc
long ll_rv

li_rc = this.GetContextService("TransactionServer", &
    ts)
IF li_rc <> 1 THEN
    // handle the error
END IF
...
ll_rv = ids_datastore.Update()

IF ll_rv = 1 THEN
    ts.EnableCommit()
ELSE
    ts.DisableCommit()
END IF

```

See also[EnableCommit](#)[IsInTransaction \(obsolete\)](#)[IsTransactionAborted \(obsolete\)](#)[SetAbort](#)[SetComplete](#)[Which](#)**10.143 DisconnectObject****Description**

Releases any object that is connected to the specified OLEObject variable.

Applies to

OLEObject objects

Syntax

```
oleobject.DisconnectObject ( )
```

Table 10.177:

Argument	Description
oleobject	The name of an OLEObject variable that you want to disconnect from an OLE object. You cannot specify an OLEObject that is the Object property of an OLE control.

Return value

Integer.

Returns 0 if it succeeds and one of the following negative values if an error occurs:

-1 -- Invalid call: the argument is the Object property of a control

-9 -- Other error

If oleobject is null, DisconnectObject returns null.

Usage

The OLEObject variable is used for OLE automation, in which the PowerBuilder application asks the server application to manipulate the OLE object programmatically.

For more information about OLE automation, see [ConnectToObject](#).

Examples

This example creates an OLEObject variable and connects it to a new Excel object; then after some unspecified code, it disconnects:

```
integer result
OLEObject myoleobject

myoleobject = CREATE OLEObject
result = myoleobject.ConnectToNewObject( &
    "excel.application")
. . .
result = myoleobject.DisconnectObject()
```

See also

[ConnectToObject](#)

[ConnectToNewObject](#)

10.144 DisconnectServer

Description

Disconnects a client application from a server application.

Applies to

Connection objects

Syntax

```
connection.DisconnectServer ( )
```

Table 10.178:

Argument	Description
connection	The name of the Connection object used to establish the connection you want to delete

Return value

Long.

Returns 0 if it succeeds and one of the following values if an error occurs:

- 50 -- Distributed service error
- 52 -- Distributed communications error
- 53 -- Requested server not active
- 54 -- Server not accepting requests
- 55 -- Request terminated abnormally
- 56 -- Response to request incomplete

57 -- Not connected

62 -- Server busy

Usage

After disconnecting from the server application, the client application needs to destroy the Connection object.

DisconnectServer causes all remote objects and proxy objects created for the client connection to be destroyed.

Examples

In this example, the client application disconnects from the server application using the Connection object myconnect:

```
myconnect.DisconnectServer()
destroy myconnect
```

See also

[ConnectToServer \(obsolete\)](#)

10.145 Double

Description

Converts a string to a double or obtains a double value that is stored in a blob.

Syntax

```
Double ( stringorblob )
```

Table 10.179:

Argument	Description
stringorblob	A string whose value you want returned as a double or a blob in which the first value is the double value. The rest of the contents of the blob is ignored. Stringorblob can also be an Any variable containing a double or blob.

Return value

Double.

Returns the contents of stringorblob as a double. If stringorblob is not a valid PowerScript number or if it contains a non-numeric datatype, Double returns 0. If stringorblob is null, Double returns null.

Usage

To distinguish between a string whose value is the number 0 and a string whose value is not a number, use the IsNumber function before calling the Double function.

Examples

This statement returns 24.372 as a double:

```
Double( "24.372" )
```

This statement returns the contents of the SingleLineEdit sle_distance as a double:

```
Double(sle_distance.Text)
```

After assigning blob data from the database to lb_blob, this example obtains the double value stored at position 20 in the blob (the length you specify for BlobMid must be at least as long as the value but can be longer):

```
double lb_num
lb_num = Double(BlobMid(lb_blob, 20, 40))
```

For an example of assigning and extracting values from a blob, see [Real](#).

See also

[Dec](#)

[Integer](#)

[Long](#)

[Real](#)

10.146 DoVerb

Description

Requests the OLE server application to execute the specified verb for the OLE object in an OLE control or OLE DWOBJECT.

Applies to

OLE controls and OLE DWOBJECTS (objects within a DataWindow object that is within a DataWindow control)

Syntax

```
objectref.DoVerb ( verb )
```

Table 10.180:

Argument	Description
objectref	The name of the OLE control or the fully qualified name of a OLE DWOBJECT within a DataWindow control for which you want to execute a verb. The fully qualified name for a DWOBJECT has this syntax: <code>dwcontrol.Object.dwobjectname</code>
verb	An integer identifying a verb known to the OLE server application. Verbs are operations that the server can perform on the OLE object. Check the documentation for the server's OLE implementation to find out what verbs it supports.

Return value

Integer.

Returns 0 if it succeeds and one of the following values if an error occurs:

-1 -- Container is empty

- 2 -- Invalid verb for object
- 3 -- Verb not implemented by object
- 4 -- No verbs supported by object
- 5 -- Object cannot execute verb now
- 9 -- Other error

If any argument's value is null, DoVerb returns null.

Examples

This example executes verb 7 for the object in the OLE control ole_1:

```
integer result
result = ole_1.DoVerb(7)
```

This example executes verb 7 for the object in the OLE DWOBJECT ole_graph:

```
integer result
result = dw_1.Object.ole_graph.DoVerb(7)
```

See also

[Activate](#)

OLEActivate method for DataWindows in Section 9.110, “OLEActivate” in *DataWindow Reference*.

[SelectObject](#)

10.147 Drag

Description

Starts or ends the dragging of a control.

Applies to

All controls except drawing objects (Lines, Ovals, Rectangles, and Rounded Rectangles)

Syntax

```
control.Drag ( dragmode )
```

Table 10.181:

Argument	Description
control	The name of the control you want to drag or stop dragging
dragmode	A value of the DragMode datatype indicating the action you want to take on control: <ul style="list-style-type: none"> • Begin! -- Put control in drag mode • Cancel! -- Stop dragging control but do not cause a DragDrop event • End! -- Stop dragging control and if control is over a target object, cause a DragDrop event

Return value

Integer.

For all controls except OLE controls, returns 1 if it succeeds and -1 if you try to nest drag events or try to cancel the drag when control is not in drag mode. The return value is usually not used.

For OLE controls, returns the following values:

2 -- Object was moved

1 -- Drag was canceled

0 -- Drag succeeded

-1 -- Control is empty

-9 -- Unspecified error

If any argument's value is null, Drag returns null.

Usage

To see the list of draggable controls, open the Browser. All the objects in the hierarchy below dragobject are draggable.

If you set the control's DragAuto property to true, PowerBuilder automatically puts the control in drag mode when the user clicks it. The user must hold the mouse button down to drag.

When you use Drag(Begin!) in a control's Clicked event to manually put the control in drag mode, the user can drag the control by moving the mouse without holding down the mouse button. Clicking the left mouse button ends the drag. CANCEL! and END! are required only if you want to end the drag without requiring the user to click the left mouse button.

Dragging DataWindow controls

The Clicked event of a DataWindow control occurs when the user presses the mouse button, not when the mouse button is released. If you place Drag(Begin!) in a DataWindow control's Clicked event, releasing the mouse button ends the drag. To achieve the same behavior as with other controls, define a user-defined event for the DataWindow control called lbuttonup and map it to the pbm_lbuttonup event ID. Then place the following code in the lbuttonup event script (ib_dragflag is a boolean instance variable):

```
IF NOT ib_dragflag THEN
    this.Drag(Begin!)
    ib_dragflag = TRUE
ELSE
    ib_dragflag = FALSE
END IF
```

To make something happen when the user drags a control onto a target object, write scripts for one or more of the target's drag events (DragDrop, DragEnter, DragLeave, and DragWithin).

Examples

This statement puts sle_emp into drag mode:

```
sle_emp.Drag(Begin!)
```

See also

[DraggedObject \(obsolete\)](#)

10.148 DraggedObject (obsolete)

Description

Returns a reference to the control that triggered a drag event.

Obsolete function

You no longer need to call the DraggedObject function in a drag event. Use the event's source argument instead.

Syntax

```
DraggedObject ( )
```

Return value

DragObject, a special datatype that includes all draggable controls (all the controls but no drawing objects). Returns a reference to the control that is currently being dragged.

No control

If no control is being dragged, an execution error message is displayed.

Usage

Call DraggedObject in a drag event for the target object. The drag events are DragDrop, DragEnter, DragLeave, and DragWithin. Use TypeOf to obtain the datatype of the control. To access the properties of the control, you can assign the DragObject reference to a variable of that control's datatype (see the example).

Examples

These statements set which_control equal to the datatype of the control that is currently being dragged, and then set ls_text_value to the text property of the dragged control:

```
SingleLineEdit sle_which
CommandButton cb_which
string ls_text_value
DragObject which_control

which_control = DraggedObject()

CHOOSE CASE TypeOf(which_control)

CASE CommandButton!
    cb_which = which_control
    ls_text_value = cb_which.Text
CASE SingleLineEdit!
    sle_which = which_control
    ls_text_value = sle_which.Text
```

 END CHOOSE

See also[Drag](#)[TypeOf](#)**10.149 Draw****Description**

Draws a picture control at a specified location in the current window.

Applies to

Picture controls

Syntax

```
picture.Draw ( xlocation, ylocation )
```

Table 10.182:

Argument	Description
picture	The name of the picture control you want to draw in the current window
xlocation	The x coordinate of the location (in PowerBuilder units) at which you want to draw the picture
ylocation	The y coordinate of the location (in PowerBuilder units) at which you want to draw the picture

Return value

Integer.

Returns 1 if it succeeds and -1 if an error occurs. If any argument's value is null, Draw returns null. The return value is usually not used.

Usage

Using the Draw function is faster and produces less flicker than successively changing the X property of a picture. This is because the Draw function draws directly on the window rather than recreating a small window with the picture in it for each change. Therefore, use Draw to draw pictures in animation.

To create animation, you can place a picture outside the visible portion of the window and then use the Draw function to draw it at different locations in the window. However, the image remains at all the positions where you draw it. If you change the position by small increments, each new drawing of the picture covers up most of the previous image.

Using Draw does not change the position of the picture control -- it just displays the control's image at the specified location. Use the Move function to actually change the position of the control.

Examples

This statement draws the bitmap p_Train at the location specified by the X and Y coordinates 100 and 200:

```
p_Train.Draw(100, 200)
```

These statements draw the bitmap p_Train in many different locations so it appears to move from left to right across the window:

```
integer horizontal
FOR horizontal = 1 TO 2000 STEP 8
    p_Train.Draw(horizontal, 100)
NEXT
```

See also

[Move](#)

10.150 EditLabel

Put a label in a ListView or TreeView control into edit mode.

Table 10.183:

To enable editing of a label in a	Use
ListView control	Syntax 1
TreeView control	Syntax 2

10.150.1 Syntax 1: For editing a label in a ListView

Description

Puts a label in a ListView into edit mode.

Applies to

ListView controls

Syntax

```
listviewname.EditLabel ( index )
```

Table 10.184:

Argument	Description
listviewname	The ListView control in which you want to enable label editing
index	The index of the ListView item to be edited

Return value

Integer.

Returns 1 if it succeeds and -1 if an error occurs.

Usage

The EditLabels property for the ListView must be set to true to enable editing of labels. When this property is true, calling the EditLabel function sets focus on the item and enables editing. To disable editing when the user has finished editing the label, set the EditLabels property to false in the EndLabelEdit event.

If the EditLabels property is set to false, the EditLabel function does not enable editing.

Examples

This example allows the user to edit the label of the first selected item in the ListView control lv_1:

```
integer li_selected
li_selected = lv_1.SelectedIndex()
lv_1.EditLabels = TRUElv_1.EditLabel(li_selected)
```

See also

[FindItem](#)

10.150.2 Syntax 2: For editing a label in a TreeView

Description

Puts a label in a TreeView into edit mode.

Applies to

TreeView controls

Syntax

```
treeviewname.EditLabel ( itemhandle )
```

Table 10.185:

Argument	Description
treeviewname	The TreeView control in which you want to enable label editing
itemhandle	The handle of the item to be edited

Return value

Integer.

Returns 1 if it succeeds and -1 if an error occurs.

Usage

The EditLabels property for the TreeView must be set to true to enable editing of labels. When this property is true, calling the EditLabel function sets focus on the item and enables editing. To disable editing when the user has finished editing the label, set the EditLabels property to false in the EndLabelEdit event.

If the EditLabels property is set to false, the EditLabel function does not enable editing.

Examples

This example allows the user to edit the label of the current TreeView item:

```
long ll_tvi
ll_tvi = tv_list.FindItem(CurrentTreeItem!, 0)
tv_list.EditLabels = TRUE
tv_list.EditLabel(ll_tvi)
```

See also

[FindItem](#)

10.151 Enable

Description

Enables an item on a menu so a user can select it.

Applies to

Menu objects

Syntax

```
menuname.Enable ( )
```

Table 10.186:

Argument	Description
menuname	The name of the menu selection you want to enable

Return value

Integer.

Returns 1 if it succeeds and -1 if an error occurs. If menuname is null, Enable returns null.

Usage

Enabling a menu item changes its color to the active color (not the dimmed, or disabled, color). Calling Enable sets the item's Enabled property to true.

Equivalent syntax

Setting the menu's Enabled property is the same as calling Enable.

```
menuname.Enabled = TRUE
```

This statement:

```
menu_appl.m_delete.Enabled = TRUE
```

is equivalent to:

```
menu_appl.m_delete.Enable()
```

Examples

This statement enables the m_delete menu selection on the menu m_appl:

```
m_appl.m_delete.Enable()
```

See also

[Disable](#)

10.152 EnableCommit

Description

Declares that a component's work may be incomplete but its transaction updates are consistent and can be committed.

Applies to

TransactionServer objects

Syntax

```
transactionserver.EnableCommit ( )
```

Table 10.187:

Argument	Description
transactionserver	Reference to the TransactionServer service instance

Return value

Integer.

Returns 1 if it succeeds and -1 if an error occurs.

Usage

The EnableCommit function indicates that the component should not be deactivated after the current method invocation. However, if the component instance is deactivated, the current transaction can be committed.

Examples

The following example shows the use of EnableCommit in a component method that performs database updates:

```
// Instance variables:
// DataStore ids_datastore
// TransactionServer ts
Integer li_rc
long ll_rv

li_rc = this.GetContextService("TransactionServer", ts)
IF li_rc <> 1 THEN
    // handle the error
END IF
...
ll_rv = ids_datastore.Update()
IF ll_rv = 1 THEN
    ts.EnableCommit()
ELSE
    ts.DisableCommit()
END IF
```

See also

[DisableCommit](#)

[IsInTransaction \(obsolete\)](#)

[IsTransactionAborted \(obsolete\)](#)

[Lookup \(obsolete\)](#)

[SetAbort](#)

[SetComplete](#)

[Which](#)

10.153 EntryList

Description

Provides a list of the top-level entries included in a trace tree model.

Applies to

TraceTree objects

Syntax

```
instancename.EntryList ( list )
```

Table 10.188:

Argument	Description
instancename	Instance name of the TraceTree object.
list	An unbounded array variable of datatype TraceTreeNode in which EntryList stores a TraceTreeNode object for each top-level entry in the trace tree model. This argument is passed by reference.

Return value

ErrorReturn. Returns the following values:

- Success! -- The function succeeded
- ModelNotExistsError! -- The function failed because no model exists

Usage

You use the EntryList function to extract a list of the top-level entries or nodes included in a trace tree model. Each top-level entry listed is defined as a TraceTreeNode object and provides the type of activity represented by that node.

You must have previously created the trace tree model from a trace file using the BuildModel function.

Examples

This example gets the top-level entries or nodes in a trace tree model and then loops through the list extracting information about each node. The of_dumpnode function takes a TraceTreeNode object and a level as arguments and returns a string containing information about the node:

```
TraceTree ltct_model
TraceTreeNode ltctn_list[], ltctn_node
Long ll_index, ll_limit
String ls_line

ltct_model = CREATE TraceTree
ltct_model.BuildModel()
ltct_model.EntryList(ltctn_list)
ll_limit = UpperBound(ltctn_list)
FOR ll_index = 1 TO ll_limit
    ltctn_node = ltctn_list[ll_index]
    ls_line += of_dumpnode(ltctn_node, 0)
NEXT
...
```

See also

[BuildModel](#)

10.154 ExecRemote

Asks a DDE server application to execute the specified command.

Table 10.189:

To send	Use
A single command to a DDE server application (a cold link)	Syntax 1
A command to a DDE server application after you have opened a channel (a warm link)	Syntax 2

10.154.1 Syntax 1: For sending single commands

Description

Sends a single command to a DDE server application, called a cold link.

Syntax

```
ExecRemote ( command, applname, topicname )
```

Table 10.190:

Argument	Description
command	A string whose value is the command you want a DDE server application to execute. To determine the correct command format, see the documentation for the server application.
applname	A string whose value is the DDE name of the server application.
topicname	A string identifying the data or the instance of the DDE application you want to use with the command. In Microsoft Excel, for example, the topic name could be system or the name of an open spreadsheet.

Return value

Integer.

Returns 1 if it succeeds. If it fails, it returns a negative integer. Possible values are:

-1 -- Link was not started

-2 -- Request denied

-3 -- Could not terminate server

If any argument's value is null, ExecRemote returns null.

Usage

The DDE server application must already be running when you call a DDE function. Use the Run function to start the application if necessary.

The ExecRemote function allows you to start a cold link or use a warm link between the PowerBuilder client application and the DDE server application.

A cold link is a single DDE command and is not associated with a DDE channel. Each time you call ExecRemote without opening a channel (Syntax 1), Windows polls all running applications to find one that acknowledges the request. The is also true for the related functions GetRemote and SetRemote.

A warm link is associated with a DDE channel (see Syntax 2).

A DDE hot link, which enables automatic updating of data in the PowerBuilder client application, involves other functions. For more information, see the [StartHotLink](#) function.

Examples

This statement asks Microsoft Excel to save the active spreadsheet as file REGION.XLS. A channel is not open, so the function arguments specify the application and topic (the name of the spreadsheet):

```
ExecRemote("[Save()]", "Excel", "REGION.XLS")
```

See also

[CloseChannel](#)

[GetRemote](#)

[OpenChannel](#)

[SetRemote](#)

[StartHotLink](#)

10.154.2 Syntax 2: For commands over an opened channel

Description

Sends a command to a DDE server application when you have already called `OpenChannel` and established a warm link with the server.

Syntax

```
ExecRemote ( command, handle {, windowhandle } )
```

Table 10.191:

Argument	Description
command	A string whose value is the command you want a DDE server application to execute. The format of the command depends on the DDE application you want to execute the command.
handle	A long that identifies the channel to the DDE server application. The <code>OpenChannel</code> function returns handle when you call it to open a DDE channel.
windowhandle (optional)	The handle to the window that you want to act as the DDE client. Specify this parameter to control which window is acting as the DDE client when you have more than one open window. If you do not specify windowhandle, the active window acts as the DDE client.

Return value

Integer.

Returns 1 if it succeeds. If an error occurs, `ExecRemote` returns a negative integer. Possible values are:

-1 -- Link was not started

-2 -- Request denied

-9 -- Handle is null

Usage

The DDE server application must already be running when you call a DDE function. Use the Run function to start the application if necessary.

The ExecRemote function allows you start a cold link or use warm link between the PowerBuilder client application and the DDE server application.

A cold link is a single DDE command and is not associated with a DDE channel (see Syntax 1).

A warm link is associated with a DDE channel. You establish a channel for the DDE conversation with OpenChannel before sending commands with this syntax of ExecRemote. A warm link is useful when you need to send several commands to the DDE server application. Because the channel is open, ExecRemote does not need to have Windows poll all running applications again. After you have called ExecRemote or the related functions GetRemote or SetRemote, and finished the work with the DDE server, call CloseChannel to end the DDE conversation.

A DDE hot link, which enables automatic updating of data in the PowerBuilder client application, involves other functions. For more information, see the [StartHotLink](#) function.

Examples

This excerpt from a script asks the DDE channel to Microsoft Excel to save the active spreadsheet as file REGION.XLS. The OpenChannel function names the server application and the topic, so ExecRemote only needs to specify the channel handle. The script is associated with a button on a window, whose handle is specified as the last argument of OpenChannel:

```
long handle  
  
handle = OpenChannel("Excel", "REGION.XLS", &  
    Handle(Parent))  
. . . // Some processing  
ExecRemote("[Save]", handle)  
CloseChannel(handle, Handle(Parent))
```

See also

[CloseChannel](#)

[GetRemote](#)

[OpenChannel](#)

[SetRemote](#)

10.155 Exp

Description

Raises e to the specified power.

Syntax

```
Exp ( n )
```

Table 10.192:

Argument	Description
n	The power to which you want to raise e (2.71828)

Return value

Double.

Returns e raised to the power n. If n is null, Exp returns null.

Inverse of Exp

The inverse of the Exp function is the Log function.

Examples

This statement returns 7.38905609893065.

```
Exp(2)
```

These statements convert a natural logarithm (base e) back to a regular number. When executed, Exp sets value to 200:

```
double value, x = log(200)
value = Exp(x)
```

See also

[Log](#)

[LogTen](#)

Exp method for DataWindows in Section 2.4.35, “Exp” in *DataWindow Reference*.

10.156 ExpandAll**Description**

Recursively expands a specified item.

Applies to

TreeView controls

Syntax

```
treeviewname.ExpandAll ( itemhandle )
```

Table 10.193:

Argument	Description
treeviewname	The TreeView control in which you want to expand an item and all the subordinate items in its hierarchy
itemhandle	The handle of the item you want to expand

Return value

Integer.

Returns 1 if it succeeds and -1 if an error occurs.

Usage

To expand all levels in a TreeViewItem, use the ExpandAll function for the RootTreeItem.

Examples

This example expands all levels of a TreeView control:

```
long ll_tvi
ll_tvi = tv_list.FindItem(RootTreeItem! , 0)
tv_list.ExpandAll(ll_tvi)
```

See also

[CollapseItem](#)

[ExpandItem](#)

[FindItem](#)

10.157 ExpandItem

Description

Expands a specified item.

Applies to

TreeView controls

Syntax

```
treeviewname.ExpandItem ( itemhandle )
```

Table 10.194:

Argument	Description
treeviewname	The TreeView control in which you want to expand an item
itemhandle	The handle of the item you want to expand

Return value

Integer.

Returns 1 if it succeeds and -1 if an error occurs.

Usage

ExpandItem expands only a single item. To expand a specified item including its children, use [ExpandAll](#).

Examples

This example expands the current level of a TreeView:

```
long ll_tvi
ll_tvi = tv_list.FindItem(CurrentTreeItem! , 0)
tv_list.ExpandItem(ll_tvi)
```

See also

[CollapseItem](#)[ExpandAll](#)[FindItem](#)

10.158 ExportJSON

Description

Saves the RibbonBar content to a JSON string. ECMA-404 JSON standard is supported.

Applies to

RibbonBar controls

Syntax

```
controlname.ExportJSON ( )
```

Table 10.195:

Argument	Description
controlname	The name of the RibbonBar control.

Return value

String.

Returns the JSON string if it succeeds and an empty string "" if an error occurs.

Examples

This example:

```
string ls_Return  
ls_Return = rbb_1.ExportJson()
```

See also

[ExportXML](#)[ExportToJSONFile](#)[ExportToXMLFile](#)[ImportJSON](#)[ImportXML](#)[ImportFromJSONFile](#)[ImportFromXMLFile](#)

10.159 ExportXML

Description

Saves the RibbonBar content to an XML string. XML version 1.0 is supported.

Applies to

RibbonBar controls

Syntax

```
controlname.ExportXML ( )
```

Table 10.196:

Argument	Description
controlname	The name of the RibbonBar control.

Return value

String.

Returns the XML string if it succeeds and an empty string "" if an error occurs.

Examples

This example:

```
string ls_Return
ls_Return = rbb_1.ExportXML()
```

See also

[ExportJSON](#)

[ExportToJSONFile](#)

[ExportToXMLFile](#)

[ImportJSON](#)

[ImportXML](#)

[ImportFromJSONFile](#)

[ImportFromXMLFile](#)

10.160 ExportToJSONFile

Description

Saves the RibbonBar content to a JSON file. The ECMA-404 JSON standard is supported.

Applies to

RibbonBar controls

Syntax

```
controlname.ExportToJSONFile ( String FileName { , Encoding encoding } )
```

Table 10.197:

Argument	Description
FileName	The file path and file name where the JSON file will be saved.
encoding (optional)	Character encoding of the file to which the data is saved. If you do not specify an encoding parameter, the file is saved in UTF8 format. Values are: <ul style="list-style-type: none"> EncodingANSI!

Argument	Description
	<ul style="list-style-type: none"> EncodingUTF8! (default) EncodingUTF16LE! EncodingUTF16BE!

Return value

Integer.

1 - Successful.

-1 - An error occurs.

-2 - Failed to load library.

-3 - The specified file does not exist.

If any argument's value is null, returns null.

Examples

```
Integer li_return
li_return = rbb_1.ExportToJSONFile ("Export1.json", EncodingUTF8!)
```

See also

[ExportJSON](#)

[ExportXML](#)

[ExportToXMLFile](#)

[ImportJSON](#)

[ImportXML](#)

[ImportFromJSONFile](#)

[ImportFromXMLFile](#)

10.161 ExportToXMLFile

Description

Saves the RibbonBar content to an XML file. The XML version 1.0 is supported.

Applies to

RibbonBar controls

Syntax

```
controlname.ExportToXMLFile ( String FileName {, Encoding encoding })
```

Table 10.198:

Argument	Description
FileName	The file path and file name where the XML file will be saved.
encoding (optional)	Character encoding of the file to which the data is saved. If you do not specify an encoding parameter, the file is saved in UTF8 format.

Argument	Description
	Values are: <ul style="list-style-type: none"> • EncodingANSI! • EncodingUTF8! (default) • EncodingUTF16LE! • EncodingUTF16BE!

Return value

Integer.

1 - Successful.

-1 - An error occurs.

-2 - Failed to load library.

-3 - The specified file does not exist.

If any argument's value is null, returns null.

Examples

This example :

```
Integer li_return
li_return = rbb_1.ExportToXMLFile ("Export2.xml", EncodingUTF8!)
```

See also

[ExportJSON](#)

[ExportXML](#)

[ExportToJSONFile](#)

[ImportJSON](#)

[ImportXML](#)

[ImportFromJSONFile](#)

[ImportFromXMLFile](#)

10.162 Extract

Description

Extracts the compressed archive or data stream.

Applies to

ExtractorObject objects

Syntax 1: Extracts the compressed archive

```
objectname.Extract ( string source, string target )
```

Syntax 2: Extracts the specified files (or folders) from the specified package

```
objectname.Extract ( string source, string items[], string target )
```

Syntax 3: Extracts the specified file from the compressed package into a blob

```
objectname.Extract ( string source, string item, ref blob target )
```

Syntax 4: Extracts the compressed blob data

```
objectname.Extract ( blob source, ref blob target {, ArchiveFormat format })
```

Table 10.199:

Argument	Description
objectname	The name of the ExtractorObject object.
source	A string whose value is the full directory of the compressed archive. Or a blob whose value is the compressed data stream.
items[]	The specified files (or folders) to extract. The files (or folders) can be obtained through GetFilesList . If you specify a single file in a subfolder, the method will create the whole folder structure to the file on target.
item	The specified file to extract. You can only extract one file (cannot be multiple files or a folder) into a blob.
target	A string whose value is the directory where the compressed archive will be extracted. The existing files with the same name on target will be overwritten. Or a blob where the decompression results will be stored.
format (optional)	A value of the enumerated datatype ArchiveFormat specifying the format of the source file. Values are: <ul style="list-style-type: none"> ArchiveFormatZIP!: zip file. This is the default value. ArchiveFormat7Zip!: 7zip file. File size of 7zip file may not be obtained correctly during extraction. ArchiveFormatRAR!: rar file. ArchiveFormatGZip!: gzip format archive. ArchiveFormatTAR!: tar format archive. ArchiveFormatLZMA!: lzma format archive. ArchiveFormatLZMA86!: lzma86 format archive.

Usage

The Extract method determines the archive format according to the file extension; therefore, if the file extension has been changed manually (for example, from .rar to .zip), the Extract method will fail to extract the file and will return the error code -10.

When extracting to a blob data, you can only extract one file (rather than a folder or multiple files) into a blob.

Return value

Integer.

Returns the following value. If any argument's value is null, the method returns null.

- 1 -- Success
- 1 -- A general error occurred.
- 2 -- The password entered is illegal.
- 3 -- The operation is not supported for the source file format.
- 4 -- The task thread is aborted.
- 5 -- A task thread is currently running.
- 6 -- No password is entered. You must enter the password.
- 7 -- The password is incorrect.
- 8 -- Failed to get new memory when saving the decompressed file.
- 9 -- Failed to read the compressed file.
- 10 -- Unrecognized format or the encrypted file name option is used when compressing the document.
- 11 -- Access denied when extracting the archive.
- 12 -- The compressed file does not exist.
- 13 -- The directory where the decompressed file will be saved does not exist.
- 14 -- Failed to extract the compressed file.
- 15 -- The file to be decompressed is not in the package.
- 16 -- The current operation does not support the folder decompression.

Example 1

This example demonstrates how to extract a compressed package.

```
ExtractorObject lnv_extractor
Integer li_return
string ls_source, ls_target
ls_source = "D:\testcom.7Z"
ls_target = "D:\testextract"
lnv_extractor = Create ExtractorObject
li_return = lnv_extractor.extract (ls_source, ls_target)
```

Example 2

This example demonstrates how to compress and extract a blob data.

```
CompressorObject lnv_compress
ExtractorObject lnv_extractor
Integer li_return
blob lb_source, lb_target, lb_extract
lb_source = blob ("A123456")
```

```

lnv_compress = create CompressorObject
lnv_extractor = create ExtractorObject
li_return = lnv_compress.Compress (lb_source, lb_target, ArchiveFormat7Zip!)
if li_return = 1 then
    li_return = lnv_extractor.extract (lb_target, lb_extract, ArchiveFormat7Zip!)
end if

```

Example 3

This example extracts two files (test1.txt, test2.txt) and a folder (test_folder) from the package.

```

ExtractorObject lnv_extractor
string ls_source, ls_password, ls_extractfiles[], ls_target
long ll_return

lnv_extractor = create ExtractorObject
ls_source = "E:\Test.rar"
ls_extractfiles[1] = "test1.txt"
ls_extractfiles[2] = "test2.txt"
//Suppose a folder is specified to be extracted, then all
//of the files contained in this folder will be extracted.
ls_extractfiles[3] = "test_folder"
ls_target = "E:\"

//Suppose the package requires a password
lnv_extractor.Password = ls_password
ll_return = lnv_extractor.extract (ls_source, ls_extractfiles, ls_target)

```

Example 4

This example extracts test1.txt from the package into a blob data. You can only extract one file (not a folder or multiple files) into a blob.

```

ExtractorObject lnv_extractor
string ls_source, ls_password, ls_extractfile
long ll_return
blob blb_target

lnv_extractor = create ExtractorObject
ls_source = "E:\Test.rar"
ls_extractfile = "test1.txt"
//Suppose the package requires a password
lnv_extractor.Password = ls_password

//Extract one file (cannot be multiple files or a folder) into a blob
ll_return = lnv_extractor.extract (ls_source, ls_extractfile, blb_target)

```

See also

[Cancel](#)

[GetFilesCount](#)

[GetFilesList](#)

10.163 Fact

Description

Determines the factorial of a number.

Syntax

```
Fact ( n )
```

Table 10.200:

Argument	Description
n	The number for which you want the factorial

Return value

Double.

Returns the factorial of n. If n is null, Fact returns null.

Examples

This statement returns 24 (that is, $1 * 2 * 3 * 4$):

```
Fact ( 4 )
```

Both these statements return 1:

```
Fact ( 1 )
```

```
Fact ( 0 )
```

See also

Fact method for DataWindows in Section 2.4.36, “Fact” in *DataWindow Reference*.

10.164 FileClose**Description**

Closes the file associated with the specified file number. The file number was assigned to the file with the FileOpen function.

Syntax

```
FileClose ( file# )
```

Table 10.201:

Argument	Description
file#	The integer assigned to the file you want to close. The FileOpen function returns the file number when it opens the file.

Return value

Integer.

Returns 1 if it succeeds and -1 if an error occurs. If file# is null, FileClose returns null.

Usage

The file is saved in the encoding format in which it was opened.

Examples

These statements open and then close the file EMPLOYEE.DAT. The variable li_FileNum stores the number assigned to the file when FileOpen opens the file. FileClose uses that number to close the file:

```
integer li_FileNum
li_FileNum = FileOpen("EMPLOYEE.DAT")
. . . // Some processing
FileClose(li_FileNum)
```

See also[FileLength](#)[FileOpen](#)[FileReadEx](#)[FileWriteEx](#)

10.165 FileCopy

Description

Copies one file to another, optionally overwriting the target file.

Syntax

```
FileCopy ( sourcefile, targetfile {, replace } )
```

Table 10.202:

Argument	Description
sourcefile	String for the name of the file you want to copy
targetfile	String for the name of the file you are copying to
replace(optional)	Boolean specifying whether to replace the target file (true) or not (false)

Return value

Integer.

Returns values as follows:

1 -- Success

-1 -- Error opening sourcefile

-2 -- Error writing targetfile

Usage

If you do not specify a fully qualified path for sourcefile or for targetfile, the function works relative to the current directory. If you do not specify the replace argument, the FileCopy function does not replace a file in the target directory that has the same name as the name you specify in the targetfile argument (This is equivalent to setting the replace value to false).

Examples

The following example copies a file from the current directory to a different directory and saves the return value in a variable. It does not replace a file of the same name if one already exists in the target directory:

```
integer li_FileNum
li_FileNum = FileCopy ("jazz.gif" , &
```



```
"C:\emusic\jazz.gif", FALSE)
```

See also[FileMove](#)[GetCurrentDirectory](#)**10.166 FileDelete****Description**

Deletes the named file.

Syntax

```
FileDelete ( filename )
```

Table 10.203:

Argument	Description
filename	A string whose value is the name of the file you want to delete

Return value

Boolean.

Returns true if it succeeds, false if an error occurs. If filename is null, FileDelete returns null.

Examples

These statements delete the file the user selected in the Open File window:

```
integer ret, value
string docname, named

value = GetFileOpenName("Select File," &
    docname, named, "DOC", &
    "Doc Files (*.DOC),*.DOC")

IF value = 1 THEN ret = MessageBox("Delete", &
    "Delete file?", Question!, OKCancel!)
IF ret = 1 THEN FileDelete(docname)
```

See also[FileExists](#)**10.167 FileEncoding****Description**

Checks the encoding of the specified file.

Syntax

```
FileEncoding ( filename )
```

Table 10.204:

Argument	Description
filename	The name of the file you want to test for encoding type

Return value

A value of the enumerated datatype encoding. Values are:

EncodingANSI!

EncodingUTF8!

EncodingUTF16LE!

EncodingUTF16BE!

If filename does not exist, returns null.

Usage

Use this function to determine the encoding used in an external file before attempting to use it in a PowerBuilder application.

Examples

The following example opens a file in stream mode and tests to determine whether it uses ANSI encoding. If it does, it reads data from the file into a blob and uses the String function to convert the blob to a Unicode string:

```
long ll_filenameum
integer li_bytes
string ls_unicode
blob lb_ansi
encoding eRet

ll_filenameum = FileOpen("employee.dat", StreamMode!, Read!, LockWrite!, Replace!)

// test the file's encoding
eRet = FileEncoding("employee.dat")

if eRet = EncodingANSI! then
    li_bytes = FileReadEx(ll_filenameum, lb_ansi)
    ls_unicode = string(lb_ansi, EncodingANSI!)
else
    li_bytes = FileReadEx(ll_filenameum, ls_unicode)
end if
FileClose(ll_filenameum)
```

See also

[Blob](#)

[FileClose](#)

[FileOpen](#)

[FileReadEx](#)

[FileWriteEx](#)

[String](#)

10.168 FileExists

Description

Reports whether the specified file exists.

Syntax

```
FileExists ( filename )
```

Table 10.205:

Argument	Description
filename	A string whose value is the name of a file

Return value

Boolean.

Returns true if the file exists, false if it does not exist. If filename is null, FileExists returns null.

Usage

If filename is locked by another application, causing a sharing violation, FileExists also returns false.

Examples

This example determines if the file the user selected in the Save File window exists and, if so, asks the user if the file can be overwritten:

```
string ls_docname, ls_named
integer li_ret
boolean lb_exist

GetFileSaveName("Select File," ls_docname, &
    ls_named, "pbl", &
    "Doc Files (*.DOC),*.DOC")

lb_exist = FileExists(ls_docname)
IF lb_exist THEN li_ret = MessageBox("Save", &
    "OK to write over" + ls_docname, &
    Question!, YesNo!)
```

See also

[FileDelete](#)

10.169 FileLength**Description**

Reports the length of a file whose size does not exceed 2GB in bytes.

Syntax

```
FileLength ( filename )
```

Table 10.206:

Argument	Description
filename	A string whose value is the name of the file for which you want to know the length. If filename is not on the current application library search path, you must specify the fully qualified name.

Return value

Long.

Returns the length in bytes of the file identified by filename. If the file does not exist, FileLength returns -1. If filename is null, FileLength returns null.

Usage

Call FileLength before or after you call FileOpen to check the length of a file before you call FileRead. The FileRead function can read a maximum of 32,765 bytes at a time. The length returned by FileLength always includes the byte-order mark (BOM). For example, suppose the hexadecimal display of the file SomeFile.txt is FF FE 54 00 68 00 69 00 73 00, then the following statement returns 10, which includes the BOM:

```
ll_length = FileLength("SomeFile.txt")
```

File security

If any security is set for the file (for example, if you are sharing the file on a network), you must call FileLength before FileOpen or after FileClose. Otherwise, you get a sharing violation.

The FileLength function cannot return the length of files whose size exceeds 2GB. Use [FileLength64](#) to find the length of larger files.

Examples

This statement returns the length of the file EMPLOYEE.DAT in the current directory:

```
FileLength("EMPLOYEE.DAT")
```

These statements determine the length of the EMP.TXT file in the EAST directory and open the file:

```
long LengthA  
integer li_FileNum  
LengthA = FileLength("C:\EAST\EMP.TXT")  
li_FileNum = FileOpen("C:\EAST\EMP.TXT", &  
    TextMode!, Read!, LockReadWrite!)
```

The examples for FileRead illustrate reading files of different lengths.

See also

[FileClose](#)

[FileLength64](#)

[FileOpen](#)

[FileReadEx](#)

[FileWriteEx](#)

10.170 FileLength64

Description

Reports the length of a file of any size in bytes.

Syntax

```
FileLength64 ( filename )
```

Table 10.207:

Argument	Description
filename	A string whose value is the name of the file for which you want to know the length. If filename is not on the current application library search path, you must specify the fully qualified name.

Return value

Longlong.

Returns the length in bytes of the file identified by filename. If the file does not exist, FileLength64 returns -1. If filename is null, FileLength64 returns null.

Usage

Call FileLength64 before or after you call FileOpen to check the length of a file before you call FileRead. The FileRead function can read a maximum of 32,765 bytes at a time. Use the FileReadEx function to read longer files.

The length returned by FileLength64 always includes the byte-order mark (BOM). For example, suppose the hexadecimal display of the file SomeFile.txt is FF FE 54 00 68 00 69 00 73 00, then the following statement returns 10, which includes the BOM:

```
ll_length = FileLength64("SomeFile.txt")
```

File security

If any security is set for the file (for example, if you are sharing the file on a network), you must call FileLength64 before FileOpen or after FileClose. Otherwise, you get a sharing violation.

Examples

This statement returns the length of the file EMPLOYEE.DAT in the current directory:

```
FileLength64("EMPLOYEE.DAT")
```

These statements determine the length of the EMP.TXT file in the EAST directory and open the file:

```
long LengthA
integer li_FileNum
LengthA = FileLength64("C:\EAST\EMP.TXT")
li_FileNum = FileOpen("C:\EAST\EMP.TXT", &
    LineMode!, Read!, LockReadWrite!)
```

The examples for FileRead illustrate reading files of different lengths.

See also

[FileClose](#)

[FileLength](#)

[FileOpen](#)

[FileReadEx](#)[FileWriteEx](#)

10.171 FileMove

Description

Moves a file.

Syntax

```
FileMove ( sourcefile, targetfile )
```

Table 10.208:

Argument	Description
sourcefile	String for the name of the file you want to move
targetfile	String for the name of the location you are moving the file

Return value

Integer.

Returns values as follows:

1 -- Success

-1 -- Error opening sourcefile

-2 -- Error writing targetfile

Usage

You cannot write to a target file if a file with the same name already exists in the target directory. If you want to copy over a target file, you can use FileCopy and set the replace argument to true.

Examples

This example moves a file from the current directory to a different directory and saves the return value in the li_FileNum variable:

```
integer li_FileNum  
li_FileNum = FileMove ( "june.csv", &  
    "H:/project/june2000.csv" )
```

See also

[FileCopy](#)[GetCurrentDirectory](#)

10.172 FileOpen

Description

Opens the specified file for reading or writing and assigns it a unique integer file number. You use this integer to identify the file when you read, write, or close the file. The optional

arguments filemode, fileaccess, filelock, and writemode determine the mode in which the file is opened.

Syntax

```
FileOpen ( filename {, filemode {, fileaccess {, filelock {, writemode {,
encoding } } } } )
```

Table 10.209:

Argument	Description
filename	A string whose value is the name of the file you want to open. If filename is not on the current directory's relative search path, you must enter the fully qualified name.
filemode (optional)	A value of the FileMode enumerated type that specifies how the end of a file read or file write is determined. Values are: <ul style="list-style-type: none"> • LineMode! -- (Default) Read or write the file a line at a time • StreamMode! -- Read blocks of binary data • TextMode! -- Read text blocks For more information, see Usage below.
fileaccess (optional)	A value of the FileAccess enumerated type that specifies whether the file is opened for reading or writing. Values are: <ul style="list-style-type: none"> • Read! -- (Default) Read-only access • Write! -- Write-only access If PowerBuilder does not find the file, a new file is created if the fileaccess argument is set to Write!
filelock (optional)	A value of the FileLock enumerated type specifying whether others have access to the opened file. Values are: <ul style="list-style-type: none"> • LockReadWrite! -- (Default) Only the user who opened the file has access • LockRead! -- Only the user who opened the file can read it, but everyone has write access • LockWrite! -- Only the user who opened the file can write to it, but everyone has read access • Shared! -- All users have read and write access.
writemode (optional)	A value of the WriteMode enumerated datatype. When fileaccess is Write!, specifies whether existing data in the file is overwritten. Values are: <ul style="list-style-type: none"> • Append! -- (Default) Write data to the end of the file

Argument	Description
	<ul style="list-style-type: none"> • Replace! -- Replace all existing data in the file <p>Writemode is ignored if the fileaccess argument is Read!</p>
encoding	<p>Character encoding of the file you want to create. Specify this argument when you create a new text file using text or line mode. If you do not specify an encoding, the file is created with ANSI encoding. Values are:</p> <ul style="list-style-type: none"> • EncodingANSI! (default) • EncodingUTF8! • EncodingUTF16LE! • EncodingUTF16BE!

Return value

Integer.

Returns the file number assigned to filename if it succeeds and -1 if an error occurs. If any argument's value is null, FileOpen returns null.

Usage

The mode in which you open a file determines the behavior of the functions used to read and write to a file. There are two functions that read data from a file: FileRead and FileReadEx, and two functions that write data to a file: FileWrite and FileWriteEx. FileRead and FileWrite have limitations on the amount of data that can be read or written and are maintained for backward compatibility. They do not support text mode. For more information, see [FileRead](#) and [FileWrite](#).

The support for reading from and writing to blobs and strings for the FileReadEx and FileWriteEx functions depends on the mode. The following table shows which datatypes are supported in each mode.

Table 10.210: FileReadEx and FileWriteEx datatype support by mode

Mode	Blob	String
Line	Not supported	Supported
Stream	Supported	Not supported
Text	Supported	Supported

When a file has been opened in line mode, each call to the FileReadEx function reads until it encounters a carriage return (CR), linefeed (LF), or end-of-file mark (EOF). Each call to FileWriteEx adds a CR and LF at the end of each string it writes.

When a file has been opened in stream mode or text mode, FileReadEx reads the whole file until it encounters an EOF or until it reaches a length specified in an optional parameter. FileWriteEx writes the full contents of the string or blob or until it reaches a length specified in an optional parameter.

The optional length parameter applies only to blob data. If the length parameter is provided when the datatype of the second parameter is string, the code will not compile.

In all modes, PowerBuilder can read ANSI, UTF-16, and UTF-8 files.

The behavior in stream and text modes is very similar. However, stream mode is intended for use with binary files, and text mode is intended for use with text files. When you open an existing file in stream mode, the file's internal pointer, which indicates the next position from which data will be read, is set to the first byte in the file.

A byte-order mark (BOM) is a character code at the beginning of a data stream that indicates the encoding used in a Unicode file. For UTF-8, the BOM uses three bytes and is EF BB BF. For UTF-16, the BOM uses two bytes and is FF FE for little endian and FE FF for big endian.

When you open an existing file in text mode, the file's internal pointer is set based on the encoding of the file:

- If the encoding is ANSI, the pointer is set to the first byte
- If the encoding is UTF-16LE or UTF-16BE, the pointer is set to the third byte, immediately after the BOM
- If the encoding is UTF-8, the pointer is set to the fourth byte, immediately after the BOM

If you specify the optional encoding argument and the existing file does not have the same encoding, FileOpen returns -1.

File not found

If PowerBuilder does not find the file, it creates a new file, giving it the specified name, if the fileaccess argument is set to Write!. If the argument is not set to Write!, FileOpen returns -1.

If the optional encoding argument is not specified and the file does not exist, the file is created with ANSI encoding.

When you create a new text file using FileOpen, use line mode or text mode. If you specify the encoding parameter, the BOM is written to the file based on the specified encoding.

When you create a new binary file using stream mode, the encoding parameter, if provided, is ignored.

Examples

This example uses the default arguments and opens the file EMPLOYEE.DAT for reading. The default settings are LineMode!, Read!, LockReadWrite!, and EncodingANSI!. FileReadEx reads the file line by line and no other user is able to access the file until it is closed:

```
integer li_FileNum  
li_FileNum = FileOpen("EMPLOYEE.DAT")
```

This example opens the file EMPLOYEE.DAT in the DEPT directory in stream mode (StreamMode!) for write only access (Write!). Existing data is overwritten (Replace!). No other users can write to the file (LockWrite!):

```
integer li_FileNum
li_FileNum = FileOpen("C:\DEPT\EMPLOYEE.DAT", &
    StreamMode!, Write!, LockWrite!, Replace!)
```

This example creates a new file that uses UTF8 encoding. The file is called new.txt and is in the D:\temp directory. It is opened in text mode with write-only access, and no other user can read or write to the file:

```
integer li_ret
string ls_file
ls_file = "D:\temp\new.txt"
li_ret = FileOpen(ls_file, TextMode!, Write!, &
    LockReadWrite!, Replace!, EncodingUTF8!)
```

See also

[FileClose](#)

[FileLength64](#)

[FileRead](#)

[FileReadEx](#)

[FileWrite](#)

[FileWriteEx](#)

10.173 FileRead

Description

Reads data from the file associated with the specified file number, which was assigned to the file with the FileOpen function. FileRead is maintained for backward compatibility. Use the FileReadEx function for new development.

Syntax

```
FileRead ( file#, variable )
```

Table 10.211:

Argument	Description
file#	The integer assigned to the file when it was opened
variable	The name of the string or blob variable into which you want to read the data

Return value

Integer.

Returns the number of bytes read. If an end-of-file mark (EOF) is encountered before any characters are read, FileRead returns -100. If the file is opened in LineMode and a CR or LF is encountered before any characters are read, FileRead returns 0. If an error occurs, FileRead returns -1. If any argument's value is null, FileRead returns null. If the file length is greater than 32,765 bytes, FileRead returns 32,765.

Usage

FileRead can read files with ANSI, UTF-8, UTF-16LE, and UTF-16BE encoding.

If the file is an ANSI or UTF-8 file and is read into a string, `FileRead` converts the text to Unicode before saving it in the string variable. No conversion is needed for UTF-16 files. For Unicode files, the BOM is not written to the string.

If the file is read into a blob, `FileRead` saves the contents of the file with no conversion. For Unicode files, the BOM is not written to the blob in text mode, but it is written to the blob in stream mode.

If the file was opened in line mode, `FileRead` reads a line of the file (that is, until it encounters a CR, LF, or EOF). It stores the contents of the line in the specified variable, skips the line-end characters, and positions the file pointer at the beginning of the next line. If the second argument is a blob, `FileRead` returns -1.

If the file was opened in text mode, `FileRead` returns -1. Use `FileReadEx` to read a file in text mode.

If the file was opened in stream mode, `FileRead` reads to the end of the file or the next 32,765 bytes, whichever is shorter. `FileRead` begins reading at the file pointer, which is positioned at the beginning of the file when the file is opened for reading. If the file is longer than 32,765 bytes, `FileRead` automatically positions the pointer after each read operation so that it is ready to read the next chunk of data.

`FileRead` can read a maximum of 32,765 bytes at a time. Therefore, before calling the `FileRead` function, call the `FileLength64` function to check the file length. If your system has file sharing or security restrictions, you might need to call `FileLength64` before you call `FileOpen`. Use `FileReadEx` to read longer files.

An end-of-file mark is a null character (ASCII value 0). Therefore, if the file being read contains null characters, `FileRead` stops reading at the first null character, interpreting it as the end of the file. For Unicode files and files that you convert to Unicode, you must make sure that the file length value is an even number. Otherwise `FileRead` cannot parse the entire file.

Examples

This example reads the file `EMP_DATA.TXT` if it is short enough to be read with one call to `FileRead`:

```
integer li_FileNum
string ls_Emp_Input
long ll_FLength

ll_FLength = FileLength64("C:\HR\EMP_DATA.TXT")
li_FileNum = FileOpen("C:\HR\EMP_DATA.TXT", &
    LineMode!)
IF ll_FLength < 32767 THEN
    FileRead(li_FileNum, ls_Emp_Input)
END IF
```

This example reads the file `EMP_PIC1.BMP` and stores the data in the blob `Emp_Id_Pic`. The number of bytes read is stored in `li_bytes`:

```
integer li_fnum, li_bytes
blob Emp_Id_Pic

li_fnum = FileOpen("C:\HR\EMP_PIC1.BMP", &
    StreamMode!)
li_bytes = FileRead(li_fnum, Emp_Id_Pic)
```

See also[FileClose](#)[FileLength64](#)[FileOpen](#)[FileReadEx](#)[FileSeek64](#)[FileWriteEx](#)**10.174 FileReadEx****Description**

Reads data from the file associated with the specified file number, which was assigned to the file with the FileOpen function.

Syntax

```
FileReadEx ( file#, blob {, length } )
FileReadEx ( file#, string )
```

Table 10.212:

Argument	Description
file#	The integer assigned to the file when it was opened.
blob or string	The name of the string or blob variable into which you want to read the data.
length	In text or stream mode, the number of bytes a retrieve requires. The default value is the length of the file.

Return value

Long.

Returns the number of bytes read. If an end-of-file mark (EOF) is encountered before any characters are read, FileReadEx returns -100. If the file is opened in LineMode and a CR or LF is encountered before any characters are read, FileReadEx returns 0. If an error occurs, FileReadEx returns -1. FileReadEx returns -1 if you attempt to read from a string in stream mode or read from a blob in line mode. If any argument's value is null, FileReadEx returns null.

FileReadEx returns long

Unlike the FileRead function that it replaces, the FileReadEx function returns a long value.

Usage

FileReadEx can read files with ANSI, UTF-8, UTF-16LE, and UTF-16BE encoding.

If the file is opened in line mode, FileReadEx reads a line of the file (that is, until it encounters a CR, LF, or EOF). It stores the contents of the line in the specified variable, skips the line-end characters, and positions the file pointer at the beginning of the next line.

The optional length parameter applies only to blob data. If the length parameter is provided when the datatype of the second parameter is string, the code will not compile.

If the file was opened in stream or text mode, FileReadEx reads to the end of the file or the next length bytes, whichever is shorter. FileReadEx begins reading at the file pointer, which is positioned at the beginning of the file when the file is opened for reading. If the file is longer than length bytes, FileReadEx automatically positions the pointer after each read operation so that it is ready to read the next chunk of data.

An end-of-file mark is a null character (ASCII value 0). Therefore, if the file being read contains null characters, FileReadEx stops reading at the first null character, interpreting it as the end of the file. For Unicode files and files that you convert to Unicode, you must make sure that the file length value is an even number. Otherwise FileReadEx cannot parse the entire file.

If the file is an ANSI or UTF-8 file and is read into a string, FileReadEx converts the text to Unicode before saving it in the string variable. The BOM is not written to the string.

If the file is an ANSI or UTF-8 file and is read into a blob, FileReadEx saves the contents of the file with no conversion. The BOM is not written to the blob in text mode, but it is written to the blob in stream mode.

If the file is in Unicode, no conversion is required.

Examples

This example reads the file EMP_DATA.TXT into a string in text mode. If the file is not in Unicode format, its contents, apart from the BOM, are converted to Unicode and written to the string:

```
integer li_FileNum
string ls_Emp_Input
li_FileNum = FileOpen("C:\HR\EMP_DATA.TXT", &
    TextMode!)
FileReadEx(li_FileNum, ls_Emp_Input)
```

This example reads the file EMP_PIC1.BMP and stores the data in the blob Emp_Id_Pic. The number of bytes read is stored in ll_bytes:

```
integer li_fnum
long ll_bytes
blob Emp_Id_Pic

li_fnum = FileOpen("C:\HR\EMP_PIC1.BMP", &
    StreamMode!)
ll_bytes = FileReadEx(li_fnum, Emp_Id_Pic)
```

See also

[FileClose](#)

[FileLength64](#)

[FileOpen](#)

[FileRead](#)

[FileSeek64](#)

[FileWriteEx](#)

10.175 FileSeek

Description

Moves the file pointer to the specified position in a file whose size does not exceed 2GB. The file pointer is the position in the file at which the next read or write begins.

Syntax

```
FileSeek ( file#, position, origin )
```

Table 10.213:

Argument	Description
file#	The integer assigned to the file when it was opened.
position	A long whose value is the new position of the file pointer relative to the position specified in origin, in bytes.
origin	The value of the SeekType enumerated datatype specifying where you want to start the seek. Values are: <ul style="list-style-type: none"> • FromBeginning! -- (Default) At the beginning of the file • FromCurrent! -- At the current position • FromEnd! -- At the end of the file

Return value

Long.

Returns the file position after the seek operation has been performed. If any argument's value is null, FileSeek returns null.

Usage

Use FileSeek to move within a binary file that you have opened in stream mode.

FileSeek positions the file pointer so that the next FileReadEx or FileWriteEx occurs at that position within the file.

If origin is set to FromBeginning!, and the file is not opened in stream mode, the byte-order mark is ignored automatically. For example, suppose the file's hexadecimal display is FF FE 54 00 68 00 69 00 73 00, the following example illustrates the behavior:

```
long ll_pos
// after the following statement, the file pointer is
// at 68, not 54, and ll_pos = 2, not 4
ll_pos = FileSeek( filenum, 2, FromBeginning!)
// ll_pos = 2, not 4
ll_pos = FileSeek( filenum, 0, FromCurrent!)
// ll_pos = 2, not 4
ll_pos = FileSeek( filenum, -6, FromEnd!)
```

The FileSeek function cannot handle files whose size exceeds 2GB. Use FileSeek64 to move the file pointer in larger files.

Examples

This example positions the file pointer 14 bytes from the end of the file:

```
integer li_FileNum
li_FileNum = FileOpen("emp_data")
FileSeek(li_FileNum, -14, FromEnd!)
```

This example moves the file pointer from its current position 14 bytes toward the end of the file. In this case, if no processing has occurred after FileOpen to affect the file pointer, specifying FromCurrent! is the same as specifying FromBeginning!:

```
integer li_FileNum
li_FileNum = FileOpen("emp_data")
FileSeek(li_FileNum, 14, FromCurrent!)
```

See also

[FileReadEx](#)

[FileSeek64](#)

[FileWriteEx](#)

10.176 FileSeek64

Description

Moves the file pointer to the specified position in a file of any size. The file pointer is the position in the file at which the next read or write begins.

Syntax

```
FileSeek64 ( file#, position, origin )
```

Table 10.214:

Argument	Description
file#	The integer assigned to the file when it was opened.
position	A long whose value is the new position of the file pointer relative to the position specified in origin, in bytes.
origin	The value of the SeekType enumerated datatype specifying where you want to start the seek. Values are: <ul style="list-style-type: none"> • FromBeginning! -- (Default) At the beginning of the file • FromCurrent! -- At the current position • FromEnd! -- At the end of the file

Return value

Longlong.

Returns the file position after the seek operation has been performed. If any argument's value is null, FileSeek64 returns null.

Usage

Use FileSeek64 to move within a binary file that you have opened in stream mode.

FileSeek64 positions the file pointer so that the next FileReadEx or FileWriteEx occurs at that position within the file.

If origin is set to FromBeginning!, and the file is not opened in stream mode, the byte-order mark is ignored automatically. For example, suppose the file's hexadecimal display is FF FE 54 00 68 00 69 00 73 00, the following example illustrates the behavior:

```
long ll_pos

// after the following statement, the file pointer is
// at 68, not 54, and ll_pos = 2, not 4
ll_pos = FileSeek64( filenum, 2, FromBeginning!)
// ll_pos = 2, not 4
ll_pos = FileSeek64( filenum, 0, FromCurrent!)
// ll_pos = 2, not 4
ll_pos = FileSeek64( filenum, -6, FromEnd!)
```

Examples

This example positions the file pointer 14 bytes from the end of the file:

```
integer li_FileNum
li_FileNum = FileOpen("emp_data")
FileSeek64(li_FileNum, -14, FromEnd!)
```

This example moves the file pointer from its current position 14 bytes toward the end of the file. In this case, if no processing has occurred after FileOpen to affect the file pointer, specifying FromCurrent! is the same as specifying FromBeginning!:

```
integer li_FileNum
li_FileNum = FileOpen("emp_data")
FileSeek64(li_FileNum, 14, FromCurrent!)
```

See also

[FileReadEx](#)

[FileSeek](#)

[FileWriteEx](#)

10.177 FileWrite

Description

Writes data to the file associated with the specified file number. The file number was assigned to the file with the FileOpen function. FileWrite is maintained for backward compatibility. Use the FileWriteEx function for new development.

Syntax

```
FileWrite ( file#, variable )
```

Table 10.215:

Argument	Description
file#	The integer assigned to the file when the file was opened
variable	A string or blob whose value is the data you want to write to the file

Return value

Integer.

Returns the number of bytes written if it succeeds and it returns -1 if an error occurs. If any argument's value is null, FileWrite returns null.

Usage

FileWrite can write to files with ANSI, UTF-8, UTF-16LE, and UTF-16BE encoding.

FileWrite writes its data at the position identified by the file pointer. If the file was opened with the writemode argument set to Replace!, the file pointer is initially at the beginning of the file. After each call to FileWrite, the pointer is immediately after the last write. If the file was opened with the writemode argument set to Append!, the file pointer is initially at the end of the file and moves to the end of the file after each write.

FileWrite sets the file pointer following the last character written. If the file was opened in line mode, FileWrite writes a carriage return (CR) and linefeed (LF) after the last character in variable and places the file pointer after the CR and LF.

If the data is in a string and the associated file uses ANSI or UTF-8 encoding, FileWrite converts the string to ANSI or UTF-8 encoding before saving it to the associated file.

The behavior of the FileWrite function when the file is opened with the EncodingANSI! parameter or with no encoding parameter is platform dependent. On the Windows and Solaris platforms, FileWrite does not convert multilanguage characters to UTF-8 and saves the file with ANSI encoding. On the Linux platform, if the string contains multilanguage characters, FileWrite converts the multi-language characters to UTF-8 and saves the file with UTF-8 encoding.

If the file is opened in stream mode, no conversion is done. If the file was opened in text mode, FileWrite returns -1. Use FileWriteEx to write to files in text mode.

For Unicode files and files that you convert to Unicode, you must make sure that the file length value is an even number. Otherwise FileWrite cannot parse the entire file.

Length limit

FileWrite can write only 32,766 bytes at a time, which includes the string terminator character. If the length of variable exceeds 32,765 bytes, FileWrite writes the first 32,765 bytes and returns 32,765. Use FileWriteEx to handle variables that have more than 32,765 bytes.

Examples

This script excerpt opens EMP_DATA.TXT and writes the string New Employees at the end of the file. The variable li_FileNum stores the number of the opened file:

```
integer li_FileNum
li_FileNum = FileOpen("C:\HR\EMP_DATA.TXT", &
    LineMode!, Write!, LockWrite!, Append!)
FileWrite(li_FileNum, "New Employees")
```

The following example reads a blob from the database and writes it to a file. The SQL SELECT statement assigns the picture data to the blob Emp_Id_Pic. Then FileOpen opens a file for writing in stream mode and FileWrite writes the blob to the file. You could use the Len function to test whether the blob was too big for a single FileWrite call:

```
integer li_FileNum
blob emp_id_pic
SELECTBLOB salary_hist INTO : emp_id_pic
  FROM Employee WHERE Employee.Emp_Num = 100
  USING Emp_tran;
li_FileNum = FileOpen( &
  "C:\EMPLOYEE\EMP_PICS.BMP", &
  StreamMode!, Write!, Shared!, Replace!)
FileWrite(li_FileNum, emp_id_pic)
```

See also[FileClose](#)[FileLength64](#)[FileOpen](#)[FileRead](#)[FileReadEx](#)[FileSeek64](#)[FileWriteEx](#)**10.178 FileWriteEx****Description**

Writes data to the file associated with the specified file number. The file number was assigned to the file with the FileOpen function.

Syntax

```
FileWriteEx ( file#, blob {, length } )
FileWriteEx ( file#, string )
```

Table 10.216:

Argument	Description
file#	The integer assigned to the file when the file was opened
blob or string	A blob or string whose value is the data you want to write to the file.
length	In text or stream mode, the number of bytes to be written. The default value is the length of the file.

Return value

Long.

Returns the number of bytes written if it succeeds and -1 if an error occurs.

FileWriteEx returns -1 if you attempt to write to a string in stream mode or to a blob in line mode. If any argument's value is null, FileWriteEx returns null.

FileWriteEx returns long

Unlike the FileWrite function that it replaces, the FileWriteEx function returns a long value.

Usage

FileWriteEx can write to files with ANSI, UTF-8, UTF-16LE, and UTF-16BE encoding.

FileWriteEx writes its data at the position identified by the file pointer. If the file was opened with the writemode argument set to Replace!, the file pointer is initially at the beginning of the file. After each call to FileWriteEx, the pointer is immediately after the last write. If the file was opened with the writemode argument set to Append!, the file pointer is initially at the end of the file and moves to the end of the file after each write.

FileWriteEx sets the file pointer following the last character written. If the file was opened in line mode, FileWriteEx writes a carriage return (CR) and linefeed (LF) after the last character in variable and places the file pointer after the CR and LF.

If the file was opened in stream or text mode, FileWriteEx writes the full contents of the string or blob or the next length bytes, whichever is shorter. The optional length parameter applies only to blob data. If the length parameter is provided when the datatype of the second parameter is string, the code will not compile.

If the data is in a string and the associated file uses ANSI or UTF-8 encoding, FileWriteEx converts the string to ANSI or UTF-8 encoding before saving it to the associated file. If the file is opened in stream mode, no conversion is done. For Unicode files and files that you convert to Unicode, you must make sure that the file length value is an even number. Otherwise FileWriteEx cannot parse the entire file.

If the file does not have a byte-order mark (BOM) it is created automatically.

Examples

This script excerpt opens EMP_DATA.TXT and writes the string New Employees at the end of the file. The variable li_FileNum stores the number of the opened file:

```
integer li_FileNum
li_FileNum = FileOpen("C:\HR\EMP_DATA.TXT", &
    TextMode!, Write!, LockWrite!, Append!)
FileWriteEx(li_FileNum, "New Employees")
```

The following example reads a blob from the database and writes it to a file. The SQL SELECT statement assigns the picture data to the blob Emp_Id_Pic. Then FileOpen opens a file for writing in stream mode and FileWriteEx writes the blob to the file. You could use the Len function to test whether the blob was too big for a single FileWrite call:

```
integer li_FileNum
blob emp_id_pic
SELECTBLOB salary_hist INTO : emp_id_pic
    FROM Employee WHERE Employee.Emp_Num = 100
    USING Emp_tran;
li_FileNum = FileOpen("C:\EMPLOYEE\EMP_PICS.BMP", &
    StreamMode!, Write!, Shared!, Replace!)
FileWriteEx(li_FileNum, emp_id_pic)
```

See also

[FileClose](#)

[FileLength64](#)

[FileOpen](#)

[FileReadEx](#)[FileSeek64](#)

10.179 Fill

Description

Builds a string of the specified length by repeating the specified characters until the result string is long enough.

Syntax

```
Fill ( chars, n )
```

Table 10.217:

Argument	Description
chars	A string whose value will be repeated to fill the return string
n	A long whose value is the length of the string you want returned

Return value

String.

Returns a string n characters long filled with the characters in the argument chars. If the argument chars has more than n characters, the first n characters of chars are used to fill the return string. If the argument chars has fewer than n characters, the characters in chars are repeated until the return string has n characters. If any argument's value is null, Fill returns null.

Usage

Use Fill in printing routines to create a line or other special effect. For example, you can fill the amount line of a check with asterisks, or simulate a total line in a screen display by repeating hyphens below a column of figures.

Examples

This statement returns a string whose value is 35 stars:

```
Fill(" *", 35)
```

This statement returns the string -+--+--:

```
Fill("-+", 7)
```

This statement returns 10 tildes (~):

```
Fill("~~", 10)
```

See also

[Space](#)

Fill method for DataWindows in Section 2.4.37, “Fill” in *DataWindow Reference*.

10.180 FillA

Description

Builds a string of the specified length in bytes by repeating the specified characters until the result string is long enough.

Syntax

```
FillA (chars, n)
```

Table 10.218:

Argument	Description
chars	The string whose value is repeated to fill the return string
n	A long specifying the number of bytes in the return string

Return value

String.

Returns a string n bytes long filled with the characters in the argument chars. If the argument chars has more than n bytes, the first n bytes of chars are used to fill the return string. If the argument chars has fewer than n bytes, the characters in chars are repeated until the return string has n bytes. If any argument's value is null, FillA returns null.

Usage

FillA replaces the functionality that Fill had in DBCS environments in PowerBuilder 9.

In SBCS environments, Fill, FillW, and FillA return the same results.

10.181 FillW (obsolete)

Description

Builds a string of the specified length by repeating the specified characters until the result string is long enough.

This function is obsolete. It has the same behavior as [Fill](#) in SBCS and DBCS environments.

Syntax

```
FillW ( chars, n)
```

10.182 Find

Description

Finds data in a DataWindow control or DataStore, or text in a RichTextEdit control or RichTextEdit DataWindow or DataStore.

You can specify search direction and whether to match whole words and case. Finds the specified text in the control and highlights the text if found.

For syntax for DataWindows and DataStores, see the Find method for DataWindows in Section 9.33, "Find" in *DataWindow Reference*.

Applies to

RichTextEdit controls and DataWindow controls (or DataStore objects) whose content has the RichTextEdit presentation style

Syntax

```
controlname.Find ( searchtext, forward, insensitive, wholeword, cursor )
```

Table 10.219:

Argument	Description
controlname	The name of the RichTextEdit, DataWindow control, or DataStore whose contents you want to search.
searchtext	A string whose value is the text you want to find. For the RichTextEdit control, searchtext is limited to 99 characters.
forward	A boolean value indicating the direction you want to search. Values are: <ul style="list-style-type: none"> • TRUE -- The search proceeds forward from the cursor position or, if cursor is false, from the start of the document. • FALSE -- The search proceeds backward from the cursor position or, if cursor is false, from the end of the document.
insensitive	A boolean value indicating the search string and the found text must match case. Values are: <ul style="list-style-type: none"> • TRUE -- The search is not sensitive to case. • FALSE -- The search is case-sensitive.
wholeword	A boolean value indicating that the found text must be a whole word. Values are: <ul style="list-style-type: none"> • TRUE -- The found text must be a whole word. • FALSE -- The found text can be a partial word.
cursor	A boolean value indicating where the search begins. Values are: <ul style="list-style-type: none"> • TRUE -- The search begins at the cursor position. • FALSE -- The search begins at the start of the document if forward is true or at the end if forward is false.

Return value

Integer.

Returns the number of characters found. Find returns 0 if no matching text is found, and returns -1 if the DataWindow's presentation style is not RichTextEdit or an error occurs.

Examples

This example searches the RichTextEdit rte_1 for text the user specifies in the SingleLineEdit sle_search. The search proceeds forward from the cursor position. The search is case insensitive and not limited to whole words:

```
integer li_charsfound
li_charsfound = rte_1.Find(sle_search.Text, &
    TRUE, TRUE, FALSE, TRUE)
```

See also[FindNext](#)**10.183 FindCategory****Description**

Obtains the number of a category in a graph when you know the category's label.

Applies to

Graph controls in windows and user objects, and graphs in DataWindow controls

Syntax

```
controlname.FindCategory ( { graphcontrol, } categoryvalue )
```

Table 10.220:

Argument	Description
controlname	A string whose value is the name of the graph in which you want to find a specific category, or the name of the DataWindow control containing the graph.
graphcontrol (DataWindow control only)	(Optional) A string whose value is the name of the graph in the DataWindow control in which you want to find a specific category.
categoryvalue	A value that is the category for which you want the number. The value you specify must be the same datatype as the datatype of the category axis.

Return value

Integer.

Returns the number of the category named in categoryvalue in the graph controlname, or if controlname is a DataWindow control, in graphcontrol. If an error occurs, FindCategory returns -1. If any argument's value is null, FindCategory returns null.

Usage

Most of the category manipulation functions require a category number, rather than a name. However, when you delete and insert categories, existing categories are renumbered to keep the numbering consecutive. Use FindCategory when you know only a category's label or when the numbering may have changed.

Examples

These statements obtain the number of a category in the graph gr_prod_data. The category name is the text in the SingleLineEdit sle_ctory:

```
integer CtgryNbr
CtgryNbr =gr_prod_data.FindCategory(sle_ctgry.Text)
```

These statements obtain the number of the category named Qty in the graph gr_computers in the DataWindow control dw_equip:

```
integer CtgryNbr
```

```
CtgryNbr = dw_equip.FindCategory("gr_computers", "Qty")
```

See also

[AddCategory](#)

[DeleteData](#)

[DeleteSeries](#)

[FindSeries](#)

10.184 FindClassDefinition

Description

Searches for an object in one or more PowerBuilder libraries (PBLs) and provides information about its class definition.

Syntax

```
FindClassDefinition ( classname {, librarylist } )
```

Table 10.221:

Argument	Description
classname	The name of an object (also called a class or class definition) for which you want information.
librarylist (optional)	An array of strings whose values are the fully qualified pathnames of PBLs. If you omit librarylist, FindClassDefinition searches the library list associated with the running application.

Return value

ClassDefinition. Returns an object reference with information about the definition of classname. If any arguments are null, FindClassDefinition returns null.

Usage

There are two ways to get a ClassDefinition object containing class definition information:

- For an instantiated object in your application, use its ClassDefinition property
- For an object stored in a PBL, call FindClassDefinition

Examples

This example searches the libraries for the running application to find the class definition for w_genapp_frame:

```
ClassDefinition cd_windef
cd_windef = FindClassDefinition("w_genapp_frame")
```

This example searches the libraries in the array ls_libraries to find the class definition for w_genapp_frame:

```
ClassDefinition cd_windef
string ls_libraries[ ]
```



```

ls_libraries[1] = "c:\pwr\bizapp\windows.pbl"
ls_libraries[2] = "c:\pwr\framework\windows.pbl"
ls_libraries[3] = "c:\pwr\framework\ancestor.pbl"

cd_windex = FindClassDefinition(
    "w_genapp_frame", ls_libraries)

```

See also[FindFunctionDefinition](#)[FindMatchingFunction](#)[FindTypeDefinition](#)

10.185 FindFunctionDefinition

Description

Searches for a global function in one or more PowerBuilder libraries (PBLs) and provides information about the script definition.

Syntax

```
FindFunctionDefinition ( functionname {, librarylist } )
```

Table 10.222:

Argument	Description
functionname	The name of a global function for which you want information.
librarylist (optional)	An array of strings whose values are the fully qualified pathnames of PBLs. If you omit librarylist, FindFunctionDefinition searches the library list associated with the running application.

Return value

ScriptDefinition. Returns an object reference with information about the script of functionname. If any arguments are null, FindFunctionDefinition returns null.

Usage

You can call FindClassDefinition to get a class definition for a global function. However, the ScriptDefinition object provides information tailored for functions.

Examples

This example searches the libraries for the running application to find the function definition for f_myfunction:

```
ScriptDefinition sd_myfunc
sd_myfunc = FindFunctionDefinition("f_myfunction")
```

This example searches the libraries in the array ls_libraries to find the class definition for w_genapp_frame:

```
ScriptDefinition sd_myfunc
string ls_libraries[ ]
```

```

ls_libraries[1] = "c:\pwr\bizapp\windows.pbl"
ls_libraries[2] = "c:\pwr\framework\windows.pbl"
ls_libraries[3] = "c:\pwr\framework\ancestor.pbl"

sd_myfunc = FindFunctionDefinition( &
    "f_myfunction", ls_libraries)

```

See also[FindClassDefinition](#)[FindMatchingFunction](#)[FindTypeDefinition](#)**10.186 FindItem**

Finds the next item in a list.

Table 10.223:

To find the next item	Use
In a ListBox, DropDownListBox, PictureListBox, DropDownPictureListBox, or RibbonComboBoxItem control	Syntax 1
In a ListView control based upon its label	Syntax 2
By relative position in a ListView control	Syntax 3
By relative position in a TreeView control	Syntax 4

10.186.1 Syntax 1: For ListBox, DropDownListBox, and RibbonComboBoxItem controls**Description**

Finds the next item in a ListBox that begins with the specified search text.

Applies to

ListBox, DropDownListBox, PictureListBox, DropDownPictureListBox, and RibbonComboBoxItem controls

Syntax

```
listboxname.FindItem ( text, index )
```

Table 10.224:

Argument	Description
listboxname	The name of the ListBox control in which you want to find an item.
text	A string whose value is the starting text of the item you want to find.
index	The number of the item just before the first item to be searched. To search the whole list, specify 0.

Return value

Integer.

Returns the index of the first matching item. To match, the item must start with the specified text; however, the text in the item can be longer than the specified text. If no match is found or if an error occurs, FindItem returns -1. If any argument's value is null, FindItem returns null.

Usage

When FindItem finds the matching item, it returns the index of the item but does not select (highlight) the item. To find and select the item, use the SelectItem function.

Examples

Assume the ListBox lb_actions contains the following list:

Table 10.225:

Index number	Item text
1	Open files
2	Close files
3	Copy files
4	Delete files

Then these statements start searching for Delete starting with item 2 (Close files). FindItem sets Index to 4:

```
integer Index
Index = lb_actions.FindItem("Delete", 1)
```

These statements search for items in the RibbonBar ComboBox:

```
Integer li_Return
RibbonComboBoxItem lr_ComboBox

li_Return = lr_ComboBox.AddItem("Item1")
li_Return = lr_ComboBox.AddItem("Item2")
li_Return = lr_ComboBox.FindItem("Item2", 0)
```

See also

[AddItem](#)

[DeleteItem](#)

[InsertItem](#)

[SelectItem](#)

10.186.2 Syntax 2: For ListView controls

Description

Searches for the next item whose label matches the specified search text.

Applies to

ListView controls

Syntax

```
listviewname.FindItem ( startindex, label, partial, wrap )
```

Table 10.226:

Argument	Description
listviewname	The ListView control for which you want to search for items
startindex	The index number from which you want your search to begin
label	The string that is the target of the search
partial	If set to true, the search looks for a partial label match
wrap	If set to true, the search returns to the first index item after it has finished

Return value

Integer.

Returns the index of the item found if it succeeds and -1 if an error occurs.

Usage

The search starts from startindex + 1 by default. To search from the beginning, specify 0.

If partial is set to true, the search string matches any label that begins with the specified text.

If partial is set to false, the search string must match the entire label.

If wrap is set to true, the search wraps around to the first index item after searching to the end. If wrap is set to false, the search stops at the last index item in the ListView.

FindItem does not select the item it finds. You must use the item's selected property in conjunction with FindItem to select the resulting match.

Examples

This example takes the value from a SingleLineEdit control and passes it to FindItem:

```
listviewitem l_lvi
integer li_index
string ls_label

ls_label = sle_find.Text
IF ls_label = "" THEN
    MessageBox("Error" , &
        "Enter the name of a list item")
    sle_find.SetFocus()
ELSE
    li_index = lv_list.FindItem(0,ls_label, TRUE,TRUE)
END IF
IF li_index = -1 THEN
    MessageBox("Error", "Item not found.")
ELSE
    lv_list.GetItem (li_index, l_lvi )
    l_lvi.HasFocus = TRUE
    l_lvi.Selected = TRUE
    lv_list.SetItem(li_index,l_lvi)
END IF
```

See also

[AddItem](#)

[DeleteItem](#)

[InsertItem](#)

[SelectItem](#)**10.186.3 Syntax 3: For ListView controls****Description**

Search for the next item relative to a specific location in the ListView control.

Applies to

ListView controls

Syntax

```
listviewname.FindItem ( startindex, direction, focused, selected, cuthighlighted,
drophighlighted )
```

Table 10.227:

Argument	Description
listviewname	The ListView control for which you want to search for items.
startindex	The index number from which you want your search to begin.
direction	The direction in which to search. Values are: DirectionAll! DirectionUp! DirectionDown! DirectionLeft! DirectionRight!
focused	If set to true, the search looks for the next ListView item that has focus.
selected	If set to true, the search looks for the next ListView item that is selected.
cuthighlighted	If set to true, the search looks for the next ListView item that is the target of a cut operation.
drophighlighted	If set to true, the search looks for next ListView item that is the target of a drag and drop operation.

Return value

Integer.

Returns the index of the item found if it succeeds and -1 if an error occurs.

Usage

The search starts from startindex + 1 by default. If you want to search from the beginning, specify 0.

FindItem does not select the item it finds. You must use the item's selected property in conjunction with FindItem to select the resulting match.

If focused, selected, cuthighlighted, and drophighlighted are set to false, the search finds the next item in the ListView control.

Examples

This example uses FindItem to search from the selected ListView item:

```
listviewitem l_lvi
integer li_index, li_startindex

li_startindex = lv_list.SelectedIndex()
li_index = lv_list.FindItem(li_startindex, &
    DirectionDown!, FALSE, FALSE ,FALSE, FALSE)

IF li_index = -1 THEN
    MessageBox("Error", "Item not found.")
ELSE
    lv_list.GetItem (li_index, l_lvi)
    l_lvi.HasFocus = TRUE
    l_lvi.Selected = TRUE
    lv_list.SetItem(li_index,l_lvi)
END IF
```

See also

[AddItem](#)

[DeleteItem](#)

[InsertItem](#)

[SelectItem](#)

10.186.4 Syntax 4: For TreeView controls

Description

Find an item based on its position in a TreeView control.

Applies to

TreeView controls

Syntax

```
treeviewname.FindItem ( navigationcode, itemhandle )
```

Table 10.228:

Argument	Description
treeviewname	The name of the TreeView control in which you want to find a specified item.
navigationcode	A value of the TreeNavigation enumerated datatype specifying the relationship between itemhandle and the item you want to find. See the table in Usage note for a list of valid values.
itemhandle	A long for the handle of an item related via navigationcode to the item for which you are searching.

Return value

Long.

Returns the item handle if it succeeds and -1 if an error occurs.

Usage

FindItem does not select the item it finds. You must use the item's selected property in conjunction with FindItem to select the result of the FindItem search.

FindItem never finds a collapsed item, except when looking for ChildTreeItem!, which causes an item to expand. CurrentItem! is not changed until after the clicked event occurs. To return the correct handle for the current item when the user clicks it, create a custom event to return the handle and post it in the clicked event.

If navigationcode is RootTreeItem!, FirstVisibleTreeItem!, CurrentTreeItem!, or DropHighlightTreeItem!, set itemhandle to 0.

The following table shows valid values for the navigationcode argument.

Table 10.229: Valid values for the navigationcode argument of FindItem

Navigationcode value	What FindItem finds
RootTreeItem!	The first item at level 1. Returns -1 if no items have been inserted into the control.
NextTreeItem!	The sibling after itemhandle. A sibling is an item at the same level with the same parent. Returns -1 if there are no more siblings.
PreviousTreeItem!	The sibling before itemhandle. Returns -1 if there are no more siblings.
ParentTreeItem!	The parent of itemhandle. Returns -1 if the item is at level 1.
ChildTreeItem!	The first child of itemhandle. If the item is collapsed, ChildtreeItem! causes the node to expand. Returns -1 if the item has no children or if the item is not populated yet.
FirstVisibleTreeItem!	The first item visible in the control, regardless of level. The position of the scroll bar determines the first visible item.
NextVisibleTreeItem!	The next expanded item after itemhandle, regardless of level. The NextVisible and PreviousVisible values allow you to walk through all the visible children and branches of an expanded node. Returns -1 if the item is the last expanded item in the control. To scroll to an item that is beyond the reach of the visible area of the control, use FindItem and then SelectItem.
PreviousVisibleTreeItem!	The next expanded item before itemhandle, regardless of level. Returns -1 if the item is the first root item.
CurrentTreeItem!	The selected item. Returns -1 if the control never had focus and nothing has been selected.
DropHighlightTreeItem!	The item whose DropHighlighted property was most recently set. Returns -1 if the property was never set or if it has been set back to false because of other activity in the control.

Examples

To return the correct handle when the current item is clicked, place this code in a custom event that is posted in the item's clicked event:

```
long ll_tvi
ll_tvi = tv_list.FindItem(CurrentTreeItem!, 0)
```

This example finds the first item on the first level of a TreeView control:

```
long ll_tvi
ll_tvi = tv_list.FindItem(RootTreeItem!, 0)
```

See also

[DeleteItem](#)

[GetItem](#)

[InsertItem](#)

[SelectItem](#)

10.187 FindMatchingFunction

Description

Finds out what function in a class matches a specified signature. The signature is a combination of a script name and an argument list.

Applies to

ClassDefinition objects

Syntax

```
classdefobject.FindMatchingFunction ( scriptname, argumentlist )
```

Table 10.230:

Argument	Description
classdefobject	The name of the ClassDefinition object describing the class in which you want to find a function.
scriptname	A string whose value is the name of the function.
argumentlist	An unbounded array of strings whose values are the datatypes of the function arguments. If the variable is passed by reference, the string must include "ref" before the datatype. If the variable is an array, you must include array brackets after the datatype. The format is: <pre>{ ref } datatype { [] }</pre> For a bounded array, the argument must include the range, as in: <pre>ref integer[1 TO 10]</pre>

Return value

ScriptDefinition. Returns an object instance with information about the matching function. If no matching function is found, FindMatchingFunction returns null. If any argument is null, it also returns null.

Usage

In searching for the function, PowerBuilder examines the collapsed inheritance hierarchy. The found function may be defined in the current object or in any of its ancestors.

Arguments passed by reference

To find a function with an argument that is passed by reference, you must specify the REF keyword. If you have a VariableDefinition object for a function argument, check the CallingConvention argument to determine if the argument is passed by reference.

In documentation for PowerBuilder functions, arguments passed by reference are described as a variable, rather than simply a value. The PowerBuilder Browser does not report which arguments are passed by reference.

Examples

This example gets the ScriptDefinition object that matches the PowerBuilder window object function OpenUserObjectWithParm and looks for the version with four arguments. If it finds a match, the example calls the function uf_scriptinfo, which creates a report about the script:

```
string ls_args[]
ScriptDefinition sd

ls_args[1] = "ref dragobject"
ls_args[2] = "double"
ls_args[3] = "integer"
ls_args[4] = "integer"

sd = c_obj.FindMatchingFunction( &
    "OpenUserObjectWithParm", ls_args)
IF NOT IsValid(sd) THEN
    mle_1.Text = "No matching script"
ELSE
    mle_1.Text = uf_scriptinfo(sd)
END IF
```

The uf_scriptinfo function gets information about the function that matched the signature and builds a string. Scriptobj is the ScriptDefinition object passed to the function:

```
string s, lineend
integer li
lineend = "~r~n"

// Script name
s = s + scriptobj.Name + lineend
// datatype of the return value
s = s + scriptobj.ReturnType.DataTypeOf + lineend

// List argument names
s = s + "Arguments:" + lineend
FOR li = 1 to UpperBound(scriptobj.ArgumentList)
    s = s + scriptobj.ArgumentList[li].Name + lineend
NEXT

// List local variables
s = s + "Local variables:" + lineend
FOR li = 1 to UpperBound(scriptobj.LocalVariableList)
    s = s + scriptobj.LocalVariableList[li].Name &
        + lineend
NEXT
RETURN s
```

See also

[FindClassDefinition](#)

[FindFunctionDefinition](#)

[FindTypeDefinition](#)

10.188 FindNext

Description

Finds the next occurrence of text in the control and highlights it, using criteria set up in a previous call of the Find function.

Applies to

RichTextEdit controls and DataWindow controls whose content has the RichTextEdit presentation style

Syntax

```
controlname.FindNext ( )
```

Table 10.231:

Argument	Description
controlname	The name of the RichTextEdit or DataWindow control whose contents you want to search

Return value

Integer.

Returns the number of characters found. FindNext returns 0 if no matching text is found and -1 if the DataWindow's presentation style is not RichTextEdit or an error occurs.

Examples

This example searches the RichTextEdit rte_1 for text the user specifies in the SingleLineEdit sle_search. The search proceeds forward from the cursor position, is case insensitive, and is not limited to whole words:

```
integer li_charsfound
li_charsfound = rte_1.Find(sle_search.Text, &
    TRUE, TRUE, FALSE, TRUE)
```

A second button labeled FindNext would have a script like this:

```
rte_1.FindNext()
```

See also

[Find](#)

10.189 FindSeries

Description

Obtains the number of a series in a graph when you know the series' name.

Applies to

Graph controls in windows and user objects, and graphs in DataWindow controls

Syntax

```
controlname.FindSeries ( { graphcontrol, } seriesname )
```

Table 10.232:

Argument	Description
controlname	The name of the graph containing the series for which you want the number, or the name of the DataWindow control containing the graph
graphcontrol (DataWindow control only)	(Optional) A string whose value is the name of the graph in the DataWindow control containing the series
seriesname	A string whose value is the name of the series for which you want the number

Return value

Integer.

Returns the number of the series named in seriesname in the graph controlname, or if controlname is a DataWindow control, in graphcontrol. If an error occurs, FindSeries returns -1. If any argument's value is null, FindSeries returns null.

Usage

Most of the series manipulation functions require a series number, rather than a name. However, when you delete and insert series, existing series are renumbered so that the series are numbered consecutively. Use FindSeries when you know only a series' name or when the numbering may have changed.

Examples

These statements store the number of the series in the graph gr_product_data that was entered in the SingleLineEdit sle_series in SeriesNbr:

```
integer SeriesNbr
SeriesNbr = &
    gr_product_data.FindSeries(sle_series.Text)
```

These statements obtain the number of the series named PCs in the graph gr_computers in the DataWindow control dw_equipment and store it in SeriesNbr:

```
integer SeriesNbr
SeriesNbr = &
    dw_equipment.FindSeries("gr_computers", "PCs")
```

See also

[AddSeries](#)

[DeleteSeries](#)

[FindCategory](#)

10.190 FindTypeDefinition**Description**

Searches for a type in one or more PowerBuilder libraries (PBLs) and provides information about its type definition. You can also get type definitions for system types.

Syntax

```
FindTypeDefinition ( typename {, librarylist } )
```

Table 10.233:

Argument	Description
typename	The name of a simple datatype, enumerated datatype, or class for which you want information. To find a type definition for a nested type, use this form: <code>libraryEntryName`typename</code>
librarylist (optional)	An array of strings whose values are the fully qualified pathnames of PBLs. If you omit librarylist, FindTypeDefinition searches the library list associated with the running application. PowerBuilder also searches its own libraries for built-in definitions, such as enumerated datatypes and system classes.

Return value

TypeDefinition. Returns an object reference with information about the definition of typename. If any arguments are null, FindTypeDefinition returns null.

Usage

The returned TypeDefinition object is a ClassDefinition, SimpleTypeDefinition, or EnumerationDefinition object. You can test the Category property to find out which one it is.

If you want to get information for a class, call FindClassDefinition instead. The arguments are the same and you are saved the step of checking that the returned object is a ClassDefinition object.

If you want to get information for a global function, call FindFunctionDefinition.

Examples

This example gets a TypeDefinition object for the grGraphType enumerated datatype. It checks the category of the type definition and, since it is an enumeration, assigns it to an EnumerationDefinition object type and saves the name in a string:

```
TypeDefinition td_graphtype
EnumerationDefinition ed_graphtype
string enumname

td_graphtype = FindTypeDefinition("grgraphtype")
IF td_graphtype.Category = EnumeratedType! THEN
    ed_graphtype = td_graphtype
    enumname = ed_graphtype.Enumeration[1].Name
END IF
```

This example is a function that takes a definition name as an argument. The argument is typename. It finds the named TypeDefinition object, checks its category, and assigns it to the appropriate definition object:

```
TypeDefinition td_def
SimpleTypeDefinition std_def
EnumerationDefinition ed_def
```

```

ClassDefinition cd_def

td_def = FindTypeDefinition(typename)
CHOOSE CASE td_def.Category
CASE SimpleType!
    std_def = td_def
CASE EnumeratedType!
    ed_def = td_def
CASE ClassOrStructureType!
    cd_def = td_def
END CHOOSE

```

This example searches the libraries in the array `ls_libraries` to find the class definition for `w_genapp_frame`:

```

TypeDefinition td_wundef
string ls_libraries[ ]

ls_libraries[1] = "c:\pwrs\bizapp\windows.pbl"
ls_libraries[2] = "c:\pwrs\framework\windows.pbl"
ls_libraries[3] = "c:\pwrs\framework\ancestor.pbl"

td_wundef = FindTypeDefinition("w_genapp_frame", ls_libraries)

```

See also

[FindClassDefinition](#)

[FindFunctionDefinition](#)

[FindMatchingFunction](#)

10.191 FromAnsi

Description

Converts a blob containing an ANSI character string to a Unicode string.

Syntax

```
FromAnsi ( blob )
```

Table 10.234:

Argument	Description
blob	A blob containing an ANSI character string you want to convert to a Unicode string

Return value

String.

Returns a character string if it succeeds and an empty string if it fails.

Usage

The `FromAnsi` function converts an ANSI character string contained in a blob to a Unicode character string.

`FromAnsi` has the same result as `String(blob, EncodingANSI!)` and will be obsolete in a future release of PowerBuilder.

Unicode file format

Unicode files sometimes have two extra bytes at the start of the file to indicate that they are Unicode files.

See also

[FromUnicode](#)

[String](#)

[ToAnsi](#)

[ToUnicode](#)

10.192 FromUnicode

Description

Converts a blob containing a Unicode character string to a string in the file format of the current version of PowerBuilder.

Syntax

```
FromUnicode ( blob )
```

Table 10.235:

Argument	Description
blob	A blob containing a Unicode character string you want to convert to a string in the file format of the current version of PowerBuilder

Return value

String.

Returns a character string if it succeeds and an empty string if it fails.

Usage

The FromUnicode function converts a Unicode blob to a Unicode character string and has the same result as String(blob). This function will be obsolete in a future release of PowerBuilder.

Unicode file format

Unicode files sometimes have two extra bytes at the start of the file to indicate that they are Unicode files. If you are opening a Unicode file in stream mode, skip the first two bytes if they are present.

See also

[FromAnsi](#)

[ToAnsi](#)

[ToUnicode](#)

10.193 GarbageCollect

Description

Forces immediate garbage collection.

Syntax

```
GarbageCollect ( )
```

Return value

None

Usage

Forces garbage collection to occur immediately. PowerBuilder makes a pass to identify unused objects, including those with circular references, then deletes unused objects and classes.

Examples

This statement initiates garbage collection:

```
GarbageCollect()
```

See also

[GarbageCollectGetTimeLimit](#)

[GarbageCollectSetTimeLimit](#)

10.194 GarbageCollectGetTimeLimit

Description

Gets the current minimum interval for garbage collection.

Syntax

```
GarbageCollectGetTimeLimit ( )
```

Return value

Long.

Returns the current minimum garbage collection interval.

Usage

Reads the current minimum period between garbage collection passes.

Examples

This statement returns the interval between garbage collection passes in the variable CollectTime:

```
long CollectTime  
CollectTime = GarbageCollectGetTimeLimit()
```

See also

[GarbageCollect](#)

[GarbageCollectSetTimeLimit](#)

10.195 GarbageCollectSetTimeLimit

Description

Sets the minimum interval between garbage collection passes.

Syntax

```
GarbageCollectSetTimeLimit ( newtimeinmilliseconds )
```

Table 10.236:

Argument	Description
newtimeinmilliseconds	A long (in milliseconds) that you want to set as the minimum period between garbage collection cycles. If null, the existing interval is not changed.

Return value

Long.

Returns the interval that existed before this function was called. If newTime is null, then null is returned and the current interval is not changed.

Usage

Specifies the minimum interval between garbage collection passes: garbage collection passes will not happen before this interval has expired. Garbage collection can effectively be disabled by setting the minimum limit to a very large number. If garbage collection is disabled, unused classes will not be flushed out of the class cache.

Examples

This example sets the interval between garbage collection passes to 1 second and sets the variable OldTime to the length of the previous interval:

```
long OldTime, NewTime
NewTime = 1000 /* 1 second */
OldTime = GarbageCollectSetTimeLimit(NewTime)
```

See also

[GarbageCollect](#)

[GarbageCollectGetTimeLimit](#)

10.196 GetAccessToken

Description

Gets the access token returned by the authorization server.

Applies to

TokenResponse objects

Syntax

```
objectname.GetAccessToken ( )
```

Table 10.237:

Argument	Description
objectname	A reference to the TokenResponse object in which you want to get the access token.

Return value

String.

Returns the access token if it succeeds and empty string ("") if an error occurs.

Examples

The following example shows the use of the GetAccessToken function to get the access token:

```
string ls_accesstoken
TokenResponse lnv_TokenResponse

ls_accesstoken = lnv_TokenResponse.getaccesstoken( )
```

See also

[GetBody](#)

[GetExpiresIn](#)

[GetHeader](#)

[GetHeaders](#)

[GetRefreshToken](#)

[GetStatusCode](#)

[GetStatusText](#)

[GetTokenError](#)

[GetTokenType](#)

10.197 GetActiveCategory**Description**

Gets the active category in the RibbonBar control.

Applies to

RibbonBar controls

Syntax

```
controlname.GetActiveCategory ( ref RibbonCategoryItem Item )
```

Table 10.238:

Argument	Description
controlname	The name of the RibbonBar control.
Item	A RibbonCategoryItem variable in which you want to store the item identified by the item handle.

Return value

Integer.

Returns 1 if it succeeds and -1 if an error occurs. If any argument's value is null, returns null.

Examples

```
Integer li_Return
Long ll_Handle
RibbonCategoryItem lr_Category

ll_Handle = rbb_1.InsertCategoryFirst("Category")
li_Return = rbb_1.GetActiveCategory(lr_Category)
```

See also

[InsertCategory](#)

[InsertCategoryFirst](#)

[InsertCategoryLast](#)

[DeleteCategory](#)

[SetCategory](#)

[GetCategory](#)

[GetCategoryByIndex](#)

[GetCategoryCount](#)

[SetActiveCategory](#)

10.198 GetActiveSheet**Description**

Returns the currently active sheet in an MDI frame window.

Applies to

MDI frame windows

Syntax

```
mdiframewindow.GetActiveSheet ( )
```

Table 10.239:

Argument	Description
mdiframewindow	The MDI frame window for which you want the active sheet

Return value

Window. Returns the sheet that is currently active in mdiframewindow. If no sheet is active, GetActiveSheet returns an invalid value. If mdiframewindow is null, GetActiveSheet returns null.

Usage

Use the IsValid function to determine whether GetActiveSheet has returned a valid window value.

Examples

These statements determine the active sheet in the MDI frame window `w_frame` and change the text of the menu selection `m_close` on the menu `m_file` on the menu bar `m_main`. If no sheet is active, the text is `Close Window`:

```
// Declare variable for active sheet
window activesheet
string mtext

activesheet = w_frame.GetActiveSheet()
IF IsValid(activesheet) THEN
    // There is an active sheet, so get its title;
    // change the text of the menu to read
    // Close plus the title of the active sheet
    mtext = "Close " + activesheet.Title
    m_main.m_file.m_close.Text = mtext
ELSE
    // No sheet is active, menu says Close Window
    m_main.m_file.m_close.Text = "Close Window"
END IF
```

See also

[IsValid](#)

10.199 GetAlignment

Description

Obtains the alignment of the paragraph containing the insertion point in a RichTextEdit control.

Applies to

RichTextEdit controls

Syntax

```
rtename.GetAlignment ( )
```

Table 10.240:

Argument	Description
rtename	The name of the RichTextEdit control in which you want to find out the alignment of the paragraph containing the insertion point

Return value

Alignment. A value of the Alignment enumerated datatype indicating the alignment of the paragraph containing the insertion point.

Usage

When several paragraphs are selected, the insertion point is at the beginning or end of the selection, depending on how the user made the selection. The value reported depends on the location of the insertion point.

Examples

This examples saves the alignment setting of the paragraph that contains the insertion point:

```
alignment l_align  
l_align = rte_1.GetAlignment()
```

See also

[GetSpacing](#)

[GetTextStyle](#)

[SetAlignment](#)

[SetSpacing](#)

[SetTextStyle](#)

10.200 GetApplication

Description

Gets the handle of the current Application object so you can get and set properties of the application.

Syntax

```
GetApplication ( )
```

Return value

Application. Returns the handle of the current application object.

Usage

The GetApplication function lets you write generic code for an application, making it reusable in other applications. You do not have to code the actual name of the application when you want to set application properties.

Examples

To change whether Toolbar Tips are displayed, you can get the handle of the application object and set the ToolbarTips property:

```
application app  
app = GetApplication()  
app.ToolbarTips = FALSE
```

The previous example could be coded more simply as follows:

```
GetApplication().ToolbarTips = FALSE
```

10.201 GetApplicationButton

Description

Gets the application button that is set for the RibbonBar control.

Applies to

RibbonBar controls

Syntax

```
controlname.GetApplicationButton ( ref RibbonApplicationButtonItem Item )
```

Table 10.241:

Argument	Description
controlname	The name of the RibbonBar control.
Item	An application button you want to get.

Return value

Integer.

Returns 1 if it succeeds and -1 if an error occurs. If any argument's value is null, returns null.

Examples

```
Integer li_Return
RibbonApplicationButtonItem lr_AppButton, lr_AppButton2

lr_AppButton.Text = "MyApp"
li_Return = rbb_1.SetApplicationButton(lr_AppButton)
li_Return = rbb_1.GetApplicationButton(lr_AppButton2)
```

See also

[RemoveApplicationButton](#)

[SetApplicationButton](#)

10.202 GetArgElement**Description**

Returns the value in the specified argument.

Applies to

Window ActiveX controls

Syntax

```
activexcontrol.GetArgElement ( index )
```

Table 10.242:

Argument	Description
activexcontrol	Identifier for the instance of the PowerBuilder window ActiveX control. When used in HTML, the ActiveX control is the NAME attribute of the OBJECT element. When used in other environments, references the control that contains the PowerBuilder window ActiveX.
index	Integer specify the argument to return.

Return value

Any.

Returns the specified argument.

Usage

Call this function after calling InvokePBFfunction or TriggerPBEvent to access the updated value in an argument passed by reference.

JavaScript scripts must use this function to access arguments passed by reference. VBScript scripts can use this function if they established the argument list via calls to SetArgElement.

Examples

This JavaScript example calls the GetArgElement function:

```
...
theArg = f.textToPB.value;
PBRX1.SetArgElement(1, theArg);
theFunc = "of_argref";
retcd = PBRX1.InvokePBFunction(theFunc, numargs);
rc = parseInt(PBRX1.GetLastReturn());

IF (rc != 1) {
alert("Error. Empty string.");
}
backByRef = PBRX1.GetArgElement(1);
...
```

See also

[GetLastReturn](#)

[InvokePBFunction](#)

[SetArgElement](#)

[TriggerPBEvent](#)

10.203 GetAutomationNativePointer

Description

Gets a pointer to the OLE object associated with the OLEObject variable. The pointer lets you call OLE functions in an external DLL for the object.

Applies to

OLEObject

Syntax

```
oleobject.GetAutomationNativePointer ( pointer )
```

Table 10.243:

Argument	Description
oleobject	The name of an OLEObject variable containing the object for which you want the native pointer.
pointer	An UnsignedLong variable in which you want to store the pointer. If GetAutomationNativePointer cannot get a valid pointer, pointer is set to 0.

Return value

Integer.

Returns 0 if it succeeds and -1 if an error occurs.

Usage

Pointer is a pointer to OLE's IUnknown interface. You can use it with the OLE QueryInterface function to get other interface pointers. When you call GetAutomationNativePointer, PowerBuilder calls OLE's AddRef function, which locks the pointer. You can release the pointer in your DLL function or in a PowerBuilder script with the ReleaseAutomationNativePointer function.

This function is useful only for external DLL calls. It is not related to the SetAutomationPointer function.

Examples

This example creates an OLEObject object, connects to an automation server, and gets a pointer for making external function calls. After processing, the pointer is released:

```
OLEObject oleobj_report
UnsignedLong lul_oleptr
integer li_rtn

oleobj_report = CREATE OLEObject
oleobj_report.ConnectToObject("report.doc")
li_rtn = &
oleobj_report.GetAutomationNativePointer(lul_oleptr)
IF li_rtn = 0 THEN
    ... // Call external functions for automation
    oleobj_report.&
    ReleaseAutomationNativePointer(lul_oleptr)
END IF
```

See also

[GetNativePointer](#)

[ReleaseAutomationNativePointer](#)

[ReleaseNativePointer](#)

10.204 GetBestHeight

Description

Gets the height of the RibbonBar control which is automatically adjusted to best fit the content (when AutosizeHeight is enabled).

Applies to

RibbonBar controls

Syntax

```
controlname.GetBestHeight ( )
```

Return value

Integer.

Returns the height of the RibbonBar control, in PowerBuilder units. If any argument's value is null, returns null.

Examples

```
Integer li_Height
li_Height = rbb_1.GetBestHeight()
```

10.205 GetBody

10.205.1 Syntax 1: for TokenResponse objects

Description

Gets the response body into a string.

Applies to

TokenResponse objects

Syntax

```
objectname.GetBody ( string data )
```

Table 10.244:

Argument	Description
objectname	A reference to the TokenResponse object in which you want to get the response body.
data	A string variable into which the function returns data.

Return value

Integer.

Returns 1 if it succeeds and -1 if an error occurs. If any argument's value is null, the method returns null.

Examples

The following example shows the use of the GetBody function to get the response body:

```
int li_return  
string ls_data  
TokenResponse lnv_tokenResponse  
  
li_return = lnv_tokenResponse.getbody(ls_data)
```

See also

[GetAccessToken](#)

[GetExpiresIn](#)

[GetHeader](#)

[GetHeaders](#)

[GetRefreshToken](#)

[GetStatusCode](#)

[GetStatusText](#)

[GetTokenError](#)

[GetTokenType](#)

10.205.2 Syntax 2: for OAuthRequest objects

Description

Gets the body into a string.

Applies to

OAuthRequest objects

Syntax

```
objectname.GetBody ( string data )
```

```
objectname.GetBody ( blob data )
```

```
objectname.GetBody ( string data, encoding encodingType )
```

Table 10.245:

Argument	Description
objectname	A reference to the OAuthRequest object in which you want to get the body.
data	A string or blob variable into which the function returns data. The following data encodings are supported: EncodingANSI!, EncodingUTF8!, EncodingUTF16LE! and EncodingUTF16BE!.
encodingType	An encoding value specifying the data which is converted to EncodingUTF16LE!.

Return value

Integer.

Returns 1 if it succeeds and -1 if an error occurs. If any argument's value is null, the method returns null.

Examples

The following example shows the use of the GetBody function to get the response body of string data type:

```
int li_return
string ls_data
OAuthRequest lnv_OAuthRequest

li_return = lnv_OAuthRequest.getbody(ls_data)
```

The following example shows the use of the GetBody function to get the response body of string data type in encodingUTF8!:

```
int li_return
string ls_data
OAuthRequest lnv_OAuthRequest

li_return = lnv_OAuthRequest.getbody(ls_data, encodingUTF8!)
```

The following example shows the use of the GetBody function to get the response body of blob data type:

```
int li_return
blob lblb_data
OAuthRequest lnv_OAuthRequest

li_return = lnv_OAuthRequest.getbody(lblb_data)
```

See also[ClearHeaders](#)[GetHeader](#)[GetHeaders](#)[SetAccessToken](#)[SetBody](#)[SetHeader](#)[SetHeaders](#)**10.205.3 Syntax 3: for ResourceResponse objects****Description**

Gets the response body into a string.

Applies to

ResourceResponse objects

Syntax

```
objectname.GetBody ( string data )
```

```
objectname.GetBody ( blob data )
```

```
objectname.GetBody ( string data, encoding encodingType )
```

Table 10.246:

Argument	Description
objectname	A reference to the ResourceResponse object in which you want to get the response body.
data	A string or blob variable into which the function returns data. The following data encodings are supported: EncodingANSI!, EncodingUTF8!, EncodingUTF16LE! and EncodingUTF16BE!.
encodingType	An encoding value specifying the data which is converted to EncodingUTF16LE!.

Return value

Integer.

Returns 1 if it succeeds and -1 if an error occurs. If any argument's value is null, the method returns null.

Examples

The following example shows the use of the GetBody function to get the response body of string data type:

```
int li_return
string ls_data
ResourceResponse lnv_ResourceResponse

lnv_ResourceResponse = ...

li_return = lnv_ResourceResponse.getbody(ls_data)
```

The following example shows the use of the `GetBody` function to get the response body of string data type in encodingUTF8!:

```
int li_return
string ls_data
ResourceResponse lrv_ResourceResponse

li_return = lrv_ResourceResponse.getbody(ls_data, encodingUTF8!)
```

The following example shows the use of the `GetBody` function to get the response body of blob data type:

```
int li_return
blob lblob_data
ResourceResponse lrv_ResourceResponse

li_return = lrv_ResourceResponse.getbody(lblob_data)
```

See also

[GetHeader](#)

[GetHeaders](#)

[GetStatusCode](#)

[GetStatusText](#)

10.206 GetBoxPictureList

Description

Gets the files in the picture list search path of the application.

Applies to

RibbonComboBoxItem control

Syntax

```
controlname.GetBoxPictureList ( )
```

Table 10.247:

Argument	Description
controlname	The name of the RibbonComboBoxItem control

Return value

String.

Returns the current picture list with full paths. Multiple pictures are separated by commas.

Examples

```
Integer li_Return
String ls_PictureList
RibbonComboBoxItem lr_ComboBox

li_Return = lr_ComboBox.SetBoxPictureList ("PaperSizeA0Small!, PaperSizeA1Small!")
ls_PictureList = lr_ComboBox.GetBoxPictureList()
```

See also

[SetBoxPictureList](#)

10.207 GetByte

Description

Extracts data of type Byte from a blob variable.

Syntax

```
GetByte ( blobvariable, n, b )
```

Table 10.248:

Argument	Description
blobvariable	A variable of the Blob datatype from which you want to extract a value of the Byte datatype
n	The number of the position in blobvariable at which you want to retrieve a value of the Byte datatype
b	Variable of the Byte datatype in which you want to store the returned data of type Byte

Return value

Integer.

Returns 1 if it succeeds or -1 if n exceeds the scope of blobvariable; it returns null if the value of any of its arguments is null.

Usage

If you want to get the value of the initial character in a blob, you can use the Byte function without using an argument defining the position of the character.

Examples

This example converts the text in a SingleLineEdit to a blob before obtaining the byte value of the character at the third position:

```
Int li_rtn
Byte lb_byte
Blob myBlob
myBlob = Blob (sle_1.text, EncodingUTF8!)
li_rtn = GetByte(myBlob, 3, lb_byte)
messagebox("getbyte", string(lb_byte))
```

See also

[Byte](#)

[SetByte](#)

10.208 GetByteArray

Description

Obtains an array of Byte values stored in a blob.

Syntax

```
GetByteArray ( input )
```

Table 10.249:

Argument	Description
input	A Blob datatype that you want to return as an array of bytes.

Return value

Any.

Returns the value of the input variable as an array of Byte datatypes if it succeeds; it returns 0 if the input variable is not a valid blob.

Usage

The returned value can be assigned directly to a byte array.

Examples

This example converts a blob passed in an argument to an array of bytes:

```
Byte ly_byte[]
ly_byte[] = GetByteArray(blobarg)
```

See also

[Blob](#)

[GetByte](#)

10.209 GetCategory**Description**

Gets the category in the RibbonBar control.

Applies to

RibbonBar controls

Syntax

```
controlname.GetCategory ( Long ItemHandle, ref RibbonCategoryItem Item )
```

Table 10.250:

Argument	Description
controlname	The name of the RibbonBar control.
ItemHandle	The handle for the item for which you want to retrieve information.
Item	A RibbonCategoryItem variable in which you want to store the item identified by the item handle.

Return value

Integer.

Returns 1 if it succeeds and -1 if an error occurs. If any argument's value is null, returns null.

Examples

```

Integer li_Return
Long ll_Handle
RibbonCategoryItem lr_Category

ll_Handle = rbb_1.InsertCategoryLast ("Category")
li_Return = rbb_1.GetCategory (ll_Handle, lr_Category)

```

See also[InsertCategory](#)[InsertCategoryFirst](#)[InsertCategoryLast](#)[DeleteCategory](#)[SetCategory](#)[GetCategoryByIndex](#)[GetCategoryCount](#)[SetActiveCategory](#)[GetActiveCategory](#)

10.210 GetCategoryByIndex

Description

Gets the category according to its index in the RibbonBar control.

Applies to

RibbonBar controls

Syntax

```
controlname.GetCategoryByIndex ( Long Index, ref RibbonCategoryItem Item )
```

Table 10.251:

Argument	Description
controlname	The name of the RibbonBar control.
Index	The index for the item for which you want to retrieve information.
Item	A RibbonCategoryItem variable in which you want to store the item identified by the item handle.

Return value

Integer.

Returns 1 if it succeeds and -1 if an error occurs. If any argument's value is null, returns null.

Examples

```

Integer li_Return
Long ll_Handle
RibbonCategoryItem lr_Category

ll_Handle = rbb_1.InsertCategoryLast ("Category")
li_Return = rbb_1.GetCategoryByIndex (1, lr_Category)

```

See also[InsertCategory](#)[InsertCategoryFirst](#)[InsertCategoryLast](#)[DeleteCategory](#)[SetCategory](#)[GetCategory](#)[GetCategoryCount](#)[GetCategoryIndex](#)[SetActiveCategory](#)[GetActiveCategory](#)

10.211 GetCategoryCount

Description

Determines the total number of categories in the RibbonBar control.

Applies to

RibbonBar controls

Syntax

```
controlname.GetCategoryCount ( )
```

Table 10.252:

Argument	Description
controlname	The name of the RibbonBar control.

Return value

Long.

Returns the total number of categories in RibbonBar. If RibbonBar contains no categories, returns 0. If an error occurs, returns -1.

Examples

```
Long ll_Return
ll_Return = rbb_1.GetCategoryCount()
```

See also[InsertCategory](#)[InsertCategoryFirst](#)[InsertCategoryLast](#)[DeleteCategory](#)[SetCategory](#)

[GetCategory](#)[GetCategoryByIndex](#)[SetActiveCategory](#)[GetActiveCategory](#)

10.212 GetCategoryIndex

Description

Gets the index of the category in the RibbonBar control.

Applies to

RibbonBar controls

Syntax

```
controlname.GetCategoryIndex ( Long ItemHandle )
```

Table 10.253:

Argument	Description
controlname	The name of the RibbonBar control.
ItemHandle	The handle for the item for which you want to retrieve information.

Return value

Long.

Returns the index of the category if it succeeds and -1 if an error occurs. If any argument's value is null, returns null.

Examples

```
Long ll_Return  
Long ll_Handle, ll_Handle2  
RibbonCategoryItem lr_Category  
  
ll_Handle = rbb_1.InsertCategoryFirst("Category")  
ll_Handle2 = rbb_1.InsertCategoryLast("Category2")  
ll_Return = rbb_1.GetCategoryIndex(ll_Handle2)
```

See also

[InsertCategory](#)[InsertCategoryFirst](#)[InsertCategoryLast](#)[DeleteCategory](#)[SetCategory](#)[GetCategory](#)[GetCategoryByIndex](#)[GetCategoryCount](#)[SetActiveCategory](#)

[GetActiveCategory](#)

10.213 GetCertificateLabel (obsolete)

Description

Called by EAServer to allow the user to select one of the available SSL certificate labels for authentication. This function is used by PowerBuilder clients connecting to EAServer.

Obsolete function

GetCertificateLabel is obsolete, because EAServer is no longer supported since PowerBuilder 2017.

Applies to

SSLCallback objects

Syntax

```
sslcallback.GetCertificateLabel ( thesessioninfo, labels )
```

Table 10.254:

Argument	Description
sslcallback	An instance of a customized SSLCallback object.
thesessioninfo	A CORBAObject that contains information about the SSL session. This information can optionally be displayed to the user to provide details about the session.
labels	An array of string values that contains the available certificate labels. The user must select one of these labels.

Return value

String.

Returns one of the labels passed to the function.

Usage

A PowerBuilder application does not usually call the GetCertificateLabel function directly. GetCertificateLabel is called by EAServer when an EAServer client has not specified a certificate label for an SSL connection that requires it.

To override the behavior of any of the functions of the SSLCallback object, create a standard class user object that descends from SSLCallback and customize this object as necessary. To let EAServer know which object to use when a callback is required, specify the name of the object in the callbackImpl SSL property. You can set this property value by calling the SetGlobalProperty function.

If you do not provide an implementation of GetCertificateLabel, EAServer receives the CORBA::NO_IMPLEMENT exception and the default implementation of this callback is used. The default implementation always returns the first certificate in the list of labels. If no labels are supplied, the CtsSecurity::NoCertificateException is raised. Any exceptions that may be raised by the function should be added to its prototype.

If your implementation of the callback returns an empty string, the default implementation described above is used and the first certificate label in the list is returned. If the server requires mutual authentication and that certificate is acceptable to the server, the connection proceeds. If the certificate is not acceptable, the connection is refused.

To obtain a useful return value, provide the user with available certificate labels from the labels array passed to the function and ask the user to select one of them. You can also supply additional information obtained from the passed `thesessioninfo` object.

You can enable the user to cancel the attempt to connect by throwing an exception in this callback function. All exceptions thrown in `SSLCallback` functions return a `CTSSecurity::UserAbortedException` to the server. You need to catch the exception by wrapping the `ConnectToServer` function in a try-catch block.

Examples

This example checks whether any certificate labels are available. To give the user more context, it displays host and port information obtained from the SSL session information object in the message box that informs the user that no certificates are available. If certificates are available, it opens a response window that displays available certificate labels.

The response window returns the text of the selected item using `CloseWithReturn`:

```
int   idx, numLabels
long  rc
String ls_rc, sText, sLocation
w_response w_ssl_response
CTSSecurity_sslSessionInfo mySessionInfo

rc = thesessioninfo._narrow(mySessionInfo, &
    "SessionInfo" )
sLocation = mySessionInfo.getProperty( "host" ) + &
    ":" + mySessionInfo.getProperty( "port" )
numLabels = upperbound(labels)

IF numLabels <= 0 THEN
    MessageBox ( "Personal certificate required", &
        "A certificate is required for connection to " &
        + sLocation + "~nNo certificates are available" )
    ls_rc = ""
    ELSE
    sText = "Available certificates: "
    FOR idx=1 to numLabels
        sText += "~nCertificate[" + &
            string(idx) + "]: " + labels[idx]
    NEXT
    OpenWithParm( w_ssl_response, sText )
    ls_rc = Message.StringParm
    IF ls_rc = "cancel" then
        userabortedexception uae
        uae = create userabortedexception
        uae.setmessage("User cancelled connection" &
            + " when asked for certificate")
        throw uae
    END IF
END IF
RETURN ls_rc
```

See also

[ConnectToServer \(obsolete\)](#)

[GetCredentialAttribute \(obsolete\)](#)

[GetPin \(obsolete\)](#)

[TrustVerify \(obsolete\)](#)

10.214 GetCheckBox

Description

Gets the data associated with a specified check box.

Applies to

RibbonBar controls

Syntax

```
controlname.GetCheckBox ( Long ItemHandle, ref RibbonCheckBoxItem Item )
```

Table 10.255:

Argument	Description
controlname	The name of the RibbonBar control.
ItemHandle	The handle for the item for which you want to retrieve information.
Item	A check box item you are setting.

Return value

Integer.

Returns 1 if it succeeds and -1 if an error occurs. If any argument's value is null, returns null.

Examples

```
Integer li_Return
Long ll_Handle_Category, ll_Handle_Panel, ll_Handle_CheckBox
RibbonCheckBoxItem lr_CheckBox

ll_Handle_Category = rbb_1.InsertCategoryFirst ("Category")
ll_Handle_Panel = rbb_1.InsertPanelFirst (ll_Handle_Category, "Panel", "AddSmall!")
ll_Handle_CheckBox = rbb_1.InsertCheckBoxFirst (ll_Handle_Panel, "CheckBox",
"Ue_CheckBoxClicked")
li_Return = rbb_1.GetCheckBox (ll_Handle_CheckBox, lr_CheckBox)
```

See also

[InsertCheckBox](#)

[InsertCheckBoxFirst](#)

[InsertCheckBoxLast](#)

[DeleteCheckBox](#)

[SetCheckBox](#)

[GetChildItemByIndex](#)

10.215 GetChildCount

Description

Gets the child item count in a JSON parser object.

Applies to

JSONParser objects

Syntax

```
objectname.GetChildCount ( ParentItemHandle )
```

Table 10.256:

Argument	Description
objectname	The name of the JSONParser object whose item count you want to obtain.
ParentItemHandle	A long whose value is the handle of the parent item of JsonObjectItem or JsonArrayItem type.

Return value

Long.

Returns the child item count if it succeeds and -1 if an error occurs. If any argument's value is null, the method returns null.

Example 1

This example gets the total number of child items and then gets the values of child items in a loop:

```
JsonParser Inv_JsonParser
Long ll_JSONObject, ll_ChildCount, ll_Index
String ls_Json, ls_key
Inv_JsonParser = Create JsonParser

ls_Json = '{"id":1001, "name":"evan", "active":true}'

// Loads a JSON string
Inv_JsonParser.LoadString(ls_Json)
ll_JSONObject = Inv_JsonParser.GetRootItem()

ll_ChildCount = Inv_JsonParser.GetChildCount(ll_JSONObject)
// Obtains the values of child items
for ll_Index = 1 to ll_ChildCount
  ls_key = Inv_JsonParser.GetChildKey(ll_JSONObject, ll_Index)
next
```

Example 2

This example gets the total number of child items and then gets the value of every array item in a loop:

```
String ls_Json, ls_Name
Long ll_ChildCount, ll_Index, ll_Id
Datetime ldt_Birthday
JsonParser Inv_JsonParser

Inv_JsonParser = Create JsonParser

ls_Json = '[{"id":1, "name":"evan1", "birthday":2340323884}, {"id":2,
" name":"evan2", "birthday":5340324801}]'
```

```

// Loads a JSON string
lnv_JsonParser.LoadString(ls_Json)
Long ll_ArrayItem = lnv_JsonParser.GetRootItem() // Root item is JsonArrayItem!
ll_ChildCount = lnv_JsonParser.GetChildCount(ll_ArrayItem)

// Get array item in a loop
for ll_Index = 1 to ll_ChildCount
  // Get array item
  Long ll_ObjectItem = lnv_JsonParser.GetChildItem(ll_ArrayItem, ll_Index)

  // Array item is JsonObjectItem!
  if lnv_JsonParser.GetItemtype(ll_ObjectItem) = JsonObjectItem! then
    ll_Id = lnv_JsonParser.GetItemNumber(ll_ObjectItem, "id")
    ls_Name = lnv_JsonParser.GetItemString(ll_ObjectItem, "name")
    ldt_Birthday = lnv_JsonParser.GetItemDateTime(ll_ObjectItem, "birthday")
  end if
  ...
next

```

See also[GetChildItem](#)[GetChildKey](#)**10.216 GetChildItem****Description**

Gets the handle of the child item in a JSON parser object.

Applies to

JSONParser objects

Syntax

```
objectname.GetChildItem ( ParentItemHandle, Index )
```

Table 10.257:

Argument	Description
objectname	The name of the JSONParser object whose item handle you want to obtain.
ParentItemHandle	A long whose value is the handle of the parent item of JsonObjectItem and JsonArrayItem type.
Index	A long whose value is the index of the child item.

Return value

Long.

Returns the handle of the child item if it succeeds and -1 if an error occurs. If any argument's value is null, the method returns null.

Examples

This example gets the child item of department_array:

```
JsonParser lnv_JsonParser
```

```

lnv_JsonParser = create JsonParser
String ls_Json, ls_name, ls_deptname
Long ll_id, ll_number
Long ll_JSONObject, ll_department_array, ll_number_item, ll_object_item
Boolean lb_active

ls_Json = '{"id":1001, "name":"evan", "active":true, "department_array":[999999,
{"name":"Website"}, {"name":"PowerBuilder"}, {"name":"IT"}]}'

// Loads a JSON string
lnv_JsonParser.LoadString(ls_Json)
ll_JSONObject = lnv_JsonParser.GetRootItem()

// Gets the root item
ll_id = lnv_JsonParser.GetItemNumber(ll_JSONObject, "id")
ls_name = lnv_JsonParser.GetItemString(ll_JSONObject, "name")
lb_active = lnv_JsonParser.GetItemBoolean(ll_JSONObject, "active")

// Get the child item of department_array
ll_department_array = lnv_JsonParser.GetItemArray(ll_JSONObject,
"department_array")
ll_number_item = lnv_JsonParser.GetChildItem(ll_department_array, 1)
ll_number = lnv_JsonParser.GetItemNumber(ll_number_item)
ll_object_item = lnv_JsonParser.GetChildItem(ll_department_array, 2)
ls_deptname = lnv_JsonParser.GetItemString(ll_object_item, "name")
...

```

See also[GetChildCount](#)[GetChildKey](#)

10.217 GetChildItemByIndex

Description

Gets the child item according to its index in the RibbonBar control.

Applies to

RibbonBar controls

Syntax

```
controlname.GetChildItemByIndex ( Long Handle, Long Index, ref PowerObject Item )
```

Table 10.258:

Argument	Description
controlname	The name of the RibbonBar control.
Handle	The handle of the parent you want to get. Item handle can be Category, Panel, or Group.
Index	The index of the item for which you want to retrieve information.
Item	An Item variable in which you want to store the item identified by the index.

Return value

Integer.

Returns 1 if it succeeds and -1 if an error occurs. If any argument's value is null, returns null.

Examples

```

Long ll_CateGoryHandle, ll_PanelHandle, ll_SmallButtonHandle
Integer li_return, li_return2
RibbonPanelItem lr_Panel
RibbonSmallButtonItem lr_SmallButton
PowerObject lpo_Object

ll_CateGoryHandle = rbb_1.InsertCategoryFirst ("Category")
ll_PanelHandle = rbb_1.InsertPanelFirst (ll_CateGoryHandle, "Panel", "TabsSmall!")
ll_SmallButtonHandle = rbb_1.InsertSmallButtonFirst (ll_PanelHandle, "SmallButton",
"EmployeeSmall!", "ue_ButtonClicked")

li_return = rbb_1.GetChildItemByIndex (ll_CateGoryHandle, 1, lr_Panel)
If li_Return = 1 Then
    li_return2 = rbb_1.GetChildItemByIndex (lr_Panel.ItemHandle, 1, lpo_Object)
    If li_return2 = 1 And lpo_Object.ClassName() = "ribbonsmallbuttonitem" Then
        lr_SmallButton = lpo_Object
    End If
End If

```

See also

[GetItemByTag](#)

[GetItemParent](#)

[GetChildItemCount](#)

10.218 GetChildItemCount

Description

Determines the total number of items in a parent (Category, Panel, or Group) of the RibbonBar control.

Applies to

RibbonBar controls

Syntax

```
controlname.GetChildItemCount ( Long Handle )
```

Table 10.259:

Argument	Description
controlname	The name of the Ribbon control.
Handle	The handle of the parent you want to get. Item handle can be Category, Panel, or Group.

Return value

Integer.

Returns the total number of items in the parent. If the parent contains no items, returns 0. If an error occurs, returns -1. If any argument's value is null, returns null.

Examples

```

Long ll_Return, ll_Handle_Category, ll_Handle_panel

ll_Handle_Category = rbb_1.InsertCategoryFirst ( "TestCategory" )
ll_Handle_Panel = rbb_1.InsertPanelFirst ( ll_Handle_Category, "TestPanel",
"EmployeeSmall!" )
ll_Handle_Panel = rbb_1.InsertPanelLast ( ll_Handle_Category, "TestPanel2",
"EmployeeSmall!" )
ll_Return = rbb_1.GetChildItemCount ( ll_Handle_Category )

```

See also[GetChildItemByIndex](#)[GetItemByTag](#)[GetItemParent](#)

10.219 GetChildKey

Description

Gets the key name of the child item in a JSON parser object.

Applies to

JSONParser objects

Syntax

```
objectname.GetChildKey ( ParentItemHandle, Index )
```

Table 10.260:

Argument	Description
objectname	The name of the JSONParser object whose key name you want to obtain.
ParentItemHandle	A long whose value is the handle of the parent item of JsonObjectItem type.
Index	A long whose value is the index of the child item.

Return value

String.

Returns the key name of the child item if it succeeds and empty string ("") if an error occurs. If any argument's value is null, the method returns null.

Examples

This example gets the key of the child item:

```

JsonParser lnv_JsonParser
Long ll_RootObject, ll_id
String ls_Json, ls_key, ls_name
boolean lb_active
lnv_JsonParser = Create JsonParser

ls_Json = '{"id":1001, "name":"evan", "active":true}'

// Loads a JSON string
lnv_JsonParser.LoadString(ls_Json)

```



```

ll_JSONObject = Inv_JsonParser.GetRootItem()

// Gets the key of the child item
ls_key = Inv_JsonParser.GetChildKey(ll_JSONObject, 1)
ll_id = Inv_JsonParser.GetItemNumber(ll_JSONObject, ls_key)
ls_key = Inv_JsonParser.GetChildKey(ll_JSONObject, 2)
ls_name = Inv_JsonParser.GetItemString(ll_JSONObject, ls_key)
ls_key = Inv_JsonParser.GetChildKey(ll_JSONObject, 3)
lb_active = Inv_JsonParser.GetItemBoolean(ll_JSONObject, ls_key)

```

See also[GetChildCount](#)[GetChildItem](#)

10.220 GetChildrenList

Description

Provides a list of the children of a routine included in a trace tree model.

Applies to

TraceTreeObject, TraceTreeRoutine, and TraceTreeGarbageCollect objects

Syntax

```
instancename.GetChildrenList ( list )
```

Table 10.261:

Argument	Description
instancename	Instance name of the TraceTreeObject, TraceTreeRoutine, or TraceTreeGarbageCollect object.
list	An unbounded array variable of datatype TraceTreeNode in which GetChildrenList stores a TraceTreeNode object for each child of a routine. This argument is passed by reference.

Return value

ErrorReturn. Returns the following values:

- Success! -- The function succeeded
- ModelNotExistsError! -- The model does not exist

Usage

You use the GetChildrenList function to extract a list of the children of a routine (the classes and routines it calls) included in a trace tree model. Each child listed is defined as a TraceTreeNode object and provides the type of activity represented by that child.

You must have previously created the trace tree model from a trace file using the BuildModel function.

When the GetChildrenList function is called for TraceTreeGarbageCollect objects, each child listed usually represents the destruction of a garbage collected object.

Examples

This example checks the activity type of a node included in the trace tree model. If the activity type is an occurrence of a routine, it determines the name of the class that contains the routine and provides a list of the classes and routines called by that routine:

```
TraceTree ltct_node
TraceTreeNode ltctn_list
...
CHOOSE CASE node.ActivityType
CASE ActRoutine!
TraceTreeRoutine ltctrtr_rout
ltctrtr_rout = ltct_node

result += "Enter " + ltctrtr_rout.ClassName &
+ "." + ltctrtr_rout.name + " " &
+ String(ltctrtr_rout.ObjectID) + " " &
+ String(ltctrtr_rout.EnterTimerValue) &
+ "~r~n" ltctrtr_rout.GetChildrenList(ltctn_list)
...
```

See also

[BuildModel](#)

10.221 GetColumn

Description

Retrieves column information for a DataWindow, child DataWindow, or ListView control.

For syntax for a DataWindow or a child DataWindow, see the GetColumn method for DataWindows in Section 9.53, “GetColumn” in *DataWindow Reference*.

Applies to

ListView controls

Syntax

```
listviewname.GetColumn ( index, label, alignment, width )
```

Table 10.262:

Argument	Description
listviewname	The name of the ListView control from which you want to find the properties for a column.
index	An integer whose value is the index of the column for which you want to find properties.
label	A string identifying the label of the column for which you want to find properties. This argument is passed by reference.
alignment	A value of the enumerated datatype Alignment specifying the alignment of the column for which you want to find properties. Values are: <ul style="list-style-type: none"> Center! Justify!

Argument	Description
	<ul style="list-style-type: none"> • Left! • Right! <p>This argument is passed by reference.</p>
width	An integer whose value is the width of the column for which you want to find properties. This argument is passed by reference.

Return value

Integer.

Returns 1 if it succeeds and -1 if an error occurs.

Usage

Use label, alignment, and width to retrieve the properties for a specified column.

Examples

This example uses the instance variable `li_col` to pass the column number to `GetColumn` and retrieve the properties for the column. The script uses `SetColumn` to change the column's alignment:

```
string ls_label,ls_align
int li_width
alignment la_align

IF lv_list.View <> ListViewReport! THEN
    lv_list.View = ListViewReport!
END IF

IF li_col = 0 THEN
    MessageBox("Error!","Click on a Column bar.", &
        StopSign!)
ELSE
    lv_list.GetColumn(li_col, ls_label, la_align, &
        li_width)
    lv_list.SetColumn(li_col, ls_label, Right!, &
        li_width)
END IF
```

See also

[SetColumn](#)

10.222 GetComboBox

Description

Gets the data associated with a specified combo box.

Applies to

RibbonBar controls

Syntax

```
controlname.GetComboBox ( Long ItemHandle, ref RibbonComboBoxItem Item )
```

Table 10.263:

Argument	Description
controlname	The name of the RibbonBar control.
ItemHandle	The handle for the item for which you want to retrieve information.
Item	A combo box item you are setting.

Return value

Integer.

Returns 1 if it succeeds and -1 if an error occurs. If any argument's value is null, returns null.

Examples

```
Integer li_Return
Long ll_Handle_Category, ll_Handle_Panel, ll_Handle_ComboBox
RibbonComboBoxItem lr_ComboBox

ll_Handle_Category = rbb_1.InsertCategoryFirst ("Category")
ll_Handle_Panel = rbb_1.InsertPanelFirst (ll_Handle_Category, "Panel", "AddSmall!")
ll_Handle_ComboBox = rbb_1.InsertComboBoxFirst (ll_Handle_Panel,
"Ue_ComboBoxSelectionChanged")
li_Return = rbb_1.GetComboBox (ll_Handle_ComboBox, lr_ComboBox)
```

See also

[InsertComboBox](#)

[InsertComboBoxFirst](#)

[InsertComboBoxLast](#)

[DeleteComboBox](#)

[SetComboBox](#)

[GetChildItemByIndex](#)

10.223 GetCommandDDE**Description**

Obtains the command sent by the client application when your application is a DDE server.

Syntax

```
GetCommandDDE ( string )
```

Table 10.264:

Argument	Description
string	A string variable in which GetCommandDDE will store the command

Return value

Integer.

Returns 1 if it succeeds and -1 if an error occurs (such as the function was called in the wrong context). If string is null, GetCommandDDE returns null.

Usage

When a DDE client application sends a command to your application, the action triggers a RemoteExec event in the active window. In that event's script, you call GetCommandDDE to find out what command has been sent. You decide how your application will respond to the command.

To enable DDE server mode, use the function StartServerDDE, in which you decide how your application will be known to other applications.

Examples

This excerpt from a script for the RemoteExec event checks to see if the action requested by the DDE client is Open Next Sheet. If it is, the DDE server opens another instance of the sheet DataSheet. If the requested action is Shut Down, the DDE server shuts itself down. Otherwise, it lets the DDE client know the requested action was invalid.

The variables ii_sheetnum and i_DataSheet[] are instance variables for the window that responds to the DDE event:

```
integer ii_sheetnum
DataSheet i_DataSheet[ ]
```

This script that follows uses the local variable ls_Action to store the command sent by the client application:

```
string ls_Action

GetCommandDDE(ls_Action)
IF ls_Action = "Open Next Sheet" THEN
    ii_sheetnum = ii_sheetnum + 1
    OpenSheet(i_DataSheet[ii_sheetnum], w_frame_emp)
ELSEIF ls_Action = "Shut Down" THEN
    HALT CLOSE
ELSE
    RespondRemote(FALSE)
END IF
```

See also

[GetCommandDDEOrigin](#)

[StartServerDDE](#)

[StopServerDDE](#)

10.224 GetCommandDDEOrigin

Description

When called by the DDE server application, obtains the application name parameter used by the DDE client sending the command.

Syntax

```
GetCommandDDEOrigin ( applstring )
```

Table 10.265:

Argument	Description
applstring	A string variable in which GetCommandDDEOrigin will store the name of the server application

Return value

Integer.

Returns 1 if it succeeds and -1 if an error occurs (such as the function was called in the wrong context). If applstring is null, GetCommandDDEOrigin returns null.

Usage

The server application calling this function can use the application name (its own DDEname) to determine if it wants to respond to this command. Otherwise, the function provides no additional information about the client.

Examples

This script uses the local variable ls_name to store the name the client application used to identify the server application:

```
string ls_name
GetCommandDDEOrigin(ls_name)
```

See also

[GetCommandDDE](#)

[StartServerDDE](#)

[StopServerDDE](#)

10.225 GetCommandString**Description**

Returns the command string sent by dbmlsync to the synchronization server.

Applies to

MLSync controls

Syntax

```
syncObject.GetCommandString ( )
```

Table 10.266:

Argument	Description
syncObject	The name of the MLSync object that starts a synchronization for which you want to get the actual dbmlsync command submitted to the synchronization server.

Return value

String.

Returns the command string that is set for submission to the synchronization server. Returns -1 if required properties are missing. (Datasource, Publication, and MLUser, and MLServerVersion are required properties.) When this occurs, a descriptive error is written to the ErrorText property of the MLSync object.

Usage

To minimize confusion to an end user, you might want to hide certain command line arguments in a customized synchronization options window for your MobiLink application. In this case you can call the `GetCommandString` function to return the command line generated by the options window, then add on values for the options that you hide from the user.

Examples

For `MLSync` objects, you can allow a user to edit the command line arguments for a synchronization call as follows:

```
long    rc
string  cmd
cmd = myMLSync.GetCommandString()
//    Edit cmd however you wish
...
rc = myMLSync.Synchronize(cmd)
```

See also

[GetSyncRegistryProperties](#)

[SetParm](#)

[SetSyncRegistryProperties](#)

[Synchronize](#)

10.226 GetCompanyName

Description

Returns the company name for the current execution context.

Applies to

ContextInformation objects

Syntax

```
servicereference.GetCompanyName ( name )
```

Table 10.267:

Argument	Description
servicereference	Reference to the ContextInformation service instance.
name	String into which the function places the company name. This argument is passed by reference.

Return value

Integer.

Returns 1 if the function succeeds and -1 if an error occurs.

Usage

Call this function to determine the company name (such as Apeon).

Examples

This example calls the `GetCompanyName` function:

```
String ls_company
Integer li_return
ContextInformation ci
ci = create ContextInformation
//or GetContextService("ContextInformation", ci)
li_return = ci.GetCompanyName(ls_company)
IF li_return = 1 THEN
    sle_co_name.text = ls_company
END IF
```

See also

[GetContextService](#)

[GetFixesVersion](#)

[GetHostObject](#)

[GetMajorVersion](#)

[GetMinorVersion](#)

[GetName](#)

[GetShortName](#)

[GetVersionName](#)

10.227 GetContextKeywords

Description

Retrieves one or more values associated with a specified keyword.

Applies to

ContextKeyword objects

Syntax

```
servicereference.GetContextKeywords ( name, values )
```

Table 10.268:

Argument	Description
servicereference	Reference to the ContextKeyword service instance.
name	String specifying the keyword for which the function returns corresponding values.
values	Unbounded String array into which the function places the values that correspond to name. This argument is passed by reference.

Return value

Integer.

Returns the number of elements in values if the function succeeds and -1 if an error occurs.

Usage

Call this function to access environment variables.

Examples

This example calls the `GetContextKeywords` function:

```
String ls_keyword
Integer li_count, li_return
ContextKeyword lcx_key

li_return = this.GetContextService &
    ("ContextKeyword", lcx_key)
ls_keyword = sle_name.Text
lcx_key.GetContextKeywords &
    (ls_keyword, is_values)
FOR li_count = 1 to UpperBound(is_values)
    lb_parms.AddItem(is_values[li_count])
NEXT
```

See also

[GetContextService](#)

10.228 GetContextService

Description

Returns a reference to a context-specific instance of the specified service.

Applies to

Any object

Syntax

```
GetContextService ( servicename, servicereference )
```

Table 10.269:

Argument	Description
servicename	String specifying the service object. Valid values are: <ul style="list-style-type: none"> ContextInformation -- Context information service ContextKeyword -- Context keyword service ErrorLogging -- Error logging service for PowerBuilder components running in a transaction server such as COM+ Internet -- Internet service TransactionServer -- Transaction server service for PowerBuilder components running in a transaction server such as COM+
servicereference	PowerObject into which the function places a reference to the service object specified by servicename. This argument is passed by reference.

Return value

Integer.

Returns 1 if the function succeeds and a negative integer if an error occurs. The return value -1 indicates an unspecified error.

Usage

Call this function to establish a reference to a service object, allowing you to access methods and properties in the service object. You must call this function before calling service object functions.

In Windows applications, you can use `ContextKeyword` or `Keyword` as the servicename argument when you get an instance of the `ContextKeyword` service.

Using a CREATE statement

You can instantiate these objects with a PowerScript CREATE statement. However, this always creates an object for the default context (native PowerBuilder execution environment), regardless of where the application is running.

Examples

This example calls the `GetContextService` function and displays the class of the service in a single line edit box:

```
Integer li_return
ContextKeyword lcx_key

li_return = this.GetContextService &
    ("Keyword", lcx_key)
sle_classname.Text = ClassName(lcx_key)
...
```

See also

[BeginTransaction \(obsolete\)](#)

[GetCompanyName](#)

[GetContextKeywords](#)

[GetHostObject](#)

[GetMajorVersion](#)

[GetMinorVersion](#)

[GetName](#)

[GetShortName](#)

[GetURL](#)

[GetVersionName](#)

[HyperLinkToURL](#)

[Init \(obsolete\)](#)

[PostURL](#)

10.229 GetDotNetCoreVersion

Description

Gets the version number of the .NET Core runtime that is currently used to load DLL.

Applies to

DotNetAssembly objects

Syntax

```
objectname.GetDotNetCoreVersion()
```

Table 10.270:

Argument	Description
objectname	The name of the DotNetAssembly object.

Return value

String.

Returns the version number of .NET Core runtime; or returns an empty string if .NET Framework is used.

Examples

The following example returns the latest .NET Core version that is installed on the machine.

```
long ll_return
string ls_version
DotNetAssembly lcs_ass

lcs_ass = create DotNetAssembly
//Uses the latest .NET core version to load DLL
ll_return = lcs_ass.LoadWithDotNetCore ("Apeon.Simple.DLL")
if ll_return < 0 then
    MessageBox ("Load dll failed", lcs_ass.errortext)
    return
end if
//Returns the latest .NET core version
ls_version = lcs_ass.GetDotNetCoreVersion( )
```

See also

[CreateInstance](#)

[LoadWithDotNetCore](#)

[LoadWithDotNetFramework](#)

10.230 GetCredentialAttribute (obsolete)

Description

Called by EAServer to allow the user to supply user credentials dynamically. This function is used by PowerBuilder clients connecting to EAServer.

Obsolete function

GetCredentialAttribute is obsolete, because EAServer is no longer supported since PowerBuilder 2017.

Applies to

SSLCallback objects

Syntax

```
sslcallback.GetCredentialAttribute ( thesessioninfo, attr, attrvalues )
```

Table 10.271:

Argument	Description
sslcallback	An instance of a customized SSLCallback object.
thesessioninfo	A CORBAObject that contains information about the SSL session. This information can optionally be displayed to the user to provide details about the session.
attr	A long indicating whether the user needs to specify the path name of an INI file or a profile file. Values are: <ul style="list-style-type: none"> • 1 -- CRED_ATTR_ENTRUST_INIFILE • 2 -- CRED_ATTR_ENTRUST_USERPROFILE
attrvalues	An array of string values that contains the available attribute values.

Return value

String.

Returns the selected attribute value.

Usage

A PowerBuilder application does not usually call the GetCredentialAttribute function directly. GetCredentialAttribute is called by EAServer if the useEntrustID property has been set and the EAServer client has not specified the path name of an Entrust INI file or profile.

To override the behavior of any of the functions of the SSLCallback object, create a standard class user object that descends from SSLCallback and customize this object as necessary. To let EAServer know which object to use when a callback is required, specify the name of the object in the callbackImpl SSL property. You can set this property value by calling the SetGlobalProperty function.

If you do not provide an implementation of GetCredentialAttribute, EAServer receives the CORBA::NO_IMPLEMENT exception and the default implementation of this callback is used. The default implementation always returns the first value in the list of values supplied. If there are no values supplied, it raises CtsSecurity::NoValueException. Any exceptions that may be raised by the function should be added to its prototype.

If your implementation of the callback returns an empty string, the default implementation described above is used and the first value in the list is returned. If that value is acceptable to the server, the connection proceeds. If the value is not acceptable, the connection is refused.

To obtain a useful return value, provide the user with available attribute values from the attrvalues array passed to the function and ask the user to select one of them. You can also supply additional information, such as the server certificate, obtained from the passed thesessioninfo object.

You can enable the user to cancel the attempt to connect by throwing an exception in this callback function. All exceptions thrown in SSLCallback functions return a `CTSSecurity::UserAbortedException` to the server. You need to catch the exception by wrapping the `ConnectToServer` function in a try-catch block.

Examples

This example checks whether the server requires the location of an INI file or an Entrust user profile and displays an appropriate message. If the `attrvalues` array provides a list of choices, it displays the choices in a message box and prompts the user to enter a selection in a text box:

```
int    idx, numAttrs
String sText, sLocation
numAttrs = upperbound(attrValues)
w_response w_ssl_response

IF attr = 1 THEN
    MessageBox("Entrust INI file required", &
        "Please specify the location of the INI file")
ELSEIF attr = 2 THEN
    MessageBox("Entrust profile required", &
        "Please specify the location of the profile")
END IF

IF numAttrs <> 0 THEN
    sText = "Locations available: "
    FOR idx = 1 to numAttrs
        sText += "~nattrValues[" + string(idx) + "]: " &
            + attrvalues[idx]
    NEXT
    OpenWithParm( w_ssl_response, SText )
    ls_rc = Message.StringParm IF ls_rc = "cancel" then
        userabortedexception uae
        uae = create userabortedexception
        uae.setmessage("User cancelled connection")
        throw uae
    END IF
END IF
RETURN ls_rc
```

See also

[ConnectToServer \(obsolete\)](#)

[GetCertificateLabel \(obsolete\)](#)

[GetPin \(obsolete\)](#)

[TrustVerify \(obsolete\)](#)

10.231 GetCurrentDirectory

Description

Gets the current directory for your target application.

Syntax

```
GetCurrentDirectory ( )
```

Return value

String. Returns the full path name for the current directory.

Examples

This example puts the current directory name in a SingleLineEdit control:

```
sle_1.text = GetCurrentDirectory( )
```

See also

[ChangeDirectory](#)

[CreateDirectory](#)

[DirectoryExists](#)

[RemoveDirectory](#)

10.232 GetData

Obtains data from a control.

Table 10.272:

To obtain	Use
The value of a data point in a series in a graph	Syntax 1
The unformatted data from an EditMask control	Syntax 2
Data from an OLE server	Syntax 3

10.232.1 Syntax 1: For data points in graphs

Description

Gets the value of a data point in a series in a graph.

Applies to

Graph controls in windows and user objects, and in DataWindow controls

Syntax

```
controlname.GetData ( { graphcontrol, } seriesnumber, datapoint {, datatype } )
```

Table 10.273:

Argument	Description
controlname	The name of the graph from which you want data, or the name of the DataWindow control containing the graph.
graphcontrol (DataWindow control only)	(Optional) A string whose value is the name of the graph from which you want the data when controlname is a DataWindow.
seriesnumber	The number identifying the series from which you want data.
datapoint	The number of the data point for which you want the value.
datatype (scatter graph only)	(Optional) A value of the grDataType enumerated datatype specifying whether you want the x or y value of the data point in a scatter graph. Values are:

Argument	Description
	<ul style="list-style-type: none"> xValue! -- The x value of the data point yValue! -- (Default) The y value of the data point

Return value

Double.

Returns the value of the data in datapoint if it succeeds and 0 if an error occurs. If any argument's value is null, GetData returns null.

Usage

You can use GetData only for graphs whose values axis is numeric. For graphs with other types of values axes, use the GetDataValue function instead.

Examples

These statements obtain the data value of data point 3 in the series named Costs in the graph gr_computers in the DataWindow control dw_equipment:

```
integer SeriesNbr
double data_value
// Get the number of the series.
SeriesNbr = &
    dw_equipment.FindSeries("gr_computers", "Costs")
data_value = dw_equipment.GetData( &
    "gr_computers" , SeriesNbr, 3)
```

These statements obtain the data value of the data point under the mouse pointer in the graph gr_prod_data and store it in data_value:

```
integer SeriesNbr, ItemNbr
double data_value
grObjectType MouseHit

MouseHit = &
    gr_prod_data.ObjectAtPointer(SeriesNbr, ItemNbr)
IF MouseHit = TypeSeries! THEN
    data_value = &
        gr_prod_data.GetData(SeriesNbr, ItemNbr)
END IF
```

These statements obtain the x value of the data point in the scatter graph gr_sales_yr and store it in data_value:

```
integer SeriesNbr, ItemNbr
double data_value
gr_product_data.ObjectAtPointer(SeriesNbr, ItemNbr)
data_value = &
    gr_sales_yr.GetData(SeriesNbr, ItemNbr, xValue!)
```

See also

[DeleteData](#)

[FindSeries](#)

[GetDataValue](#)

[InsertData](#)

[ObjectAtPointer](#)**10.232.2 Syntax 2: For EditMask controls****Description**

Gets the unformatted text from an EditMask control.

Applies to

EditMask controls

Syntax

```
editmaskname.GetData ( datavariablename )
```

Table 10.274:

Argument	Description
editmaskname	The name of the EditMask control containing the data.
datavariablename	A variable to which GetData will assign the unformatted data in the EditMask control. The datatype of datavariablename must match the datatype of the EditMask control, which you select in the Window painter. Available datatypes are date, DateTime, decimal, double, string, and time.

Return value

Integer.

Returns 1 if it succeeds and -1 if an error occurs. If any argument's value is null, GetData returns null.

Usage

You can find out the datatype of an EditMask control by looking at its MaskDataType property, which holds a value of the MaskDataType enumerated datatype.

Examples

This example gets data of datatype date from the EditMask control em_date. Formatting characters for the date are ignored. The String function converts the date to a string so it can be assigned to the SingleLineEdit sle_date:

```
date d
em_date.GetData(d)
sle_date.Text = String(d, "mm-dd-yy")
```

This example gets string data from the EditMask control em_string and assigns the result to sle_string. Characters in the edit mask are ignored:

```
string s
em_string.GetData(s)
sle_string.Text = s
```

10.232.3 Syntax 3: For data in an OLE server**Description**

Gets data from the OLE server associated with an OLE control using Uniform Data Transfer.

Applies to

OLE controls and OLE custom controls

Syntax

```
olename.GetData ( clipboardformat, data )
```

Table 10.275:

Argument	Description
olename	The name of the OLE or custom control containing the object you want to populate with data
clipboardformat	<p>The format for the data. You can specify a standard format with a value of the ClipboardFormat enumerated datatype. You can specify a nonstandard format as a string.</p> <p>Values for clipboardformat are:</p> <ul style="list-style-type: none"> ClipFormatBitmap! ClipFormatDIB! ClipFormatDIF! ClipFormatEnhMetafile! ClipFormatHdrop! ClipFormatLocale! ClipFormatMetafilePict! ClipFormatOEMText! ClipFormatPalette! ClipFormatPenData! ClipFormatRIFF! ClipFormatSYLK! ClipFormatText! ClipFormatTIFF! ClipFormatUnicodeText! ClipFormatWave! <p>If clipboardformat is an empty string or a null value, GetData uses the format ClipFormatText!</p>
data	A string or blob variable that will contain the data from the OLE server. If the data you want to get is not appropriate for a string, you must use a blob variable.

Return value

Integer.

Returns 0 if it succeeds and -1 if an error occurs.

Usage

GetData will return an error if you specify a clipboard format that the OLE server does not support. To find out what formats it supports, see the documentation for the OLE server.

GetData operates via Uniform Data Transfer, a mechanism defined by Microsoft for exchanging data with container applications. PowerBuilder enables data transfer via a global handle. The OLE server must also support data transfer via a global handle. If it does not, you cannot transfer data to or from that server.

Examples

After the user has activated a Microsoft Word document and edited its contents, this example gets the contents from the OLE control ole_word6 and stores the contents in the string ls_oledata. The contents of the string are then displayed in the MultiLineEdit mle_text:

```
string ls_oledata
integer li_rtn

li_rtn = ole_word6.GetData( &
    ClipFormatText!, ls_oledata)
mle_text.Text = ls_oledata
```

One OLE control displays a Microsoft Word document containing a table of data. This example gets the data in the report and assigns it to a graph in a second OLE control. Microsoft Graph in the second control interprets the first row in the table as headings, and subsequent rows as categories or series, depending on the settings on the Data menu:

```
string ls_data
integer li_rtn

li_rtn = ole_word.GetData(ClipFormatText!, ls_data)
IF li_rtn <> 1 THEN RETURN

li_rtn = ole_graph.SetData(ClipFormatText!, ls_data)
```

See also

[SetData](#)

10.233 GetDataDDE

Description

Obtains data sent from another DDE application and stores it in the specified string variable. PowerBuilder can use GetDataDDE when acting as a DDE client or a DDE server application.

Syntax

```
GetDataDDE ( string )
```

Table 10.276:

Argument	Description
string	A string variable in which GetDataDDE will put the data received from a remote DDE application

Return value

Integer.

Returns 1 if it succeeds and -1 if an error occurs (such as the function was called in the wrong context). If string is null, GetDataDDE returns null.

Usage

GetDataDDE is usually called in the window-level script for a RemoteSend event when your application is a DDE server or HotLinkAlarm event when your application is a DDE client.

Examples

Assuming that your PowerBuilder DDE client application has established a hot link with row 7, column 15 of an Excel spreadsheet, and that the value in that row and column address has changed from red to green (which triggers the HotLinkAlarm event in your application), this script for the HotLinkAlarm event calls GetDataDDE to store the new value in the variable Str20:

```
// In the script for a HotLinkAlarm event
string Str20
GetDataDDE(Str20)
```

See also

[GetDataDDEOrigin](#)

[OpenChannel](#)

[StartServerDDE](#)

[StopServerDDE](#)

10.234 GetDataDDEOrigin**Description**

Determines the origin of data from a hot-linked DDE server application or a DDE client application, and if successful, stores the application's DDE identifiers in the specified strings. PowerBuilder can use GetDataDDEOrigin when it is acting as a DDE client or as a DDE server application.

Syntax

```
GetDataDDEOrigin ( applstring, topicstring, itemstring )
```

Table 10.277:

Argument	Description
applstring	A string variable in which GetDataDDEOrigin will store the name of the server application
topicstring	A string variable in which GetDataDDEOrigin will store the topic (for example, in Microsoft Excel, the topic could be REGION.XLS)
itemstring	A string variable in which GetDataDDEOrigin will store the item identification (for example, in Microsoft Excel, the item could be R1C2)

Return value

Integer.

Returns 1 if it succeeds and -1 if an error occurs (such as the function was called in the wrong context). If any argument's value is null, GetDataDDEOrigin returns null.

Usage

Call GetDataDDEOrigin in the window-level script for a RemoteSend event or a HotLinkAlarm event.

When your application is a DDE server, call GetDataDDEOrigin in the script for the RemoteSend event. Use it to determine the topic and item requested by the client. The application name is the application specified by the client (the server's own DDEname).

When your application is a DDE client, call GetDataDDEOrigin in the script for the HotLinkAlarm event. Use it to identify the source of the data when hot links may exist for more than one topic within the server application or for more than one application.

Examples

This example illustrates how to call GetDataDDEOrigin:

```
string WhichAppl, WhatTopic, WhatLoc
GetDataDDEOrigin(WhichAppl, WhatTopic, WhatLoc)
```

See also

[GetDataDDE](#)

[OpenChannel](#)

[StartServerDDE](#)

[StopServerDDE](#)

10.235 GetDataLabelling

Description

Determines whether the data at a given data point is labeled in a DirectX 3D graph.

Applies to

Graph controls in windows and user objects, and graphs in DataWindow controls

Syntax

```
controlname.GetDataLabelling ({graphcontrol,} series, datapoint, value)
```

Table 10.278:

Argument	Description
controlname	The name of the graph from which you want data, or the name of the DataWindow control containing the graph.
graphcontrol (DataWindow control only)	(Optional) A string whose value is the name of the graph in the DataWindow control.
seriesnumber	The number that identifies the series for which you want the data label setting.
datapoint	The data point for which you want to obtain a label.

Argument	Description
value	A boolean passed by reference that indicates whether the data point has a label.

Return value

Returns 1 if it succeeds and -1 if an error occurs. If any argument's value is null, GetDataLabelling returns null.

Usage

GetDataLabelling determines whether a data label is set for data points from DirectX 3D Area, Bar, Col, or Line graphs. You cannot use this method with DirectX 3D Pie graphs.

Examples

In a DataWindow Clicked event, these statements obtain the number of the series and data point clicked by the user in gr_1 and determine whether the label is set for that data point.

```
integer SeriesNbr, ItemNbr
boolean refB
grObjectType clickedtype

clickedtype = this.ObjectAtPointer("gr_1", &
    SeriesNbr, ItemNbr)

this.GetDataLabelling("gr_1", SeriesNbr, &
    ItemNbr, refB)
```

These statements obtain the number of the series and data point clicked by the user in a graph object and determine whether the label is set for that data point.

```
integer SeriesNbr, ItemNbr
boolean refB
grObjectType clickedtype

clickedtype = this.ObjectAtPointer(SeriesNbr, ItemNbr)

this.GetDataLabelling(SeriesNbr, ItemNbr, refB)
```

See also

[GetSeriesLabelling](#)

[SetDataLabelling](#)

[SetSeriesLabelling](#)

10.236 GetDataPieExplode

Description

Reports the percentage of the pie graph's radius that a pie slice is exploded. An exploded slice is moved away from the center of the pie in order to draw attention to the data.

Applies to

Graph controls in windows and user objects, and graphs in DataWindow controls

Syntax

```
controlname.GetDataPieExplode ( { graphcontrol, } series, datapoint, percentage )
```

Table 10.279:

Argument	Description
controlname	The name of the graph for which you want the percentage a pie slice is exploded, or the name of the DataWindow control containing the graph
graphcontrol (DataWindow control only)	(Optional) A string whose value is the name of the graph in the DataWindow control for which you want the percentage a pie slice is exploded
series	The number that identifies the series
datapoint	The number of the exploded data point (that is, the pie slice)
percentage	An integer variable in which you want to store the percentage of the graph's radius that the pie slice is exploded

Return value

Integer.

Returns 1 if it succeeds and -1 if an error occurs. If any argument's value is null, GetDataPieExplode returns null.

Examples

This example reports the percentage that a pie slice is exploded when the user clicks on that slice. The code checks whether the graph is a pie graph using the property Graphite. It then finds out whether the user clicked on a pie slice by checking the series and data point values set by ObjectAtPointer. The script is for the DoubleClicked event of a graph object:

```
integer series, datapoint
grObjectType clickedtype
integer percentage

percentage = 50
IF (This.GraphType <> PieGraph! and &
    This.GraphType <> Pie3D!) THEN RETURN
clickedtype = This.ObjectAtPointer(series, &
    datapoint)

IF (series > 0 and datapoint > 0) THEN
    This.GetDataPieExplode(series, datapoint, &
        percentage)
    MessageBox("Explosion Percentage", &
        "Data point " + This.CategoryName(datapoint) &
        + " in series " + This.SeriesName(series) &
        + " is exploded " + String(percentage) + "%")
END IF
```

See also

[SetDataPieExplode](#)

10.237 GetDataStyle

Finds out the appearance of a data point in a graph. Each data point in a series can have individual appearance settings. There are different syntaxes, depending on what settings you want to check.

Table 10.280:

To get the	Use
Data point's colors	Syntax 1
Line style and width used by the data point	Syntax 2
Fill pattern or symbol for the data point	Syntax 3

GetDataStyle provides information about a single data point. The series to which the data point belongs has its own style settings. In general, the style values for the data point are the same as its series' settings. Use SetDataStyle to change the style values for individual data points. Use GetSeriesStyle and SetSeriesStyle to get and set style information for the series.

The graph stores style information for properties that do not apply to the current graph type. For example, you can find out the fill pattern for a data point or a series in a 2-dimensional line graph, but that fill pattern will not be visible.

For the enumerated datatype values that GetDataStyle stores in linestyle and enumvariable, see SetDataStyle.

10.237.1 Syntax 1: For the colors of a data point

Description

Obtains the colors associated with a data point in a graph.

Applies to

Graph controls in windows and user objects, and graphs in DataWindow controls

Syntax

```
controlname.GetDataStyle ( { graphcontrol, } seriesnumber, datapointnumber,
    colortype, colorvariable )
```

Table 10.281:

Argument	Description
controlname	The name of the graph for which you want the color of a data point, or the name of the DataWindow control containing the graph.
graphcontrol (Data Window control only)	(Optional) When controlname is a DataWindow control, the name of the graph for which you want the color of a data point.
seriesnumber	The number of the series in which you want the color of a data point.
datapointnumber	The number of the data point for which you want the color.
colortype	A value of the grColorType enumerated datatype specifying the aspect of the data point for which you want the color. Values are: <ul style="list-style-type: none"> • Background! -- The background color • Foreground! -- Text (fill color) • LineColor! -- The color of the line

Argument	Description
	<ul style="list-style-type: none"> Shade! -- The shaded area of three-dimensional graphics
colorvariable	A long variable in which you want to store the color.

Return value

Integer.

Returns 1 if it succeeds and -1 if an error occurs. Stores a color value in colorvariable. If any argument's value is null, GetDataStyle returns null.

Examples

This example gets the text (foreground) color used for data point 6 in the series named Salary in the graph gr_emp_data. It stores the color value in the variable color_nbr:

```
long color_nbr
integer SeriesNbr

// Get the number of the series
SeriesNbr = gr_emp_data.FindSeries("Salary")

// Get the color
gr_emp_data.GetDataStyle(SeriesNbr, 6, &
    Foreground!, color_nbr)
```

This example gets the background color used for data point 6 in the series entered in the SingleLineEdit sle_series in the DataWindow graph gr_emp_data. It stores the color value in the variable color_nbr:

```
long color_nbr
integer SeriesNbr

// Get the number of the series
SeriesNbr = FindSeries("gr_emp_data", sle_series.Text)

// Get the color
dw_emp_data.GetDataStyle("gr_emp_data", &
    SeriesNbr, 6, Background!, color_nbr)
```

See also

[FindSeries](#)

[GetSeriesStyle](#)

[SetDataStyle](#)

[SetSeriesStyle](#)

10.237.2 Syntax 2: For the line style and width used by a data point

Description

Obtains the line style and width for a data point in a graph.

Applies to

Graph controls in windows and user objects, and graphs in DataWindow controls

Syntax

```
controlname.GetDataStyle ( { graphcontrol, } seriesnumber, datapointnumber,
linestyle, linewidth )
```

Table 10.282:

Argument	Description
controlname	The name of the graph for which you want the line style and width of a data point, or the name of the DataWindow control containing the graph.
graphcontrol (DataWindow control only)	(Optional) A string whose value is the name of the graph (in the DataWindow control) for which you want the line style and width of a data point.
seriesnumber	The number of the series in which you want the line style and width of a data point.
datapointnumber	The number of the data point for which you want the line style and width.
linestyle	A variable of type LineStyle in which you want to store the line style.
linewidth	An integer variable in which you want to store the width of the line. The width is measured in pixels.

Return value

Integer.

Returns 1 if it succeeds and -1 if an error occurs. For the specified series and data point, stores its line style in `linestyle` and the line's width in `linewidth`. If any argument's value is null, `GetDataStyle` returns null.

Usage

For the enumerated datatype values that `GetDataStyle` will store in `linestyle`, see [SetDataStyle](#).

Examples

This example gets the line style and width of data point 10 in the series named `Costs` in the graph `gr_product_data`. It stores the information in the variables `line_style` and `line_width`:

```
integer SeriesNbr, line_width
LineStyle line_style

// Get the number of the series
SeriesNbr = gr_product_data.FindSeries("Costs")
gr_product_data.GetDataStyle(SeriesNbr, 10, &
    line_style, line_width)
```

This example gets the line style and width for data point 6 in the series entered in the `SingleLineEdit` `sle_series` in the graph `gr_depts` in the DataWindow control `dw_employees`. The information is stored in the variables `line_style` and `line_width`:

```
integer SeriesNbr, line_width
LineStyle line_style

// Get the number of the series
SeriesNbr = dw_employees.FindSeries( &
    " gr_depts " , sle_series.Text)

// Get the line style and width
```

```
dw_employees.GetDataStyle("gr_depts", SeriesNbr, &
    6, line_style, line_width)
```

See also[FindSeries](#)[GetSeriesStyle](#)[SetDataStyle](#)[SetSeriesStyle](#)**10.237.3 Syntax 3: For the fill pattern or symbol of a data point****Description**

Obtains the fill pattern or symbol of a data point in a graph.

Applies to

Graph controls in windows and user objects, and graphs in DataWindow controls

Syntax

```
controlname.GetDataStyle ( { graphcontrol, } seriesnumber, datapointnumber,
    enumvariable )
```

Table 10.283:

Argument	Description
controlname	The name of the graph for which you want the fill pattern or symbol type of a data point, or the name of the DataWindow control containing the graph.
graphcontrol (DataWindow control only) (optional)	Window whose value is the name of the graph (in the DataWindow control) for which you want the fill pattern or symbol type of a data point.
seriesnumber	The number of the series in which you want the fill pattern or symbol type of a data point.
datapointnumber	The number of the data point for which you want the fill pattern or symbol type.
enumvariable	The variable in which you want to store the data style. You can specify a FillPattern or grSymbolType variable. The data style information stored will depend on the variable type.

Return value

Integer.

Returns 1 if it succeeds and -1 if an error occurs. Stores, according to the type of enumvariable, a value of that enumerated datatype representing the fill pattern or symbol used for the specified data point. If any argument's value is null, GetDataStyle returns null.

Usage

For the enumerated datatype values that GetDataStyle will store in enumvariable, see [SetDataStyle](#).

Examples

This example gets the pattern used to fill data point 10 in the series named Costs in the graph gr_product_data. The information is stored in the variable data_pattern:

```
integer SeriesNbr
FillPattern data_pattern

// Get the number of the series
SeriesNbr = gr_product_data.FindSeries("Costs")
gr_product_data.GetDataStyle(SeriesNbr, 10, &
    data_pattern)
```

This example gets the pattern used to fill data point 6 in the series entered in the SingleLineEdit sle_series in the graph gr_depts in the DataWindow control dw_employees. The information is assigned to the variable data_pattern:

```
integer SeriesNbr
FillPattern data_pattern

// Get the number of the series
SeriesNbr = dw_employees.FindSeries("gr_depts", &
    sle_series.Text)

// Get the pattern
dw_employees.GetDataStyle("gr_depts", SeriesNbr, &
    6, data_pattern)
```

These statements store in the variable symbol_type the symbol of data point 10 in the series named Costs in the graph gr_product_data:

```
integer SeriesNbr
grSymbolType symbol_type

// Get the number of the series
SeriesNbr = gr_product_data.FindSeries("Costs")
gr_product_data.GetDataStyle(SeriesNbr, 10, &
    symbol_type)
```

These statements store the symbol for a data point in the variable symbol_type. The data point is the sixth point in the series named in the SingleLineEdit sle_series in the graph gr_depts in the DataWindow control dw_employees:

```
integer SeriesNbr
grSymbolType symbol_type

// Get the number of the series
SeriesNbr = dw_employees.FindSeries("gr_depts", &
    sle_series.Text)

// Get the symbol
dw_employees.GetDataStyle("gr_depts", SeriesNbr, &
    6, symbol_type)
```

See also

[FindSeries](#)

[GetSeriesStyle](#)

[SetDataStyle](#)

[SetSeriesStyle](#)

10.238 GetDataTransparency

Description

Obtains the transparency percentage of a data point in a DirectX 3D graph (those with 3D rendering).

Applies to

Graph controls in windows and user objects, and graphs in DataWindow controls

Syntax

```
controlname.GetDataTransparency ( { graphcontrol, } seriesnumber, datapoint,
transparency )
```

Table 10.284:

Argument	Description
controlname	The name of the graph from which you want data, or the name of the DataWindow control containing the graph.
graphcontrol (DataWindow control only)	Optional A string whose value is the name of the graph in the DataWindow control from which you want the data.
seriesnumber	The number that identifies the series from which you want data.
datapoint	The number of the data point for which you want the transparency value.
transparency	Integer value for percent transparency. A value of 0 means that the data point is opaque and a value of 100 means that it is completely transparent.

Return value

Integer.

Returns 1 if it succeeds and -1 if an error occurs. If any argument's value is null, GetDataTransparency returns null.

Usage

GetDataTransparency retrieves data from any DirectX 3D graph (those with 3D rendering).

Examples

These statements obtain the transparency percentage of data point 3 in the series named Costs in the graph gr_computers in the DataWindow control dw_equipment:

```
integer SeriesNbr, rtn, transp_value

// Get the number of the series.
SeriesNbr = dw_equipment.FindSeries( &
    "gr_computers", "Costs")
rtn = dw_equipment.GetDataTransparency( &
    "gr_computers" , SeriesNbr, 3, transp_value)
```

These statements obtain the transparency percentage of data point 2 in the series Costs in the graph gr_computers:

```
integer SeriesNbr, rtn, trans_value
```

```
SeriesNbr = gr_computers.FindSeries("Costs")
rtn = gr_computers.GetDataTransparency( SeriesNbr, &
    2, transp_value)
```

See also[FindSeries](#)[GetSeriesTransparency](#)[SetSeriesTransparency](#)[SetDataTransparency](#)**10.239 GetDataValue****Description**

Obtains the value of a data point in a series in a graph.

Applies to

Graph controls in windows and user objects, and graphs in DataWindow controls

Syntax

```
controlname.GetDataValue ( { graphcontrol, } seriesnumber, datapoint,
    datavariable {, xory } )
```

Table 10.285:

Argument	Description
controlname	The name of the graph from which you want data, or the name of the DataWindow control containing the graph.
graphcontrol (DataWindow control only)	(Optional) A string whose value is the name of the graph in the DataWindow control from which you want the data.
seriesnumber	The number that identifies the series from which you want data.
datapoint	The number of the data point for which you want the value.
datavariable	The name of a variable that will hold the data value. The variable's datatype can be date, DateTime, double, string, or time. The variable must have the same datatype as the values axis of the graph.
xory (scatter graph only)	(Optional) A value of the grDataType enumerated datatype specifying whether you want the x or y value of the data point in a scatter graph. Values are: <ul style="list-style-type: none"> xValue! -- The x value of the data point yValue! -- (Default) The y value of the data point

Return value

Integer.

Returns 1 if it succeeds and -1 if an error occurs. If any argument's value is null, GetDataValue returns null.

Usage

GetDataValue retrieves data from any graph. The data is stored in datavalue, whose datatype must match the datatype of the graph's values axis. If the values axis is numeric, you can also use the GetData function.

Examples

These statements obtain the data value of data point 3 in the series named Costs in the graph gr_computers in the DataWindow control dw_equipment:

```
integer SeriesNbr, rtn
double data_value

// Get the number of the series.
SeriesNbr = dw_equipment.FindSeries( &
    "gr_computers", "Costs")
rtn = dw_equipment.GetDataValue( &
    "gr_computers" , SeriesNbr, 3, data_value)
```

These statements obtain the data value of the data point under the mouse pointer in the graph gr_prod_data and store it in data_value. If the user does not click on a data point, then ItemNbr is set to 0. The categories of the graph are time values:

```
integer SeriesNbr, ItemNbr, rtn
time data_value
grObjectType MouseHit

MouseHit = &
    gr_prod_data.ObjectAtPointer(SeriesNbr, ItemNbr)
IF ItemNbr > 0 THEN
    rtn = gr_prod_data.GetDataValue( &
        SeriesNbr, ItemNbr, data_value)
END IF
```

These statements obtain the x value of the data point in the scatter graph gr_sales_yr and store it in data_value. If the user does not click on a data point, then ItemNbr is set to 0. The datatype of the category axis is Date:

```
integer SeriesNbr, ItemNbr, rtn
date data_value

gr_product_data.ObjectAtPointer(SeriesNbr, ItemNbr)
IF ItemNbr > 0 THEN
    rtn = gr_sales_yr.GetDataValue( &
        SeriesNbr, ItemNbr, data_value, xValue!)
END IF
```

See also

[DeleteData](#)

[FindSeries](#)

[InsertData](#)

[ObjectAtPointer](#)

10.240 GetDateLimits

Description

Retrieves the maximum and minimum date limits specified for the calendar.

Applies to

MonthCalendar control

Syntax

```
controlname.GetDateLimits ( min, max )
```

Table 10.286:

Argument	Description
controlname	The name of the MonthCalendar control for which you want to determine the date limits
min	A date value returned by reference that represents the minimum date that can be referenced or displayed in the calendar
max	A date value returned by reference that represents the maximum date that can be referenced or displayed in the calendar

Return value

Integer.

Returns 0 when both limits are retrieved successfully and one of the following negative values otherwise:

-1 -- No limits were set

-2 -- Unknown failure

Usage

Use the SetDateLimits function to set minimum and maximum dates. If no date limits have been set, GetDateLimits returns -1 and sets min and max to January 1, 1900.

Examples

This example displays a message box that shows the minimum and maximum dates set for a control:

```
integer li_return
Date mindate, maxdate
string str1, str2

li_return = mc_1.GetDateLimits(mindate, maxdate)
If li_return = -1 then
    str1 = "No minimum and maximum dates are set"
elseif li_return = -2 then
    str1 = "Unknown failure"
else
    str1 = "Minimum date is " + string(mindate)
    str2 = "Maximum date is " + string(maxdate)
end if

MessageBox("Date Limits", str1 + "~r~n" + str2)
```

See also

[SetDateLimits](#)

10.241 GetDbmlsyncPath

Description

Retrieves the full path and file name of the dbmlsync.exe that is installed on the workstation.

Applies to

MLSync and MLSynchronization controls

Syntax

```
SyncObject.GetDbmlsyncPath ( )
```

Table 10.287:

Argument	Description
syncObject	The name of the synchronization object

Return value

String.

Returns the value of full path and file name of the synchronization executable. Returns -1 if dbmlsync.exe is not found.

Usage

This property uses the value of the synchronization object's MLServerVersion property to decide which version of dbmlsync to return.

Examples

This function enables the use of Help buttons for the Additional Options and Extended Options fields as displayed on the default ML Server tab page of the w_appname_sync_options dialog box that is generated by the MobiLink synchronization wizard. The Clicked event for these Help buttons has the following script:

```
string      sCmd
sCmd = i_uosync.GetDbmlsyncPath()
if len(sCmd) > 0 then
    sCmd += " ? "
    // sCmd += ' -1' for help with extended options
    run(sCmd, Normal!)
end if
```

10.242 GetDisplayRange

Description

Retrieves the first and last date of the currently displayed date range and returns the number of months that span the display.

Applies to

MonthCalendar control

Syntax

```
controlname.GetDisplayRange ( start, end {, d } )
```

Table 10.288:

Argument	Description
controlname	The name of the MonthCalendar control for which you want the range of dates
start	A date specifying the first date in the displayed range returned by reference
end	A date specifying the last date in the displayed range returned by reference
d (optional)	A value of the MonthCalDisplayState enumerated variable. Values are: EntirelyDisplayed! -- Gets the range of dates for which all days in each month are displayed PartlyDisplayed! -- Gets the range of dates for which any days in each month are displayed (default)

Return value

Integer.

Returns the number of months in the display range if it succeeds and -1 if it fails.

Usage

The GetDisplayRange function retrieves the beginning and end dates of the range of dates currently displayed in the calendar.

If you do not supply the optional d argument (or specify PartlyDisplayed!), GetDisplayRange returns the number of months for which any of the days in the month display. If the calendar displays one month, the return value is 3, because the last few days of the previous month and the first few days of the next month are included.

If you supply EntirelyDisplayed! as the d argument, GetDisplayRange returns the number of months for which all of the days in the month display. It ignores the leading and trailing days.

For example, if the calendar display shows the 12 months from November 2004 to October 2005 and you do not supply the d argument, GetDisplayRange returns 14 and the start and end arguments are set to October 25, 2004 and November 6, 2005.

If you supply EntirelyDisplayed! as the d argument, GetDisplayRange returns 12 and the start and end arguments are set to November 1, 2004 and October 31, 2005.

Examples

This example displays a message box that shows the number of months in the display range and its start and end dates. Because the third argument is set to PartlyDisplayed!, the range returned will be greater than the number of full months displayed. If only one month displays and it neither begins on the first day of the week nor ends on the last day of the week, li_return will be 3:

```
integer li_return
Date startdate, enddate
string str1, string str2

li_return = mc_1.GetDisplayRange(startdate, enddate, &
```

```

    PartlyDisplayed!)
str1 = "Range is " + string(li_return) + " months"
str2 = "Start date is " + string(startdate) + "~r~n"
str2 += "End date is " + string(enddate)

MessageBox(str1, str2)

```

This example finds out how many complete months are shown in the current display and sets the scroll rate to that number:

```

integer li_return
Date startdate, enddate

li_return = mc_1.GetDisplayRange(startdate, enddate, &
    EntirelyDisplayed!)
mc_1.ScrollRate = li_return

```

See also

[GetSelectedRange](#)

10.243 GetDynamicDate

Description

Obtains data of type Date from the DynamicDescriptionArea after you have executed a dynamic SQL statement.

Restriction

You can use this function only after executing Format 4 dynamic SQL statements.

Syntax

```
DynamicDescriptionArea.GetDynamicDate ( index )
```

Table 10.289:

Argument	Description
DynamicDescriptionArea	The name of the DynamicDescriptionArea, usually SQLDA.
index	An integer identifying the output parameter descriptor from which you want to get the data. Index must be less than or equal to the value in NumOutputs in DynamicDescriptionArea.

Return value

Date.

Returns the Date data in the output parameter descriptor identified by index in DynamicDescriptionArea. Returns 1900-01-01 if an error occurs. If any argument's value is null, GetDynamicDate returns null.

Usage

After you fetch data using Format 4 dynamic SQL statements, the DynamicDescriptionArea, usually SQLDA, contains information about the data retrieved. The SQLDA property NumOutputs specifies the number of data descriptors returned. The property array

OutParmType contains values of the ParmType enumerated datatype specifying the datatype of each value returned.

Use GetDynamicDate when the value of OutParmType is TypeDate! for the value in the array that you want to retrieve.

Examples

These statements set Today to the Date data in the second output parameter descriptor:

```
Date Today
Today = GetDynamicDate(SQLDA, 2)
```

If you have executed Format 4 dynamic SQL statements, data is stored in the DynamicDescriptionArea. This example finds out the datatype of the stored data and uses a CHOOSE CASE statement to assign it to local variables.

If the SELECT statement is:

```
SELECT emp_start_date FROM employee;
```

then the code at CASE Typedate! will be executed.

For each case, other processing could assign the value to a DataWindow so that the value would not be overwritten when another value has the same ParmType:

```
Date Datevar
Time Timevar
DateTime Datetimevar
Double Doublevar
String Stringvar

FOR n = 1 to SQLDA.NumOutputs
  CHOOSE CASE SQLDA.OutParmType[n]
  CASE TypeString!
    Stringvar = SQLDA.GetDynamicString(n)
    ... // Other processing
  CASE TypeDecimal!, TypeDouble!, &
    TypeInteger!, TypeLong!, &
    TypeReal!, TypeBoolean!
    Doublevar = SQLDA.GetDynamicNumber(n)
    ... // Other processing
  CASE TypeDate!
    Datevar = SQLDA.GetDynamicDate(n)
    ... // Other processing
  CASE TypeDateTime!
    Datetimevar = SQLDA.GetDynamicDateTime(n)
    ... // Other processing
  CASE TypeTime!
    Timevar = SQLDA.GetDynamicTime(n)
    ... // Other processing
  CASE ELSE
    MessageBox("Dynamic SQL", &
      "datatype unknown.")
  END CHOOSE
NEXT
```

See also

[GetDynamicDateTime](#)

[GetDynamicNumber](#)

[GetDynamicString](#)

[GetDynamicTime](#)

[SetDynamicParm](#)

[Using dynamic SQL](#)

10.244 GetDynamicDateTime

Description

Obtains data of type DateTime from the DynamicDescriptionArea after you have executed a dynamic SQL statement.

Restriction

You can use this function only after executing Format 4 dynamic SQL statements.

Syntax

```
DynamicDescriptionArea.GetDynamicDateTime ( index )
```

Table 10.290:

Argument	Description
DynamicDescriptionArea	The name of the DynamicDescriptionArea, usually SQLDA.
index	An integer identifying the output parameter descriptor from which you want to get the data. Index must be less than or equal to the value in NumOutputs in DynamicDescriptionArea.

Return value

DateTime.

Returns the DateTime data in the output parameter descriptor identified by index in DynamicDescriptionArea. Returns 1900-01-01 00:00:00.000000 if an error occurs. If any argument's value is null, GetDynamicDateTime returns null.

Usage

Use GetDynamicDateTime when the value of OutParmType is TypeDateTime! for the value that you want to retrieve from the array.

To test for the error value, you must use the DateTime function to construct the value to which you want to compare the returned value. PowerBuilder does not support DateTime literals.

Examples

These statements set SystemDateTime to the DateTime data in the second output parameter descriptor:

```
DateTime SystemDateTime
SystemDateTime = SQLDA.GetDynamicDateTime(2)
IF SystemDateTime = &
    DateTime(1900-01-01, 00:00:00) THEN
    ... // Error handling
END IF
```

For an example of retrieving data from the DynamicDescriptionArea, see [GetDynamicDate](#).

See also

[GetDynamicDate](#)

[GetDynamicNumber](#)

[GetDynamicString](#)

[GetDynamicTime](#)

[SetDynamicParm](#)

[Using dynamic SQL](#)

10.245 GetDynamicDecimal

Description

Obtains numeric data from the DynamicDescriptionArea after you have executed a dynamic SQL statement.

Restriction

You can use this function only after executing Format 4 dynamic SQL statements.

Syntax

```
DynamicDescriptionArea.GetDynamicDecimal ( index )
```

Table 10.291:

Argument	Description
DynamicDescriptionArea	The name of the DynamicDescriptionArea, usually SQLDA.
index	An integer identifying the output parameter descriptor from which you want to get the data. Index must be less than or equal to the value in NumOutputs in DynamicDescriptionArea.

Return value

Decimal.

Returns the numeric data in the output parameter descriptor identified by index in DynamicDescriptionArea. Returns 0 if an error occurs. If any argument's value is null, GetDynamicDecimal returns null.

Usage

Use GetDynamicDecimal when the value of OutParmType is TypeDecimal! or TypeLongLong! for the value that you want to retrieve from the array.

Examples

These statements set DeptId to the numeric data in the second output parameter descriptor:

```
Integer DeptId
DeptId = SQLDA.GetDynamicDecimal(2)
```

For an example of retrieving data from the DynamicDescriptionArea, see [GetDynamicDate](#).

See also[GetDynamicDate](#)[GetDynamicNumber](#)[GetDynamicString](#)[GetDynamicTime](#)[SetDynamicParm](#)[Using dynamic SQL](#)**10.246 GetDynamicNumber****Description**

Obtains numeric data from the DynamicDescriptionArea after you have executed a dynamic SQL statement.

Restriction

You can use this function only after executing Format 4 dynamic SQL statements.

Syntax

```
DynamicDescriptionArea.GetDynamicNumber ( index )
```

Table 10.292:

Argument	Description
DynamicDescriptionArea	The name of the DynamicDescriptionArea, usually SQLDA.
index	An integer identifying the output parameter descriptor from which you want to get the data. Index must be less than or equal to the value in NumOutputs in DynamicDescriptionArea.

Return value

Double.

Returns the numeric data in the output parameter descriptor identified by index in DynamicDescriptionArea. Returns 0 if an error occurs. If any argument's value is null, GetDynamicNumber returns null.

Usage

Use GetDynamicNumber when the value of OutParmType is TypeByte!, TypeInteger!, TypeDouble!, TypeLong!, TypeReal!, or TypeBoolean! for the value that you want to retrieve from the array.

For OutParmType values of TypeDecimal! or TypeLongLong!, use GetDynamicDecimal instead.

Examples

These statements set DeptId to the numeric data in the second output parameter descriptor:

```
Integer DeptId
```

```
DeptId = SQLDA.GetDynamicNumber(2)
```

For an example of retrieving data from the DynamicDescriptionArea, see [GetDynamicDate](#).

See also

[GetDynamicDate](#)

[GetDynamicDateTime](#)

[GetDynamicDecimal](#)

[GetDynamicString](#)

[GetDynamicTime](#)

[SetDynamicParm](#)

[Using dynamic SQL](#)

10.247 GetDynamicString

Description

Obtains data of type String from the DynamicDescriptionArea after you have executed a dynamic SQL statement.

Restriction

You can use this function only after executing Format 4 dynamic SQL statements.

Syntax

```
DynamicDescriptionArea.GetDynamicString ( index )
```

Table 10.293:

Argument	Description
DynamicDescriptionArea	The name of the DynamicDescriptionArea, usually SQLDA.
index	An integer identifying the output parameter descriptor from which you want to get the data. Index must be less than or equal to the value in NumOutputs in DynamicDescriptionArea.

Return value

String. Returns the string data in the output parameter descriptor identified by index in DynamicDescriptionArea. Returns the empty string ("") if an error occurs. If any argument's value is null, GetDynamicString returns null.

Usage

Use GetDynamicString when the value of OutParmType is TypeString! for the value that you want to retrieve from the array.

Examples

These statements set LName to the String data in the second output descriptor:

```
String LName
LName = SQLDA.GetDynamicString(2)
```

For an example of retrieving data from the DynamicDescriptionArea, see [GetDynamicDate](#).

See also

[GetDynamicDate](#)

[GetDynamicDateTime](#)

[GetDynamicNumber](#)

[GetDynamicTime](#)

[SetDynamicParm](#)

[Using dynamic SQL](#)

10.248 GetDynamicTime

Description

Obtains data of type Time from the DynamicDescriptionArea after you have executed a dynamic SQL statement.

Restriction

You can use this function only after executing Format 4 dynamic SQL statements.

Syntax

```
DynamicDescriptionArea.GetDynamicTime ( index )
```

Table 10.294:

Argument	Description
DynamicDescriptionArea	The name of the DynamicDescriptionArea, usually SQLDA.
index	An integer identifying the output parameter descriptor from which you want to get the data. Index must be less than or equal to the value in NumOutputs in DynamicDescriptionArea.

Return value

Time.

Returns the Time data in the output parameter descriptor identified by index in DynamicDescriptionArea. Returns 00:00:00.000000 if an error occurs. If any argument's value is null, GetDynamicTime returns null.

Usage

Use GetDynamicTime when the value of OutParmType is TypeTime! for the value that you want to retrieve from the array.

Examples

These statements set Start to the Time data in the first output parameter descriptor:

```
Time Start
Start = SQLDA.GetDynamicTime(1)
```

For an example of retrieving data from the DynamicDescriptionArea, see [GetDynamicDate](#).

See also[GetDynamicDate](#)[GetDynamicDateTime](#)[GetDynamicNumber](#)[GetDynamicString](#)[SetDynamicParm](#)[Using dynamic SQL](#)**10.249 GetEnvironment****Description**

Gets information about the operating system, processor, and screen display of the system.

Syntax

```
GetEnvironment ( environmentinfo )
```

Table 10.295:

Argument	Description
environmentinfo	The name of the Environment object that will hold the information about the environment

Return value

Integer.

Returns 1 if it succeeds and -1 if an error occurs. If environmentinfo is null, GetEnvironment returns null.

Usage

In cross-platform development projects, you can call GetEnvironment in scripts and take actions based on the operating system. You can also find out the processor (Intel 386 or 486, 68000, and so on). The information also includes version numbers of the operating system and PowerBuilder.

You can call GetEnvironment to find out the number of colors supported by the system and the size of the screen. You can use the size information in a window's Open script to reset its X and Y properties.

Examples

This script runs another PowerBuilder application and uses the OSType property of the Environment object to determine how to specify the path:

```
string path
environment env
integer rtn

rtn = GetEnvironment(env)
IF rtn <> 1 THEN RETURN

CHOOSE CASE env.OSType
```

```

CASE aix!
    path = "/export/home/pb_apps/analyze.exe"
CASE Windows!, WindowsNT!
    path = "C:\PB_apps\analyze.exe"
CASE ELSE
    RETURN
END CHOOSE
Run(path)

```

This example displays a message box that shows the major, minor, and fixes versions and the build number of PowerBuilder:

```

string ls_version
environment env
integer rtn

rtn = GetEnvironment(env)

IF rtn <> 1 THEN RETURN
ls_version = "Version: " + string(env.pbmajorrevision)
ls_version += "." + string(env.pbminorrevision)
ls_version += "." + string(env.pbfixesrevision)
ls_version += " Build: " + string(env.pbbuildnumber)

MessageBox("PowerBuilder Version", ls_version)

```

10.250 GetExpiresIn

Description

Gets the lifetime of the access token returned by the authorization server.

Applies to

TokenResponse objects

Syntax

```
objectname.GetExpiresIn ( )
```

Table 10.296:

Argument	Description
objectname	A reference to the TokenResponse object in which you want to get the lifetime of the access token.

Return value

Long. Values are:

>0 -- Expiration time of the access token in seconds;

0 -- Never expires.

Examples

The following example shows the use of the GetExpiresIn function to get the lifetime of the access token:

```

long ll_expiresin
TokenResponse lnv_TokenResponse

ll_expiresin = lnv_TokenResponse.getexpiresin()

```

See also[GetAccessToken](#)[GetBody](#)[GetHeader](#)[GetHeaders](#)[GetRefreshToken](#)[GetStatusCode](#)[GetStatusText](#)[GetTokenError](#)[GetTokenType](#)**10.251 GetFileOpenName****Description**

Displays the system's Open File dialog box and allows the user to select a file or enter a file name.

Syntax

```
GetFileOpenName ( title, pathname, filename {, extension {, filter {, initdir {,
aFlag } } } } )
GetFileOpenName ( title, pathname, filename[ ] {, extension {, filter {,
initdir {, aFlag } } } } )
```

Table 10.297:

Argument	Description
title	A string whose value is the title of the dialog box.
pathname	A string variable in which you want to store the returned path. If the user selects a single file, the pathname variable contains the path name and file name.
filename, filename[]	A string variable in which the returned file name is stored or an array of string variables in which multiple selected file names are stored. Specifying an array of string variables enables multiple selection in the dialog box.
extension (optional)	A string whose value is a 1- to 3-character default file extension. The default is no extension.
filter (optional)	A string whose value is a text description of the files to include in the list box and the file mask that you want to use to select the displayed files (for example, *.* or *.exe). The format for filter is: <pre>description,*. ext</pre> <p>To specify multiple filter patterns for a single display string, use a semicolon to separate the patterns, for example:</p> <pre>"Graphic Files (*.bmp;*.gif;*.jpg;*.jpeg),</pre>

Argument	Description
	<pre>*.bmp;*.gif;*.jpg;*.jpeg"</pre> <p>The default is:</p> <pre>"All Files (*.*) , *.*"</pre>
initdir (optional)	A string whose value is the initial directory name. The default is the current directory.
aFlag (optional)	An unsigned long whose value determines which options are enabled in the dialog box. The value of each option's flag is calculated as 2 to the power of (index -1), where index is the integer associated with the option. The value of the aggregate flag passed to GetFileOpenName is the sum of the individual option flags. See the table in the Usage section for a list of options, the index associated with each option, and the option's meaning.

Return value

Integer.

Returns 1 if it succeeds, 0 if the user clicks the Cancel button or Windows cancels the display, and -1 if an error occurs. If any argument's value is null, GetFileOpenName returns null.

Usage

If you specify a DOS-style file extension and the user enters a file name with no extension, PowerBuilder appends the default extension to the file name. If you specify a file mask to act as a filter, PowerBuilder displays only files that match the mask.

If you specify a string for the filename argument, the user can select only one file. The pathname argument contains the path name and the file name, for example C:\temp\test.txt.

If you specify a string array for the filename argument, the user can select more than one file. If the user selects multiple files, the pathname argument contains the path only, for example C:\temp. If the user selects a single file, its name is appended to the pathname argument, for example C:\temp\test.txt.

You use the filter argument to limit the types of files displayed in the list box and to let the user know what those limits are. For example, to display the description Text Files (*.TXT) and only files with the extension .TXT, specify the following for filter:

```
"Text Files (*.TXT) , *.TXT"
```

To specify more than one file extension in filter, enter multiple descriptions and extension combinations and separate them with commas. For example:

```
"PIF files, *.PIF, Batch files, *.BAT"
```

The dialog boxes presented by GetFileOpenName and GetFileSaveName are system dialog boxes. They provide standard system behavior, including control over the current directory. When users change the drive, directory, or folder in the dialog box, they change the current directory or folder. The newly selected directory or folder becomes the default for file operations until they exit the application, unless the optional initdir argument is passed.

The aFlag argument is used to pass one or more options that determine the appearance of the dialog box. For each option, the value of the flag is $2^{(\text{index} - 1)}$, where index is an integer

associated with each option as shown in the following table. You can pass multiple options by passing an aggregate flag, calculated by adding the values of the individual flags.

If you do not pass an aFlag, the Explorer-style open file dialog box is used. If you do pass a flag, the old-style dialog box is used by default. Some options do not apply when the Explorer-style dialog box is used. For those that do apply, add the option value for using the Explorer-style dialog box (2) to the value of the option if you want to display an Explorer-style dialog box.

For example, passing the flag 32768 (2^15) to the GetFileSaveName function opens the old-style dialog box with the Read Only check box selected by default. Passing the flag 32770 opens the Explorer-style dialog box with the Read Only check box selected by default.

Table 10.298: Option values for GetFileOpenName and GetFileSaveName

Index	Constant name	Description
1	OFN_CREATEPROMPT	If the specified file does not exist, prompt for permission to create the file. If the user chooses to create the file, the dialog box closes; otherwise the dialog box remains open.
2	OFN_EXPLORER	Use an Explorer-style dialog box.
3	OFN_EXTENSIONDIFFERENT	The extension entered differed from the extensions specified in extension.
4	OFN_FILEMUSTEXIST	The names of existing files can be entered.
5	OFN_HIDEREADONLY	Hide the Read Only check box.
6	OFN_LONGNAMES	Use long file names. Ignored for Explorer-style dialog boxes.
7	OFN_NOCHANGEDIR	Restore the current directory to its original value if the user changed the directory while searching for files. This option has no effect for GetFileOpenName on Windows NT.
8	OFN_NODEREFERENCELINKS	Return the path and file name of the selected shortcut (.lnk file); otherwise the path and file name pointed to by the shortcut are returned.
9	OFN_NOLONGNAMES	Use short file names (8.3 format). Ignored for Explorer-style dialog boxes.
10	OFN_NONETWORKBUTTON	Hide the Network button. Ignored for Explorer-style dialog boxes.
11	OFN_NOREADONLYRETURN	The file returned is not read only and is not in a write-protected directory.
12	OFN_NOTESTFILECREATE	Do not create the file before the dialog box is closed. This option should be specified if the application saves the file on a network share where files can be created but not modified. No check is made for write protection, a full disk, an open drive door, or network protection. A file cannot be reopened once it is closed.
13	OFN_NOVALIDATE	Invalid characters are allowed in file names.
14	OFN_OVERWRITEPROMPT	Use As dialog boxes. Generates a message box if the selected file already exists.

Index	Constant name	Description
15	OFN_PATHMUSTEXIST	Invalid paths and file names can be entered.
16	OFN_READONLY	Select the Read Only check box when the Save dialog box is created.

Opening a file

Use the FileOpen function to open a selected file.

Examples

The following example displays a Select File dialog box that allows multiple selection. The file types are TXT, DOC, and all files, and the initial directory is C:\Program Files\Apeon. The option flag 18 specifies that the Explorer-style dialog box is used ($2^1 = 2$), and the Read Only check box is hidden ($2^4 = 16$). The selected filenames are displayed in a MultiLineEdit control.

If the user selects a single file, the docpath variable contains both the path and the file name. The example contains an IF clause to allow for this.

```
string docpath, docname[]
integer i, li_cnt, li_rtn, li_filenum

li_rtn = GetFileOpenName("Select File", &
    docpath, docname[], "DOC", &
    + "Text Files (*.TXT),*.TXT," &
    + "Doc Files (*.DOC),*.DOC," &
    + "All Files (*.*), *.*", &
    "C:\Program Files\Apeon", 18)

mle_selected.text = ""
IF li_rtn < 1 THEN return
li_cnt = Upperbound(docname)

// if only one file is picked, docpath contains the
// path and file name
if li_cnt = 1 then
    mle_selected.text = string(docpath)
else

// if multiple files are picked, docpath contains the
// path only - concatenate docpath and docname
for i=1 to li_cnt
    mle_selected.text += string(docpath) &
        + "\" +(string(docname[i]))+\"~r~n"
next
end if
```

In the following example, the dialog box has the title Open and displays text files, batch files, and INI files in the Files of Type drop-down list. The initial directory is d:\temp. The option flag 512 specifies that the old-style dialog box is used and the Network button is hidden ($2^9 = 512$).

```
// instance variables
// string is_filename, is_fullname
int    li_fileid
```

```

if GetFileOpenName ("Open", is_fullname, is_filename, &
  "txt", "Text Files (*.txt),*.txt,INI Files " &
  + "(*.ini), *.ini,Batch Files (*.bat),*.bat", &
  "d:\temp", 512) < 1 then return

li_fileid = FileOpen (is_fullname, StreamMode!)
FileRead (li_fileid, mle_notepad.text)
FileClose (li_fileid)

```

See also[DirList](#)[DirSelect](#)[GetFileSaveName](#)[GetFolder](#)

10.252 GetFileSaveName

Description

Displays the system's Save File dialog box with the specified file name displayed in the File name box. The user can enter a file name or select a file from the grayed list.

Syntax

```
GetFileSaveName ( title, pathname, filename {, extension {, filter {, initdir {,
  aFlag } } } } )
```

```
GetFileSaveName ( title, pathname, filename [ ] {, extension {, filter {,
  initdir {, aFlag } } } } )
```

Table 10.299:

Argument	Description
title	A string whose value is the title of the dialog box.
pathname	A string variable whose value is the default path name and which stores the returned path. If the user selects a single file, the pathname variable contains the path name and file name. The default file name is displayed in the File name box; the user can specify another name.
filename, filename[]	A string variable in which the returned file name is stored or an array of string variables in which multiple selected file names are stored. Specifying an array of string variables enables multiple selection in the dialog box.
extension (optional)	A string whose value is a 1- to 3-character default file extension. The default is no extension.
filter (optional)	A string whose value is the description of the displayed files and the file extension that you want use to select the displayed files (the filter). The format for filter is: description,* . ext The default is: "All Files (*.*) *.*"
initdir (optional)	A string whose value is the initial directory name. The default is the current directory.

Argument	Description
aFlag (optional)	An unsigned long whose value determines which options are enabled in the dialog box. The value of each option's flag is calculated as 2 to the power of (index -1), where index is the integer associated with the option. The value of the aggregate flag passed to GetFileOpenName is the sum of the individual option flags. See the table in the Usage section for GetFileOpenName for a list of options, the index associated with each option, and the option's meaning.

Return value

Integer.

Returns 1 if it succeeds, 0 if the user clicks the Cancel button or Windows cancels the display, and -1 if an error occurs. If any argument's value is null, GetFileSaveName returns null.

Usage

If you specify a DOS-style extension and the user enters a file name with no extension, PowerBuilder appends the default extension to the file name. If you specify a file mask to act as a filter, PowerBuilder displays only files that match the mask.

If you specify a string for the filename argument, the user can select only one file. The pathname argument contains the path name and the file name, for example C:\temp\test.txt.

If you specify a string array for the filename argument, the user can select more than one file. If the user selects multiple files, the pathname argument contains the path only, for example C:\temp. If the user selects a single file, its name is appended to the pathname argument, for example C:\temp\test.txt. For an example that shows the use of a string array, see the [GetFileOpenName](#) function.

For usage notes on the filter, initdir, and aFlag arguments, see the [GetFileOpenName](#) function.

Examples

These statements display the Select File dialog box so that the user can select a single file. The default file extension is .DOC, the filter is all files, and the initial directory is C:\My Documents. The aFlag option 32770 specifies that an Explorer-style dialog box is used with the Read Only check box selected when the dialog box is created. If a file is selected successfully, its path displays in a SingleLineEdit control:

```
string ls_path, ls_file
int li_rc

ls_path = sle_1.Text
li_rc = GetFileSaveName ( "Select File", &
    ls_path, ls_file, "DOC", &
    "All Files (*.*) *.*" , "C:\My Documents", &
    32770)

IF li_rc = 1 Then
    sle_1.Text = ls_path
End If
```

See also

[DirList](#)[DirSelect](#)[GetFileOpenName](#)[GetFolder](#)

10.253 GetFilesCount

Description

Gets the number of files contained in the archive.

Applies to

ExtractorObject objects

Syntax

```
objectname.GetFilesCount ( string source )
```

Table 10.300:

Argument	Description
objectname	The name of the ExtractorObject object.
source	The full path of the compressed package. Packages compressed by the LINUX commands are unsupported.

Return value

Long. If any argument's value is null, the method returns null.

Note: the folder will also be calculated as a file. For example, if a folder contains 3 files, the total number of files is 4 when decompressing.

The return values are:

- ≥ 0 -- the number of files in the compressed package.
- -1 -- A general error occurred.
- -3 -- The operation is not supported for the source file format.
- -5 -- A task thread is currently running.
- -6 -- You must enter a password.
- -7 -- The password is incorrect.
- -9 -- Failed to read the compressed file.
- -10 -- Unrecognized format or the encrypted file name option is used for the compressed document.
- -12 -- The compressed file does not exist.

Examples

```
ExtractorObject lnv_extractor
string ls_source, ls_password
long ll_filescout

lnv_extractor = create ExtractorObject
ls_source = "E:\test.rar"

//Suppose the package requires a password
lnv_extractor.Password = ls_password
ll_filescout = lnv_extractor.GetFilesCount (ls_source)
```

See also

[Cancel](#)

[Extract](#)

[GetFilesList](#)

10.254 GetFilesList

Description

Gets the list of files (and folders) in the compressed package.

Applies to

ExtractorObject objects

Syntax

```
objectname.GetFilesList ( string source, ref string list[] )
```

Table 10.301:

Argument	Description
objectname	The name of the ExtractorObject object.
source	The full path of the compressed package. Packages compressed by the LINUX commands are unsupported.
list[]	The list of files (and folders) in the compressed package.

Return value

Integer. If any argument's value is null, the method returns null.

The return values are:

- 1 -- Success.
- -1 -- A general error occurred.
- -3 -- The operation is not supported for the source file format.
- -5 -- A task thread is currently running.
- -6 -- You must enter a password.

- -7 -- The password is incorrect.
- -9 -- Failed to read the compressed file.
- -10 -- Unrecognized format or the encrypted file name option is used for the compressed document.
- -12 -- The compressed file does not exist.

Examples

```
ExtractorObject lnv_extractor
string ls_source, ls_password, ls_fileslist[]
long ll_return

lnv_extractor = create ExtractorObject
ls_source = "E:\test.rar"

//Suppose the package requires a password
lnv_extractor.Password = ls_password
ll_return = lnv_extractor.GetFilesList (ls_source, ls_fileslist[])
```

See also

[Cancel](#)

[Extract](#)

[GetFilesCount](#)

10.255 GetFirstSheet

Description

Obtains the top sheet in the MDI frame, which may or may not be active.

Applies to

MDI frame windows

Syntax

```
mdiframewindow.GetFirstSheet ( )
```

Table 10.302:

Argument	Description
mdiframewindow	The MDI frame window for which you want the top sheet

Return value

Window. Returns the first (top) sheet in the MDI frame. If no sheet is open in the frame, GetFirstSheet returns an invalid value. If mdiframewindow is null, GetFirstSheet returns null.

Usage

To cycle through the open sheets in a frame, use GetFirstSheet and GetNextSheet. Do not use these functions in combination with GetActiveSheet.

Did GetFirstSheet return a valid window?

Use the IsValid function to find out if the return value is valid. If it is not, then no sheet is open.

Examples

This script for a menu selection returns the top sheet in the MDI frame:

```

window wSheet
string wName
wSheet = ParentWindow.GetFirstSheet()
IF IsValid(wSheet) THEN
    // There is an open sheet
    wName = wsheet.ClassName()
    MessageBox("First Sheet is", wName)
END IF

```

See also

[GetNextSheet](#)

[IsValid](#)

10.256 GetFixesVersion

Description

Returns the fix level for the current PowerBuilder execution context. For example, at maintenance level 10.2.1, the fix version is 1.

Applies to

ContextInformation objects

Syntax

```
servicereference.GetFixesVersion ( fixversion )
```

Table 10.303:

Argument	Description
servicereference	Reference to the ContextInformation service instance.
fixversion	Integer into which the function places the fix version. This argument is passed by reference.

Return value

Integer.

Returns 1 if the function succeeds and -1 if an error occurs.

Usage

Call this function to determine the current fix version.

Examples

This example calls the GetFixesVersion function:

```
String ls_name
```

```
Constant String ls_currver = "8.0.3"
Integer li_majver, li_minver, li_fixver
ContextInformation ci

this.GetContextService ("ContextInformation", ci)
ci.GetMajorVersion(li_majver)
ci.GetMinorVersion(li_minver)
ci.GetFixesVersion(li_fixver)
IF li_majver <> 8 THEN
    MessageBox("Error", &
        "Must be at Version " + ls_currver)
ELSEIF li_minver <> 0 THEN
    MessageBox("Error", &
        "Must be at Version " + ls_currver)
ELSEIF li_fixver <> 3 THEN
    MessageBox("Error", &
        "Must be at Version " + ls_currver)
END IF
```

See also

[GetCompanyName](#)

[GetHostObject](#)

[GetMajorVersion](#)

[GetMinorVersion](#)

[GetName](#)

[GetShortName](#)

[GetVersionName](#)

10.257 GetFocus

Description

Determines the control that currently has focus.

Syntax

```
GetFocus ( )
```

Return value

GraphicObject. Returns the control that currently has focus. Returns an invalid control reference if an error occurs.

Use the IsValid function to determine whether GetFocus has returned a valid control.

Examples

These statements set which_control equal to the datatype of the control that currently has focus, and then set text_value to the text property of the control:

```
GraphicObject which_control
SingleLineEdit sle_which
CommandButton cb_which
string text_value

which_control = GetFocus()
```

```

CHOOSE CASE TypeOf(which_control)

CASE CommandButton!
    cb_which = which_control
    text_value = cb_which.Text

CASE SingleLineEdit!
    sle_which = which_control
    text_value = sle_which.Text

CASE ELSE
    text_value = ""
END CHOOSE

```

See also[IsValid](#)[SetFocus](#)

10.258 GetFolder

Description

Displays a folder selection dialog box.

Syntax

```
GetFolder ( title, directory )
```

Table 10.304:

Argument	Description
title	String for a title that displays above a list box containing a tree view for folder selection.
directory	String for the directory name passed by reference to the folder selection dialog box. The directory name is selected, and its subfolders, if any, are displayed in a dialog box tree view.

Return value

Integer.

Returns 1 if the function succeeds, 0 if the user selects cancel (or the dialog box is closed), -1 if an error occurs.

Usage

The directory selected by the user is returned in the same variable that is passed to the folder selection dialog box.

Examples

This example displays the folder contents of the Apeon directory in a folder selection dialog box. The string passed in the title argument displays above the tree view:

```

string ls_path = "d:\program files\apeon"
integer li_result
li_result = GetFolder( "my targets", ls_path )
sle_1.text=ls_path

```

```
// puts the user-selected path in a SingleLineEdit box.
```

See also[DirectoryExists](#)[DirList](#)[DirSelect](#)[GetCurrentDirectory](#)[GetFileOpenName](#)[GetFileSaveName](#)

10.259 GetGroup

Description

Gets the data associated with a specified group.

Applies to

RibbonBar controls

Syntax

```
controlname.GetGroup ( Long ItemHandle, ref RibbonGroupItem Item )
```

Table 10.305:

Argument	Description
controlname	The name of the RibbonBar control.
ItemHandle	The handle of the item on the same level that you will set the item.
Item	A group item you are setting.

Return value

Integer.

Returns 1 if it succeeds and -1 if an error occurs. If any argument's value is null, returns null.

Examples

```
Integer li_Return
Long ll_Handle_Category, ll_Handle_Panel, ll_Handle_Group
RibbonGroupItem lr_Group

ll_Handle_Category = rbb_1.InsertCategoryFirst ("Category")
ll_Handle_Panel = rbb_1.InsertPanelFirst (ll_Handle_Category, "Panel", "AddSmall!")
ll_Handle_Group = rbb_1.InsertGroupFirst (ll_Handle_Panel)
li_Return = rbb_1.GetGroup (ll_Handle_Group, lr_Group)
```

See also[InsertGroup](#)[InsertGroupFirst](#)[InsertGroupLast](#)[DeleteGroup](#)

[SetGroup](#)[GetChildItemByIndex](#)

10.260 GetGlobalProperty (obsolete)

Description

Returns the value of an SSL global property. This function is used by PowerBuilder clients connecting to EAServer.

Obsolete function

GetGlobalProperty is obsolete, because EAServer is no longer supported since PowerBuilder 2017.

Applies to

SSLServiceProvider object

Syntax

```
sslserviceprovider.GetGlobalProperty ( property, values )
```

Table 10.306:

Argument	Description
sslserviceprovider	Reference to the SSLServiceProvider service instance.
property	The name of the SSL property for which you want to return values. For a complete list of supported SSL properties, see your EAServer documentation for the Connection object.
values	An array of string values for the specified SSL property.

Return value

Long.

Returns one of the following values:

- 0 -- Success
- 1 -- Unknown property
- 3 -- Property has no value
- 10 -- An EAServer or SSL failure has occurred
- 11 -- Bad argument list

Usage

The GetGlobalProperty function allows PowerBuilder clients that connect to EAServer through SSL to access global SSL properties.

Any properties set using the SSLServiceProvider interface are global to all connections made by the client to all EAServer servers. You can override any of the global settings at the connection level by specifying them as options to the Connection object.

Only clients can get and set SSL properties. Server components do not have permission to use the SSLServiceProvider service.

Examples

The following example shows the use of the GetGlobalProperty function to get the value of the sessLingerTime property:

```
SSLServiceProvider ssl
string ls_values[]
long rc
...
this.GetContextService("SSLServiceProvider", ssl)
rc = ssl.GetGlobalProperty("sessLingerTime", ls_values)
...
```

See also

[SetGlobalProperty \(obsolete\)](#)

10.261 GetHeader

10.261.1 Syntax 1: for TokenRequest objects

Description

Gets the request header by name.

Applies to

TokenRequest objects

Syntax

```
objectname.GetHeader ( string headerName )
```

Table 10.307:

Argument	Description
objectname	A reference to the TokenRequest object in which you want to get the request header.
headerName	A string specifying the header name.

Return value

String.

Returns the value related to the header name. If any argument's value is null, the method returns null.

Examples

The following example shows the use of the GetHeader function to get the value of the content-type header:

```
string ls_header
TokenRequest Inv_TokenRequest
ls_header = Inv_TokenRequest.getheader("content-type")
```

See also[AppendParam](#)[ClearHeaders](#)[GetHeaders](#)[SetHeader](#)[SetHeaders](#)**10.261.2 Syntax 2: for TokenResponse objects****Description**

Gets the response header by name.

Applies to

TokenResponse objects

Syntax

```
objectname.GetHeader ( string headerName )
```

Table 10.308:

Argument	Description
objectname	A reference to the TokenResponse object in which you want to get the response header.
headerName	A string specifying the header name.

Return value

String.

Returns the value related to the header name. If any argument's value is null, the method returns null.

Examples

The following example shows the use of the GetHeader function to get the value of the content-type header:

```
string ls_header  
TokenResponse lnv_TokenResponse  
  
ls_header = lnv_TokenResponse.getheader("content-type")
```

See also[GetAccessToken](#)[GetBody](#)[GetExpiresIn](#)[GetHeaders](#)[GetRefreshToken](#)

[GetStatusCode](#)[GetStatusText](#)[GetTokenError](#)[GetTokenType](#)

10.261.3 Syntax 3: for OAuthRequest objects

Description

Gets the request header by name.

Applies to

OAuthRequest objects

Syntax

```
objectname.GetHeader ( string headerName )
```

Table 10.309:

Argument	Description
objectname	A reference to the OAuthRequest object in which you want to get the request header.
headerName	A string specifying the header name.

Return value

String.

Returns the value related to the header name. If any argument's value is null, the method returns null.

Examples

The following example shows the use of the GetHeader function to get the value of the content-type header:

```
string ls_header  
OAuthRequest lnv_OAuthRequest  
  
ls_header = lnv_OAuthRequest.getheader("content-type")
```

See also

[ClearHeaders](#)[GetBody](#)[GetHeaders](#)[SetAccessToken](#)[SetBody](#)[SetHeader](#)[SetHeaders](#)

10.261.4 Syntax 4: for ResourceResponse objects

Description

Gets the response header by name.

Applies to

ResourceResponse objects

Syntax

```
objectname.GetHeader ( string headerName )
```

Table 10.310:

Argument	Description
objectname	A reference to the ResourceResponse object in which you want to get the response header.
headerName	A string specifying the header name.

Return value

String.

Returns the value related to the header name. If any argument's value is null, the method returns null.

Examples

The following example shows the use of the GetHeader function to get the value of the content-type header:

```
string ls_header
ResourceResponse lrv_ResourceResponse

ls_header = lrv_ResourceResponse.getheader("content-type")
```

See also

[GetBody](#)

[GetHeaders](#)

[GetStatusCode](#)

[GetStatusText](#)

10.262 GetHeaders

10.262.1 Syntax 1: for TokenRequest objects

Description

Gets the header of all requests.

Applies to

TokenRequest objects

Syntax

```
objectname.GetHeaders ( )
```

Table 10.311:

Argument	Description
objectname	A reference to the TokenRequest object in which you want to get the request header.

Return value

String.

Returns the header information of all requests. If any argument's value is null, the method returns null.

Examples

The following example shows the use of the GetHeaders function to get the value of all headers:

```
string ls_headers
TokenRequest lnv_TokenRequest

ls_headers = lnv_TokenRequest.getheaders()
```

See also

[AppendParam](#)

[ClearHeaders](#)

[GetHeader](#)

[SetHeader](#)

[SetHeaders](#)

10.262.2 Syntax 2: for TokenResponse objects**Description**

Gets the header of all responses.

Applies to

TokenResponse objects

Syntax

```
objectname.GetHeaders ( )
```

Table 10.312:

Argument	Description
objectname	A reference to the TokenResponse object in which you want to get the response header.

Return value

String.

Returns the header information of all responses.

Examples

The following example shows the use of the GetHeaders function to get the value of all headers:

```
string ls_headers
TokenResponse lnv_TokenResponse

ls_headers = lnv_TokenResponse.getheaders()
```

See also

[GetAccessToken](#)

[GetBody](#)

[GetExpiresIn](#)

[GetHeader](#)

[GetRefreshToken](#)

[GetStatusCode](#)

[GetStatusText](#)

[GetTokenError](#)

[GetTokenType](#)

10.262.3 Syntax 3: for OAuthRequest objects

Description

Gets the header of all requests.

Applies to

OAuthRequest objects

Syntax

```
objectname.GetHeaders ( )
```

Table 10.313:

Argument	Description
objectname	A reference to the OAuthRequest object in which you want to get the request header.

Return value

String.

Returns the header information of all requests. If any argument's value is null, the method returns null.

Examples

The following example shows the use of the GetHeaders function to get the value of all headers:

```
string ls_headers
```

```
OAuthRequest Inv_OAuthRequest
ls_headers = Inv_OAuthRequest.getheaders()
```

See also[ClearHeaders](#)[GetBody](#)[GetHeader](#)[SetAccessToken](#)[SetBody](#)[SetHeader](#)[SetHeaders](#)**10.262.4 Syntax 4: for ResourceResponse objects****Description**

Gets the header of all responses.

Applies to

ResourceResponse objects

Syntax

```
objectname.GetHeaders ( )
```

Table 10.314:

Argument	Description
objectname	A reference to the ResourceResponse object in which you want to get the response header.

Return value

String.

Returns the header information of all responses.

Examples

The following example shows the use of the GetHeaders function to get the value of all headers:

```
string ls_headers
ResourceResponse Inv_ResourceResponse
ls_headers = Inv_ResourceResponse.getheaders()
```

See also[GetBody](#)[GetHeader](#)[GetStatusCode](#)

[GetStatusText](#)

10.263 GetHostObject

Description

Provides a reference to the context's host object.

Host object support

Currently, host object support is implemented only in the window ActiveX when running under Internet Explorer. In this situation GetHostObject returns a reference to the IWebBrowserApp ActiveX automation server object.

Applies to

ContextInformation objects

Syntax

```
servicereference.GetHostObject ( hostobject )
```

Table 10.315:

Argument	Description
servicereference	Reference to the Context Information service instance
hostobject	PowerObject into which the function places a reference to the ActiveX automation server object

Return value

Integer.

Returns 1 if the function succeeds and -1 if an error occurs.

Usage

Call this function to obtain a reference to the context object model. If running the window ActiveX under Internet Explorer 3.0 or greater and hostobject is an uninstantiated OleObject variable, the function returns a reference to an ActiveX automation server object, which you can use to control the hosting browser. If host object support is not available, the function returns -1 and hostobject is null.

Examples

This example calls the GetHostObject function. Ici_info is an instance variable of type ContextInformation, which has been populated using the GetContextService function; ole1 is an instance variable of type OLEObject:

```
Integer li_return

li_return = ici_info.GetHostObject(ole1)
IF li_return = 1 THEN
    sle_1.Text = "GetHostObject succeeded"
ELSE
    sle_1.Text = "GetHostObject failed"
    cb_goback.Enabled = FALSE
    cb_navigate.Enabled = FALSE
END IF
```

See also[GetCompanyName](#)[GetName](#)[GetShortName](#)[GetVersionName](#)**10.264 GetItem**

Retrieves data associated with a specified item in ListView and TreeView controls.

Table 10.316:

To retrieve data associated with a specified	Use
ListView control item	Syntax 1
ListView control item and column	Syntax 2
TreeView item	Syntax 3
RibbonMenu control	Syntax 4
RibbonBar control	Syntax 5

10.264.1 Syntax 1: For ListView controls**Description**

Retrieves a ListViewItem object from a ListView control so you can examine its properties.

Applies to

ListView controls

Syntax

```
listviewname.GetItem ( index {, column}, item )
```

Table 10.317:

Argument	Description
listviewname	The name of the ListView control for which you want to retrieve the ListViewItem
index	The index number of the item you want to retrieve
column	The index number of the column for which you want item information
item	The ListViewItem variable in which you want to store the ListViewItem object

Return value

Integer.

Returns 1 if it succeeds and -1 if an error occurs. Stores a ListViewItem object in a ListViewItem variable.

Usage

You can retrieve properties for any ListView item with this syntax. If you do not specify a column, `GetItem` retrieves properties for the first column of an item. Only report views display multiple columns.

To retrieve labels only, use syntax 2. You can use `GetColumn` to obtain column properties that are not specific to a ListView item.

To change pictures and other property values associated with a ListView item, use `GetItem`, change the property values, and use `SetItem` to apply the changes back to the ListView.

Examples

This example uses `GetItem` to move the second item in the `lv_list` ListView control to the fifth item. It retrieves item 2, inserts it into the ListView control as item 5, and then deletes the original item:

```
listviewitem l_lvi
lv_list.GetItem(2, l_lvi)
lv_list.InsertItem(5, l_lvi)
lv_list.DeleteItem(2)
```

See also

[GetColumn](#)

[SetItem](#)

10.264.2 Syntax 2: For ListView controls

Description

Retrieves the value displayed for a ListView item in a specified column.

Applies to

ListView controls

Syntax

```
listviewname.GetItem ( index, column, label )
```

Table 10.318:

Argument	Description
listviewname	The name of the ListView control from which you want to retrieve a displayed value.
index	The index number of the item for which you want to retrieve a displayed value.
column	The index number of the column for which you want to retrieve a value. If the ListView is not a multicolumn report view, all the items are considered to be in column 1.
label	A string variable in which you store the displayed value.

Return value

Integer.

Returns 1 if it succeeds and -1 if an error occurs. Stores the displayed value of the ListView column in a string variable.

Usage

To retrieve property values for a ListView item, use Syntax 1.

Examples

This example gets the displayed values from column 1 and column 3 of the first row of the lv_list ListView and displays them in the sle_info SingleLineEdit control.

```
string ls_artist, ls_comp
lv_list.GetItem(1, 1, ls_comp)
lv_list.GetItem(1, 3, ls_artist)
sle_info.text = ls_artist + " wrote " + ls_comp + "."
```

See also

[SetItem](#)

10.264.3 Syntax 3: For TreeView controls

Description

Retrieves the data associated with the specified item.

Applies to

TreeView controls

Syntax

```
treeviewname.GetItem ( itemhandle, item)
```

Table 10.319:

Argument	Description
treeviewname	The name of the TreeView control in which you want to get data for a specified item
itemhandle	The handle for the item for which you want to retrieve information
item	A TreeViewItem variable in which you want to store the item identified by the item handle

Return value

Integer.

Returns 1 if it succeeds and -1 if an error occurs.

Usage

Use GetItem to retrieve the state information associated with a specific item in a TreeView (such as label, handle, or picture index). After you have retrieved the information, you can use it in your application. To change a property of an item, call GetItem to assign the item to a TreeViewItem variable, change its properties, and call SetItem to copy the changes back to the TreeView.

Examples

This code for the Clicked event gets the clicked item and changes its overlay picture. The SetItem function copies the change back to the TreeView:

```
treeviewitem tvi
This.SetItem(handle, tvi)
tvi.OverlayPictureIndex = 1
This.SetItem(handle, tvi)
```

This example tracks items in the SelectionChanged event. If there is no prior selection, the value of l_tviold is zero:

```
treeviewitem l_tvnew, l_tviold

// Get the treeview item that was the old selection
tv_list.GetItem(oldhandle, l_tviold)

// Get the treeview item that is currently selected
tv_list.GetItem(newhandle, l_tvnew)

// Print the labels for the two items in the
// SingleLineEdit
sle_get.Text = "Selection changed from " &
    + String(l_tviold.Label) + " to " &
    + String(l_tvnew.Label)
```

See also

[InsertItem](#)

10.264.4 Syntax 4: For RibbonMenu controls

Description

Gets an item of the menu.

Applies to

RibbonMenu controls

Syntax

```
controlname.GetItem ( { Long ParentIndex, } Long Index, ref RibbonMenuItem Item )
```

Table 10.320:

Argument	Description
controlname	The name of the RibbonMenu control in which you want to get data for a specified item
ParentIndex	The index of the parent RibbonMenuItem. If not specified, the item of the menu will be obtained; if specified to a valid value, the item of the sub menu of the RibbonMenuItem whose index is ParentIndex will be obtained; if specified to an invalid value, an error would occur and this operation would return -1.
Index	The index for the item for which you want to retrieve information. If index is invalid, an error would occur and this operation would return -1.
Item	A RibbonMenuItem variable in which you want to store the item identified by the item index.

Return value

Integer.

Returns 1 if it succeeds and -1 if an error occurs. If any argument's value is null, returns null.

Examples

```
Integer li_Return
Long ll_Index, ll_Index2
RibbonMenu lr_Menu
RibbonMenuItem lr_MenuItem1, lr_MenuItem2

ll_Index = lr_Menu.InsertItemLast ("MenuItem1", "AddSmall!", "Ue_MenuItem1Clicked")
ll_Index2 = lr_Menu.InsertItemLast (ll_Index, "MenuItem11", "AddSmall!",
"Ue_MenuItem11Clicked")

li_Return = lr_Menu.GetItem (ll_Index, lr_MenuItem1)
li_Return = lr_Menu.GetItem (ll_Index, ll_Index2, lr_MenuItem2)
```

See also

[AddSeparatorItem](#)

[DeleteItem](#)

[GetItemCount](#)

[InsertItem](#)

[InsertItemFirst](#)

[InsertItemLast](#)

[SetItem](#)

10.264.5 Syntax 5: For RibbonBar controls**Description**

Gets an item according to the handle.

Applies to

RibbonBar controls

Syntax

```
controlname.GetItem ( Long ItemHandle, ref PowerObject Item )
```

Table 10.321:

Argument	Description
controlname	The name of the RibbonBar control in which you want to get data for a specified item.
ItemHandle	The handle of the item for which you want to retrieve information.
Item	An item variable in which you want to store the item identified by the item handle.

Return value

Integer.

Returns 1 if it succeeds and -1 if an error occurs. If any argument's value is null, returns null.

Examples

```
//Event ue_buttonclicked (long itemhandle)
PowerObject lpo_Object
RibbonSmallButtonItem lr_SmallButton
RibbonLargeButtonItem lr_LargeButton
Integer li_Return, li_Return2

li_Return = rbb_1.GetItem(Itemhandle, lpo_Object)
If li_Return = 1 Then
  Choose Case lpo_Object.ClassName()
    Case "ribbonsmallbuttonitem"
      lr_SmallButton = lpo_Object
      lr_SmallButton.Tag = "SmallButton Clicked"
      li_Return2 = rbb_1.SetItem(lr_SmallButton)
    Case "ribbonlargebuttonitem"
      lr_LargeButton = lpo_Object
      lr_LargeButton.Tag = "LargeButton Clicked"
      li_Return2 = rbb_1.SetItem(lr_LargeButton)
  End Choose
End If
```

10.265 GetItemArray

Description

Gets the value of the item whose type is array.

Applies to

JSONParser objects

Syntax

```
objectname.GetItemArray ( ParentItemHandle, Key )
```

Table 10.322:

Argument	Description
objectname	The name of the JSONParser object whose array item you want to obtain.
ParentItemHandle	A long whose value is the handle of the parent item of JsonObjectItem type.
Key	A string whose value is the key of the child item of JsonArrayItem type.

Return value

Long.

Returns the value of the child item of an array if it succeeds and -1 if an error occurs. If any argument's value is null, the method returns null.

Usage

If the item value is null, this function will throw an error, therefore, it is recommended that before executing this function, call [GetItemType](#) to check if the item value is null. See [example 2 \[655\]](#).

Example 1

The following code handles a regular JSON string.

```

JsonParser lnv_JsonParser
String ls_Json, ls_name
Long ll_number_item, ll_number, ll_object_item
Long ll_JSONObject, ll_department_array
lnv_JsonParser = Create JsonParser

ls_Json = '{"id":1001, "name":"evan", "department_array":[999999,
{"name":"Website"}, {"name":"PowerBuilder"}, {"name":"IT"}] }'

lnv_JsonParser.LoadString(ls_Json)
ll_JSONObject = lnv_JsonParser.GetRootItem()

ll_department_array = lnv_JsonParser.GetItemArray(ll_JSONObject,
"department_array")

ll_number_item = lnv_JsonParser.GetChildItem(ll_department_array, 1)
ll_number = lnv_JsonParser.GetItemNumber(ll_number_item)
ll_object_item = lnv_JsonParser.GetChildItem(ll_department_array, 2)
ls_name = lnv_JsonParser.GetItemString(ll_object_item, "name")

```

Example 2

The following code handles an irregular JSON string which contains a null value.

```

long ll_loop,i
long ll_row
long ll_root,ll_object,ll_item //receiving the handle of JSON item
string ls_json,ls_error
string ls_return
string ls_key
jsonparser lnv_jsonparser

lnv_jsonparser = create jsonparser
ls_json = "[{~"ID~":101,~"FirstName~":~"Li~"},{~"ID~":102,~"FirstName~":null}]" //
JSON data contains a null value
//Loads the JSON data
ls_error= lnv_jsonparser.loadstring(ls_json)
if len(trim(ls_error)) > 0 then
    messagebox("Failed","load json failed:"+ls_error)
    return
end if
//Obtains the handle of root item
ll_root = lnv_jsonparser.getrootitem()
//Obtains the data of each row
for ll_loop = 1 to lnv_jsonparser.getchildcount(ll_root)
    //Obtains the handle of each row
    ll_object = lnv_jsonparser.getchilditem(ll_root,ll_loop)
    //Inserts a row into datawindow
    ll_row = dw_1.insertrow(0)
    //Parses the item value one by one in a row in a loop
    for i = 1 to lnv_jsonparser.getchildcount(ll_object)
        //Obtains the handle and key of each item
        ll_item = lnv_jsonparser.getchilditem(ll_object,i)
        ls_key = lnv_jsonparser.getchildkey(ll_object,i)
        //Checks the data type of each item
        choose case lnv_jsonparser.getitemtype(ll_item)
            case jsonarrayitem!,jsonobjectitem!
                messagebox("Error","Not standard datatype") //
Item value cannot be inserted to datawindow
            case jsonnumberitem!
                //Obtains number data

```

```

dw_1.setitem(ll_row,i,lnv_jsonparser.getitemnumber(ll_item))
//
dw_1.setitem(ll_row,ls_key,lnv_jsonparser.getitemnumber(ll_object,ls_key)) or set
data by column name
        case jsonstringitem!
            //Obtains string data

dw_1.setitem(ll_row,i,lnv_jsonparser.getitemstring(ll_item))
        case jsonbooleanitem!
            //Obtains boolean data. boolean converted to
string and inserted to datawindow

dw_1.setitem(ll_row,i,string(lnv_jsonparser.getitemboolean(ll_item)))
        case jsonnullitem!
            //null value. Not inserted to datawindow.

        end choose
    next //Finish parsing one row
next//Start parsing next row

```

See also[GetItemBlob](#)[GetItemBoolean](#)[GetItemDate](#)[GetItemDateTime](#)[GetItemNumber](#)[GetItemObject](#)[GetItemString](#)[GetItemTime](#)[GetItemType](#)**10.266 GetItemAtPointer****Description**

Gets the handle or the index of the item under the cursor.

Applies to

ListView controls, TreeView controls

Syntax

```
controlname.GetItemAtPointer ( )
```

Table 10.323:

Argument	Description
controlname	The name of the control whose handle or index you want to obtain.

Return value

Long.

Returns the index (ListView) or handle (TreeView) of the item under the cursor. Returns -1 for failure.

Usage

System events that select an item in a ListView or TreeView control, such as the Clicked event, already have an argument that passes the index for the ListView or the handle for the TreeView. The GetItemAtPointer function allows you to retrieve the index or handle in user events (or system events without an index or handle argument) for a ListView or TreeView control.

Examples

This example places the handle of a TreeView item in a SingleLineEdit box:

```
integer li_index
li_index= tv_1.GetItemAtPointer ( )
sle_1.text = string (li_index)
```

See also

[FindItem](#)

[SelectedItem](#)

10.267 GetItemBlob

10.267.1 Syntax 1

Description

Gets the value of the item whose type is blob.

Applies to

JSONParser objects

Syntax

```
objectname.GetItemBlob ( ItemHandle )
```

Table 10.324:

Argument	Description
objectname	The name of the JSONParser object whose item value you want to obtain.
ItemHandle	A long whose value is the item handle of JsonStringItem type.

Return value

Blob.

Returns the blob value of the item if it succeeds; if any argument's value is null, returns null; if an error occurs, the SystemError event will be triggered.

Usage

If the item value is null, this function will throw an error, therefore, it is recommended that before executing this function, call [GetItemType](#) to check if the item value is null. See [example 2 \[655\]](#) in GetItemArray.

Examples

This example gets the value of the third item:

```
JsonParser lnv_JsonParser
String ls_Json
Blob lblb_image
Long ll_RootObject, ll_item
lnv_JsonParser = Create JsonParser

ls_Json = '{"id":1001, "name": "evan", "Blob":"dABoAGkAcwAgAGkAcwAgAGIAbABvAGIA"}'

lnv_JsonParser.LoadString(ls_Json)
ll_RootObject = lnv_JsonParser.GetRootItem()
ll_item = lnv_JsonParser.GetChildItem(ll_RootObject, 3)
lblb_image = lnv_JsonParser.GetItemBlob(ll_item)
```

See also

[GetItemArray](#)

[GetItemBoolean](#)

[GetItemDate](#)

[GetItemDateTime](#)

[GetItemNumber](#)

[GetItemObject](#)

[GetItemString](#)

[GetItemTime](#)

[GetItemType](#)

10.267.2 Syntax 2

Description

Gets the value of the item whose type is blob.

Applies to

JSONParser objects

Syntax

```
objectname.GetItemBlob ( ParentItemHandle, Key )
```

Table 10.325:

Argument	Description
objectname	The name of the JSONParser object whose child item value you want to obtain.
ParentItemHandle	A long whose value is the handle of the parent item of JsonObjectItem type.
Key	A string whose value is the key of the child item of JsonStringItem type.

Return value

Blob.

Returns the blob value of the child item if it succeeds; if any argument's value is null, returns null; if an error occurs, the SystemError event will be triggered.

Usage

If the item value is null, this function will throw an error, therefore, it is recommended that before executing this function, call [GetItemType](#) to check if the item value is null. See [example 2 \[655\]](#) in GetItemArray.

Examples

This example gets the value of the "image" item:

```
JsonParser Inv_JsonParser
String ls_Json
Blob lblb_image
Long ll_RootObject, ll_item
Inv_JsonParser = Create JsonParser

ls_Json = '{"id":1001, "name": "evan", "image": "=F923LDF%$2KS0238D8G.....BASE64"}'

Inv_JsonParser.LoadString(ls_Json)
ll_RootObject = Inv_JsonParser.GetRootItem()
lblb_image = Inv_JsonParser.GetItemBlob(ll_item, "image")
```

See also

[GetItemArray](#)

[GetItemBoolean](#)

[GetItemDate](#)

[GetItemDateTime](#)

[GetItemNumber](#)

[GetItemObject](#)

[GetItemString](#)

[GetItemTime](#)

[GetItemType](#)

10.268 GetItemBoolean

10.268.1 Syntax 1

Description

Gets the value of the item whose type is boolean.

Applies to

JSONParser objects

Syntax

```
objectname.GetItemBoolean ( ItemHandle )
```

Table 10.326:

Argument	Description
objectname	The name of the JSONParser object whose item value you want to obtain.
ItemHandle	A long whose value is the item handle of JsonBooleanItem type.

Return value

Boolean.

Returns the boolean value of the item if it succeeds; if any argument's value is null, returns null; if an error occurs, the SystemError event will be triggered.

Usage

If the item value is null, this function will throw an error, therefore, it is recommended that before executing this function, call [GetItemType](#) to check if the item value is null. See [example 2 \[655\]](#) in GetItemArray.

Examples

This example gets the value of the third child item:

```
JsonParser Inv_JsonParser
String ls_Json
Long ll_RootObject, ll_item
Boolean lb_active
Inv_JsonParser = Create JsonParser

ls_Json = '{"id":1001, "name":"svan", "active":true}'

Inv_JsonParser.LoadString(ls_Json)
ll_RootObject = Inv_JsonParser.GetRootItem()
ll_item = Inv_JsonParser.GetChildItem(ll_RootObject, 3)
lb_active = Inv_JsonParser.GetItemBoolean(ll_item)
```

See also

[GetItemArray](#)

[GetItemBlob](#)

[GetItemDate](#)

[GetItemDateTime](#)

[GetItemNumber](#)

[GetItemObject](#)

[GetItemString](#)

[GetItemTime](#)

[GetItemType](#)

10.268.2 Syntax 2**Description**

Gets the value of the item whose type is boolean.

Applies to

JSONParser objects

Syntax

```
objectname.GetItemBoolean ( ParentItemHandle, Key )
```

Table 10.327:

Argument	Description
objectname	The name of the JSONParser object whose child item value you want to obtain.
ParentItemHandle	A long whose value is the handle of the parent item of JsonObjectItem type.
Key	A string whose value is the key of the child item of JsonBooleanItem type.

Return value

Boolean.

Returns the boolean value of the child item if it succeeds; if any argument's value is null, returns null; if an error occurs, the SystemError event will be triggered.

Usage

If the item value is null, this function will throw an error, therefore, it is recommended that before executing this function, call [GetItemType](#) to check if the item value is null. See [example 2 \[655\]](#) in GetItemArray.

Examples

This example gets the value of the "active" item:

```
JsonParser Inv_JsonParser
String ls_Json
Long ll_JsonObject
Boolean lb_active
Inv_JsonParser = Create JsonParser

ls_Json = '{"id":1001, "name":"svan", "active":true}'

Inv_JsonParser.LoadString(ls_Json)
ll_JsonObject = Inv_JsonParser.GetRootItem()
lb_active = Inv_JsonParser.GetItemBoolean(ll_JsonObject, "active")
```

See also

[GetItemArray](#)

[GetItemBlob](#)

[GetItemDate](#)

[GetItemDateTime](#)

[GetItemNumber](#)

[GetItemObject](#)

[GetItemString](#)

[GetItemTime](#)

[GetItemType](#)

10.269 GetItemByTag

Description

Gets an item according to the tag.

Applies to

RibbonBar controls

Syntax

```
controlname.GetItemByTag ( String Tag, ref PowerObject Item )
```

Table 10.328:

Argument	Description
controlname	The name of the Ribbon control.
Tag	The tag for the item for which you want to retrieve information.
Item	A PowerObject variable in which you want to get the item identified by the item tag.

Return value

Integer.

Returns 1 if it succeeds and -1 if an error occurs. If any argument's value is null, returns null.

Usage

Item can be ApplicationButton, TabButton, Category, Panel, Group, LargeButton, SmallButton, CheckBox, and ComboBox; but can not be RibbonMenuItem.

The function finds the first item for the tag. It searches in the following order of priority: RibbonApplicationButtonItem > RibbonTabButtonItem > RibbonCategoryItem > RibbonPanelItem > RibbonGroupItem > RibbonLargeButtonItem > RibbonSmallButtonItem > RibbonCheckBoxItem > RibbonComboBoxItem. The controls at high level has priority over those at low level. RibbonBar is at the first-level (the highest level); ApplicationButton, Category, and TabButton are at the second-level; Panel is at the third-level, what is contained in the Panel is at the fourth-level, and what is contained in the Group is at the fifth-level (the lowest level).

Example 1

This example gets the ApplicationButton item:

```
Integer li_Return
RibbonApplicationButtonItem lr_AppButton, lr_AppButton2

lr_AppButton.Text = "MyApp"
lr_AppButton.Tag = "MyAppTag"
li_Return = rbb_1.SetApplicationButton (lr_AppButton)

li_Return = rbb_1.GetItemByTag ("MyAppTag", lr_AppButton2)
```

Example 2

```
Integer li_Return
```

```

RibbonLargeButtonItem lr_LargeButton, lr_LargeButton2
RibbonSmallButtonItem lr_SmallButton, lr_SmallButton2
PowerObject lpo_Object
Long ll_Handle_Category, ll_Handle_Panel, ll_Handle_LargeButton,
  ll_Handle_SmallButton

ll_Handle_Category = rbb_1.InsertCategoryFirst ("Category")
ll_Handle_Panel = rbb_1.InsertPanelFirst (ll_Handle_Category, "Panel", "AddSmall!")

lr_LargeButton.Text = "AddBig"
lr_LargeButton.PictureName = "AddBig!"
lr_LargeButton.Tag = "AddTag"
ll_Handle_LargeButton = rbb_1.InsertLargeButtonFirst (ll_Handle_Panel,
  lr_LargeButton)

lr_SmallButton.Text = "AddSmall"
lr_SmallButton.PictureName = "AddSmall!"
lr_SmallButton.Tag = "AddTag"
ll_Handle_SmallButton = rbb_1.InsertSmallButtonLast (ll_Handle_Panel,
  lr_SmallButton)

li_Return = rbb_1.GetItemByTag ("AddTag", lpo_Object)
If li_Return <> 1 Then Return

Choose Case Lower(lpo_Object.ClassName())
  Case "ribbonlargebuttonitem"
    lr_LargeButton2 = lpo_Object
    MessageBox( "", lr_LargeButton2.Text+"~r~n"+lr_LargeButton2.PictureName)
  Case "ribbonsmallbuttonitem"
    lr_SmallButton2 = lpo_Object
    MessageBox( "", lr_SmallButton2.Text+"~r~n"+lr_SmallButton2.PictureName)
End Choose

```

See also[GetChildItemByIndex](#)[GetChildItemCount](#)[GetItemParent](#)

10.270 GetItemCount

Description

Determines the total number of menu items in a menu.

Applies to

RibbonMenu controls

Syntax

```
controlname.GetItemCount ( { Long ParentIndex } )
```

Table 10.329:

Argument	Description
controlname	The name of the RibbonMenu control
ParentIndex	The index of the parent RibbonMenuItem. If not specified, the item of the menu will be counted; if specified to a valid value, the item of the sub menu of the RibbonMenuItem whose

Argument	Description
	index is ParentIndex will be counted; if specified to an invalid value, an error would occur and this operation would return -1.

Return value

Long.

Returns the total number of menu items in the menu. If the menu contains no items, returns 0. If an error occurs, returns -1. If any argument's value is null, returns null.

Examples

```
Long ll_Index, ll_Index2, ll_Count
RibbonMenu lr_Menu

ll_Index = lr_Menu.InsertItemLast ("MenuItem1", "AddSmall!", "Ue_MenuItem1Clicked")
ll_Index2 = lr_Menu.InsertItemLast (ll_Index, "MenuItem11", "AddSmall!",
"Ue_MenuItem11Clicked")
ll_Index2 = lr_Menu.InsertItemLast (ll_Index, "MenuItem12", "AddSmall!",
"Ue_MenuItem12Clicked")
ll_Count = lr_Menu.GetItemCount (ll_Index)
ll_Count = lr_Menu.GetItemCount ()
```

See also

[AddSeparatorItem](#)

[DeleteItem](#)

[GetItem](#)

[InsertItem](#)

[InsertItemFirst](#)

[InsertItemLast](#)

[SetItem](#)

10.271 GetItemDate

10.271.1 Syntax 1

Description

Gets the value of the item whose type is date.

Applies to

JSONParser objects

Syntax

```
objectname.GetItemDate ( ItemHandle )
```

Table 10.330:

Argument	Description
objectname	The name of the JSONParser object whose item value you want to obtain.

Argument	Description
ItemHandle	A long whose value is the item handle of JsonStringItem type.

Return value

Date.

Returns the date value of the item if it succeeds; if any argument's value is null, returns null; if an error occurs, the SystemError event will be triggered.

Usage

If the item value is null, this function will throw an error, therefore, it is recommended that before executing this function, call [GetItemType](#) to check if the item value is null. See [example 2 \[655\]](#) in GetItemArray.

Examples

This example gets the value of the second item:

```
JsonParser Inv_JsonParser
String ls_Json
Date ldate_date
Long ll_RootObject, ll_item
Inv_JsonParser = Create JsonParser

ls_Json = '{"datetime":7234930293, "date": "2017-09-21", "time": "12:00:00"}'

Inv_JsonParser.LoadString(ls_Json)
ll_RootObject = Inv_JsonParser.GetRootItem()
ll_item = Inv_JsonParser.GetChildItem(ll_RootObject, 2)
ldate_date = Inv_JsonParser.GetItemDate(ll_item)
```

See also

[GetItemArray](#)

[GetItemBlob](#)

[GetItemBoolean](#)

[GetItemDateTime](#)

[GetItemNumber](#)

[GetItemObject](#)

[GetItemString](#)

[GetItemTime](#)

[GetItemType](#)

10.271.2 Syntax 2

Description

Gets the value of the item whose type is date.

Applies to

JSONParser objects

Syntax

```
objectname.GetItemDate ( ParentItemHandle, Key )
```

Table 10.331:

Argument	Description
objectname	The name of the JSONParser object whose child item value you want to obtain.
ParentItemHandle	A long whose value is the handle of the parent item of JsonObjectItem type.
Key	A string whose value is the key of the child item of JsonStringItem type.

Return value

Date.

Returns the date value of the child item if it succeeds; if any argument's value is null, returns null; if an error occurs, the SystemError event will be triggered.

Usage

If the item value is null, this function will throw an error, therefore, it is recommended that before executing this function, call [GetItemType](#) to check if the item value is null. See [example 2 \[655\]](#) in GetItemArray.

Examples

This example gets the value of the "date" item:

```
JsonParser Inv_JsonParser
String ls_Json
Date ldate_date
Long ll_RootObject
Inv_JsonParser = Create JsonParser

ls_Json = '{"datetime":7234930293, "date": "2017-09-21", "time": "12:00:00"}'

Inv_JsonParser.LoadString(ls_Json)
ll_RootObject = Inv_JsonParser.GetRootItem()
ldate_date = Inv_JsonParser.GetItemDate(ll_RootObject, "date")
```

See also

[GetItemArray](#)

[GetItemBlob](#)

[GetItemBoolean](#)

[GetItemDateTime](#)

[GetItemNumber](#)

[GetItemObject](#)

[GetItemString](#)

[GetItemTime](#)

[GetItemType](#)

10.272 GetItemDateTime

10.272.1 Syntax 1

Description

Gets the value of the item whose type is datetime.

Applies to

JSONParser objects

Syntax

```
objectname.GetItemDateTime ( ItemHandle )
```

Table 10.332:

Argument	Description
objectname	The name of the JSONParser object whose item value you want to obtain.
ItemHandle	A long whose value is the handle of the item of JsonStringItem and JsonNumberItem type. If the item value is a number (UTC timestamp), the returned datetime value will be the local datetime converted by using the local timezone. If the item value is a string, the returned datetime value will be the datetime without timezone conversion.

Return value

DateTime.

Returns the datetime value of the item if it succeeds; if any argument's value is null, returns null; if an error occurs, the SystemError event will be triggered.

Usage

If the item value is null, this function will throw an error, therefore, it is recommended that before executing this function, call [GetItemType](#) to check if the item value is null. See [example 2 \[655\]](#) in [GetItemArray](#).

Examples

This example gets the value of the first item:

```
JsonParser Inv_JsonParser
String ls_Json
DateTime ldt_datetime
Long ll_RootObject, ll_item
Inv_JsonParser = Create JsonParser

ls_Json = '{"datetime":7234930293, "date": "2017-09-21", "time": "12:00:00"}'

Inv_JsonParser.LoadString(ls_Json)
ll_RootObject = Inv_JsonParser.GetRootItem()
ll_item = Inv_JsonParser.GetChildItem(ll_RootObject, 1)
ldt_datetime = Inv_JsonParser.GetItemDateTime(ll_item)
```

See also

[GetItemArray](#)

[GetItemBlob](#)[GetItemBoolean](#)[GetItemDate](#)[GetItemNumber](#)[GetItemObject](#)[GetItemString](#)[GetItemTime](#)[GetItemType](#)

10.272.2 Syntax 2

Description

Gets the value of the item whose type is datetime.

Applies to

JSONParser objects

Syntax

```
objectname.GetItemDateTime ( ParentItemHandle, Key )
```

Table 10.333:

Argument	Description
objectname	The name of the JSONParser object whose child item value you want to obtain.
ParentItemHandle	A long whose value is the handle of the parent item of JsonObjectItem type.
Key	A string whose value is the key of the child item of JsonStringItem and JsonNumberItem type. For the JsonStringItem type, formats such as "yyyy-mm-dd hh:mm:ss" are supported. If the item value is a number (UTC timestamp), the returned datetime value will be the local datetime converted by using the local timezone. If the item value is a string, the returned datetime value will be the datetime without timezone conversion.

Return value

DateTime.

Returns the datetime value of the child item if it succeeds; if any argument's value is null, returns null; if an error occurs, the SystemError event will be triggered.

Usage

If the item value is null, this function will throw an error, therefore, it is recommended that before executing this function, call [GetItemType](#) to check if the item value is null. See [example 2 \[655\]](#) in GetItemArray.

Examples

This example gets the value of the "datetime" item:

```
JsonParser Inv_JsonParser
String ls_Json
DateTime ldt_datetime
Long ll_JsonObject
Inv_JsonParser = Create JsonParser

ls_Json = '{"datetime":7234930293, "date": "2017-09-21", "time": "12:00:00"}'

Inv_JsonParser.LoadString(ls_Json)
ll_JsonObject = Inv_JsonParser.GetRootItem()
ldt_datetime = Inv_JsonParser.GetItemDateTime(ll_JsonObject, "datetime")
```

See also

[GetItemArray](#)

[GetItemBlob](#)

[GetItemBoolean](#)

[GetItemDate](#)

[GetItemNumber](#)

[GetItemObject](#)

[GetItemString](#)

[GetItemTime](#)

[GetItemType](#)

10.273 GetItemNumber

10.273.1 Syntax 1

Description

Gets the value of the item whose type is number.

Applies to

JSONParser objects

Syntax

```
objectname.GetItemNumber ( ItemHandle )
```

Table 10.334:

Argument	Description
objectname	The name of the JSONParser object whose item value you want to obtain.
ItemHandle	A long whose value is the item handle of JsonNumberItem type.

Return value

Double.

Returns the double value of the item if it succeeds; if any argument's value is null, returns null; if an error occurs, the SystemError event will be triggered.

Usage

If the item value is null, this function will throw an error, therefore, it is recommended that before executing this function, call [GetItemType](#) to check if the item value is null. See [example 2 \[655\]](#) in [GetItemArray](#).

Examples

This example gets the value of the first child item:

```
JsonParser lnv_JsonParser
String ls_Json
Long ll_RootObject, ll_item, ll_id
lnv_JsonParser = Create JsonParser

ls_Json = '{"id":1001, "name":"svan", "active":true}'

lnv_JsonParser.LoadString(ls_Json)
ll_RootObject = lnv_JsonParser.GetRootItem()
ll_item = lnv_JsonParser.GetChildItem(ll_RootObject, 1)
ll_id = lnv_JsonParser.GetItemNumber(ll_item)
```

See also

[GetItemArray](#)

[GetItemBlob](#)

[GetItemBoolean](#)

[GetItemDate](#)

[GetItemDateTime](#)

[GetItemObject](#)

[GetItemString](#)

[GetItemTime](#)

[GetItemType](#)

10.273.2 Syntax 2

Description

Gets the value of the item whose type is number.

Applies to

JSONParser objects

Syntax

```
objectname.GetItemNumber ( ParentItemHandle, Key )
```

Table 10.335:

Argument	Description
objectname	The name of the JSONParser object whose child item value you want to obtain.
ParentItemHandle	A long whose value is the handle of the parent item of JsonObjectItem type.

Argument	Description
Key	A string whose value is the key of the child item of JsonNumberItem type.

Return value

Double.

Returns the double value of the child item if it succeeds; if any argument's value is null, returns null; if an error occurs, the SystemError event will be triggered.

Usage

If the item value is null, this function will throw an error, therefore, it is recommended that before executing this function, call [GetItemType](#) to check if the item value is null. See [example 2 \[655\]](#) in GetItemArray.

Examples

This example gets the value of the "id" child item:

```
JsonParser lnv_JsonParser
String ls_Json
Long ll_JsonObject, ll_id
lnv_JsonParser = Create JsonParser

ls_Json = '{"id":1001, "name":"svan", "active":true}'

lnv_JsonParser.LoadString(ls_Json)
ll_JsonObject = lnv_JsonParser.GetRootItem()
ll_id = lnv_JsonParser.GetItemNumber(ll_JsonObject, "id")
```

See also

[GetItemArray](#)

[GetItemBlob](#)

[GetItemBoolean](#)

[GetItemDate](#)

[GetItemDateTime](#)

[GetItemObject](#)

[GetItemString](#)

[GetItemTime](#)

[GetItemType](#)

10.274 GetItemObject

Description

Gets the handle value of the child item whose type is object.

Applies to

JSONParser objects

Syntax

```
objectname.GetItemObject ( ParentItemHandle, Key )
```

Table 10.336:

Argument	Description
objectname	The name of the JSONParser object whose child object item you want to obtain.
ParentItemHandle	A long whose value is the handle of the parent item of JsonObjectItem type.
Key	A string whose value is the key of the child item of JsonObjectItem type.

Return value

Long.

Returns the handle value of the child item if it succeeds and -1 if an error occurs. If any argument's value is null, the method returns null.

Usage

If the item value is null, this function will throw an error, therefore, it is recommended that before executing this function, call [GetItemType](#) to check if the item value is null. See [example 2 \[655\]](#) in GetItemArray.

Examples

This example gets the value of the "date_object" item:

```
JsonParser lnv_JsonParser
String ls_Json
DateTime ldt_datetime
Date ldate_date
Time lt_time
Long ll_RootObject, ll_date_object
lnv_JsonParser = Create JsonParser

ls_Json = '{"id":1001, "name":"evan", "date_object":{"datetime":7234930293, "date":
"2017-09-21", "time": "12:00:00"}}'

lnv_JsonParser.LoadString(ls_Json)
ll_RootObject = lnv_JsonParser.GetRootItem()

ll_date_object = lnv_JsonParser.GetItemObject(ll_RootObject, "date_object")

ldt_datetime = lnv_JsonParser.GetItemDateTime(ll_date_object, "datetime")
ldate_date = lnv_JsonParser.GetItemDate(ll_date_object, "date")
lt_time = lnv_JsonParser.GetItemTime(ll_date_object, "time")
```

See also

[GetItemArray](#)

[GetItemBlob](#)

[GetItemBoolean](#)

[GetItemDate](#)

[GetItemDateTime](#)

[GetItemNumber](#)

[GetItemString](#)[GetItemTime](#)[GetItemType](#)

10.275 GetItemParent

Description

Gets the parent item.

Applies to

RibbonBar controls

Syntax

```
controlname.GetItemParent ( Long ItemHandle, ref PowerObject Item )
```

Table 10.337:

Argument	Description
controlname	The name of the Ribbon control.
ItemHandle	The handle for the item for which you want to retrieve information. Item handle can be Panel, Group, LargeButton, SmallButton, CheckBox, and ComboBox.
Item	A PowerObject variable in which you want to store the item identified by the item handle. Item can be Category, Panel, and Group.

Return value

Integer.

Returns 1 if it succeeds and -1 if an error occurs. If any argument's value is null, returns null.

Example 1

```
Integer li_Return
Long ll_Handle_Category, ll_Handle_panel
RibbonCategoryItem lr_Category

ll_Handle_Category = rbb_1.InsertCategoryFirst ("TestCategory")
ll_Handle_Panel = rbb_1.InsertPanelFirst (ll_Handle_Category, "TestPanel",
"EmployeeSmall!")
li_Return = rbb_1.GetItemParent (ll_Handle_Panel, lr_Category)
```

Example 2

```
Integer li_Return
Long ll_Handle_Category, ll_Handle_panel
PowerObject lpo_Object

ll_Handle_Category = rbb_1.InsertCategoryFirst ("TestCategory")
ll_Handle_Panel = rbb_1.InsertPanelFirst (ll_Handle_Category, "TestPanel",
"EmployeeSmall!")
li_Return = rbb_1.GetItemParent (ll_Handle_Panel, lpo_Object)
```

See also

[GetChildItemByIndex](#)[GetChildItemCount](#)[GetItemByTag](#)

10.276 GetItemString

10.276.1 Syntax 1

Description

Gets the value of the item whose type is string.

Applies to

JSONParser objects

Syntax

```
objectname.GetItemString ( ItemHandle )
```

Table 10.338:

Argument	Description
objectname	The name of the JSONParser object whose item value you want to obtain.
ItemHandle	A long whose value is the item handle of JsonStringItem type.

Return value

String.

Returns the string value of the item if it succeeds; if any argument's value is null, returns null; if an error occurs, the SystemError event will be triggered.

Usage

If the item value is null, this function will throw an error, therefore, it is recommended that before executing this function, call [GetItemType](#) to check if the item value is null. See [example 2 \[655\]](#) in [GetItemArray](#).

Examples

This example gets the value of the second child item:

```

JsonParser lnv_JsonParser
String ls_Json, ls_name
Long ll_RootObject, ll_item
lnv_JsonParser = Create JsonParser

ls_Json = '{"id":1001, "name":"svan", "active":true}'

lnv_JsonParser.LoadString(ls_Json)
ll_RootObject = lnv_JsonParser.GetRootItem()
ll_item = lnv_JsonParser.GetChildItem(ll_RootObject, 2)
ls_name = lnv_JsonParser.GetItemString(ll_item)

```

See also

[GetItemArray](#)

[GetItemBlob](#)[GetItemBoolean](#)[GetItemDate](#)[GetItemDateTime](#)[GetItemNumber](#)[GetItemObject](#)[GetItemTime](#)[GetItemType](#)

10.276.2 Syntax 2

Description

Gets the value of the item whose type is string.

Applies to

JSONParser objects

Syntax

```
objectname.GetItemString ( ParentItemHandle, Key )
```

Table 10.339:

Argument	Description
objectname	The name of the JSONParser object whose child item value you want to obtain.
ParentItemHandle	A long whose value is the handle of the parent item of JsonObjectItem type.
Key	A string whose value is the key of the child item of JsonStringItem type.

Return value

String.

Returns the string value of the child item if it succeeds; if any argument's value is null, returns null; if an error occurs, the SystemError event will be triggered.

Usage

If the item value is null, this function will throw an error, therefore, it is recommended that before executing this function, call [GetItemType](#) to check if the item value is null. See [example 2 \[655\]](#) in GetItemArray.

Examples

This example gets the value of the "name" child item:

```
JsonParser lnv_JsonParser
String ls_Json, ls_name
Long ll_RootObject
lnv_JsonParser = Create JsonParser
```

```
ls_Json = '{"id":1001, "name":"svan", "active":true}'
lnv_JsonParser.LoadString(ls_Json)
ll_RootObject = lnv_JsonParser.GetRootItem()
ls_name = lnv_JsonParser.GetItemString(ll_RootObject, "name")
```

See also[GetItemArray](#)[GetItemBlob](#)[GetItemBoolean](#)[GetItemDate](#)[GetItemDateTime](#)[GetItemNumber](#)[GetItemObject](#)[GetItemTime](#)[GetItemType](#)

10.277 GetItemTime

10.277.1 Syntax 1

Description

Gets the value of the item whose type is time.

Applies to

JSONParser objects

Syntax

```
objectname.GetItemTime ( ItemHandle )
```

Table 10.340:

Argument	Description
objectname	The name of the JSONParser object whose item value you want to obtain.
ItemHandle	A long whose value is the item handle of JsonStringItem type.

Return value

Time.

Returns the time value of the item if it succeeds; if any argument's value is null, returns null; if an error occurs, the SystemError event will be triggered.

Usage

If the item value is null, this function will throw an error, therefore, it is recommended that before executing this function, call [GetItemType](#) to check if the item value is null. See [example 2 \[655\]](#) in [GetItemArray](#).

Examples

This example gets the value of the third item:

```

JsonParser lnv_JsonParser
String ls_Json
Time lt_time
Long ll_JsonObject, ll_item
lnv_JsonParser = Create JsonParser

ls_Json = '{"datetime":7234930293, "date": "2017-09-21", "time": "12:00:00"}'

lnv_JsonParser.LoadString(ls_Json)
ll_JsonObject = lnv_JsonParser.GetRootItem()
ll_item = lnv_JsonParser.GetChildItem(ll_JsonObject, 3)
lt_time = lnv_JsonParser.GetItemTime(ll_item)

```

See also

[GetItemArray](#)

[GetItemBlob](#)

[GetItemBoolean](#)

[GetItemDate](#)

[GetItemDateTime](#)

[GetItemNumber](#)

[GetItemObject](#)

[GetItemString](#)

[GetItemType](#)

10.277.2 Syntax 2

Description

Gets the value of the item whose type is time.

Applies to

JSONParser objects

Syntax

```
objectname.GetItemTime ( ParentItemHandle, Key )
```

Table 10.341:

Argument	Description
objectname	The name of the JSONParser object whose child item value you want to obtain.
ParentItemHandle	A long whose value is the handle of the parent item of JsonObjectItem type.
Key	A string whose value is the key of the child item of JsonStringItem type.

Return value

Time.

Returns the time value of the child item if it succeeds; if any argument's value is null, returns null; if an error occurs, the SystemError event will be triggered.

Usage

If the item value is null, this function will throw an error, therefore, it is recommended that before executing this function, call [GetItemType](#) to check if the item value is null. See [example 2 \[655\]](#) in GetItemArray.

Examples

This example gets the value of the "time" item:

```
JsonParser Inv_JsonParser
String ls_Json
Time lt_time
Long ll_JSONObject
Inv_JsonParser = Create JsonParser

ls_Json = '{"datetime":7234930293, "date": "2017-09-21", "time": "12:00:00"}'

Inv_JsonParser.LoadString(ls_Json)
ll_JSONObject = Inv_JsonParser.GetRootItem()
lt_time = Inv_JsonParser.GetItemTime(ll_JSONObject, "time")
```

See also

[GetItemArray](#)

[GetItemBlob](#)

[GetItemBoolean](#)

[GetItemDate](#)

[GetItemDateTime](#)

[GetItemNumber](#)

[GetItemObject](#)

[GetItemString](#)

[GetItemType](#)

10.278 GetItemType

Description

Gets the type of the item.

Applies to

JSONParser and JSONPackage objects

Syntax for JSONParser

```
objectname.GetItemtype ( ItemHandle )
```

```
objectname.GetItemtype ( ParentItemHandle, Key )
```

Syntax for JSONPackage

```
objectname.GetItemtype ( Key )
```

Table 10.342:

Argument	Description
objectname	The name of the JSONParser or JSONPackage object whose item type you want to obtain.
ItemHandle	A long whose value is the item handle.
ParentItemHandle	A long specifying the parent item handle which is JsonObjectItem type.
Key	A string specifying the key of the child item.

Return value

JsonItemType.

Returns the JsonItemType enumerated value if it succeeds and null value if an error occurs. If any argument's value is null, the method returns null.

The JsonItemType enumerated values are:

- **JsonStringItem!** -- Type of the JSON node whose key value pair is a string, such as "name":"evan".
- **JsonNumberItem!** -- Type of the JSON node whose key value pair is a number, such as "id":1001.
- **JsonBooleanItem!** -- Type of the JSON node whose key value pair is a boolean, such as "active":true.
- **JsonNullItem!** -- Type of the JSON node whose key value pair is null, such as "remark":null.
- **JsonObjectItem!** -- Type of the JSON node whose key value pair is an object, such as "date_object":{"datetime":7234930293, "date": "2017-09-21", "time": "12:00:00"}.
- **JsonArrayItem!** -- Type of the JSON node whose key value pair is an array, such as "department_array":[999999, {"name":"Website"}, {"name":"PowerBuilder"}, {"name":"IT"}].

Example 1

This example gets the key value and type of the child items in a loop:

```

JsonParser lnv_JsonParser
String ls_json, ls_key, ls_value
Long ll_rootObject, ll_item, ll_ChildCount, ll_index
lnv_JsonParser = Create JsonParser

ls_json = '{"id":1001, "name":"svan", "active":true}'

// Loads a JSON string
lnv_JsonParser.LoadString(ls_json)
ll_rootObject = lnv_JsonParser.GetRootItem()

// Gets the key value and type of the child items
ll_ChildCount = lnv_JsonParser.GetChildCount(ll_rootObject)
for ll_index = 1 to ll_ChildCount
    ls_key = lnv_JsonParser.GetChildKey(ll_rootObject, ll_index)

```

```

ll_item = lnv_JsonParser.GetChildItem(ll_JsonObject, ll_index)
choose case lnv_JsonParser.GetItemtype(ll_item)
  case JsonStringItem!
    ls_value = lnv_JsonParser.GetItemString(ll_JsonObject, ls_key)
  case JsonNumberItem!
    ls_value = string(lnv_JsonParser.GetItemNumber(ll_JsonObject, ls_key))
  case JsonBooleanItem!
    ls_value = string(lnv_JsonParser.GetItemBoolean(ll_JsonObject, ls_key))
  case JsonNullItem!
    ls_value = 'Null'
end choose
MessageBox("Info", String(ll_index) + ': key = ' + ls_key + ', value = ' +
ls_value)
next

```

Example 2

This example gets the key value and type of the child items in a recursive traversal:

```

String ls_Json
Long ll_RootItem
JsonParser lnv_JsonParser
lnv_JsonParser = Create JsonParser

ls_Json = '{"id":1001, "name":"evan", "active":true, "department_array":[999999,
{"name":"Website"}, {"name":"PowerBuilder"}, {"name":"IT"}]}'

// Loads a string
lnv_JsonParser.LoadString(ls_Json)

// Obtain root item (type is JsonObjectItem! or JsonArrayItem!)
Long ll_RootItem = lnv_JsonParser.GetRootItem()

// Get each item recursively (this is a recursive function)
of_ParseJson(lnv_JsonParser, ll_RootItem)

// *****Traverse each item recursively*****
public function integer of_parsejson (jsonparser anv_jsonparser, long alp_handle);

long ll_Index, ll_ChildCount
long ll_Child
string ls_Null, ls_value
double ldb_value
boolean lb_value

JsonItemType ljit_JsonItemType

// Obtain item type
ljit_JsonItemType = anv_JsonParser.GetItemtype(alp_Handle)

// Get item recursively or get value according to the type
if ljit_JsonItemType = JsonObjectItem! or ljit_JsonItemType = JsonArrayItem! then
  // Get item recursively
  ll_ChildCount = anv_JsonParser.GetChildCount(alp_Handle)
  for ll_Index = 1 to ll_ChildCount
    ll_Child = anv_JsonParser.GetChildItem(alp_Handle, ll_Index)
    of_ParseJson(anv_JsonParser, ll_Child)
  next
else // Get value
  choose case ljit_JsonItemType
    case JsonStringItem!
      ls_value = anv_JsonParser.GetItemString(alp_Handle)
    case JsonNumberItem!
      ldb_value = anv_JsonParser.GetItemNumber(alp_Handle)
    case JsonBooleanItem!

```



```

    lb_value = anv_JsonParser.GetItemBoolean(alp_Handle)
    case JsonNullItem!
        SetNull(ls_Null)
    end choose
end if

return 1
end function

```

Example 3

This example gets the data type of the child items according to the specified index and then gets the key value according to the type:

```

// JsonItemType GetItemType ( string Key )
String    ls_KeyValue
String    ls_KeyName
JsonPackage    ljpgk_Dept
ljpgk_Dept = Create JsonPackage

// Loads the JSON string to the JSONPackage object
ljpgk_Dept.loadstring( '{"dept_id":100, "dept_name":"R & D8",
    "Status":true, "array":[{"dept_name":"R & D8"}, {"dept_name":"Sales"},
    {"dept_name":"Finance"}]}' )

ls_KeyName = ljpgk_Dept.GetKey( 4 ) //The index of the key in the JSON string

Choose Case ljpgk_Dept.GetItemtype(ls_KeyName)
    Case JsonStringItem!
        ls_KeyValue = ljpgk_Dept.getvalueString( ls_KeyName )
    Case JsonNumberItem!
        ls_KeyValue = String (ljpgk_Dept.getvalueNumber( ls_KeyName ))
    Case JsonBooleanItem!
        ls_KeyValue = String (ljpgk_Dept.GetValueBoolean( ls_KeyName ))
    Case JsonNullItem!
        SetNull(ls_KeyValue)
    Case JsonObjectItem!,JsonArrayItem!
        ls_KeyValue = ljpgk_Dept.GetValue( ls_KeyName )
    Case Else
        // Prints message for unknown item type
End Choose
// Prints key value index 4 output: [{"dept_name":"R & D8"}, {"dept_name":"Sales"},
{"dept_name":"Finance"}]

```

Example 4

This example loads a JSON string to a JSONParser object and gets and processes the value according to the type.

```

Integer    i
Long       ll_RootHandle
Long       ll_Objectc
double     ldb_Value
Boolean    lb_Value
Long       ll_Object
String     ls_Return
String     ls_Value
String     ls_Key
JSONItemType    ljit_Information

JsonParser    ljp_Dept
ljp_Dept = Create JsonParser

// Loads the JSON string to the JSONParser object

```

```
ls_Return = ljp_Dept.LoadString ( '{"Name":"Ann.Mo", "Boolean":false,
  "address":{"city":"shezhen"}, "dept":[{"dept_id":100, "dept_name":"R & D8",
  "dept_head_id":105}, {"dept_id":200, "dept_name":"Sales", "dept_head_id":129}]}' )
If Trim(ls_Return)<>" " Then
  // Prints error message
  Return
End If

ll_RootHandle = ljp_Dept.GetRootItem( )

For i = 1 To ljp_Dept.GetChildCount( ll_RootHandle )
  ls_Key = ljp_Dept.GetChildKey( ll_RootHandle, i )
  // Gets and processes the value according to the type
  Choose Case ljp_Dept.GetItemTypeInfo( ll_RootHandle, ls_Key )
    Case JsonStringItem!
      ls_Value = ljp_Dept.GetItemString( ll_RootHandle, ls_Key )
    Case JsonNumberItem!
      ldb_Value = ljp_Dept.GetItemNumber( ll_RootHandle, ls_Key )
    Case JsonBooleanItem!
      lb_Value = ljp_Dept.GetItemBoolean( ll_RootHandle, ls_Key )
    Case JsonNullItem!
      ls_Value = "Null"
    Case JsonObjectItem!
      ll_Object = ljp_Dept.GetItemObject( ll_RootHandle,
      ljp_Dept.GetChildKey( ll_RootHandle, i ) )
    Case JsonArrayItem!
      ll_Object = ljp_Dept.GetItemArray( ll_RootHandle, ljp_Dept.GetChildKey(
      ll_RootHandle, i ) )
    Case Else
      // Prints error message
  End Choose
Next
```

See also

[GetItemArray](#)

[GetItemBlob](#)

[GetItemBoolean](#)

[GetItemDate](#)

[GetItemDateTime](#)

[GetItemNumber](#)

[GetItemObject](#)

[GetItemString](#)

[GetItemTime](#)

10.279 GetJsonBlob

Description

Gets the JSON blob data. The returned blob data is encoded with EncodingUTF16LE! by default.

Applies to

JSONGenerator and JSONPackage objects

Syntax

```
objectname.GetJsonBlob ( {Encoding e} )
```

Table 10.343:

Argument	Description
objectname	The name of the JSONGenerator or JSONPackage object whose data you want to obtain.
e (optional)	Character encoding of the resulting blob. Values are: EncodingANSI!, EncodingUTF8!, EncodingUTF16LE! (default), and EncodingUTF16BE!.

Return value

Blob.

Returns the JSON blob data if it succeeds and empty string ("") if an error occurs. If any argument's value is null, the method returns null.

Examples

This example gets the JSON blob data.

```
blob lblb_json
Long ll_rootObject
JsonGenerator lnv_jsonGenerator
lnv_jsonGenerator = Create JsonGenerator

// Create an object root item
ll_rootObject = lnv_jsonGenerator.CreateJsonObject()

// Add a value child item
lnv_jsonGenerator.AddItemString(ll_rootObject, "string", "string")
lnv_jsonGenerator.AddItemNumber(ll_rootObject, "long", 100)
lnv_jsonGenerator.AddItemDateTime(ll_rootObject, "datetime", datetime("2017-09-21
12:00:00"))

// Gets the JSON data
lblb_json = lnv_jsonGenerator.GetJsonBlob()
```

This example packages the data of DataWindow, DataStore and DataWindowChild object and assigns the value to a blob.

```
blob lblb_json
datastore lds_employee
datawindowchild ldwc_active
JsonPackage lnv_package
lnv_package = create JsonPackage

...//Initialize data for lds_employee, ldwc_active

// package the data
lnv_package.SetValue("d_department", dw_department, false)
lnv_package.SetValue("d_employee", lds_employee)
lnv_package.SetValue("dddw_active", ldwc_active, false)

lblb_json = lnv_package.GetJsonBlob()
```

See also

[GetJsonString](#)

10.280 GetJsonString

Description

Gets the JSON string data.

Applies to

JSONGenerator and JSONPackage objects

Syntax

```
objectname.GetJsonString ( )
```

Table 10.344:

Argument	Description
objectname	The name of the JSONGenerator or JSONPackage object whose data you want to obtain.

Return value

String.

Returns the JSON string data if it succeeds and empty string ("") if an error occurs.

Example 1

This example gets the JSON string data: The result is {"object": {"year":2017,"date":"2017-09-21","time":"12:00:00"},"array":[101,102,103]}.

```
Long ll_RootObject, ll_ChildObject, ll_ChildArray
JsonGenerator lnv_JsonGenerator
string ls_Json
lnv_JsonGenerator = create JsonGenerator

// Create an object root item
ll_RootObject = lnv_JsonGenerator.CreateJsonObject ( )

// Add an Object child item
ll_ChildObject = lnv_JsonGenerator.AddItemObject(ll_RootObject, "object")
lnv_JsonGenerator.AddItemNumber(ll_ChildObject, "year", 2017)
lnv_JsonGenerator.AddItemDate(ll_ChildObject, "date", 2017-09-21)
lnv_JsonGenerator.AddItemTime(ll_ChildObject, "time", 12:00:00)

// Add an array child item
ll_ChildArray = lnv_JsonGenerator.AddItemArray(ll_RootObject, "array")
lnv_JsonGenerator.AddItemNumber(ll_ChildArray, 101)
lnv_JsonGenerator.AddItemNumber(ll_ChildArray, 102)
lnv_JsonGenerator.AddItemNumber(ll_ChildArray, 103)

// Gets the JSON string
ls_Json = lnv_JsonGenerator.GetJsonString()
```

Example 2

This example gets the JSON string data: The result is [{"year":2017,"date":"2017-09-21","time":"12:00:00"},[101,102,103]].

```
Long ll_RootArray, ll_ChildObject, ll_ChildArray
JsonGenerator lnv_JsonGenerator
string ls_Json
lnv_JsonGenerator = create JsonGenerator
```

```
// Create an array root item
ll_RootArray = lnv_JsonGenerator.CreateJsonArray()

// Add an Object child item
ll_ChildObject = lnv_JsonGenerator.AddItemObject(ll_RootArray)
lnv_JsonGenerator.AddItemNumber(ll_ChildObject, "year", 2017)
lnv_JsonGenerator.AddItemDate(ll_ChildObject, "date", 2017-09-21)
lnv_JsonGenerator.AddItemTime(ll_ChildObject, "time", 12:00:00)

// Add an array child item
ll_ChildArray = lnv_JsonGenerator.AddItemArray(ll_RootArray)
lnv_JsonGenerator.AddItemNumber(ll_ChildArray, 101)
lnv_JsonGenerator.AddItemNumber(ll_ChildArray, 102)
lnv_JsonGenerator.AddItemNumber(ll_ChildArray, 103)

// Gets the JSON string
ls_Json = lnv_JsonGenerator.GetJsonString()
```

Example 3

This example packages the data of DataWindow, DataStore and DataWindowChild object and assigns the value to a string.

```
string ls_json
datastore lds_employee
datawindowchild ldwc_active
JsonPackage lnv_package
lnv_package = create JsonPackage

...//Initialize data for lds_employee, ldwc_active

// Package the data
lnv_package.SetValue("d_department", dw_department, false)
lnv_package.SetValue("d_employee", lds_employee)
lnv_package.SetValue("dddw_active", ldwc_active, false)
ls_json = lnv_package.GetJsonString()
```

See also

[GetJsonBlob](#)

10.281 GetJWTToken

Description

Gets the JWT token using the POST method.

Applies to

RESTClient objects

Syntax

```
objectname.GetJWTToken (string urlName, string data, ref string token)
```

Table 10.345:

Argument	Description
objectname	The name of the RESTClient object from which you want to get the JWT token.
urlName	A string value specifying the URL.
data	A string value specifying the data to send.

Argument	Description
	If the user sets the encoding charset in the Content-Type request header, this function will encode the data with the specified charset; if charset is not specified, this function will encode the data in UTF-8 by default.
token	The server response which contains the access token. If RESTClient failed to send request or server provides no response, the response value is an empty string. If the response value is compressed as gzip, it will be automatically decompressed. Only gzip compression format is supported at this moment. If the server specified the Content-Type response header, and in which the encoding charset is specified, this function will encode the data with the specified charset; if charset is not specified, this function will encode the data in UTF-8 by default.

Return value

Integer. Returns 1 if the function succeeds and a negative value if an error occurs. If any argument's value is null, the method returns null.

- 1 -- Success
- 1 -- General error
- 2 -- Invalid URL
- 3 -- Cannot connect to the Internet
- 4 -- Timeout
- 5 -- Failed to get token.
- 7 -- Failed to decompress data
- 14 -- Code conversion failed
- 15 -- Unsupported character set

Example 1

The following code example gets the data that requires JWT token authentication.

```
String ls_P028_JWTToken
Integer li_P028_GetJWTTokenReturn
RestClient lrc_P028
lrc_P028 = Create RestClient

lrc_P028.SetRequestHeaders( "Content-Type:application/json;charset=UTF-8~r~nAccept-
Encoding:gzip" ) //Sets the request header
//Gets the JWT token. The second parameter provides the value according to the
token server request.
li_P028_GetJWTTokenReturn=lrc_P028.GetJWTToken("https://demo.appeon.com/pb/jwt/
HSEexample/api/values/GetToken", '{ "Username": "user1", "Password": "password1" }',
ls_P028_JWTToken)

If li_P028_GetJWTTokenReturn = 1 Then
//Sets the JWT token
lrc_P028.SetJwtToken( ls_P028_JWTToken)
//Retrieves data for dw_Data
lrc_P028.retrieve( dw_Data, "https://demo.appeon.com/pb/jwt/HSEexample/api/
department/retrieve")
Else
```

```
//Prints the GetJWTToken error message if any
End If
```

Example 2

The following code example gets the data that requires JWT token authentication.

```
String ls_P028_JWTToken
Integer li_P028_GetJWTTokenReturn
JsonPackage ljpgk_JWTINF
ljpgk_JWTINF =Create JsonPackage
RestClient lrc_P028
lrc_P028 = Create RestClient

lrc_P028.SetRequestHeaders( "Content-Type:application/json;charset=UTF-8~r~nAccept-
Encoding:gzip" ) //Sets the request header
//Gets the JWT token. The second parameter provides the value according to the
token server request.
li_P028_GetJWTTokenReturn=lrc_P028.GetJWTToken("http://demo.appeon.com/pb/jwt/
HSEexample/api/values/Authenticate", '{"Username":"user1","Password":"password1"}',
ls_P028_JWTToken)
If li_P028_GetJWTTokenReturn = 1 Then
//If the token server returns the token as well as other information, gets the
token first and then provides it to RestClient
//in this example, the token server returns a JSON string which contains token,
therefore, gets the token via the following scripts
ljpgk_JWTINF.Loadstring( ls_P028_JWTToken)
If ljpgk_JWTINF.ContainsKey( "token" ) Then
ls_P028_JWTToken = ljpgk_JWTINF.GetValueString( "token" )
End If
//Sets the JWT token
lrc_P028.SetJwtToken( ls_P028_JWTToken)
//Retrieves data for dw_Data
lrc_P028.retrieve( dw_Data, "https://demo.appeon.com/pb/jwt/HSEexample/api/
department/retrieve")
Else
//Prints the GetJWTToken error message if any
End If
```

See also

[SetJWTToken](#)

10.282 GetKey

Description

Gets the key name.

Applies to

JSONPackage objects

Syntax

```
objectname.GetKey ( Index )
```

Table 10.346:

Argument	Description
objectname	The name of the JSONPackage object whose key you want to obtain.
Index	A long value specifying the index of the key.

Return value

String.

Returns the key name if it succeeds and empty string ("") if an error occurs. If any argument's value is null, the method returns null.

Example

This example gets the number of keys first and then gets the name of each key.

```
long ll_index, ll_KeyCount
string ls_KeyName
datastore lds_employee
datawindowchild ldwc_active

JsonPackage lnv_package
lnv_package = create JsonPackage

...//Initialize data for lds_employee, ldwc_active

// package the data
lnv_package.SetValue("d_department", dw_department, false)
lnv_package.SetValue("d_employee", lds_employee)
lnv_package.SetValue("dddw_active", ldwc_active, false)
ll_KeyCount = lnv_package.KeyCount()

for ll_index = 1 to ll_KeyCount
  ls_KeyName = lnv_package.GetKey(ll_index)
  ...
next
```

See also

[KeyCount](#)

10.283 GetLargeButton**Description**

Gets the data associated with a specified large button.

Applies to

RibbonBar controls

Syntax

```
controlname.GetLargeButton ( Long ItemHandle, ref RibbonLargeButtonItem Item )
```

Table 10.347:

Argument	Description
controlname	The name of the RibbonBar control.
ItemHandle	The handle for the item for which you want to retrieve information.
Item	A RibbonLargeButtonItem variable in which you want to store the item identified by the item handle.

Return value

Integer.

Returns 1 if it succeeds and -1 if an error occurs. If any argument's value is null, returns null.

Examples

```
Integer li_Return
Long ll_Handle_Category, ll_Handle_Panel, ll_Handle_LargeButton
RibbonLargeButtonItem lr_LargeButton

ll_Handle_Category = rbb_1.InsertCategoryFirst ("Category")
ll_Handle_Panel = rbb_1.InsertPanelFirst (ll_Handle_Category, "Panel", "AddSmall!")
ll_Handle_LargeButton = rbb_1.InsertLargeButtonFirst (ll_Handle_Panel, "Add",
  "AddBig!", "Ue_LargeButtonClicked")
li_Return = rbb_1.GetLargeButton (ll_Handle_LargeButton, lr_LargeButton)
```

See also

[InsertLargeButton](#)

[InsertLargeButtonFirst](#)

[InsertLargeButtonLast](#)

[DeleteLargeButton](#)

[SetLargeButton](#)

[GetChildItemByIndex](#)

10.284 GetLastReturn

Description

Returns the return value from the last InvokePBFunction or TriggerPBEvent function.

Applies to

Window ActiveX controls

Syntax

```
activexcontrol.GetLastReturn ( )
```

Table 10.348:

Argument	Description
activexcontrol	Identifier for the instance of the PowerBuilder window ActiveX control. When used in HTML, the ActiveX control is the NAME attribute of the object element. When used in other environments, this references the control that contains the PowerBuilder window ActiveX.

Return value

Any.

Returns the last return value.

Usage

Call this function after calling InvokePBFunction or TriggerPBEvent to access the return value. JavaScript scripts must use this function to access return values from InvokePBFunction and TriggerPBEvent. VBScript scripts can either use this function or access the return value using an argument in InvokePBFunction or TriggerPBEvent.

Examples

This JavaScript example calls the `GetLastReturn` function:

```
...
    retcd = PBRX1.TriggerPBEvent(theEvent, numargs);
    rc = parseInt(PBRX1.GetLastReturn());
if (rc != 1) {
    alert("Error. Empty string.");
}
...
```

This VBScript example calls the `GetLastReturn` function:

```
...
    retcd = PBRX1.TriggerPBEvent(theEvent, &
numargs, args)
    rc = PBRX1.GetLastReturn()
    IF rc <> 1 THEN
        msgbox "Error. Empty string."
    END IF
...
```

See also

[GetArgElement](#)

[InvokePBFunction](#)

[SetArgElement](#)

[TriggerPBEvent](#)

10.285 GetLibraryList

Description

Gets the files in the library search path of the application.

Syntax

```
GetLibraryList ( )
```

Return value

String.

Returns the current library list with complete paths. Multiple libraries are separated by commas.

Usage

You should call `GetLibraryList` and append any libraries you want to add to the list before updating the search path using the `SetLibraryList` function.

Examples

This example obtains the list of libraries, adds a library to the list, then resets the list:

```
string ls_list, ls_newlist

ls_list = getlibrarylist ( )
ls_newlist = ls_list + ",c:\my_library.pbl"
setlibrarylist (ls_newlist)
```

See also[AddToLibraryList](#)[SetLibraryList](#)**10.286 GetMajorVersion****Description**

Returns the major version for the current PowerBuilder execution context. For example, at maintenance level 11.5.1 the major version is 11.

Applies to

ContextInformation objects

Syntax

```
servicereference.GetMajorVersion ( majorversion )
```

Table 10.349:

Argument	Description
servicereference	Reference to the ContextInformation service instance.
majorversion	Integer into which the function places the major version. This argument is passed by reference.

Return value

Integer.

Returns 1 if the function succeeds and -1 if an error occurs.

Usage

Call this function to determine the current major version.

Examples

This example calls the GetMajorVersion function:

```
String ls_name
Constant String ls_currver = "8.0.3"
Integer li_majver, li_minver, li_fixver
ContextInformation ci

this.GetContextService ("ContextInformation", ci)

GetMajorVersion(li_majver)
ci.GetMinorVersion(li_minver)
ci.GetFixesVersion(li_fixver)
IF li_majver <> 8 THEN
    MessageBox("Error", &
        "Must be at Version " + ls_currver)
ELSEIF li_minver <> 0 THEN
    MessageBox("Error", &
        "Must be at Version " + ls_currver)
ELSEIF li_fixver <> 3 THEN
    MessageBox("Error", &
        "Must be at Version " + ls_currver)
```

```
END IF
```

See also[GetCompanyName](#)[GetFixesVersion](#)[GetHostObject](#)[GetMinorVersion](#)[GetName](#)[GetShortName](#)[GetVersionName](#)**10.287 GetMasterItem****Description**

Gets an item of the application menu.

Applies to

RibbonApplicationMenu controls

Syntax

```
controlname.GetMasterItem ( { Long ParentIndex, } Long Index, ref RibbonMenuItem  
Item )
```

Table 10.350:

Argument	Description
controlname	The name of the RibbonApplicationMenu control in which you want to get data for a specified item
ParentIndex (optional)	The index of the parent RibbonMenuItem. If not specified, the item of the menu will be obtained; if specified to a valid value, the item of the sub menu of the RibbonMenuItem whose index is ParentIndex will be obtained; if specified to an invalid value, an error would occur and this operation would return -1.
Index	The index for the item for which you want to retrieve information. If index is invalid, an error would occur and this operation would return -1.
Item	A RibbonMenuItem variable in which you want to store the item identified by the item index.

Return value

Integer.

Returns 1 if it succeeds and -1 if an error occurs. If any argument's value is null, returns null.

Examples

```
Integer li_Return  
Long ll_Index, ll_Index2
```

```

RibbonApplicationMenu lr_AppMenu
RibbonMenuItem lr_MenuItem1, lr_MenuItem2

ll_Index = lr_AppMenu.InsertMasterItemLast ("Account", "AccountBig!",
"Ue_AccountMenuItemClicked")
ll_Index2 = lr_AppMenu.InsertMasterItemLast (ll_Index, "Account Settings",
"AccountSettingsBig!", "Ue_AccountSettingsClicked")
li_Return = lr_AppMenu.GetMasterItem (ll_Index, lr_MenuItem1)
li_Return = lr_AppMenu.GetMasterItem (ll_Index, ll_Index2, lr_MenuItem2)

```

See also[AddMasterSeparatorItem](#)[ClearRecentItems](#)[DeleteMasterItem](#)[DeleteRecentItem](#)[GetMasterItemCount](#)[GetRecentItem](#)[GetRecentItemCount](#)[GetRecentTitle](#)[InsertMasterItem](#)[InsertMasterItemFirst](#)[InsertMasterItemLast](#)[InsertRecentItem](#)[InsertRecentItemFirst](#)[InsertRecentItemLast](#)[SetMasterItem](#)[SetRecentItem](#)[SetRecentTitle](#)**10.288 GetMasterItemCount****Description**

Determines the total number of menu items in an application menu.

Applies to

RibbonApplicationMenu controls

Syntax

```
controlname.GetMasterItemCount ( { Long ParentIndex } )
```

Table 10.351:

Argument	Description
controlname	The name of the RibbonApplicationMenu control

Argument	Description
ParentIndex (optional)	The index of the parent RibbonMenuItem. If not specified, the item of the menu will be counted; if specified to a valid value, the item of the sub menu of the RibbonMenuItem whose index is ParentIndex will be counted; if specified to an invalid value, an error would occur and this operation would return -1.

Return value

Long.

Returns the total number of menu items in the menu. If the menu contains no items, returns 0. If an error occurs, returns -1. If any argument's value is null, returns null.

Examples

```

Long ll_Index, ll_Index2, ll_Count
RibbonApplicationMenu lr_AppMenu

ll_Index = lr_AppMenu.InsertMasterItemLast ("Account", "AccountBig!",
"Ue_AccountMenuItemClicked")
ll_Index2 = lr_AppMenu.InsertMasterItemLast (ll_Index, "Account Settings",
"AccountSettingsBig!", "Ue_AccountSettingsBigClicked")
ll_Index2 = lr_AppMenu.InsertMasterItemLast (ll_Index, "Sign Out", "SignOutBig!",
"Ue_SignOutClicked")
ll_Count = lr_AppMenu.GetMasterItemCount (ll_Index)
ll_Count = lr_AppMenu.GetMasterItemCount ()

```

See also

[AddMasterSeparatorItem](#)

[ClearRecentItems](#)

[DeleteMasterItem](#)

[DeleteRecentItem](#)

[GetMasterItem](#)

[GetRecentItem](#)

[GetRecentItemCount](#)

[GetRecentTitle](#)

[InsertMasterItem](#)

[InsertMasterItemFirst](#)

[InsertMasterItemLast](#)

[InsertRecentItem](#)

[InsertRecentItemFirst](#)

[InsertRecentItemLast](#)

[SetMasterItem](#)

[SetRecentItem](#)

[SetRecentTitle](#)

10.289 GetMenu

Description

Gets the menu that is associated with the ribbon button.

Applies to

RibbonApplicationButtonItem, RibbonTabButtonItem, RibbonLargeButtonItem, RibbonSmallButtonItem controls

Syntax

For RibbonApplicationButtonItem:

```
controlname.GetMenu ( ref RibbonApplicationMenu ApplicationMenu )
```

For RibbonTabButtonItem, RibbonLargeButtonItem, and RibbonSmallButtonItem:

```
controlname.GetMenu ( ref RibbonMenu Menu )
```

Table 10.352:

Argument	Description
controlname	The name of the control.
ApplicationMenu	A RibbonApplicationMenu variable in which you want to store the menu of the item.
Menu	A RibbonMenu variable in which you want to store the menu of the item.

Return value

Integer.

Returns 1 if it succeeds and -1 if an error occurs. If any argument's value is null, returns null.

Example 1

For syntax: controlname.GetMenu (ref RibbonApplicationMenu ApplicationMenu)

```
Integer li_Return
RibbonApplicationButtonItem lr_AppButton
RibbonApplicationMenu lr_AppMenu, lr_AppMenu2

lr_AppMenu.InsertMasterItemFirst ("Account", "AccountBig!", "ue_AccountMenuClicked")
lr_AppMenu.InsertRecentItemFirst ("Recent", "ue_RecentMenuClicked")
lr_AppButton.Text = "MyApp"
li_Return = lr_AppButton.SetMenu (lr_AppMenu)
If li_Return = 1 Then
    li_Return = rbb_1.SetApplicationButton (lr_AppButton)
    li_Return = lr_AppButton.GetMenu (lr_AppMenu2)
End If
```

Example 2

For syntax: controlname.GetMenu (ref RibbonMenu Menu)

```
Integer li_Return, li_Return2
RibbonTabButtonItem lr_TabButton
RibbonMenu lr_Menu, lr_Menu2

lr_Menu.InsertItemFirst ("Add", "AddSmall!", "Ue_AddMenuClicked")
li_Return = lr_TabButton.SetMenu (lr_Menu)
```

```
If li_Return = 1 Then
  li_Return2 = lr_TabButton.GetMenu (lr_Menu2)
End If
```

See also[SetMenu](#)

10.290 GetMenuByButtonHandle

Description

Gets the menu associated with the button.

Applies to

RibbonBar controls

Syntax

```
controlname.GetMenuByButtonHandle ( Long ItemHandle, ref RibbonMenu Menu )
```

```
controlname.GetMenuByButtonHandle ( Long ItemHandle, ref RibbonApplicationMenu
Menu )
```

Table 10.353:

Argument	Description
controlname	The name of the Ribbon control.
ItemHandle	The handle of the button you want to get.
Menu	The menu associated with the button or application button.

Return value

Integer.

Returns 1 if it succeeds and -1 if an error occurs. If any argument's value is null, returns null.

Example 1

```
Integer li_Return
Long ll_Handle_Category, ll_Handle_panel, ll_Handle_Button
RibbonLargeButtonItem lr_LargeButton
RibbonMenu lr_Menu, lr_Menu2

ll_Handle_Category = rbb_1.InsertCategoryFirst ( "TestCategory" )
ll_Handle_Panel = rbb_1.InsertPanelFirst ( ll_Handle_Category, "TestPanel",
"EmployeeSmall!" )
lr_LargeButton.Text = "Button"
lr_LargeButton.PictureName = "EmployeeBig!"
lr_Menu.InsertItemFirst ( "item", "EmployeeSmall!", "ue_MenuItemClicked" )
lr_LargeButton.SetMenu (lr_Menu)
ll_Handle_Button = rbb_1.InsertLargeButtonFirst ( ll_Handle_Panel, lr_LargeButton )

li_Return = rbb_1.GetMenuByButtonHandle ( ll_Handle_Button, lr_Menu2 )
```

Example 2

```
Integer li_Return
RibbonApplicationButtonItem lr_AppButton,lr_AppButton2
RibbonApplicationMenu lr_AppMenu, lr_AppMenu2
```



```

li_Return =
  lr_AppMenu.InsertMasterItemFirst("Account","AccountBig!","Ue_MasterMenuClicked")
li_Return = lr_AppMenu.InsertRecentItemFirst("Recent1","Ue_RecentMenuClicked")
li_Return = lr_AppButton.SetMenu(lr_AppMenu)
lr_AppButton.Text = "MyApp"
li_Return = rbb_1.SetApplicationButton(lr_AppButton)

li_Return = rbb_1.GetApplicationButton(lr_AppButton2)
li_Return = rbb_1.GetMenuByButtonHandle( lr_AppButton2.ItemHandle, lr_AppMenu2 )

```

10.291 GetMessage

Description

Returns the error message from objects of type Throwable.

Syntax

```
throwableobject.GetMessage ( )
```

Table 10.354:

Argument	Description
throwableobject	Object of type Throwable from which you want to retrieve an error message

Return value

String.

The error text for system error objects, such as `RuntimeError`, is preset.

Usage

You can set the error message for an object of type `Throwable` using the `SetMessage` function.

Examples

This example catches a system error message and displays that error in a message box. Catching the system error prevents the application from terminating when the arccosine argument, entered by the application user, is not in the required range:

```

Double ld_num
ld_num = Double (sle_1.text)
TRY
sle_2.text = string (acos (ld_num))
CATCH (runtimeerror er)
  MessageBox("Runtime Error", er.GetMessage())
END TRY

```

This example catches and displays a user error message from the `Clicked` event of a button that calls the user-defined function, `wf_acos`. The user-defined function catches a runtime error -- preventing the application from terminating -- and then sets the message for a user object, `uo_exception`, that inherits from the `Exception` object type:

```

TRY
  wf_acos()
CATCH (uo_exception u_ex)
  MessageBox("Out of Range", u_ex.GetMessage())
END TRY

```

Code for the wf_acos function is shown in the SetMessage function.

See also

[SetMessage](#)

10.292 GetMinorVersion

Description

Returns the minor version for the current PowerBuilder execution context. For example, at maintenance level 11.5.1 the minor version is 5.

Applies to

ContextInformation objects

Syntax

```
servicereference.GetMinorVersion ( minorversion )
```

Table 10.355:

Argument	Description
servicereference	Reference to the ContextInformation service instance.
minorversion	Integer into which the function places the minor version. This argument is passed by reference.

Return value

Integer.

Returns 1 if the function succeeds and -1 if an error occurs.

Usage

Call this function to determine the current minor version.

Examples

This example calls the GetMinorVersion function:

```
String ls_name
Constant String ls_currver = "8.0.3"
Integer li_majver, li_minver, li_fixver
ContextInformation ci

this.GetContextService("ContextInformation", ci)

ci.GetMajorVersion(li_majver)
ci.GetMinorVersion(li_minver)
ci.GetFixesVersion(li_fixver)
IF li_majver <> 8 THEN
    MessageBox("Error", &
        "Must be at Version " + ls_currver)
ELSEIF li_minver <> 0 THEN
    MessageBox("Error", &
        "Must be at Version " + ls_currver)
ELSEIF li_fixver <> 3 THEN
    MessageBox("Error", &
        "Must be at Version " + ls_currver)
END IF
```

See also[GetCompanyName](#)[GetFixesVersion](#)[GetHostObject](#)[GetMajorVersion](#)[GetName](#)[GetShortName](#)[GetVersionName](#)**10.293 GetName****Description**

Gets the name for the current execution context.

Applies to

ContextInformation objects

Syntax

```
servicereference.GetName ( name )
```

Table 10.356:

Argument	Description
servicereference	Reference to the ContextInformation service instance.
name	String into which the function places the name. This argument is passed by reference.

Return value

Integer.

Returns 1 if the function succeeds and -1 if an error occurs.

Usage

Call this function to determine the current execution environment.

The window plug-in and window ActiveX contexts are obsolete in the current version of PowerBuilder. For PowerBuilder 2017 and later applications, the only value passed for the name argument is "PowerBuilder Runtime".

Examples

This example calls the GetName function. ci is an instance variable of type ContextInformation:

```
String ls_name

this.GetContextService("ContextInformation", ci)
ci.GetName(ls_name)
IF ls_name <> "PowerBuilder Runtime" THEN
    cb_close.visible = FALSE
END IF
```

See also[GetCompanyName](#)[GetContextService](#)[GetFixesVersion](#)[GetHostObject](#)[GetMajorVersion](#)[GetMinorVersion](#)[GetShortName](#)[GetVersionName](#)**10.294 GetNativePointer****Description**

Gets a pointer to the OLE object associated with the OLE control. The pointer lets you call OLE functions in an external DLL for the object.

Applies to

OLE controls and OLE custom controls

Syntax

```
olename.GetNativePointer ( pointer )
```

Table 10.357:

Argument	Description
olename	The name of the OLE control containing the object for which you want the native pointer.
pointer	A UnsignedLong variable in which you want to store the pointer. If GetNativePointer cannot get a valid pointer, pointer is set to 0.

Return value

Integer.

Returns 0 if it succeeds and -1 if an error occurs.

Usage

Pointer is a pointer to OLE's IUnknown interface. You can use it with the OLE QueryInterface function to get other interface pointers.

When you call GetNativePointer, PowerBuilder calls OLE's AddRef function, which locks the pointer. You must release the pointer in your DLL function or in a PowerBuilder script with the ReleaseNativePointer function.

Only for external DLL calls

This function is only useful for external DLL calls. It is not related to the SetAutomationPointer function.

Examples

This example gets a pointer for the OLECustomControl ocx_spell for making external function calls for OLE automation:

```
UnsignedLong lul_oleptr
integer li_rtn

li_rtn = ocx_spell.GetNativePointer(lul_oleptr)
IF li_rtn = 0 THEN
    ... // Call external functions for automation
    ocx_spell.ReleaseNativePointer(lul_oleptr)
END IF
```

See also

[GetAutomationNativePointer](#)

[ReleaseAutomationNativePointer](#)

[ReleaseNativePointer](#)

10.295 GetNextSheet

Description

Obtains the sheet that is behind the specified sheet in the MDI frame.

Applies to

MDI frame windows

Syntax

```
mdiframewindow.GetNextSheet ( sheet )
```

Table 10.358:

Argument	Description
mdiframewindow	The MDI frame window in which you want the next sheet
sheet	The sheet for which you want the sheet that is behind it

Return value

Window. Returns the sheet that is behind sheet in the MDI frame. If there is no sheet behind sheet, GetNextSheet returns an invalid value. If any argument's value is null, GetNextSheet returns null.

Usage

To cycle through the open sheets in a frame, use GetFirstSheet to get the front sheet and GetNextSheet one or more times to get the rest of the sheets. Test each return value with IsValid to see if you have reached the last sheet. Do not use GetFirstSheet and GetNextSheet in combination with GetActiveSheet.

Did GetNextSheet return a valid window?

Use the IsValid function to find out if GetNextSheet returned a valid window. If there is no sheet behind the one you specified, the return value is not valid.

Examples

The following script for a menu selection loops through the open sheets in front-to-back order and displays the names of the open sheets in the ListBox lb_sheets:

```
boolean bValid
window wSheet

lb_sheets.Reset()
wSheet = ParentWindow.GetFirstSheet()
IF IsValid(wSheet) THEN
  lb_sheets.AddItem(wSheet.Title)
  DO
    wSheet = ParentWindow.GetNextSheet(wSheet)
    bValid = IsValid (wSheet)
    IF bValid THEN lb_sheets.AddItem(wSheet.Title)
  LOOP WHILE bValid
END IF
```

See also

[GetFirstSheet](#)

[IsValid](#)

10.296 GetOAuthToken

Description

Gets the OAuth 2.0 access token.

Applies to

RESTClient objects

Syntax

```
objectname.GetOAuthToken (TokenRequest tokenRequest, ref string token)
```

Table 10.359:

Argument	Description
objectname	The name of the RESTClient object from which you want to get the OAuth 2.0 access token.
tokenRequest	The OAuth2.0 Access Token Request object.
token	The access token returned from the server.

Return value

Integer. Returns 1 if the function succeeds and a negative value if an error occurs. If any argument's value is null, the method returns null.

1 -- Success

-1 -- General error

-2 -- Invalid URL

-3 -- Cannot connect to the Internet

- 4 -- Timeout
- 5 -- Failed to get token
- 11 -- The parameter is invalid
- 12 -- Invalid grant
- 13 -- Invalid SCOP

Example

The following example adds a new data records and submits it to the server.

```
String ls_P020_Responsebody,ls_Token,ls_PostData
Long ll_InsertRow
Integer li__P020_SendReturn
Integer li_P020_GetTokenReturn
RestClient lrc_P020
lrc_P020 = Create RestClient

//Sets the token parameters
TokenRequest ltreq_Apeon
ltreq_Apeon.tokenlocation = "http://demo.appeon.com/pb/identityserver/connect/
token"
ltreq_Apeon.method = "post"
ltreq_Apeon.GrantType = "password"
ltreq_Apeon.ClientId = "P0VRQ-ddHn/WWd6lcCNJba09ny-JCNHirDJkHNgZ0-M="
ltreq_Apeon.ClientSecret = "K7gNU3sdo-OL0wNhqoVWhr3g6s1xYv72ol/pe/Unols="
ltreq_Apeon.UserName = "TestUser"
ltreq_Apeon.PassWord = "TestPassword"

//Gets token via RestClient
li_P020_GetTokenReturn = lrc_P020.GetOauthtoken( ltreq_Apeon, ls_Token)
If li_P020_GetTokenReturn = 1 Then
  lrc_P020.SetRequestHeaders( "Content-Type:application/
json;charset=UTF-8~r~nAccept-Encoding:gzip" )
  lrc_P020.SetOauthToken( ls_Token ) //Sets authentication
  //Adds a new data row
  ll_InsertRow = dw_Data.InsertRow( 0 )
  //Sets the data value
  dw_Data.SetItem(ll_InsertRow,1,0)
  dw_Data.SetItem(ll_InsertRow,2,"TestCreate"+String(rand(50)))
  //Once https://demo.appeon.com/PB/webapi_client/api/department/create Web service
  detects that
  //the passed-in department id is smaller than 1, it will automatically finds the
  largest ID
  //value and assigns value to it
  ls_PostData=dw_Data.Exportrowasjson( ll_InsertRow)//Exports the new data row from
  dw_Data to JSON string
  li__P020_SendReturn = lrc_P020.SendPostRequest("https://demo.appeon.com/PB/
webapi_client/api/department/create", ls_PostData, ls_P020_Responsebody)
  If li__P020_SendReturn <> 1 Or lrc_P020.GetResponseStatusCode() <> 201 Then
    //Checks if any error information
  End If
  //Finds out if the new data row exists via https://demo.appeon.com/PB/
  webapi_client/api/department/retrieve
  lrc_P020.Retrieve( dw_Data, "https://demo.appeon.com/PB/webapi_client/api/
  department/retrieve")
  Else
    //Gets the token failure error
  End If
  If IsValid(lrc_P020) Then Destroy lrc_P020
```

See also

[SetOAuthToken](#)

10.297 GetObjectRevisionFromRegistry

Description

Assigns synchronization property values saved in the Windows registry to a synchronization object.

Applies to

MLSynchronization, MLSync controls

Syntax

```
SyncObject.GetObjectRevisionFromRegistry ( )
```

Table 10.360:

Argument	Description
syncObject	The name of the synchronization object

Return value

Integer.

Returns the value of ObjectRevision. Returns -1 if the registry key is not found or if the SyncRegistryKey property of the synchronization object is not set.

Usage

The registry key is located under the HKEY_CURRENT_USER\SyncRegistryKey\DBSyncType where SyncRegistryKey is the value of the synchronization object's SyncRegistryKey property and DBSyncType is MobiLink.

See also

[GetSyncRegistryProperties](#)

[SetSyncRegistryProperties](#)

10.298 GetOrigin

Description

Finds the X and Y coordinates of the upper-left corner of the ListView item.

Applies to

ListView controls

Syntax

```
listviewname.GetOrigin ( x , y )
```

Table 10.361:

Argument	Description
listviewname	The ListView control for which you want to find the coordinates of the upper-left corner

Argument	Description
x	An integer variable in which you want to store the X coordinate for the ListView control
y	An integer variable in which you want to store the Y coordinate for the ListView control

Return value

Integer.

Returns 1 if it succeeds and -1 if it fails.

Usage

Use `GetOrigin` to find the position of a dragged object relative to the upper left corner of a ListView control.

Examples

This example moves a static text clock to the upper-left coordinates of the selected ListView item:

```
integer li_index
listviewitem l_lvi

li_index = lv_list.SelectedIndex()
lv_list.GetItem(li_index, l_lvi)

lv_list.GetOrigin(l_lvi.ItemX, l_lvi.ItemY)

sle_info.Text = "X is " + String(l_lvi.ItemX) &
  + " and Y is " + String(l_lvi.ItemY)

st_clock.Move(l_lvi.itemx , l_lvi.ItemY)

MessageBox("Clock Location", "X is " &
  + String(st_clock.X) &
  + ", and Y is " &
  + String(st_clock.Y)+".")
```

10.299 GetPanel

Description

Gets the panel in the category of the RibbonBar control.

Applies to

RibbonBar controls

Syntax

```
controlname.GetPanel ( Long ItemHandle, ref RibbonPanelItem Item )
```

Table 10.362:

Argument	Description
controlname	The name of the RibbonBar control.
ItemHandle	The handle for the item for which you want to retrieve information.

Argument	Description
Item	A RibbonPanelItem variable in which you want to store the item identified by the item handle.

Return value

Integer.

Returns 1 if it succeeds and -1 if an error occurs. If any argument's value is null, returns null.

Examples

```
Integer li_Return
Long ll_Handle_Category, ll_Handle_Panel
RibbonPanelItem lr_Panel

ll_Handle_Category = rbb_1.InsertCategoryFirst ("Category")
ll_Handle_Panel = rbb_1.InsertPanelFirst (ll_Handle_Category, "Panel", "AddSmall!")
li_Return = rbb_1.GetPanel (ll_Handle_Panel, lr_Panel)
```

See also

[InsertPanel](#)

[InsertPanelFirst](#)

[InsertPanelLast](#)

[DeletePanel](#)

[SetPanel](#)

[GetChildItemByIndex](#)

10.300 GetParagraphSetting

Description

Gets the size of the indentation, left margin, or right margin of the paragraph containing the insertion point in a RichTextEdit control.

Applies to

RichTextEdit controls

Syntax

```
rtecontrol.GetParagraphSetting ( whichsetting )
```

Table 10.363:

Argument	Description
rtecontrol	The name of the control for which you want paragraph information.
whichsetting	A value of the ParagraphSetting enumerated datatype specifying the setting for which you want the value. Values are: <ul style="list-style-type: none"> Indent! -- Returns the indentation of the paragraph LeftMargin! -- Returns the left margin of the paragraph

Argument	Description
	<ul style="list-style-type: none"> RightMargin! -- Returns the right margin of the paragraph

Return value

Long.

Returns the size of the specified setting in thousandths of an inch.

GetParagraphSetting returns -1 if an error occurs. If which setting is null, it returns null.

Examples

This example gets the indentation setting for the current paragraph:

```
long ll_indent
ll_indent = rte_1.GetParagraphSetting(Indent!)
```

See also

[GetAlignment](#)

[GetSpacing](#)

[GetTextColor](#)

[GetTextStyle](#)

[SetParagraphSetting](#)

10.301 GetParent

Description

Obtains the parent of the specified object.

Applies to

Any object

Syntax

```
objectname.GetParent ( )
```

Table 10.364:

Argument	Description
objectname	A control in a window or user object or an item on a menu for which you want the parent object

Return value

PowerObject. Returns a reference to the parent of objectname.

Examples

In event scripts for a user object that will be used as a tab page, you can use code like the following to make references to the parent Tab control generic:

```
// a_tab is generic;
// it does not know about specific pages
tab a_tab
```

```
// a_tab_page is generic;
// it does not know about specific controls
userobject a_tab_page

// Get values for the Tab control and the tab page
a_tab = this.GetParent( )
// Somewhat redundant, for illustration only
a_tab_page = this

// Set properties for the tab page
a_tab_page.PowerTipText = "Important property page"
// Set properties for the Tab control
a_tab.PowerTips = TRUE

// Run Tab control functions
a_tab.SelectTab(a_tab_page)
```

You cannot refer to controls on the user object because `a_tab_page` does not know about them. You cannot refer to specific pages in the Tab control because `a_tab` does not know about them either.

In event scripts for controls on the tab page user object, you can use two levels of `GetParent` to refer to the user object and the Tab control containing the user object as a tab page:

```
// For a control, add one more level of GetParent()
// and you can make the same settings as above
tab a_tab
userobject a_tab_page

a_tab_page = this.GetParent()
a_tab = a_tab_page.GetParent()

a_tab_page.PowerTipText = "Important property page"
a_tab.PowerTips = TRUE

a_tab.SelectTab(a_tab_page)
```

See also

[ParentWindow](#)

[Pronouns](#)

10.302 GetPin (obsolete)

Description

Called by `EAServer` to obtain a PIN for use with an SSL connection. This function is used by PowerBuilder clients connecting to `EAServer`.

Obsolete function

`GetPin` is obsolete, because `EAServer` is no longer supported since PowerBuilder 2017.

Applies to

SSLCallBack objects

Syntax

```
sslcallback.GetPin ( thesessioninfo, timeout )
```

Table 10.365:

Argument	Description
sslcallback	An instance of a customized SSLCallback object.
thesessioninfo	A CORBAObject that contains information about the SSL session. This information can optionally be displayed to the user to provide details about the session.
timeout	A boolean value that indicates the reason for the callback. A value of true indicates that the PIN timed out and must be obtained again. A value of false indicates that the PIN was not specified at the time of the SSL connection.

Return value

String.

Returns the PIN specified by the user.

Usage

A PowerBuilder application does not usually call the GetPin function directly. GetPin is called by EAServer when an EAServer client has not specified a PIN for logging in to a PKCS 11 token for an SSL connection.

To override the behavior of any of the functions of the SSLCallback object, create a standard class user object that descends from SSLCallback and customize this object as necessary. To let EAServer know which object to use when a callback is required, specify the name of the object in the callbackImpl SSL property. You can set this property value by calling the SetGlobalProperty function.

If you do not provide an implementation of GetPin, EAServer receives the CORBA::NO_IMPLEMENT exception and an empty string is returned. To obtain a useful return value, code the function to request the user to provide a PIN. You can supply information to the user such as the token name from the passed thesessioninfo object.

If an incorrect PIN or an empty string is returned, EAServer invokes the TrustVerify callback.

You can enable the user to cancel the attempt to connect by throwing an exception in this callback function. All exceptions thrown in SSLCallback functions return a CTSSecurity::UserAbortedException to the server. You need to catch the exception by wrapping the ConnectToServer function in a try-catch block.

Examples

This example prompts the user to enter a PIN for a new SSL session or when a session has timed out. In practice you would want to replace the user's entry in the text box with asterisks and allow the user more than one attempt to enter a correct PIN:

```
//instance variables
//string is_tokenName
//SSLServiceProvider issp_jag

CTSSecurity_sslSessionInfo mySessionInfo
```

```

is_tokenName = mySessionInfo.getProperty( "tokenName" )
w_response w_pin

IF timedout THEN
    MessageBox("The SSL session has expired", &
        "Please reenter the PIN for access to the " + &
        ls_tokenName + " certificate database.")
ELSE
    MessageBox("The SSL session requires a PIN", &
        "Please enter the PIN for access to the " + &
        ls_tokenName + " certificate database.")
END IF

string s_PIN
userabortedexception ue_cancelled

// open prompt for PIN
Open(w_pin)
// get value entered
s_PIN = Message.StringParm

// set property if we're not to abort
if s_PIN <> ABORT_VALUE then
    issp_jag.setglobalproperty("pin", s_PIN)

// otherwise, abort..
else
    ue_cancelled = CREATE userabortedexception
    ue_cancelled.text = "User cancelled request when " &
        + "asked for PIN."
    throw ue_cancelled
end if
return s_PIN

```

See also[ConnectToServer \(obsolete\)](#)[GetCertificateLabel \(obsolete\)](#)[GetCredentialAttribute \(obsolete\)](#)[TrustVerify \(obsolete\)](#)**10.303 GetRecentItem****Description**

Gets a "Recent(2)" type item of the application menu.

Applies to

RibbonApplicationMenu controls

Syntax

```
controlname.GetRecentItem ( Long Index, ref RibbonMenuItem Item )
```

Table 10.366:

Argument	Description
controlname	The name of the RibbonApplicationMenu control in which you want to get data for a specified item

Argument	Description
Index	The index for the item for which you want to retrieve information. If index is invalid, an error would occur and this operation would return -1.
Item	A RibbonMenuItem variable in which you want to store the item identified by the item index.

Return value

Integer.

Returns 1 if it succeeds and -1 if an error occurs. If any argument's value is null, returns null.

Examples

```
Integer li_Return
Long ll_Index
RibbonApplicationMenu lr_AppMenu
RibbonMenuItem lr_MenuItem

ll_Index = lr_AppMenu.InsertRecentItemFirst("Recent1","Ue_RecentItem1Clicked")
li_Return = lr_AppMenu.GetRecentItem(ll_Index,lr_MenuItem)
```

See also

[AddMasterSeparatorItem](#)

[ClearRecentItems](#)

[DeleteMasterItem](#)

[DeleteRecentItem](#)

[GetMasterItem](#)

[GetMasterItemCount](#)

[GetRecentItemCount](#)

[GetRecentTitle](#)

[InsertMasterItem](#)

[InsertMasterItemFirst](#)

[InsertMasterItemLast](#)

[InsertRecentItem](#)

[InsertRecentItemFirst](#)

[InsertRecentItemLast](#)

[SetMasterItem](#)

[SetRecentItem](#)

[SetRecentTitle](#)

10.304 GetRecentItemCount

Description

Determines the total number of the "Recent(2)" type menu items in an application menu.

Applies to

RibbonApplicationMenu controls

Syntax

```
controlname.GetRecentItemCount ()
```

Table 10.367:

Argument	Description
controlname	The name of the RibbonApplicationMenu control

Return value

Long.

Returns the total number of menu items in the menu. If the menu contains no items, returns 0. If an error occurs, returns -1.

Examples

```
Long ll_Return, ll_Count
RibbonApplicationMenu lr_AppMenu

ll_Return = lr_AppMenu.InsertRecentItem(1,"Recent2","Ue_RecentItem2Clicked")
ll_Return = lr_AppMenu.InsertRecentItemFirst("Recent1","Ue_RecentItem1Clicked")
ll_Return = lr_AppMenu.InsertRecentItemLast("Recent3","Ue_RecentItem3Clicked")
ll_Count = lr_AppMenu.GetRecentItemCount()
```

See also

[AddMasterSeparatorItem](#)

[ClearRecentItems](#)

[DeleteMasterItem](#)

[DeleteRecentItem](#)

[GetMasterItem](#)

[GetMasterItemCount](#)

[GetRecentItem](#)

[GetRecentTitle](#)

[InsertMasterItem](#)

[InsertMasterItemFirst](#)

[InsertMasterItemLast](#)

[InsertRecentItem](#)

[InsertRecentItemFirst](#)

[InsertRecentItemLast](#)

[SetMasterItem](#)

[SetRecentItem](#)

[SetRecentTitle](#)

10.305 GetRecentTitle

Description

Gets the text of the recent menu.

Applies to

RibbonApplicationMenu controls

Syntax

```
controlname.GetRecentTitle ( ref String Title )
```

Table 10.368:

Argument	Description
controlname	The name of the RibbonApplicationMenu control in which you want to get data for a specified item
Title	Title of the recent menu.

Return value

Integer.

Returns 1 if it succeeds and -1 if an error occurs. If any argument's value is null, returns null.

Examples

```
Long li_Return
String ls_Title
RibbonApplicationMenu lr_AppMenu

li_Return = lr_AppMenu.SetRecentTitle("RecentTitle")
li_Return = lr_AppMenu.GetRecentTitle(ls_Title)
```

See also

[AddMasterSeparatorItem](#)

[ClearRecentItems](#)

[DeleteMasterItem](#)

[DeleteRecentItem](#)

[GetMasterItem](#)

[GetMasterItemCount](#)

[GetRecentItem](#)

[GetRecentItemCount](#)

[InsertMasterItem](#)

[InsertMasterItemFirst](#)

[InsertMasterItemLast](#)

[InsertRecentItem](#)

[InsertRecentItemFirst](#)

[InsertRecentItemLast](#)[SetMasterItem](#)[SetRecentItem](#)[SetRecentTitle](#)

10.306 GetRecordSet

Description

Returns the current ADO Recordset object.

Applies to

ADOResultSet objects

Syntax

```
adoresultset.GetRecordSet ( adorecordsetobject )
```

Table 10.369:

Argument	Description
adoresultset	An ADOResultSet object that contains an ADO Recordset.
adorecordsetobject	An OLEObject object into which the function places the current ADO Recordset. This argument is passed by reference.

Return value

Integer.

Returns 1 if it succeeds and -1 if an error occurs.

Usage

Use the GetRecordSet function to return an ADO Recordset as an OLEObject object that can be used in PowerBuilder as a native ADO Recordset. The ADOResultSet object that contains the ADO Recordset must first have been populated using the SetRecordSet or SetResultSet function.

Examples

This example generates a result set in a ResultSet object from an existing DataStore object. The ResultSet object is used to populate a new ADOResultSet object. The GetRecordSet function on the ADOResultSet object is used to return an ADO Recordset as an OLEObject that can be used with ADO Recordset methods.

```
resultset lrs_resultset
ADOResultSet lrs_ADOResultset
OLEObject loo_ADOResultset
// Generate a result set from an existing DataStore
ds_source.GenerateResultSet(lrs_resultset)

// Create a new ADOResultSet object and populate it
// from the generated result set
lrs_ADOResultset = CREATE ADOResultSet
lrs_ADOResultset.SetResultSet(lrs_resultset)
```

```
// Pass the data in the ADOResultSet object
// to an OLEObject you can use as an ADO Recordset
loo_ADOResultSet = CREATE OLEObject
lrs_ADOResultSet.GetRecordSet(loo_ADOResultSet)
// Call native ADO Recordset methods on the OLEObject
loo_ADOResultSet.MoveFirst()
```

See also

GenerateResultSet method for DataWindows in Section 9.42, “GenerateResultSet” in *DataWindow Reference*.

[SetRecordSet](#)

[SetResultSet](#)

10.307 GetRefreshToken**Description**

Gets the refresh token returned by the authorization server.

Applies to

TokenResponse objects

Syntax

```
objectname.GetRefreshToken ( )
```

Table 10.370:

Argument	Description
objectname	A reference to the TokenResponse object in which you want to get the refresh token.

Return value

String.

Returns the refresh token if it exists.

Examples

The following example shows the use of the GetRefreshToken function to get the refresh token:

```
string ls_refreshToken
TokenResponse lnv_TokenResponse

ls_refreshToken = lnv_TokenResponse.getrefreshToken()
```

See also

[GetAccessToken](#)

[GetBody](#)

[GetExpiresIn](#)

[GetHeader](#)

[GetHeaders](#)

[GetStatusCode](#)[GetStatusText](#)[GetTokenError](#)[GetTokenType](#)

10.308 GetRemote

Asks a DDE server application to provide data and stores that data in the specified variable. There are two ways of calling GetRemote, depending on the type of DDE connection you have established.

Table 10.371:

To	Use
Make a single request of a DDE server application (called a cold link)	Syntax 1
Request data from a DDE server application after you have opened a channel (called a warm link)	Syntax 2

10.308.1 Syntax 1: For single DDE requests

Description

Asks a DDE server application to provide data and stores that data in the specified variable without requiring an open channel. This syntax is appropriate when you will make only one or two requests of the server.

Syntax

```
GetRemote ( location, target, applname, topicname {, bAnsi} )
```

Table 10.372:

Argument	Description
location	A string whose value is the location of the data you want returned from the DDE server application. The format of location depends on the particular DDE server application that will receive the message.
target	A string variable into which the returned data will be placed.
applname	A string whose value is the DDE name of the DDE server application. If another PowerBuilder application is the DDE server, this is the application name specified in its StartServerDDE function call.
topicname	A string identifying the data or the instance of the application you want to use with the command (for example, in Microsoft Excel, the topic name could be system or the name of an open spreadsheet). If another PowerBuilder application is the DDE server, this is the topic specified in its StartServerDDE function call.
bAnsi (optional)	A boolean identifying whether the string to get from the DDE server is in ANSI format. If bAnsi is NULL, false, or empty, PowerBuilder will first try to get the DDE data as a UNICODE formatted string. If bAnsi is true, PowerBuilder will try to get the DDE data as an ANSI formatted string.

Return value

Integer.

Returns 1 if it succeeds and a negative integer if an error occurs. Values are:

-1 -- Link was not started

-2 -- Request denied

If any argument's value is null, GetRemote returns null.

Usage

When using DDE, your PowerBuilder application must have an open window, which will be the client window. For this syntax, the active window is the DDE client window.

For more information about DDE channels and warm and cold links, see the two syntaxes of the [ExecRemote](#) function.

Examples

These statements ask Microsoft Excel to get the data in row 1 column 2 of a worksheet called PROFIT.XLS and put it in a PowerBuilder string called ls_ProfData. The single GetRemote call establishes a cold link, gets the data, and ends the link:

```
string ls_ProfData
GetRemote("R1C2", ls_ProfData, &
    "Excel", "PROFIT.XLS")
```

See also

[ExecRemote](#)

[SetRemote](#)

10.308.2 Syntax 2: For DDE requests via an open channel**Description**

Asks a DDE server application to provide data and stores that data in the specified variable when you have already established a warm link by opening a channel to the server. A warm link, with an open channel, is more efficient when you intend to make several DDE requests.

Syntax

```
GetRemote ( location, target, handle {, windowhandle} {, bAnsi})
```

Table 10.373:

Argument	Description
location	A string whose value is the location of the data you want returned. The format of the location depends on the DDE application that will receive the request.
target	A PowerBuilder string variable into which the returned data will be placed.
handle	A long that identifies the channel to the DDE server application. The OpenChannel function returns handle when you call it to open a DDE channel.

Argument	Description
windowhandle (optional)	Handle to the window that is acting as the DDE client. Specify this parameter to control which window the data is returned to when you have more than one open window.
bAnsi (optional)	A boolean identifying whether the string to get from the DDE server is in ANSI format. If bAnsi is NULL, false, or empty, PowerBuilder will first try to get the DDE data as a UNICODE formatted string. If bAnsi is true, PowerBuilder will try to get the DDE data as an ANSI formatted string.

Return value

Integer.

Returns 1 if it succeeds and a negative integer if an error occurs. Values are:

-1 -- Link was not started

-2 -- Request denied

-9 -- Handle is null

Usage

When using DDE, your PowerBuilder application must have an open window, which will be the client window. For this syntax, you can specify the client window with the windowhandle argument.

Before using this syntax, call `OpenChannel` to establish a DDE channel.

For more information about DDE channels and warm and cold links, see the [ExecRemote](#) function.

Examples

These statements ask the channel identified by handle (a Microsoft Excel worksheet) to get the data in row 1 column 2 and save it in a PowerBuilder string called ls_ProfData. `GetRemote` utilizes the warm link established by the `OpenChannel` function:

```
String ls_ProfData
long handle

handle = OpenChannel("Excel", "REGION.XLS")
...
GetRemote("R1C2", ls_ProfData, handle)
...
CloseChannel(handle)
```

The following example is similar to the previous one. However, it specifically associates the DDE channel with the window w_rpt:

```
String ls_ProfData
long handle

handle = OpenChannel("Excel", "REGION.XLS", &
    Handle(w_rpt))
...
GetRemote("R1C2", ls_ProfData, &
    handle, Handle(w_rpt))
...
```

```
CloseChannel(handle, Handle(w_rpt))
```

See also[CloseChannel](#)[ExecRemote](#)[OpenChannel](#)[SetRemote](#)**10.309 GetRequestHeader****Description**

Gets the request header by name.

Applies to

HTTPClient and RestClient objects

Syntax

```
objectname.GetRequestHeader ( headerName )
```

Table 10.374:

Argument	Description
objectname	The name of the HTTPClient or RestClient object in which you want to get the request header by name
headerName	A string value specifying the header name

Return value

String.

Returns a string value related to the specified header. If the argument's value is null, the method returns null.

Examples

This example gets the request header by name:

```
HttpClient Inv_HttpClient
Inv_HttpClient = Create HttpClient

Inv_HttpClient.GetRequestHeader("Accept")
Inv_HttpClient.GetRequestHeader("Accept-Encoding")
Inv_HttpClient.GetRequestHeader("Accept-Language")
Inv_HttpClient.GetRequestHeader("Connection")
Inv_HttpClient.GetRequestHeader("User-Agent")
Inv_HttpClient.GetRequestHeader("Cache-Control")
```

See also[ClearRequestHeaders](#)[GetRequestHeaders](#)[SetRequestHeader](#)

[SetRequestHeaders](#)

10.310 GetRequestHeaders

Description

Gets all of the request headers' information.

Applies to

HTTPClient and RestClient objects

Syntax

```
objectname.GetRequestHeaders ( )
```

Table 10.375:

Argument	Description
objectname	The name of the HTTPClient or RestClient object in which you want to get all of the request headers

Return value

String.

Returns information of all of the request headers.

Examples

```
String ls_AllHeaders
HttpClient Inv_HttpClient
Inv_HttpClient = Create HttpClient
ls_AllHeaders = Inv_HttpClient.GetRequestHeaders()
```

See also

[ClearRequestHeaders](#)

[GetRequestHeader](#)

[SetRequestHeader](#)

[SetRequestHeaders](#)

10.311 GetResponseBody

Description

Gets the response body into a string or blob value.

It is not recommended to use this method to process large data (20 MB or 100,000 data rows can be considered as large data based on our tests).

Applies to

HTTPClient objects

Syntax

```
objectname.GetResponseBody ( string data )
```



```
objectname.GetResponseBody ( blob data )
```

```
objectname.GetResponseBody ( string data, encodingType )
```

Table 10.376:

Argument	Description
objectname	The name of the HTTPClient object for which you want to get the response body.
data	A string or blob variable into which the function returns the data. For the string data, if the user sets the encoding charset in the Content-Type request header, this function will encode the data with the specified charset; if charset is not specified, this function determines the encoding type based on the BOM header, and then converts the data into UNICODE.
encodingType	A value specifying the encoding type of the string data to be sent: EncodingANSI!, EncodingUTF8!, EncodingUTF16LE!, or EncodingUTF16BE!. If the user sets the encoding charset in the Content-Type request header, this argument will be ignored.

Return value

Integer.

Returns 1 if it succeeds and a negative value if an error occurs. If any argument's value is null, the method returns null.

1 -- Success

-1 -- General error

-2 -- Code conversion failed

Example

This example gets the response body and converts to a blob value:

```
Integer li_rc, li_StatusCode
String ls_ContentType, ls_body, ls_string
Blob lblob_blob
HttpClient lnv_HttpClient
lnv_HttpClient = Create HttpClient

// Send request using GET method
li_rc = lnv_HttpClient.SendRequest("GET", "http://demo.appeon.com/PB/webapi_client/employee/102")

// Obtain the response message
if li_rc = 1 then
    // Obtain the response status
    li_StatusCode = lnv_HttpClient.GetResponseStatusCode()
    if li_StatusCode = 200 then
        // Obtain the header
        ls_ContentType = lnv_HttpClient.GetResponseHeader("Content-Type") // Obtain the specifid header

        // Obtain the response data
```

```

    lnv_HttpClient.GetResponseBody(ls_body) // No encoding is specified, because
encoding of the response data is unknown
    //lnv_HttpClient.GetResponseBody(ls_string, Encoding.UTF8!) // Encoding of the
response data is known to be Encoding.UTF8!.
    //lnv_HttpClient.GetResponseBody(lblob) // Obtain the response data and
convert to a blob
    ...
end if
end if

```

See also[GetResponseHeader](#)[GetResponseHeaders](#)[GetResponseStatusCode](#)[GetResponseStatusText](#)

10.312 GetResponseHeader

Description

Gets the response header by name.

Applies to

HttpClient and RestClient objects

Syntax

```
objectname.GetResponseHeader ( headerName )
```

Table 10.377:

Argument	Description
objectname	The name of the HttpClient or RestClient object in which you want to get the response headers
headerName	A string whose value is the header name

Return value

String.

Returns the value related to the specified header. If any argument's value is null, the method returns null.

Examples

This example obtains the information of the "Content-Type" header:

```

String ls_ContentType
HttpClient lnv_HttpClient
lnv_HttpClient = Create HttpClient
ls_ContentType = lnv_HttpClient.GetResponseHeader( "Content-Type" )

```

See also[GetResponseBody](#)[GetResponseHeaders](#)

[GetResponseStatusCode](#)[GetResponseStatusText](#)

10.313 GetResponseHeaders

Description

Gets all of the response headers' information.

Applies to

HTTPClient and RestClient objects

Syntax

```
objectname.GetResponseHeaders ( )
```

Table 10.378:

Argument	Description
objectname	The name of the HTTPClient or RestClient object for which you want to get all of the response headers

Return value

String.

Returns the information of all of the response headers.

Examples

This example gets information of all headers:

```
String ls_AllHeaders  
HttpClient Inv_HttpClient  
Inv_HttpClient = Create HttpClient  
ls_AllHeaders = Inv_HttpClient.GetResponseHeaders ( )
```

See also

[GetResponseBody](#)[GetResponseHeader](#)[GetResponseStatusCode](#)[GetResponseStatusText](#)

10.314 GetResponseStatusCode

Description

Gets the response status code.

Applies to

HTTPClient and RestClient objects

Syntax

```
objectname.GetResponseStatusCode ( )
```

Table 10.379:

Argument	Description
objectname	The name of the HTTPClient or RestClient object for which you want to get the response status code

Return value

Long.

Returns the response status code.

Examples

This example gets the response status:

```
Integer li_rc
Long ll_StatusCode
String ls_ContentType
Blob lblb_blob
HttpClient lnv_HttpClient
lnv_HttpClient = Create HttpClient

// Send request using GET method
li_rc = lnv_HttpClient.SendRequest("GET", "http://demo.appeon.com/PB/webapi_client/employee/102")

// Obtain the response message
if li_rc = 1 then
    // Obtain the response status
    ll_StatusCode = lnv_HttpClient.GetResponseStatusCode()
    if ll_StatusCode = 200 then
        // Obtain headers
        ls_ContentType = lnv_HttpClient.GetResponseHeader("Content-Type") // Obtain the
        specified header
        // Obtain the response data
        lnv_HttpClient.GetResponseBody(lblb_blob)
        ...
    end if
end if
```

See also

[GetResponseBody](#)

[GetResponseHeader](#)

[GetResponseHeaders](#)

[GetResponseStatusText](#)

10.315 GetResponseStatusText**Description**

Gets the response status description.

Applies to

HTTPClient and RestClient objects

Syntax

```
objectname.GetResponseStatusText ( )
```

Table 10.380:

Argument	Description
objectname	The name of the HTTPClient or RestClient object for which you want to get the response status description

Return value

String.

Returns the response status description.

Examples

This example gets the response status description:

```
Integer li_rc, li_StatusCode
String ls_StatusText
Blob lblb_blob
HttpClient lnv_HttpClient
lnv_HttpClient = Create HttpClient

// Send request using GET method
li_rc = lnv_HttpClient.SendRequest("GET", " http://demo.appeon.com/PB/
webapi_client/employee/102")

// Obtain the response message
if li_rc = 1 then
    // Obtain the response status
    li_StatusCode = lnv_HttpClient.GetResponseStatusCode()
    ls_StatusText = lnv_HttpClient.GetResponseStatusText()
    // Obtain the response data
    lnv_HttpClient.GetResponseBody(lblb_blob)
    ...
end if
```

See also

[GetResponseBody](#)

[GetResponseHeader](#)

[GetResponseHeaders](#)

[GetResponseStatusCode](#)

10.316 GetRootItem**Description**

Gets the handle of the root item.

Applies to

JSONParser objects

Syntax

```
objectname.GetRootItem ( )
```

Table 10.381:

Argument	Description
objectname	The name of the JSONParser object whose root item you want to obtain.

Return value

Long.

Returns the handle of the root item if it succeeds and null value if an error occurs. If any argument's value is null, the method returns null.

Examples

```
String ls_Error, ls_Json
JsonParser lnv_JsonParser
Long ll_RootObject
lnv_JsonParser = Create JsonParser

ls_Json = '{"id":1, "name":"evan1", "birthday":2340323884}'
ls_Error = lnv_JsonParser.LoadString(ls_Json)
if Len(ls_Error) > 0 then
    MessageBox("Error", ls_Error)
else
    ll_RootObject = lnv_JsonParser.GetRootItem()
end if
```

See also

[GetItemArray](#)

[GetItemBlob](#)

[GetItemBoolean](#)

[GetItemDate](#)

[GetItemDateTime](#)

[GetItemNumber](#)

[GetItemObject](#)

[GetItemString](#)

[GetItemTime](#)

[GetItemType](#)

10.317 GetSelectedDate**Description**

Retrieves the selected date.

Applies to

MonthCalendar control

Syntax

```
controlname.GetSelectedDate ( d )
```

Table 10.382:

Argument	Description
controlname	The name of the MonthCalendar control for which you want to get the selected date

Argument	Description
d	A date value returned by reference that indicates the date selected

Return value

Integer.

Returns 0 for success and one of the following negative values otherwise:

-1 -- A range of dates is selected

-2 -- Unknown failure

Usage

If a range of dates is selected, GetSelectedDate returns -1 and retrieves the earliest selected date.

Examples

This example retrieves the selected date into seldate:

```
integer li_return
Date seldate

li_return = mc_1.GetSelectedDate(seldate)
```

See also

[GetSelectedRange](#)

[SetSelectedDate](#)

[SetSelectedRange](#)

10.318 GetSelectedRange

Description

Retrieves the range of selected dates.

Applies to

MonthCalendar control

Syntax

```
controlname.GetSelectedRange ( start, end )
```

Table 10.383:

Argument	Description
controlname	The name of the MonthCalendar control for which you want to determine the range of selected dates
start	A date value returned by reference that indicates the earliest date selected when a range of dates has been selected
end	A date value returned by reference that indicates the latest date selected when a range of dates has been selected

Return value

Integer.

Returns 0 for success, -1 if only one date is selected, and -2 for an unknown failure.

Usage

If only one date is selected, GetSelectedRange returns -1 and the selected date is retrieved in the start and end parameters.

Examples

This code in the DateChanged event prompts the user to enter a second date after the first date in a range is entered, and then asks the user to confirm the range selected:

```
date startdate, enddate
integer li_return

li_return = mc_1.GetSelectedRange(startdate, enddate)
if li_return = -1 then  MessageBox("Selected Dates",  &
    "Please select a return date")
elseif li_return = 0 then  MessageBox("Selected Dates",  "You have selected "&
    + string(startdate) + " - " string(enddate) &
    + "~r~nClick OK to confirm")
else  MessageBox("Selected Dates",  &
    "An error has occurred. Please reselect your " &
    + "travel dates")
end if
```

See also

[GetDisplayRange](#)

[GetSelectedDate](#)

[SetSelectedDate](#)

[SetSelectedRange](#)

10.319 GetSeriesLabelling**Description**

Determines whether the data for a given series is labeled in a DirectX 3D graph.

Applies to

Graph controls in windows and user objects, and graphs in DataWindow controls

Syntax

```
controlname.GetSeriesLabelling ({graphcontrol,} series, value)
```

Table 10.384:

Argument	Description
controlname	The name of the graph from which you want data, or the name of the DataWindow control containing the graph.
graphcontrol (DataWindow control only)	{graphcontrol} A string whose value is the name of the graph in the DataWindow control.

Argument	Description
series	The string that names the series for which you want the series label setting.
value	A boolean passed by reference that indicates whether the series has a label.

Return value

Returns 1 if it succeeds and -1 if an error occurs. If any argument's value is null, GetSeriesLabelling returns null.

Usage

GetSeriesLabelling retrieves the data from DirectX 3D Area, Bar, Col, or Line graphs. You cannot use this method with DirectX 3D Pie graphs.

Examples

These statements obtain the number of the series and datapoint for the graph gr_1 in the DataWindow control dw_employee and then set the series label.

```
integer SeriesNbr, ItemNbr
boolean refB
string ls_SeriesName
grObjectType clickedtype

// Get the number of the series and datapoint
clickedtype = this.ObjectAtPointer("gr_1", &
    SeriesNbr, ItemNbr)

//Get the name of series
ls_SeriesName = dw_employee.SeriesName("gr_1", &
    SeriesNbr)

// Set Series label
dw_employee.GetSeriesLabelling("gr_1", &
    ls_SeriesName, refB)
```

These statements obtain the number of the series and datapoint for the graph gr_1 and then set the series label.

```
integer SeriesNbr, ItemNbr
boolean refB
string ls_SeriesName
grObjectType clickedtype

clickedtype = gr_1.ObjectAtPointer(SeriesNbr, &
    ItemNbr)

ls_SeriesName = gr_1.SeriesName(SeriesNbr)
gr_1.GetSeriesLabelling(ls_SeriesName, refB)
```

See also

[GetDataLabelling](#)

[SetDataLabelling](#)

[SetSeriesLabelling](#)

10.320 GetSeriesStyle

Finds out the appearance of a series in a graph. The appearance settings for individual data points can override the series settings, so the values obtained from GetSeriesStyle may not reflect the current state of the graph. There are several syntaxes, depending on what settings you want.

Table 10.385:

To	Use
Get the series' colors	Syntax 1
Get the line style and width used by the series	Syntax 2
Get the fill pattern or symbol for the series	Syntax 3
Find out if the series is an overlay (a series shown as a line on top of another graph type)	Syntax 4

GetSeriesStyle provides information about a series. The data points in the series can have their own style settings. Use SetSeriesStyle to change the style values for a series. Use GetDataStyle to get style information for a data point and SetDataStyle to override series settings and set style information for individual data points.

The graph stores style information for properties that do not apply to the current graph type. For example, you can find out the fill pattern for a data point or a series in a two-dimensional line graph, but that fill pattern will not be visible.

10.320.1 Syntax 1: For the colors of a series

Description

Obtains the colors associated with a series in a graph.

Applies to

Graph controls in windows and user objects, and graphs in DataWindow controls

Syntax

```
controlname.GetSeriesStyle ( { graphcontrol, } seriesname, colortype,
colorvariable )
```

Table 10.386:

Argument	Description
controlname	The name of the graph in which you want to obtain the color of a series, or the name of the DataWindow control containing the graph.
graphcontrol (DataWindow control only)	(Optional) A string whose value is the name of the graph in the DataWindow control for which you want the color of a series.
seriesname	A string whose value is the name of the series for which you want the color.
colortype	A value of the grColorType enumerated datatype specifying the aspect of the series for which you want the color: <ul style="list-style-type: none"> • Foreground! -- Text color

Argument	Description
	<ul style="list-style-type: none"> Background! -- Background color LineColor! -- Line color Shade! -- Shade (for graphs that are 3-dimensional or have solid data markers)
colorvariable	A long variable in which you want to store the color's RGB value.

Return value

Integer.

Returns 1 if it succeeds and -1 if an error occurs. Stores in colorvariable the RGB value of the specified series and item. If any argument's value is null, GetSeriesStyle returns null.

Examples

These statements store in the variable color_nbr the text (foreground) color used for a series in the graph gr_emp_data. The series name is the text in the SingleLineEdit sle_series:

```
long color_nbr
gr_emp_data.GetSeriesStyle(sle_series.Text, &
    Foreground!, color_nbr)
```

These statements store in the variable color_nbr the background color used for the series PCs in the graph gr_computers in the DataWindow control dw_equipment:

```
long color_nbr
// Get the color.
dw_equipment.GetSeriesStyle("gr_computers", &
    "PCs", Background!, color_nbr)
```

These statements store the color for the series under the mouse pointer in the graph gr_product_data in line_color:

```
string SeriesName
integer SeriesNbr, Data_Point
long line_color
grObjectType MouseHit

MouseHit = ObjectAtPointer(SeriesNbr, Data_Point)

IF MouseHit = TypeSeries! THEN
    SeriesName = &
        gr_product_data.SeriesName(SeriesNbr)

    gr_product_data.GetSeriesStyle(SeriesName, &
        LineColor!, line_color)
END IF
```

See also

[AddSeries](#)

[GetDataStyle](#)

[FindSeries](#)

[SetDataStyle](#)

[SetSeriesStyle](#)**10.320.2 Syntax 2: For the line style and width used by a series****Description**

Obtains the line style and width for a series in a graph.

Applies to

Graph controls in windows and user objects, and graphs in DataWindow controls

Syntax

```
controlname.GetSeriesStyle ( { graphcontrol, } seriesname, linestyle, linewidth )
```

Table 10.387:

Argument	Description
controlname	The name of the graph for which you want the line style and width for a series in a graph, or the name of the DataWindow control containing the graph.
graphcontrol (DataWindow control only)	Optional A string whose value is the name of the graph in the DataWindow control for which you want the line style information.
seriesname	A string whose value is the name of the series for which you want the line style information.
linestyle	A variable of type LineStyle in which you want to store the line style of seriesname.
linewidth	An integer variable in which you want to store the line width for seriesname. The width is measured in pixels.

Return value

Integer.

Returns 1 if it succeeds and -1 if an error occurs. Stores in linestyle a value of the LineStyle enumerated datatype and in linewidth the width of the line used for the specified series. If any argument's value is null, GetSeriesStyle returns null.

Examples

These statements store in the variables line_style and line_width the line style and width for the series under the mouse pointer in the graph gr_product_data:

```
string SeriesName
integer SeriesNbr, Data_Point, line_width
LineStyle line_style
grObjectType MouseHit

MouseHit = ObjectAtPointer(SeriesNbr, Data_Point)

IF MouseHit = TypeSeries! THEN
    SeriesName = &
        gr_product_data.SeriesName(SeriesNbr)

    gr_product_data.GetSeriesStyle(SeriesName, &
        line_style, line_width)
END IF
```

See also[AddSeries](#)[GetDataStyle](#)[FindSeries](#)[SetDataStyle](#)[SetSeriesStyle](#)**10.320.3 Syntax 3: For the fill pattern or symbol of a series****Description**

Obtains the fill pattern or symbol of a series in a graph.

Applies to

Graph controls in windows and user objects, and graphs in DataWindow controls

Syntax

```
controlname.GetSeriesStyle ( { graphcontrol, } seriesname, enumvariable )
```

Table 10.388:

Argument	Description
controlname	The name of the graph for which you want the style information for a series in a graph, or the name of the DataWindow control containing the graph.
graphcontrol (DataWindow control only)	Optional A string whose value is the name of the graph in the DataWindow control for which you want the style information.
seriesname	A string whose value is the name of the series for which you want the style information.
enumvariable	The variable in which you want to store the style information. You can specify a FillPattern or grSymbolType variable. The style information that GetSeriesStyle stores depends on the variable type.

Return value

Integer.

Returns 1 if it succeeds and -1 if an error occurs. Stores in enumvariable a value of the appropriate enumerated datatype for the fill pattern or symbol used for the specified series. If any argument's value is null, GetSeriesStyle returns null.

Usage

See SetSeriesStyle for a list of the enumerated datatype values that GetSeriesStyle stores in enumvariable.

Examples

These statements store in the variable data_pattern the fill pattern for the series under the mouse pointer in the graph gr_product_data:

```
string SeriesName
```

```

integer SeriesNbr, Data_Point
FillPattern data_pattern
grObjectType MouseHit

MouseHit = ObjectAtPointer(SeriesNbr, Data_Point)

IF MouseHit = TypeSeries! THEN
    SeriesName = &
        gr_product_data.SeriesName(SeriesNbr)

    gr_product_data.GetSeriesStyle(SeriesName, &
        data_pattern)
END IF

```

This example stores in the variable `data_pattern` the fill pattern for the series under the pointer in the graph `gr_depts` in the DataWindow control `dw_employees`. It then sets the fill pattern for the series `Total Salary` in the graph `gr_dept_data` to that pattern:

```

string SeriesName
integer SeriesNbr, Data_Point
FillPattern data_pattern
grObjectType MouseHit

MouseHit = &
    ObjectAtPointer("gr_depts" , SeriesNbr, &
        Data_Point)

IF MouseHit = TypeSeries! THEN
    SeriesName = &
        dw_employees.SeriesName("gr_depts" , SeriesNbr)

    dw_employees.GetSeriesStyle("gr_depts" , &
        SeriesName, data_pattern)

    gr_dept_data.SetSeriesStyle("Total Salary", &
        data_pattern)
END IF

```

In these examples, you can change the datatype of `data_pattern` (the variable specified as the last argument) to find out the symbol type.

See also

[AddSeries](#)

[GetDataStyle](#)

[FindSeries](#)

[SetDataStyle](#)

[SetSeriesStyle](#)

10.320.4 Syntax 4: For determining whether a series is an overlay

Description

Reports whether a series in a graph is an overlay -- whether it is shown as a line on top of another graph type.

Applies to

Graph controls in windows and user objects, and graphs in DataWindow controls

Syntax

```
controlname.GetSeriesStyle ( { graphcontrol, } seriesname, overlayindicator )
```

Table 10.389:

Argument	Description
controlname	The name of the graph for which you want the overlay status of a series in a graph, or the name of the DataWindow control containing the graph.
graphcontrol (DataWindow control only)	(Optional) A string whose value is the name of the graph in the DataWindow control for which you want the overlay status.
seriesname	A string whose value is the name of the series for which you want the overlay status.
overlayindicator	A boolean variable in which you want to store a value indicating whether the series is an overlay. GetSeriesStyle sets overlayindicator to true if the series is an overlay and false if it is not.

Return value

Integer.

Returns 1 if it succeeds and -1 if an error occurs. Stores in overlayindicator true if the specified series is an overlay and false if it is not. If any argument's value is null, GetSeriesStyle returns null.

Examples

These statements find out whether a series in the graph gr_emp_data is an overlay. The series name is the text in the SingleLineEdit sle_series:

```
boolean is_overlay
gr_emp_data.GetSeriesStyle(sle_series.Text, &
    is_overlay)
```

10.321 GetSeriesTransparency

Description

Obtains the transparency percentage of a series in a DirectX 3D graph (those with 3D rendering).

Applies to

Graph controls in windows and user objects, and graphs in DataWindow controls

Syntax

```
controlname.GetSeriesTransparency ( { graphcontrol, } series, transparency )
```

Table 10.390:

Argument	Description
controlname	The name of the graph from which you want series transparency data, or the name of the DataWindow control containing the graph.

Argument	Description
graphcontrol (DataWindow control only)	(Optional) A string whose value is the name of the graph in the DataWindow control from which you want the series data.
series	The string that identifies the series from which you want the transparency value.
transparency	Integer value for percent transparency. A value of 0 means that the series is opaque and a value of 100 means that it is completely transparent.

Return value

Integer.

Returns 1 if it succeeds and -1 if an error occurs. If any argument's value is null, GetSeriesTransparency returns null.

Usage

GetSeriesTransparency retrieves data from any DirectX 3D graph (those with 3D rendering).

Examples

These statements obtain the transparency value of the series named Costs in the graph gr_computers in the DataWindow control dw_equipment:

```
string SeriesName
integer rtn, ser_transp_value

// Get the number of the series.
SeriesNbr = dw_equipment.FindSeries( &
    "gr_computers", "Costs" )
rtn = dw_equipment.GetSeriesTransparency( &
    "gr_computers" , SeriesNbr, ser_transp_value)
```

These statements obtain the transparency value of the series named Income in the graph gr_1.

```
string SeriesName
integer rtn, ser_transp_value

SeriesNbr = gr_1.FindSeries("Income")
rtn = gr_1.GetSeriesTransparency(SeriesName, &
    ser_transp_value)
```

See also

[FindSeries](#)

[GetDataTransparency](#)

[SetDataTransparency](#)

[SetSeriesTransparency](#)

10.322 GetShortName

Description

Gets the short name for the current PowerBuilder execution context.

Applies to

ContextInformation objects

Syntax

```
servicereference.GetShortName ( shortname )
```

Table 10.391:

Argument	Description
servicereference	Reference to the ContextInformation service instance.
shortname	String into which the function places the short name. This argument is passed by reference.

Return value

Integer.

Returns 1 if the function succeeds and -1 if an error occurs.

Usage

Call this function to determine the current execution environment. The window plug-in and window ActiveX contexts are obsolete in the current version of PowerBuilder. For PowerBuilder 2017 and later applications, the only value passed for the shortname argument is "PBRun".

Examples

This example calls the GetShortName function. ci is an instance variable of type ContextInformation:

```
String ls_name
this.GetContextService("ContextInformation", ci)
ci.GetShortName(ls_name)
IF ls_name <> "PBRun" THEN
    cb_close.visible = FALSE
END IF
```

See also

[GetCompanyName](#)

[GetContextService](#)

[GetFixesVersion](#)

[GetHostObject](#)

[GetMajorVersion](#)

[GetMinorVersion](#)

[GetName](#)

[GetVersionName](#)

10.323 GetSmallButton**Description**

Gets the data associated with a specified small button.

Applies to

RibbonBar controls

Syntax

```
controlname.GetSmallButton ( Long ItemHandle, ref RibbonSmallButtonItem Item )
```

Table 10.392:

Argument	Description
controlname	The name of the RibbonBar control.
ItemHandle	The handle for the item for which you want to retrieve information.
Item	A RibbonSmallButtonItem variable in which you want to store the item identified by the item handle.

Return value

Integer.

Returns 1 if it succeeds and -1 if an error occurs. If any argument's value is null, returns null.

Examples

```
Integer li_Return
Long ll_Handle_Category, ll_Handle_Panel, ll_Handle_SmallButton
RibbonSmallButtonItem lr_SmallButton

ll_Handle_Category = rbb_1.InsertCategoryFirst ("Category")
ll_Handle_Panel = rbb_1.InsertPanelFirst(ll_Handle_Category, "Panel", "AddSmall!")
ll_Handle_SmallButton = rbb_1.InsertSmallButtonFirst (ll_Handle_Panel, "Add",
"AddSmall!", "Ue_SmallButtonClicked")
li_Return = rbb_1.GetSmallButton (ll_Handle_SmallButton, lr_SmallButton)
```

See also

[InsertSmallButton](#)

[InsertSmallButtonFirst](#)

[InsertSmallButtonLast](#)

[DeleteSmallButton](#)

[SetSmallButton](#)

[GetChildItemByIndex](#)

10.324 GetSource

Description

Gets the HTML source code for the current page's main frame.

Applies to

WebBrowser controls

Syntax

```
controlname.GetSource ( )
```

Table 10.393:

Argument	Description
controlname	The name of the WebBrowser control.

Return value

String.

Examples

```
String ls_wbsource
Ls_wbsource = Wb_1.getsource()
```

See also

[CancelDownload](#)

[PauseDownload](#)

[ResumeDownload](#)

[GoBack](#)

[GoForward](#)

[Navigate](#)

[PrintAsPDF](#)

[Refresh](#)

[StopNavigation](#)

[Zoom](#)

10.325 GetSpacing**Description**

Obtains the line spacing of the paragraph containing the insertion point in a RichTextEdit control.

Applies to

RichTextEdit controls

Syntax

```
rtename.GetSpacing ( )
```

Table 10.394:

Argument	Description
rtename	The name of the RichTextEdit control in which you want to find out the line spacing of the paragraph containing the insertion point

Return value

Spacing. A value of the Spacing enumerated datatype indicating the line spacing of the paragraph containing the insertion point.

Usage

When the user selects several paragraphs, the insertion point is at the beginning or end of the selection, depending on how the user made the selection. The value reported depends on the location of the insertion point.

Examples

This example stores a value of the enumerated datatype spacing in the variable l_spacing. The value is the spacing for the paragraph with the insertion point:

```
spacing l_spacing
l_spacing = rte_1.GetSpacing()
```

See also

[GetTextStyle](#)

[SetSpacing](#)

[SetTextStyle](#)

10.326 GetStatusCode

10.326.1 Syntax 1: for TokenResponse objects

Description

Gets the response status code.

Applies to

TokenResponse objects

Syntax

```
objectname.GetStatusCode ( )
```

Table 10.395:

Argument	Description
objectname	A reference to the TokenResponse object in which you want to get the response status code.

Return value

Long.

Returns the response status code.

Examples

The following example shows the use of the GetStatusCode function to get the response status code:

```
long ll_statuscode
TokenResponse lnv_TokenResponse
```

```
ll_statuscode = Inv_TokenResponse.getstatusCode( )
```

See also[GetAccessToken](#)[GetBody](#)[GetExpiresIn](#)[GetHeader](#)[GetHeaders](#)[GetRefreshToken](#)[GetStatusText](#)[GetTokenError](#)[GetTokenType](#)**10.326.2 Syntax 2: for ResourceResponse objects****Description**

Gets the response status code.

Applies to

ResourceResponse objects

Syntax

```
objectname.GetStatusCode ( )
```

Table 10.396:

Argument	Description
objectname	A reference to the ResourceResponse object in which you want to get the response status code.

Return value

Long.

Returns the response status code.

Examples

The following example shows the use of the GetStatusCode function to get the response status code:

```
long ll_statuscode
ResourceResponse Inv_ResourceResponse

ll_statuscode = Inv_ResourceResponse.getstatusCode( )
```

See also[GetBody](#)[GetHeader](#)

[GetHeaders](#)[GetStatusText](#)

10.327 GetStatusText

10.327.1 Syntax 1: for TokenResponse objects

Description

Gets the response status description.

Applies to

TokenResponse objects

Syntax

```
objectname.GetStatusText ( )
```

Table 10.397:

Argument	Description
objectname	A reference to the TokenResponse object in which you want to get the response status description.

Return value

String.

Returns the response status description.

Examples

The following example shows the use of the GetStatusText function to get the response status text:

```
string ls_statustext  
TokenResponse Inv_TokenResponse  
  
ls_statustext = Inv_TokenResponse.getstatustext( )
```

See also

[GetAccessToken](#)[GetBody](#)[GetExpiresIn](#)[GetHeader](#)[GetHeaders](#)[GetRefreshToken](#)[GetStatusCode](#)[GetTokenError](#)[GetTokenType](#)

10.327.2 Syntax 2: for ResourceResponse objects

Description

Gets the response status description.

Applies to

ResourceResponse objects

Syntax

```
objectname.GetStatusText ( )
```

Table 10.398:

Argument	Description
objectname	A reference to the ResourceResponse object in which you want to get the response status description.

Return value

String.

Returns the response status description.

Examples

The following example shows the use of the GetStatusText function to get the response status text:

```
string ls_statustext
ResourceResponse Inv_ResourceResponse

ls_statustext = Inv_ResourceResponse.getstatustext( )
```

See also

[GetBody](#)

[GetHeader](#)

[GetHeaders](#)

[GetStatusCode](#)

10.328 GetStatus (obsolete)

Description

Returns the status of the EAServer transaction associated with the calling thread.

Obsolete function

GetStatus is obsolete, because EAServer is no longer supported since PowerBuilder 2017.

Applies to

CORBACurrent objects

Syntax

```
CORBACurrent.GetStatus ( )
```

Table 10.399:

Argument	Description
CORBACurrent	Reference to the CORBACurrent service instance

Return value

Integer.

Returns -1 if an error occurs and one of the following positive integers if it succeeds:

- 1 -- Status active
- 2 -- Status marked rollback
- 3 -- Status prepared
- 4 -- Status committed
- 5 -- Status rolled back
- 6 -- Status unknown
- 7 -- Status no transaction
- 8 -- Status preparing
- 9 -- Status committing
- 10 -- Status rolling back

Usage

The GetStatus function can be used to determine the current status of a transaction by the client or component that initiated the transaction using the BeginTransaction function. EAServer must be using the two-phase commit transaction coordinator (OTS/XA).

GetStatus returns 1 when the transaction has started and no prepares have been issued.

When GetStatus returns 4 or 5, heuristics may exist; otherwise, the transaction would have been completed and destroyed and the value 7 returned.

A return value of 6 indicates that the transaction is in a transient condition and a subsequent call will eventually return another status.

If GetStatus returns 8, 9, or 10, the transaction has begun but not yet completed the process of preparing, committing, or rolling back, probably because responses from participants in the transaction are pending.

Examples

This example shows the use of GetStatus to obtain the state of the current transaction:

```
// Instance variable:
// CORBACurrent corbcurr
integer li_rc, li_status

li_rc = this.GetContextService("CORBACurrent", &
    corbcurr)
```



```

IF li_rc <> 1 THEN
    // handle the error
END IF
li_rc = corbcurr.Init( "iiop://jagserver:2000" )
IF li_rc <> 1 THEN
    // handle the error
ELSE
    li_status = corbcurr.GetStatus()
    CHOOSE CASE li_status
        CASE 1
            // take appropriate action for each value
            ...
    END CHOOSE
END IF

```

See also[BeginTransaction \(obsolete\)](#)[CommitDocking](#)[GetContextService](#)[GetTransactionName \(obsolete\)](#)[Init \(obsolete\)](#)[ResumeTransaction \(obsolete\)](#)[RollbackOnly \(obsolete\)](#)[RollbackTransaction \(obsolete\)](#)[SetTimeout \(obsolete\)](#)[SuspendTransaction \(obsolete\)](#)

10.329 GetSyncRegistryProperties

Description

Returns an integer to determine whether to use synchronization properties saved in the registry.

Applies to

MLSynchronization, MLSync controls

Syntax

```
syncObject.GetSyncRegistryProperties ( )
```

Table 10.400:

Argument	Description
syncObject	The name of the synchronization object.

Return value

Integer.

Returns 1 for success and -1 for failure. Failure occurs if SyncRegistryKey property is not set or if the key does not exist in the Windows registry.

Usage

The GetSyncRegistryProperties function sets synchronization object properties from values stored in the registry. The properties it can set include: AdditionalOpts, DownloadOnly, ExtendedOpts, Host, LogFileName, LogOpts, MLServerVersion, MLUser, ObjectRevision, Port, Publication, UploadOnly, UseLogFile, and UseWindow.

It cannot set secured properties such as AuthenticateParms, DBPass, and EncryptionKey that are never saved to the Windows registry.

Examples

The MLSync object generated by the MobiLink wizard for SQL Anywhere uses the following code in its Constructor event:

```
long      rc
long      RegistryRevision
RegistryRevision =this.GetObjectRevisionFromRegistry()
IF RegistryRevision < this.ObjectRevision THEN
    rc = this.SetSyncRegistryProperties()
ELSE
    rc = this.GetSyncRegistryProperties()
END IF
```

This code gets the values of authentication properties stored in the Windows registry only if the build number stored in the registry is higher than the build number of the running application.

See also

[GetCommandString](#)

[GetObjectRevisionFromRegistry](#)

[SetParm](#)

[SetSyncRegistryProperties](#)

10.330 GetTabButton

Description

Gets the tab button in the RibbonBar control. Unlike GetTabButtonByIndex which uses the index of tab buttons, GetTabButton uses the handle as parameter.

Applies to

RibbonBar controls

Syntax

```
controlname.GetTabButton ( Long ItemHandle, ref RibbonTabButtonItem Item )
```

Table 10.401:

Argument	Description
controlname	The name of the RibbonBar control.
ItemHandle	The handle for the item for which you want to retrieve information.
Item	A RibbonTabButtonItem variable in which you want to store the item identified by the item handle.

Return value

Integer.

Returns 1 if it succeeds and -1 if an error occurs. If any argument's value is null, returns null.

Examples

```
Integer li_Return
Long ll_Handle
RibbonTabButtonItem lr_TabButton

ll_Handle = rbb_1.InsertTabButtonFirst ("TabButton", "ArrowUpSmall!",
    "Ue_TabButtonClicked")
li_Return = rbb_1.GetTabButton (ll_Handle, lr_TabButton)
```

See also

[InsertTabButton](#)

[InsertTabButtonFirst](#)

[InsertTabButtonLast](#)

[DeleteTabButton](#)

[SetTabButton](#)

[GetTabButtonByIndex](#)

[GetTabButtonCount](#)

10.331 GetTabButtonByIndex**Description**

Gets the tab button in the RibbonBar control. Unlike GetTabButton which uses the handle as parameter, GetTabButtonByIndex uses the index of tab buttons.

Applies to

RibbonBar controls

Syntax

```
controlname.GetTabButtonByIndex ( Long Index, ref RibbonTabButtonItem Item )
```

Table 10.402:

Argument	Description
controlname	The name of the RibbonBar control.
Index	The index for the item for which you want to retrieve information.
Item	A RibbonTabButtonItem variable in which you want to store the item identified by the item handle.

Return value

Integer.

Returns 1 if it succeeds and -1 if an error occurs. If any argument's value is null, returns null.

Example 1

```

Integer li_Return
Long ll_Handle
RibbonTabButtonItem lr_TabButton

ll_Handle = rbb_1.InsertTabButtonFirst ("TabButton", "ArrowUpSmall!",
"Ue_TabButtonClicked")
li_Return = rbb_1.GetTabButtonByIndex (1, lr_TabButton)

```

Example 2

```

String ls_path
Long ll_TabCount, ll_I
integer li_return
RibbonTabButtonItem lr_Tab
ls_path = "Saved Pictures\down.png"
ll_TabCount = Rbb_1.GetTabbuttoncount( )
For ll_I = 1 To ll_TabCount
  If rbb_1.Gettabbuttonbyindex(ll_I, lr_Tab) = 1 Then
    If lr_Tab.tag = "up" Then
      lr_Tab.picturename = ls_path
      li_return = rbb_1.SetTabButton(lr_Tab.itemhandle, lr_Tab)
    End If
  End If
Next

```

See also

[InsertTabButton](#)

[InsertTabButtonFirst](#)

[InsertTabButtonLast](#)

[DeleteTabButton](#)

[SetTabButton](#)

[GetTabButton](#)

[GetTabButtonCount](#)

10.332 GetTabButtonCount

Description

Determines the total number of tab buttons in the RibbonBar control.

Applies to

RibbonBar controls

Syntax

```
controlname.GetTabButtonCount ( )
```

Table 10.403:

Argument	Description
controlname	The name of the RibbonBar control.

Return value

Long.

Returns the total number of tab buttons in RibbonBar. If RibbonBar contains no tab buttons, returns 0. If an error occurs, returns -1.

Examples

```
Long ll_Return  
ll_Return = rbb_1.GetTabButtonCount()
```

See also

[InsertTabButton](#)

[InsertTabButtonFirst](#)

[InsertTabButtonLast](#)

[DeleteTabButton](#)

[SetTabButton](#)

[GetTabButton](#)

[GetTabButtonByIndex](#)

10.333 GetText

Description

Returns the Value property as a text string with the specified Format or CustomFormat applied.

Applies to

DatePicker controls

Syntax

```
controlname.GetText ( )
```

Table 10.404:

Argument	Description
controlname	The name of the control for which you want to get the text

Return value

String.

Usage

Returns the date and time stored in the Value property as a text string formatted according to the Format property, or if Format is set to dtfCustom!, according to the format specified in the CustomFormat property.

Examples

This example retrieves the date and time stored in the Value property of dp_1 to the string ls_text:

```
string ls_text  
ls_text = dp_1.GetText()
```

See also[GetValue](#)[SetValue](#)**10.334 GetTextColor****Description**

Obtains the color of selected text in a RichTextEdit control.

Applies to

RichTextEdit controls

Syntax

```
rtename.GetTextColor ( )
```

Table 10.405:

Argument	Description
rtename	The name of the RichTextEdit control in which you want to find out the color of selected text

Return value

Long.

Returns the long value that specifies the color of the currently selected text. If text of different colors is selected, GetTextColor returns the color of the first selected character. GetTextColor returns -1 if an error occurs.

Examples

This example stores a long representing the color of the selected text in rte_1:

```
long ll_color
ll_color = rte_1.GetTextColor()
```

See also[GetTextStyle](#)[SetTextColor](#)[SetTextStyle](#)**10.335 GetTextStyle****Description**

Finds out whether selected text has text styles (such as bold or italic) assigned to it.

Applies to

RichTextEdit controls

Syntax

```
rtename.GetTextStyle ( textstyle )
```

Table 10.406:

Argument	Description
rtename	The name of the RichTextEdit control in which you want to find the formatting of selected text.
textstyle	A value of the enumerated datatype TextStyle specifying the text style you want to check for. Values are: Bold! Italic! Strikeout! Subscript! Superscript! Underlined!

Return value

Boolean. Returns true if the selected text is formatted with the specified text style and false if it is not. If textstyle is null, GetTextStyle returns null.

Usage

Text can be formatted with more than one text style. To test for different styles, call GetTextStyle more than once.

Examples

A previously defined structure is an instance variable istr_text for the current window. The structure contains the boolean fields: b_isBold, b_isItalic, and b_isUnderlined. This example checks whether the selected text has these styles and stores true or false values in the structure for each style:

```
istr_text.b_isBold = rte_fancy.GetTextStyle(Bold!)
istr_text.b_isItalic = rte_fancy.GetTextStyle(Italic!)
istr_text.b_isUnderlined = &
    rte_fancy.GetTextStyle(Underlined!)
```

See also

[GetTextColor](#)

[SetSpacing](#)

[SetTextColor](#)

[SetTextStyle](#)

10.336 GetTheme**Description**

Gets the theme that is currently applied to the application UI.

Syntax

```
GetTheme ( {boolean fullpath} )
```

Table 10.407:

Argument	Description
fullpath (optional)	A boolean whose value indicates whether to get the path of the theme file.

Return value

A string whose value is the theme name (or theme path and name) that is currently applied to the application. If any argument's value is null, the method returns null.

An empty string will be returned if one of the following happens:

- if no theme is applied ("Do Not Use Themes" is selected in the Themes tab of the Application Properties dialog), or
- if a theme is applied and the "Windows classic style" option is selected when building the application, or
- if a theme is applied and the application's executable file cannot find the "theme190" folder at runtime.

Examples

This example gets the theme name that is currently applied to the application:

```
String ls_themename
ls_themename = GetTheme()
```

See also

[ApplyTheme](#)

Specifying a theme for the application UI in *Users Guide*

10.337 GetToday**Description**

Returns the value that the calendar uses as today's date.

Applies to

DatePicker, MonthCalendar controls

Syntax

```
controlname.GetToday ( )
```

Table 10.408:

Argument	Description
controlname	The name of the control for which you want to get today's date

Return value

Date.

Usage

By default, the current system date is set as the Today date. You can use the `SetToday` function to specify a different date.

Examples

This example retrieves the Today date in a DatePicker control into `currentdate`:

```
Date currentdate
currentdate = dp_1.GetToday()
```

See also

[SetToday](#)

10.338 GetTokenError

Description

Gets the error information returned by the authorization server if the request privilege grant failed.

Applies to

TokenResponse objects

Syntax

```
objectname.GetTokenError ( string type, string description, string uri, string
state )
```

Table 10.409:

Argument	Description
objectname	A reference to the TokenResponse object in which you want to get the error information.
type	A string specifying the error type.
description	A string specifying the error description.
uri	A string specifying the error URI.
state	A string specifying the error state.

Return value

Integer.

Returns 1 if it succeeds and -1 if an error occurs. If any argument's value is null, the method returns null.

Examples

The following example shows the use of the `GetTokenError` function to get the error information:

```
int li_return
string ls_type, ls_description, ls_uri, ls_state
TokenResponse lnv_tokenResponse

li_return = lnv_tokenResponse.gettokenerror(ls_type, ls_description, ls_uri,
ls_state)
```

See also[GetAccessToken](#)[GetBody](#)[GetExpiresIn](#)[GetHeader](#)[GetHeaders](#)[GetRefreshToken](#)[GetStatusCode](#)[GetStatusText](#)[GetTokenType](#)**10.339 GetTokenType****Description**

Gets the access token type returned by the authorization server.

Applies to

TokenResponse objects

Syntax

```
objectname.GetTokenType ( )
```

Table 10.410:

Argument	Description
objectname	A reference to the TokenResponse object in which you want to get the access token type.

Return value

String.

Returns the access token type if it succeeds and empty string ("") if an error occurs.

Examples

The following example shows the use of the GetTokenType function to get the token type:

```
string ls_tokentype
TokenResponse lnv_TokenResponse

ls_tokentype = lnv_TokenResponse.gettokentype( )
```

See also[GetAccessToken](#)[GetBody](#)[GetExpiresIn](#)[GetHeader](#)

[GetHeaders](#)[GetRefreshToken](#)[GetStatusCode](#)[GetStatusText](#)[GetTokenError](#)

10.340 GetToolbar

Description

Gets the current values for alignment, visibility, and title of the specified toolbar.

Applies to

MDI frame and sheet windows

Syntax

```
window.GetToolbar ( toolbarindex, visible {, alignment {, floatingtitle } } )
```

Table 10.411:

Argument	Description
window	The MDI frame or sheet to which the toolbar belongs
toolbarindex	An integer whose value is the index of the toolbar for which you want the current settings
visible	A boolean variable in which you want to store a value indicating whether the toolbar is visible
alignment (optional)	A variable of the ToolbarAlignment enumerated datatype in which you want to store the current alignment of the toolbar
floatingtitle (optional)	A string variable in which you want to store the toolbar title that is displayed when the alignment is Floating!

Return value

Integer.

Returns 1 if it succeeds. GetToolbar returns -1 if there is no toolbar for the index you specify or if an error occurs. If any argument's value is null, returns null.

Usage

To find out the position of the docked or floating toolbar, call GetToolbarPos.

Examples

This example finds out whether toolbar 1 is visible. It also gets the alignment and title of toolbar 1. The values are stored in the variables lb_visible, lta_align, and ls_title:

```
integer li_rtn
boolean lb_visible
toolbaralignment lta_align

li_rtn = w_frame.GetToolbar(1, lb_visible, &
```

```
lta_align, ls_title)
```

This example displays the settings for the toolbar index the user specifies in `sle_index`. The IF and CHOOSE CASE statements convert the values to strings so they can be displayed in `mle_toolbar`:

```
integer li_index, li_rtn
boolean lb_visible
toolbaralignment lta_align
string ls_visible, ls_align, ls_title

li_index = Integer(sle_index.Text)
li_rtn = w_frame.GetToolbar(li_index, &
    lb_visible, lta_align, ls_title)

IF li_rtn = -1 THEN
    MessageBox("Toolbars", "Can't get " &
        + " toolbar settings.")
    RETURN -1
END IF

IF lb_visible = TRUE THEN
    ls_visible = "TRUE"
ELSE
    ls_visible = "FALSE"
END IF

CHOOSE CASE lta_align
    CASE AlignAtTop!
        ls_align = "top"
    CASE AlignAtLeft!
        ls_align = "left"
    CASE AlignAtRight!
        ls_align = "right"
    CASE AlignAtBottom!
        ls_align = "bottom"
    CASE Floating!
        ls_align = "floating"
END CHOOSE

mle_1.Text = ls_visible + "~r~n" &
    + ls_align + "~r~n" &
    + ls_title
```

See also

[GetToolbarPos](#)

[SetToolbar](#)

[SetToolbarPos](#)

10.341 GetToolbarPos

Gets position information for the specified toolbar.

Table 10.412:

To get	Use
Docking position of a docked toolbar	Syntax 1
Coordinates and size of a floating toolbar	Syntax 2

10.341.1 Syntax 1: For docked toolbars

Description

Gets the position of a docked toolbar.

Applies to

MDI frame and sheet windows

Syntax

```
window.GetToolBarPos ( toolbarindex, dockrow, offset )
```

Table 10.413:

Argument	Description
window	The MDI frame or sheet to which the toolbar belongs.
toolbarindex	An integer whose value is the index of the toolbar for which you want the current settings.
dockrow	An integer variable in which you want to store the number of the docking row for the specified toolbar. Docking rows are numbered from left to right or top to bottom.
offset	An integer variable in which you want to store the offset of the toolbar from the beginning of the docking row. For toolbars at the top or bottom, offset is measured from the left edge. For toolbars at the left or right, offset is measured from the top.

Return value

Integer.

Returns 1 if it succeeds. GetToolBarPos returns -1 if there is no toolbar for the index you specify or if an error occurs. If any argument's value is null, GetToolBarPos returns null.

Usage

To find out whether the docked toolbar is at the top, bottom, left, or right edge of the window, call GetToolBar.

Syntax 1 for GetToolBarPos gets the most recent docked position, even if the toolbar is currently floating.

Examples

In this example, the user has specified a toolbar index in sle_2. The example gets the toolbar position information and displays it in a MultiLineEdit mle_1:

```
integer li_index, li_rtn
integer li_dockrow, li_offset

li_index = Integer(sle_2.Text)
li_rtn = w_frame.GetToolBarPos(li_index, &
    li_dockrow, li_offset)

// Report the position settings
IF li_rtn = 1 THEN
    mle_1.Text = String(li_dockrow) + "~r~n" &
        + String(li_offset)
```

```
ELSE
    mle_1.Text = "Can't get toolbar position"
END IF
```

See also[GetToolbar](#)[SetToolbar](#)[SetToolbarPos](#)**10.341.2 Syntax 2: For floating toolbars****Description**

Gets the position and size of a floating toolbar.

Applies to

MDI frame and sheet windows

Syntax

```
window.GetToolbarPos ( toolbarindex, x, y, width, height )
```

Table 10.414:

Argument	Description
window	The MDI frame or sheet to which the toolbar belongs.
toolbarindex	An integer whose value is the index of the toolbar for which you want the current settings.
x	An integer variable in which you want to store the x coordinate of the floating toolbar. If the toolbar is docked, x is set to the most recent value.
y	An integer variable in which you want to store the y coordinate of the floating toolbar. If the toolbar is docked, y is set to the most recent value.
width	An integer variable in which you want to store the width of the floating toolbar. If the toolbar is docked, width is set to the most recent value.
height	An integer variable in which you want to store the height of the floating toolbar. If the toolbar is docked, height is set to the most recent value.

Return value

Integer.

Returns 1 if it succeeds. GetToolbarPos returns -1 if there is no toolbar for the index you specify or if an error occurs. If any argument's value is null, returns null.

Usage

To find out whether the toolbar is floating, call GetToolbar.

Syntax 2 for GetToolbarPos gets the most recent floating position, even if the toolbar is currently docked.

Examples

This example gets the x and y coordinates and the width and height of

toolbar 1:

```

int ix, iy, iw, ih, li_rtn

li_rtn = w_frame.GetToolbarPos(1, ix, iy, iw, ih)
IF li_rtn = -1 THEN
    mle_1.Text = "Can't get toolbar position"
ELSE
    mle_1.Text = String(ix) + "~r~n" &
        + String(iy) + "~r~n" &
        + String(iw) + "~r~n" &
        + String(ih)
END IF

```

See also[GetToolbar](#)[SetToolbar](#)[SetToolbarPos](#)**10.342 GetTransactionName (obsolete)****Description**

Returns a string describing the EAServer transaction associated with the calling thread.

Obsolete function

GetTransactionName is obsolete, because EAServer is no longer supported since PowerBuilder 2017.

Applies to

CORBACurrent objects

Syntax

```
CORBACurrent.GetTransactionName ( )
```

Table 10.415:

Argument	Description
CORBACurrent	Reference to the CORBACurrent service instance

Return value

String.

Returns a printable string describing the transaction if a transaction exists and an empty string otherwise.

Usage

The GetTransactionName function returns a string identifying the transaction associated with the calling thread. This string is typically used for debugging.

GetTransactionName can be called by a client or a component that is marked as OTS style. EAServer must be using the two-phase commit transaction coordinator (OTS/XA).

Examples

This example shows the use of `GetTransactionName` to return information about a transaction to a client:

```
// Instance variables:
// CORBACurrent corbcurr
string ls_transacname

// Get an instance of the CORBACurrent object
// and initialize it
...
ls_transacname = corbcurr.GetTransactionName()
    MessageBox("Transaction Name", ls_transacname)
```

See also

[BeginTransaction \(obsolete\)](#)

[CommitDocking](#)

[GetContextService](#)

[GetStatus \(obsolete\)](#)

[Init \(obsolete\)](#)

[ResumeTransaction \(obsolete\)](#)

[RollbackOnly \(obsolete\)](#)

[RollbackTransaction \(obsolete\)](#)

[SetTimeout \(obsolete\)](#)

[SuspendTransaction \(obsolete\)](#)

10.343 GetURL

Description

Returns HTML for the specified URL.

Applies to

Inet objects

Syntax

```
servicereference.GetURL ( urlname, data )
```

Table 10.416:

Argument	Description
servicereference	Reference to the Internet service instance
urlname	String specifying the URL whose source data is returned in data
data	InternetResult descendant containing an overridden <code>InternetData</code> function that handles the HTML source for urlname

Return value

Integer.

Returns values as follows:

- 1 -- Success
- 1 -- General error
- 2 -- Invalid URL
- 4 -- Cannot connect to the Internet

Usage

Call this function to access HTML source for a URL.

Data references a standard class user object that descends from `InternetResult` and that has an overridden `InternetData` function. This overridden function then performs the processing you want with the returned HTML. Because the Internet returns data asynchronously, data must reference a variable that remains in scope after the function executes (such as a window-level instance variable).

For more information on the `InternetResult` standard class user object and the `InternetData` function, use the PowerBuilder Browser.

Timeout value for retrieving HTML source

The `GetURL` function relies on `wininet.dll` to obtain the HTML source and returns -1 when the retrieval time exceeds the DLL timeout value. When you install Internet Explorer 7 or later, the default timeout value for this DLL is 30 seconds. Although it is possible to change the timeout value by configuring a `DWORD ReceiveTimeout` registry key under `HKEY_CURRENT_USER\SOFTWARE\Microsoft\Windows\CurrentVersion\Internet Settings`, this is not recommended, since it can also affect the behavior of the Internet Explorer browser.

Examples

This example calls the `GetURL` function. `Iinet_base` is an instance variable of type `inet`:

```
iir_msgbox = CREATE n_ir_msgbox
iinet_base.GetURL(sle_url.text, iir_msgbox)
```

See also

[HyperLinkToURL](#)

[InternetData](#)

[PostURL](#)

10.344 GetValue

Gets the value from a control.

Table 10.417:

To obtain	Use
The date and time in the Value property of the DatePicker control.	Syntax 1

To obtain	Use
The value of the key of the JSONPackage object	Syntax 2

10.344.1 Syntax 1: for DatePicker control

Description

Returns the date and time in the Value property of the control.

Applies to

DatePicker control

Syntax

```
controlname.GetValue ( d, t )
controlname.GetValue ( dt )
```

Table 10.418:

Argument	Description
controlname	The name of the control for which you want to get the date and time
d	The date value in the Value property returned by reference
t	The time value in the Value property returned by reference
dt	The DateTime value in the Value property returned by reference

Return value

Integer.

Returns 1 for success and one of the following negative values for failure:

- 1 -- Invalid date and/or time values
- 2 -- Other error

Usage

The GetValue function can return the date and time parts of the Value property in separate date and time variables or a single DateTime variable.

Examples

In this example, the GetValue function is called twice, once to return separate date and time values and once to return a DateTime value. The values returned are written to a multiline edit control:

```
date d
time t
datetime dt
integer li_ret1, li_ret2

li_ret1 = dp_1.GetValue(d, t)
li_ret2 = dp_1.GetValue(dt)

mle_1.text += string(d) + " ~r~n"
mle_1.text += string(t) + " ~r~n"
mle_1.text += string(dt) + " ~r~n"
```

See also

[GetText](#)[SetValue](#)

10.344.2 Syntax 2: for JSONPackage object

Description

Gets the value of the key. The key item must be a string, object, or array.

If more than one key with the same name exists, then get the value of the first key. Notice that the IgnoreCase property (true by default) determines whether the key name will be matched in a case-sensitive manner.

Applies to

JSONPackage object

Syntax

```
objectname.GetValue ( Key )
```

Table 10.419:

Argument	Description
objectname	The name of the JSONPackage object
Key	A string specifying the key. If more than one key with the same name already exists, the value of the first key will be obtained.

Return value

String. Returns the key value if it succeeds. If any argument's value is null, the method returns null. If an error occurs, throw the exception.

Examples

This example gets data from the server and then imports the data to the DataWindow, DataStore and DataWindowChild controls:

```
int li_rc
string ls_JsonPackage, ls_DepartmentJson, ls_EmployeeJson, ls_DeptJson
datastore lds_employee
datawindowchild ldwc_dept
HttpClient lnv_HttpClient
JsonPackage lnv_package

lds_employee = create datastore
lds_employee.dataobject = "d_employee"

dw_employee.getchild("dept_id", ldwc_dept)

lnv_HttpClient = create HttpClient
lnv_package = create JsonPackage

// Request JSON data package from the server
li_rc = lnv_HttpClient.SendRequest("GET", "http://demo.appeon.com/PB/webapi_client/getjsonpackage/employee/102")

// Get the data
if li_rc = 1 and lnv_HttpClient.GetResponseStatusCode() = 200 then
    lnv_HttpClient.GetResponseBody(ls_JsonPackage)
```

```
// Extract the JSON data package
lnv_package.LoadString(ls_JsonPackage)
ls_DepartmentJson = lnv_package.GetValue("d_department")
ls_EmployeeJson = lnv_package.GetValue("d_employee")
ls_DeptJson = lnv_package.GetValue("dddw_dept")

// Import data to DataWindow, DataStore and DataWindowChild
dw_department.ImportJson(ls_DepartmentJson)
lds_employee.ImportJson(ls_EmployeeJson)
ldwc_dept.ImportJson(ls_DeptJson)
end if
```

See also[SetValue](#)

10.345 GetValueBlob

Description

Gets the blob value of the key.

If more than one key with the same name exists, then get the value of the first key. Notice that the IgnoreCase property (true by default) determines whether the key name will be matched in a case-sensitive manner.

Applies to

JSONPackage object

Syntax

```
objectname.GetValueBlob ( Key )
```

Table 10.420:

Argument	Description
objectname	The name of the JSONPackage object
Key	A string specifying the key of the item of JsonStringItem type. If more than one key with the same name already exists, the value of the first key will be obtained.

Return value

Blob. Returns the key value if it succeeds. If any argument's value is null, the method returns null. If an error occurs, throw the exception.

Examples

This example obtains the picture path (a blob value) from the JSON string.

```
// Blob GetValueBlob (string Key)
String ls_PicturePath
JsonPackage ljpk_User
ljpk_User = Create JsonPackage

// Loads the JSON string to the JSONPackage object
ljpk_User.loadstring ( '{"id":100, "name":"Henry.Ken", "birthday":"1998-01-01",
"picturepath":"QTpcV29ya0RvY3VtZW50XFVwZ3JhZGVc5Zu+54mHXGF1dG9ydW4uQk1Q" }')
// Gets the key value: A:\WorkDocument\Upgrade\images\autorun.BMP
```

```
ls_PicturePath = String(ljpk_User.GetValueBlob("picturepath"),EncodingUTF8!)
```

See also

[SetValueBlob](#)

[GetValueBoolean](#)

[GetValueDate](#)

[GetValueDateTime](#)

[GetValueNumber](#)

[GetValueString](#)

[GetValueTime](#)

[GetValueToDataWindow](#)

10.346 GetValueBoolean

Description

Gets the boolean value of the key.

If more than one key with the same name exists, then get the value of the first key. Notice that the IgnoreCase property (true by default) determines whether the key name will be matched in a case-sensitive manner.

Applies to

JSONPackage object

Syntax

```
objectname.GetValueBoolean ( Key )
```

Table 10.421:

Argument	Description
objectname	The name of the JSONPackage object
Key	A string specifying the key of the item of JsonBooleanItem type. If more than one key with the same name already exists, the value of the first key will be obtained.

Return value

Boolean. Returns the key value if it succeeds. If any argument's value is null, the method returns null. If an error occurs, throw the exception.

Examples

This example gets the boolean value of the Status key from the JSON string.

```
// Boolean GetValueBoolean ( string Key )
Boolean    lbl_Status
JsonPackage    ljpk_Dept
ljpk_Dept = Create JsonPackage

// Loads the JSON string to the JSONPackage object
ljpk_Dept.loadstring( '{"dept_id":100, "dept_name":"R & D8", "Status":true}')
```

```
// Checks if the type of the key value is boolean
If ljpk_Dept.GetItem("Status") = JsonBooleanItem! Then
  lbl_Status = ljpk_Dept.GetValueBoolean( "Status" ) // Gets the key value
  If Not(lbl_Status) Then // If the return value is not true
    // Prints the error message
  End If
End If
```

See also[SetValueBoolean](#)[GetValueBlob](#)[GetValueDate](#)[GetValueDateTime](#)[GetValueNumber](#)[GetValueString](#)[GetValueTime](#)[GetValueToDataWindow](#)**10.347 GetValueDate****Description**

Gets the date value of the key.

If more than one key with the same name exists, then get the value of the first key. Notice that the IgnoreCase property (true by default) determines whether the key name will be matched in a case-sensitive manner.

Applies to

JSONPackage object

Syntax

```
objectname.GetValueDate ( Key )
```

Table 10.422:

Argument	Description
objectname	The name of the JSONPackage object
Key	A string specifying the key of the item of JsonStringItem type. If more than one key with the same name already exists, the value of the first key will be obtained.

Return value

Date. Returns the key value if it succeeds. If any argument's value is null, the method returns null. If an error occurs, throw the exception.

Examples

This example obtains the value of the birthday key from the JSON string, and converts the value from a string to a date.

The developer is recommended to check if the type of the key value is date before executing `GetValueDate`. If it is not a valid date-type value or it is a datetime-type value, the program will throw an exception.

```
// Date GetValueDate ( string Key )
Date    ld_Birthday
JsonPackage    ljpk_User
ljpk_User = Create JsonPackage

// Loads the JSON string to the JSONPackage object
ljpk_User.loadstring( '{"id":100,"name":"Henry.Ken","birthday":"1998-12-01
","CreateDate":1543900359 }' )
// Gets the value of the birthday key
ld_Birthday = ljpk_User.GetValueDate("birthday")
```

See also

[SetValueDate](#)

[GetValueBlob](#)

[GetValueBoolean](#)

[GetValueDateTime](#)

[GetValueNumber](#)

[GetValueString](#)

[GetValueTime](#)

[GetValueToDataWindow](#)

10.348 GetValueDateTime

Description

Gets the datetime value of the key.

If more than one key with the same name exists, then get the value of the first key. Notice that the `IgnoreCase` property (true by default) determines whether the key name will be matched in a case-sensitive manner.

Applies to

JSONPackage object

Syntax

```
objectname.GetValueDateTime ( Key )
```

Table 10.423:

Argument	Description
objectname	The name of the JSONPackage object
Key	A string specifying the key of the item of <code>JsonStringItem</code> or <code>JsonNumberItem</code> type. For the <code>JsonStringItem</code> type, formats such as "yyyy-mm-dd hh:mm:ss" are supported. If the item value is a number (UTC timestamp), the returned datetime value will be the local datetime converted using the local timezone. If the item value is a string, the returned datetime value will not be converted using a timezone.

Argument	Description
	If more than one key with the same name already exists, the value of the first key will be obtained.

Return value

DateTime. Returns the key value if it succeeds. If any argument's value is null, the method returns null. If an error occurs, throw the exception.

Examples

This example obtains the datetime value of the birthday key from the JSON string.

GetValueDateTime can also get the long-type value or the string-type value. The developer is recommended to check if the type of a string-type value is datetime, otherwise, the program may throw an exception.

```
// DateTime GetValueDateTime (string Key)
DateTime    ldt_CreateDate, ldt_Birthday
JsonPackage ljpk_User
ljpk_User = Create JsonPackage

// Loads the JSON string to the JSONPackage object
ljpk_User.loadstring( '{"id":100,"name":"Henry.Ken","birthday":"1998-12-01
08:02:30","CreateDate":1543900359 }' )
// GetValueDateTime can also get a long value such as CreateDate
ldt_CreateDate = ljpk_User.GetValueDateTime("CreateDate")
ldt_Birthday = ljpk_User.GetValueDateTime("birthday")
```

See also

[SetValueDateTime](#)

[GetValueBlob](#)

[GetValueBoolean](#)

[GetValueDate](#)

[GetValueNumber](#)

[GetValueString](#)

[GetValueTime](#)

[GetValueToDataWindow](#)

10.349 GetValueNumber

Description

Gets the number value of the key.

If more than one key with the same name exists, then get the value of the first key. Notice that the IgnoreCase property (true by default) determines whether the key name will be matched in a case-sensitive manner.

Applies to

JSONPackage object

Syntax

```
objectname.GetValueNumber ( Key )
```

Table 10.424:

Argument	Description
objectname	The name of the JSONPackage object
Key	A string specifying the key of the item of JsonNumberItem type. If more than one key with the same name already exists, the value of the first key will be obtained.

Return value

Number. Returns the key value if it succeeds. If any argument's value is null, the method returns null. If an error occurs, throw the exception.

Examples

This example gets the value of the dept_id key in the JSON string.

```
// Double GetValueNumber ( string Key )
Double    ldb_DeptID
JsonPackage    ljp_Dept
ljp_Dept = Create JsonPackage

// Loads the JSON string to the JSONPackage object
ljp_Dept.loadstring( '{"dept_id":100,"dept_name":"R & D8","dept_head_id":105}' )
// Gets the key value: ldb_DeptID = 100
ldb_DeptID = ljp_Dept.GetValueNumber( "dept_id" )
```

See also

[SetValueNumber](#)

[GetValueBlob](#)

[GetValueBoolean](#)

[GetValueDate](#)

[GetValueDateTime](#)

[GetValueString](#)

[GetValueTime](#)

[GetValueToDataWindow](#)

10.350 GetValueString**Description**

Gets the string value of the key.

If more than one key with the same name exists, then get the value of the first key. Notice that the IgnoreCase property (true by default) determines whether the key name will be matched in a case-sensitive manner.

Applies to

JSONPackage object

Syntax

```
objectname.GetValueString ( Key )
```

Table 10.425:

Argument	Description
objectname	The name of the JSONPackage object
Key	A string specifying the key of the item of JsonStringItem type. If more than one key with the same name already exists, the value of the first key will be obtained.

Return value

String. Returns the key value if it succeeds. If any argument's value is null, the method returns null. If an error occurs, throw the exception.

Examples

This example obtains the string value ("R & D8") of the dept_name key from the JSON string.

```
// String GetValueString ( string Key )
String ls_DeptName
JsonPackage ljp_Dept
ljp_Dept = Create JsonPackage

// Loads the JSON string to the JSONPackage object.
ljp_Dept.loadstring( '{"dept_id":100,"dept_name":"R & D8","dept_head_id":105}' )
// Gets the key value: ls_DeptName = R & D8
ls_DeptName = ljp_Dept.GetValueString ( "dept_name" )
```

See also

[SetValueString](#)

[GetValueBlob](#)

[GetValueBoolean](#)

[GetValueDate](#)

[GetValueDateTime](#)

[GetValueNumber](#)

[GetValueTime](#)

[GetValueToDataWindow](#)

10.351 GetValueTime**Description**

Gets the time value of the key.

If more than one key with the same name exists, then get the value of the first key. Notice that the IgnoreCase property (true by default) determines whether the key name will be matched in a case-sensitive manner.

Applies to

JSONPackage object

Syntax

```
objectname.GetValueTime ( Key )
```

Table 10.426:

Argument	Description
objectname	The name of the JSONPackage object
Key	A string specifying the key of the item of JsonStringItem type. If more than one key with the same name already exists, the value of the first key will be obtained.

Return value

Time. Returns the key value if it succeeds. If any argument's value is null, the method returns null. If an error occurs, throw the exception.

Examples

This example obtains the time value of the starttime key from the JSON string.

```
// Time GetValueTime ( string Key )
Time    lt_Start
JsonPackage    ljpk_User
ljpk_User = Create JsonPackage

// Loads the JSON string to the JSONPackage object
ljpk_User.loadstring( '{"id":100,"name":"Henry.Ken","starttime":"08:02:30","endtime":1543900359 }' )
// Gets the value of the starttime key: lt_Start = 08:02:30
lt_Start = ljpk_User.GetValueTime("starttime")
```

See also

[SetValueTime](#)

[GetValueBlob](#)

[GetValueBoolean](#)

[GetValueDate](#)

[GetValueDateTime](#)

[GetValueNumber](#)

[GetValueString](#)

[GetValueToDataWindow](#)

10.352 GetValueToDataWindow**Description**

Gets the value of the key and inserts it into a DataWindow control, DataStore object, or DataWindowChild object.

If more than one key with the same name exists, then get the value of the first key. Notice that the IgnoreCase property (true by default) determines whether the key name will be matched in a case-sensitive manner.

This function will fail to import data properly, if the DataWindow is in query mode.

Applies to

JSONPackage object

Syntax

```
objectname.GetValueToDataWindow (string key, dwcontrol DWControl {, boolean
resetflag} {, string error} {, DWBuffer dwbuffer {, long startrow {, long
endrow } } } )
```

Table 10.427:

Argument	Description
objectname	The name of the JSONPackage object
Key	A string specifying the key of the item of JsonStringItem type. The key value is the JSON-formatted data which is in the format described in Section 18.1, “Supported JSON formats” in <i>Application Techniques</i> . If it is DataWindow JSON, GetValueToDataWindow will ignore the mapping-method element of the JSON data.
dwcontrol	A reference to a DataWindow control, DataStore, or DataWindowChild.
resetflag (optional)	A boolean value specifying whether dwcontrol should automatically reset the update flag. The default is TRUE.
error (optional)	<p>A variable into which the returned warning or error message will be placed.</p> <p>When there are a large amount of error messages, the error information will only display the total number of errors, and the detailed message of the first 10 errors.</p> <p>The import warning caused by data type mismatch will not affect the return value of ImportJsonByKey; although the data of the mismatched columns will not be imported, the rest columns (even only one column) that are matched will be imported successfully; and that row will be regarded as a successful import and counted into the return value.</p> <p>The import error caused by DW presentation style mismatch, invalid arguments, startrow value greater than the number of rows, etc. will be regarded as a failure, and represented by a negative return value of GetValueToDataWindow, instead of being placed into this variable. See the Return Value section for more.</p> <p>Most of the messages placed into this variable are warnings (such as data type mismatch) rather than errors. Developers can adjust the JSON data according to the message or simply ignore the message if the problematic column is not critical and the corresponding DataWindow column can be left blank.</p>
dwbuffer (optional)	<p>A value of the dwBuffer enumerated datatype identifying the DataWindow buffer from which you want to import the data. For a list of valid values, see Section 6.9, “DWBuffer” in <i>DataWindow Reference</i>.</p> <p>For plain JSON: If not specified, imports the JSON data to the Primary! buffer. If specified, imports the JSON data to the specified buffer.</p> <p>For DataWindow JSON: If not specified, imports data of all of the buffers from the JSON string to the corresponding buffers and, if any,</p>

Argument	Description
	imports the data for DataWindowChild. If specified, imports data of the specified buffer from the JSON string to the corresponding buffer.
startrow (optional)	The number of the first detail object in the JSON Array that you want to import. The default is 1. If it is 0 or negative, 1 is used.
endrow (optional)	The number of the last detail object in the JSON Array that you want to import. The default is the rest of the objects. If it is 0 or negative, it indicates the rest of rows.

Return value

Long. Returns the number of rows that were imported if it succeeds and one of the following negative integers if an error occurs. The return value will count the rows imported into the primary, filter, and delete buffers, but not the rows imported into DataWindowChild.

0 -- When all of the data in the JSON string is null, or the JSON string only contains data for DataWindowChild, or no JSON key matches with the DataWindow column.

-1 -- General error.

-2 -- No row is supplied or the startrow value supplied is greater than the number of rows in the JSON data.

-3 -- Invalid argument.

-4 -- Invalid JSON.

-5 -- JSON format error.

-6 -- Unsupported DataWindow presentation style for import.

-7 -- Error resolving DataWindow nesting.

The method returns null if any of the following:

- any argument's value is null
- the DataWindow object (dataobject) is invalid

Usage

There is no forced conversion between strings and numbers. For example, the number 123 in JSON string will not be imported into the DataWindow column of char(10) type. For such case, a data type mismatch warning will be recorded in the error argument.

A boolean value (true or false) will be converted to 0 or 1 when imported from the JSON string to the DataWindow; however, 0 or 1 will not be converted to a boolean value (true or false) when exported from the DataWindow to the JSON string.

If the string length in JSON is larger than the string length in DataWindow, the string will be truncated when imported into the DataWindow. For example, JSON string [{"name": "TestForTrancate"}] is imported as "Test" when the data type of DataWindow column "name" is char(4).

When the number value is imported from the JSON string to the DataWindow column of number data type (with uncertain precision), the value will have uncertain decimals, for

example, 6.78 becomes 6.78000020980835 after imported from the JSON string to the DataWindow.

Example 1

This example obtains the key value from the JSON string and sets the value to DataWindow.

```
// long GetValueToDataWindow ( string key, dwcontrol DWControl )
Integer    li_Return
JsonPackage    ljpk_Dept
ljpk_Dept = Create JsonPackage

// The DataWindow column name and type must match with that in the JSON string
dw_Dept.DataObject = "d_example_dept"

// Loads the DataWindow JSON string to the JsonPackage object
ljpk_Dept.LoadString('{ "name": "Powerbuilder", "dept":
{"identity": "70c86603-983b-4bd9-adbc-259436e43cbd", "version": 1,
"platform": "PowerBuilder", "mapping-method": 0, "dataobject":
{"name": "d_example_dept", "meta-columns": [{"name": "dept_id", "index": 0,
"datatype": "long", "nullable": 1}, {"name": "dept_name", "index": 1,
"datatype": "string", "nullable": 1}, {"name": "dept_head_id", "index": 2,
"datatype": "long", "nullable": 1}], "primary-rows": [{"row-status": 0, "columns":
{"dept_id": [100], "dept_name": ["R & D8"], "dept_head_id": [105]}], {"row-status": 0,
"columns": {"dept_id": [200], "dept_name": ["Sales"], "dept_head_id": [129]}], {"row-
status": 0, "columns": {"dept_id": [300], "dept_name": ["Finance"], "dept_head_id":
[102]}], {"row-status": 0, "columns": {"dept_id": [400], "dept_name": ["Marketing"],
"dept_head_id": [1576]}], {"row-status": 0, "columns": {"dept_id": [500], "dept_name":
["Shipping"], "dept_head_id": [703]}], {"row-status": 0, "columns": {"dept_id": [999],
"dept_name": ["test4"], "dept_head_id": [null]}]}}}')
// Loads the data from the JSON string to DataWindow
li_Return = ljpk_Dept.GetValueToDatawindow ("dept", dw_Dept)
If li_Return <= 0 Then
    // Prints the error message
End If

// Loads the plain JSON string to the JsonPackage object
ljpk_Dept.LoadString('{ "dept2": [{"dept_id": 100, "dept_name": "R & D8",
"dept_head_id": 105}, {"dept_id": 200, "dept_name": "Sales", "dept_head_id": 129},
{"dept_id": 300, "dept_name": "Finance", "dept_head_id": 102}, {"dept_id": 400,
"dept_name": "Marketing", "dept_head_id": 1576}, {"dept_id": 500,
"dept_name": "Shipping", "dept_head_id": 703}]}')
// Loads the data from the JSON string to DataWindow
li_Return = ljpk_Dept.GetValueToDatawindow ("dept2", dw_Dept)
If li_Return <= 0 Then
    // Prints the error message
End If
```

Example 2

This example obtains the data in rows 2 through 4 from the JSON string and sets the data to DataWindow.

```
// long GetValueToDataWindow ( string key, dwcontrol DWControl, boolean resetflag,
DWBuffer dwbuffer, long startrow, long endrow )
Integer    li_Return
JsonPackage    ljpk_Dept
ljpk_Dept = Create JsonPackage

// The DataWindow column name and type must match with that in the JSON string
dw_Dept.DataObject = "d_example_dept"

ljpk_Dept.LoadString('{ "dept": [{"dept_id": 100, "dept_name": "R & D8",
"dept_head_id": 105}, {"dept_id": 200, "dept_name": "Sales", "dept_head_id": 129},
```

```

{"dept_id":300, "dept_name":"Finance", "dept_head_id":102}, {"dept_id":400,
"dept_name":"Marketing", "dept_head_id":1576}, {"dept_id":500,
"dept_name":"Shipping", "dept_head_id":703}}')
// Loads the data from the JSON string to DataWindow: startrow:2, endrow:4.
// GetValueToDataWindow returns 3, indicating 3 rows have been imported.
li_Return = ljdk_Dept.GetValueToDataWindow("dept", dw_Dept, False, Filter!, 2, 4 )

dw_Dept.SetFilter("") // Displays the data imported to the Filter buffer
dw_Dept.Filter()

```

Example 3

This example obtains the key value from the JSON string and imports the value to the specified DataWindow buffer.

```

// long GetValueToDataWindow ( string key, dwcontrol DWControl, string error,
DWBuffer dwbuffer )
Integer    li_Return
String     ls_Error
JsonPackage    ljdk_Dept
ljdk_Dept = Create JsonPackage

// The DataWindow column name and type must match with that in the JSON string
dw_Dept.DataObject = "d_example_dept"

ljdk_Dept.LoadString('{ "dept1":
[{"dept_id":500,"dept_name":"Shipping","dept_head_id":703}], "dept2":
[{"dept_id":"100","dept_name":"R & D8","dept_head_id":"test"}]}') // 105
// Loads the data of dept1 from the JSON string to DataWindow
li_Return = ljdk_Dept.GetValueToDataWindow("dept1", dw_Dept, ls_Error, Primary! )
// Prints ls_error. It is an empty string.

// Loads the data of dept2 from the JSON string.
// The value type in the JSON string does not match with that in the DataWindow.
Error is saved to ls_Error.
li_Return = ljdk_Dept.GetValueToDataWindow("dept2", dw_Dept, ls_Error, Primary! )
// Prints ls_Error.
// Total errors: 2
// Row 1, node "dept_id" in the JSON object has a different data type from column 1
in the Primary buffer.
// Row 1, node "dept_head_id" in the JSON object has a different data type from
column 3 in the Primary buffer.

```

See also

[SetValueByDataWindow](#)

[GetValueBlob](#)

[GetValueBoolean](#)

[GetValueDate](#)

[GetValueDateTime](#)

[GetValueNumber](#)

[GetValueString](#)

[GetValueTime](#)

10.353 GetVersionName

Description

Gets complete version information for the current PowerBuilder execution context. A complete version includes a major version, a minor version, and a fix level (such as 8.0.3).

Applies to

ContextInformation objects

Syntax

```
servicereference.GetVersionName ( name )
```

Table 10.428:

Argument	Description
servicereference	Reference to the ContextInformation service instance.
name	String into which the function places the version name. This argument is passed by reference.

Return value

Integer.

Returns 1 if the function succeeds and -1 if an error occurs.

Usage

Call this function to determine the maintenance level of the current context.

Examples

This example calls the GetVersionName function. ci is an instance variable of type ContextInformation:

```
String ls_name
String ls_version
Constant String ls_currver = "8.0.3"

GetContextService("ContextInformation", ci)
ci.GetVersionName(ls_version)
IF ls_version <> ls_currver THEN
    MessageBox("Error", &
        "Must be at Version " + ls_currver)
END IF
```

See also

[GetCompanyName](#)

[GetFixesVersion](#)

[GetHostObject](#)

[GetMajorVersion](#)

[GetMinorVersion](#)

[GetName](#)

[GetShortName](#)

10.354 GoBack

Description

Goes back from the current page to the last page.

This function is effective only when the *canGoBack* parameter of the *NavigationStateChanged* event is TRUE.

Applies to

WebBrowser controls

Syntax

```
controlname.GoBack ( )
```

Table 10.429:

Argument	Description
controlname	The name of the WebBrowser control.

Return value

Integer.

Returns 1 if the function succeeds and -1 if an error occurs.

Examples

```
Integer li_rtn  
li_rtn = Wb_1.goback()
```

See also

[CancelDownload](#)

[PauseDownload](#)

[ResumeDownload](#)

[GetSource](#)

[GoForward](#)

[Navigate](#)

[PrintAsPDF](#)

[Refresh](#)

[StopNavigation](#)

[Zoom](#)

10.355 GoForward

Description

Jumps from the current page to the next page.

This function is effective only when the *canGoForward* parameter of the *NavigationStateChanged* event is TRUE.

Applies to

WebBrowser controls

Syntax

```
controlname.GoForward ( )
```

Table 10.430:

Argument	Description
controlname	The name of the WebBrowser control.

Return value

Integer.

Returns 1 if the function succeeds and -1 if an error occurs.

Examples

```
Integer li_rtn
li_rtn = Wb_1.GoForward()
```

See also

[CancelDownload](#)

[PauseDownload](#)

[ResumeDownload](#)

[GetSource](#)

[GoBack](#)

[Navigate](#)

[PrintAsPDF](#)

[Refresh](#)

[StopNavigation](#)

[Zoom](#)

10.356 Handle**Description**

Obtains the Windows handle of a PowerBuilder object. You can get the handle of the application, a window, or a control, but not a drawing object.

Syntax

```
Handle ( objectname {, previous } )
```

Table 10.431:

Argument	Description
objectname	The name of the PowerBuilder object for which you want the handle. Objectname can be any PowerBuilder object, including an application or control, but cannot be a drawing object.
previous (optional)	(Obsolete argument) A boolean indicating whether you want the handle of the previous instance of an application. You can use this argument with the Application object only.

Argument	Description
	In current versions of Windows, Handle always returns 0 when this argument is set to true.

Return value

Long. Returns the handle of objectname. If objectname is an application and previous is true, Handle always returns 0.

If objectname cannot be referenced at runtime, Handle returns 0 (for example, if objectname is a window and is not open).

Usage

Use Handle when you need an object handle as an argument to Windows Software Development Kit (SDK) functions or the PowerBuilder Send function.

Use IsValid instead of the Handle function to determine whether a window is open.

When you ask for the handle of the application, Handle returns 0 when you are using the PowerBuilder Run command. As far as Windows is concerned, your application does not have a handle when it is run from PowerBuilder. When you build and run an executable version of your application, the Handle function returns a valid handle for the application.

If you ask for the handle of a previous instance of an application by setting the previous flag to true, Handle always returns 0 in current versions of Windows. Use the Windows FindWindow function to determine whether an instance of the application's main window is already open.

Examples

This statement returns the handle to the window w_child:

```
Handle(w_child)
```

These statements use an external function called FlashWindow to change the title bar of a window to inactive and then return it to active. The external function declaration is:

```
function boolean flashwindow(uint hnd, boolean inst) & library "user.exe"
```

The code that flashes the window's title bar is:

```
integer nLoop      // Loop counter
long hWnd         // Handle to control

// Get the handle to a PowerBuilder window.
hWnd = Handle(Parent)
// Make the title bar flash 300 times.
FOR nLoop = 1 to 300
    FlashWindow (hWnd, true)
NEXT
// Return the window to its original state.
FlashWindow (hWnd, FALSE)
```

For applications, the Handle function does not return a useful value when the previous flag is true. You can use the FindWindow Windows function to determine whether a Windows application is already running. FindWindow returns the handle of a window with a given title.

Declare FindWindow and SetForegroundWindow as global external functions:

```

PUBLIC FUNCTION unsignedlong FindWindow (long &
    classname, string windowname) LIBRARY "user32.dll" &
    ALIAS FOR FindWindowW
PUBLIC FUNCTION int SetForegroundWindow (unsignedlong &
    hwnd) LIBRARY "user32.dll" ALIAS FOR &
    SetForegroundWindowW

```

Then add code like the following to your application's Open event:

```

unsignedlong hwnd

hwnd = FindWindow( 0, "Main Window")
if hwnd = 0 then
    // no previous instance, so open the main window
    open( w_main )
else
    // open the previous instance window and halt
    SetForegroundWindow( hwnd )
    HALT CLOSE
end if

```

See also

[Send](#)

10.357 HexDecode

Description

Decodes a string value using Hex decoder.

Applies to

CoderObject object

Syntax

```

coder.HexDecode ( variable )

```

Table 10.432:

Argument	Description
coder	The name of the CoderObject object.
variable	A string whose value is the data you want to decode with Hex decoder.

Return value

Blob. Returns the result of the decoding if it succeeds. If any argument's value is null, the method returns null. If an error occurs, throw the exception.

Examples

This statement decodes the data that is encoded using Hex.

```

Blob lblb_data
String ls_HexStr

CoderObject lnv_CoderObject
lnv_CoderObject = Create CoderObject

// ls_HexStr = lnv_CoderObject.HexEncode(Blob("Test Hex", EncodingANSI!))
ls_HexStr = "5465737420486578"

```

```
lblb_data = lnv_CoderObject.HexDecode(ls_HexStr)
messagebox("HexDecode", string(lblb_data, EncodingANSI!))
```

See also[HexEncode](#)[Base32Decode](#)[Base32Encode](#)[Base64Decode](#)[Base64Encode](#)[Base64UrlDecode](#)[Base64UrlEncode](#)[UrlEncode](#)[UrlDecode](#)

10.358 HexEncode

Description

Encodes a blob value using Hex encoder.

Applies to

CoderObject object

Syntax

```
coder.HexEncode ( variable )
```

Table 10.433:

Argument	Description
coder	The name of the CoderObject object.
variable	A blob whose value is the data you want to encode with Hex encoder. When using the system blob function to convert a string to a blob, it is recommended to specify its encoding argument to be EncodingANSI! (for English characters only) or EncodingUTF8!, otherwise, the default EncodingUTF16LE! will be used.

Return value

String. Returns the result of the encoding if it succeeds. If any argument's value is null, the method returns null. If an error occurs, throw the exception.

Examples

This statement encodes the data using Hex and returns the encoded data.

```
Blob lblb_data
String ls_HexStr

lblb_data = Blob("Test Hex", EncodingANSI!)

CoderObject lnv_CoderObject
```

```
lnv_CoderObject = Create CoderObject
ls_HexStr = lnv_CoderObject.HexEncode(lblb_data)
```

See also[HexDecode](#)[Base32Decode](#)[Base32Encode](#)[Base64Decode](#)[Base64Encode](#)[Base64UrlDecode](#)[Base64UrlEncode](#)[UrlEncode](#)[UrlDecode](#)**10.359 Hide****Description**

Makes an object or control invisible. Users cannot interact with an invisible object. It does not respond to any events, so the object is also, in effect, disabled.

Applies to

Any object

Syntax

```
objectname.Hide ( )
```

Table 10.434:

Argument	Description
objectname	The name of the object or control you want to make invisible

Return value

Integer.

Returns 1 if it succeeds and -1 if an error occurs. If objectname is null, Hide returns null.

Usage

If the object you want to hide is already invisible, then Hide has no effect.

You cannot use Hide to hide a drop-down or cascading menu or any menu that has an MDI frame window as its parent window. Nor can you hide a window that has been opened as an MDI sheet.

You can use the Disable function to disable menu items, which displays them in the disabled color and makes them inactive.

To disable an object so that it does not respond to events, but is still visible, set its Enabled property.

You can set an object's Visible property instead of calling Hide:

```
objectname.Visible = false
```

This statement:

```
lb_Options.Visible = FALSE
```

is equivalent to:

```
lb_Options.Hide()
```

Examples

This statement hides the ListBox lb_options:

```
lb_options.Hide()
```

In the script for a menu item, this statement hides the CommandButton cb_delete on the active sheet in the MDI frame w_mdi. The active sheets are of type w_sheet:

```
w_sheet w_active
w_active = w_mdi.GetActiveSheet()
IF IsValid(w_active) THEN w_active.cb_delete.Hide()
```

See also

[Show](#)

10.360 HMAC

Description

Calculates the HMAC value of a blob.

Applies to

CrypterObject object

Syntax

```
crypter.HMAC ( algorithm, variable, key)
```

Table 10.435:

Argument	Description
crypter	The name of the CrypterObject object.
algorithm	A value of the HMACAlgorithm enumerated type that specifies the type of HMAC algorithm. Values are: <ul style="list-style-type: none"> • HMACMD5! – HMAC-MD5 • HMACSHA1! – HMAC-SHA1 • HMACSHA224! – HMAC-SHA224 • HMACSHA256! – HMAC-SHA256

Argument	Description
	<ul style="list-style-type: none"> • HMACSHA384! – HMAC-SHA384 • HMACSHA512! – HMAC-SHA512
variable	<p>A blob whose value is the data you want to process with HMAC.</p> <p>When using the system blob function to convert a string to a blob, it is recommended to specify its encoding argument to be EncodingANSI! (for English characters only) or EncodingUTF8!, otherwise, the default EncodingUTF16LE! will be used.</p>
key	A blob specifying the secret key.

Return value

Blob. Returns the result of the HMAC if it succeeds. If any argument's value is null, the method returns null. If an error occurs, throw the exception.

Examples

This statement encrypts the data using HMACMD5.

```

Blob lblb_data
Blob lblb_key
Blob lblb_hmac
String ls_data

lblb_data = Blob("Test HMAC", EncodingANSI!)
lblb_key = Blob("Test HMAC Key", EncodingANSI!)

CrypterObject lnv_CrypterObject
lnv_CrypterObject = Create CrypterObject

// Encrypt with HMAC
lblb_hmac= lnv_CrypterObject.HMAC(HMACMD5!, lblb_data, lblb_key)

Coderobject lnv_code
lnv_code = create coderobject
//Encode the HMAC blob data to be hex data and output as a string
ls_data = lnv_code.hexencode(lblb_hmac)

```

See also

[SymmetricEncrypt](#)

[SymmetricDecrypt](#)

[SymmetricGenerateKey](#)

[AsymmetricEncrypt](#)

[AsymmetricDecrypt](#)

[AsymmetricSign](#)

[AsymmetricVerifySign](#)

[AsymmetricGenerateKey](#)

[MD5](#)

[SHA](#)

10.361 Hour

Description

Obtains the hour in a time value. The hour is based on a 24-hour clock.

Syntax

```
Hour ( time )
```

Table 10.436:

Argument	Description
time	The time from which you want to obtain the hour

Return value

Integer.

Returns an integer (00 to 23) whose value is the hour portion of time. If time is null, Hour returns null.

Examples

This statement returns the current hour:

```
Hour ( Now ( ) )
```

This statement returns 19:

```
Hour ( 19 : 01 : 31 )
```

See also

[Minute](#)

[Now](#)

[Second](#)

Hour method for DataWindows in Section 2.4.48, “Hour” in *DataWindow Reference*.

10.362 HyperLinkToURL

Description

Opens the default Web browser, displaying the specified URL.

Applies to

Inet objects

Syntax

```
servicereference.HyperlinkToURL ( url )
```

Table 10.437:

Argument	Description
servicereference	Reference to the Internet service instance
url	String specifying the URL to open in the default Web browser

Return value

Integer.

Returns 1 if the function succeeds and -1 if an error occurs.

Usage

Call this function to display a URL from a PowerBuilder application.

Examples

This example calls the HyperlinkToURL function. `iinet_base` is an instance variable of type `inet`:

```
GetContextService("Internet", iinet_base)
iinet_base.HyperlinkToURL(sle_url.text)
```

See also

[GetURL](#)

[PostURL](#)

10.363 Idle**Description**

Sets a timer so that PowerBuilder triggers an Application Idle event when there has been no user activity for a specified number of seconds.

Syntax

```
Idle ( n )
```

Table 10.438:

Argument	Description
n	The number of seconds of user inactivity allowed before PowerBuilder triggers an Application Idle event. A value of 0 terminates Idle detection.

Return value

Integer.

Returns 1 if it starts the timer, and -1 if it cannot start the timer or n is 0 and the timer has not been started. Note that when the timer has been started and you change n, Idle does not start a new timer; it resets the current timer interval to the new number of seconds. If n is null, Idle returns null. The return value is usually not used.

Usage

Use Idle to shut off or restart an application when there is no user activity. This is often done for security reasons.

Idle starts a timer after each user activity (such as a keystroke or a mouse click), and after n seconds of inactivity it triggers an Idle event. The Idle event script for an application typically closes some windows, logs off the database, and exits the application or calls the Restart function.

The timer is reset when any of the following activities occur:

- A mouse movement or mouse click in any window of the application
- Any keyboard activity when a window of the PowerBuilder application is current
- A mouse click or any mouse movement over the icon when a PowerBuilder application is minimized
- Any keyboard activity when the PowerBuilder application is minimized and is current (its name is highlighted)
- Any retrieval on a visible DataWindow that causes the edit control to be painted

Tip

To capture movement, write script in the MouseMove or Key events of the window or sheet. (Keyboard activity does not trigger MouseMove events.) Disable the DataWindow control and tab ordering during iterative retrieves so the Idle timer is not reset.

Examples

This statement sends an Idle event after five minutes of inactivity:

```
Idle(300)
```

This statement turns off idle detection:

```
Idle(0)
```

This example shows how to use the Idle event to stop the application and restart it after two minutes of inactivity. This is often used for computers that provide information in a public place.

Include this statement in the script for the application's Open event:

```
Idle(120) // Sends an Idle event after 2 minutes.
```

Include these statements in the script for the application's Idle event to terminate the application and then restart it:

```
// Statements to set the database to the desired
// state
...
Restart() // Restarts the application
```

See also

[Restart](#)

[Timer](#)

10.364 ImpersonateClient

Description

Allows a COM object running on COM+ to take on the security attributes of the client for the duration of a call.

Applies to

TransactionServer objects

Syntax

```
transactionserver.ImpersonateClient ( )
```

Table 10.439:

Argument	Description
transactionserver	Reference to the TransactionServer service instance

Return value

Integer.

Returns 1 if it succeeds and -1 if an error occurs.

Usage

ImpersonateClient allows a COM object to run in the client's security context for the duration of a call. Running in the client's security context gives the server process access to the same resources as the client. This can either restrict or expand the server's access to resources. For example, if the client does not have update rights to a database but the server does, impersonating the client before accessing the database prevents the client from updating the database.

After completing the processing that requires the client's security context, call RevertToSelf to revert to the server's security context.

Examples

This example creates an instance of the transaction server context object and impersonates the client to perform some processing:

```
TransactionServer txninfo_test
integer li_rc
li_rc = GetContextService( "TransactionServer", &
    txninfo_test )
// Handle error if necessary

// Impersonate the client
txninfo_test.ImpersonateClient()
// Perform processing with client security context
...
// Revert to server's security context
txninfo_test.RevertToSelf()
```

See also

[IsCallerInRole](#)

[IsImpersonating](#)

[IsSecurityEnabled](#)

[RevertToSelf](#)

10.365 ImportClipboard

Description

Inserts data into a DataWindow control, DataStore object, or graph control from tab-separated, comma-separated, or XML data on the clipboard.

For DataWindow and DataStore syntax, see the ImportClipboard method for DataWindows in Section 9.95, “ImportClipboard” in *DataWindow Reference*.

Applies to

Graph controls in windows and user objects. Does not apply to graphs within DataWindow objects, because their data comes directly from the DataWindow.

Syntax

```
graphname.ImportClipboard ( { importtype } {, startrow {, endrow {,
startcolumn } } } )
```

Table 10.440:

Argument	Description
importtype (optional)	An enumerated value of the SaveAsType DataWindow constant. Valid type arguments for ImportClipboard are: Text! CSV! XML! If you want to generate an XML trace file, the XML! argument is required.
graphname	The name of the graph control to which you want to copy data from the clipboard.
startrow (optional)	The number of the first detail row in the clipboard that you want to copy. The default is 1. For default XML import, if startrow is supplied, the first N (startrow -1) elements are skipped, where N is the DataWindow row size. For template XML import, if startrow is supplied, the first (startrow -1) occurrences of the repetitive row mapping defined in the template are skipped.
endrow (optional)	The number of the last detail row in the clipboard that you want to copy. The default is the rest of the rows. For default XML import, if endrow is supplied, import stops when N * endrow elements have been imported, where N is the DataWindow row size. For template XML import, if endrow is supplied, import stops after endrow occurrences of the repetitive row mapping defined in the template have been imported.
startcolumn (optional)	The number of the first column in the clipboard that you want to copy. The default is 1.

Argument	Description
	<p>For default XML import, if startcolumn is supplied, import skips the first (startcolumn - 1) elements in each row.</p> <p>This argument has no effect on template XML import.</p>

Return value

Returns the number of rows that were imported if it succeeds and one of the following negative integers if an error occurs:

- 1 -- No rows or startrow value supplied is greater than the number of rows in the string
- 2 -- Input data does not match number of columns or required column type
- 3 -- Invalid argument
- 4 -- Invalid input
- 11 -- XML Parsing Error; XML parser libraries not found, or XML not well formed
- 12 -- XML Template does not exist or does not match the DataWindow

If any argument's value is null, ImportClipboard returns null. If the optional importtype argument is specified and is not a valid type, ImportClipboard returns -3.

Usage

The clipboard data must be formatted in tab-separated or comma-separated columns or in XML. The datatypes and order of the DataWindow object's columns must match the data on the clipboard.

For graphs, ImportClipboard uses only three columns and ignores other columns. Each row of data must contain three pieces of information. The information depends on the type of graph:

- For all graph types except scatter, the first column to be imported is the series name, the second column contains the category, and the third column contains the data.
- For scatter graphs, the first column to be imported is the series name, the second column is the data's x value, and the third column is the y value.

If a series or category already exists in the graph, the data is assigned to it. Otherwise, the series and categories are added to the graph.

You can add data to more than one series by specifying different series names in the first column.

Examples

If the clipboard contains the data shown below and the graph does not have any data yet, then the next statement produces a graph with two series and three categories. The clipboard data is:

```
Sales 94Jan3000
Sales 94Mar2200
Sales 94May2500
Sales 95Jan4000
Sales 95Mar3200
```

```
Sales 95May3500
```

This statement copies all the data in the clipboard, as shown above, to gr_employee:

```
gr_employee.ImportClipboard()
```

This statement copies the data from the clipboard starting with row 2 column 3 and copying to row 30 column 5 to the graph gr_employee:

```
gr_employee.ImportClipboard(2, 30, 3)
```

See also

[ImportFile](#)

[ImportString](#)

10.366 ImportFile

Description

Inserts data into a DataWindow control, DataStore object, or graph control from data in a file. The data can be tab-separated text, comma-separated text, XML, or dBase format 2 or 3. The format of the file depends on whether the target is a DataWindow (or DataStore) or a graph and on the type of graph.

For DataWindow and DataStore syntax, see the ImportFile method for DataWindows in Section 9.96, “ImportFile” in *DataWindow Reference*.

Applies to

Graph controls in windows and user objects. Does not apply to graphs within DataWindow objects, because their data comes directly from the DataWindow.

Syntax

```
graphname.ImportFile ( { importtype}, filename {, startrow {, endrow {,
startcolumn } } } )
```

Table 10.441:

Argument	Description
graphname	The name of the graph control to which you want to copy data from the specified file.
importtype (optional)	An enumerated value of the SaveAsType DataWindow constant. If this argument is specified, the importtype argument can be specified without an extension. Valid type arguments for ImportFile are: Text! CSV! XML! DBase2! DBase3!
filename	A string whose value is the name of the file from which you want to copy data. The file must be an ASCII, tab-separated file (TXT), comma-

Argument	Description
	<p>separated file (CSV), Extensible), or dBase format 2 or 3 file (DBF). Specify the file's full name. If the optional importtype is not specified, the name must end in the appropriate extension.</p> <p>If filename is an empty string or if it is null, ImportFile displays the File Open dialog box and allows the user to select a file. The remaining arguments are ignored.</p>
startrow (optional)	<p>The number of the first detail row in the file that you want to copy. The default is 1.</p> <p>For default XML import, if startrow is supplied, the first N (startrow - 1) elements are skipped, where N is the DataWindow row size.</p> <p>For template XML import, if startrow is supplied, the first (startrow - 1) occurrences of the repetitive row mapping defined in the template are skipped.</p>
endrow (optional)	<p>The number of the last detail row in the file that you want to copy. The default is the rest of the rows.</p> <p>For default XML import, if endrow is supplied, import stops when N * endrow elements have been imported, where N is the DataWindow row size.</p> <p>For template XML import, if endrow is supplied, import stops after endrow occurrences of the repetitive row mapping defined in the template have been imported.</p>
startcolumn (optional)	<p>The number of the first column in the file that you want to copy. The default is 1.</p> <p>For default XML import, if startcolumn is supplied, import skips the first (startcolumn - 1) elements in each row.</p> <p>This argument has no effect on template XML import.</p>

Return value

Long. Returns the number of rows that were imported if it succeeds and one of the following negative integers if an error occurs:

- 1 -- No rows or startrow value supplied is greater than the number of rows in the file
- 2 -- Empty file or input data does not match number of columns or required column type
- 3 -- Invalid argument
- 4 -- Invalid input
- 5 -- Could not open the file
- 6 -- Could not close the file
- 7 -- Error reading the text
- 8 -- Unsupported file name suffix (must be *.txt, *.csv, *.dbf or *.xml)
- 10 -- Unsupported dBase file format (not version 2 or 3)

- 11 -- XML Parsing Error; XML parser libraries not found or XML not well formed
- 12 -- XML Template does not exist or does not match the DataWindow
- 15 -- File size exceeds limit

If any argument's value is null, ImportFile returns null. If the optional importtype argument is specified and is not a valid type, ImportFile returns -3.

Usage

The format of the file can be indicated by specifying the optional importtype parameter, or by including the appropriate file extension.

For graph controls, ImportFile only uses three columns and ignores other columns. Each row of data must contain three pieces of information. The information depends on the type of graph:

- For all graph types except scatter, the first column to be imported is the series name, the second column contains the category, and the third column contains the data.
- For scatter graphs, the first column to be imported is the series name, the second column is the data's x value, and the third column is the y value.

You can add data to more than one series by specifying different series names in the first column. To let users select the file to import, specify a null string for filename. PowerBuilder displays the Select Import File dialog box.

Double quotes

The location and number of double quote marks in a field in a tab delimited file affect how they are handled when the file is imported. If a string is enclosed in one pair of double quotes, the quotes are discarded. If it is enclosed in three pairs of double quotes, one pair is retained when the string is imported. If the string is enclosed in two pairs of double quotes, the first pair is considered to enclose a null string, and the rest of the string is discarded.

When there is a double quote at the beginning of a string, any characters after the second double quote are discarded. If there is no second double quote, the tab character delimiting the fields is not recognized as a field separator and all characters up to the next occurrence of a double quote, including a carriage return, are considered to be part of the string. A validation error is generated if the combined strings exceed the length of the first string.

Double quotes after the first character in the string are rendered literally. Here are some examples of how tab-delimited strings are imported into a two-column DataWindow:

Table 10.442:

Text in file	Result
"Joe" TAB "Donaldson"	Joe Donaldson
Bernice TAB """"Ramakrishnan""""	Bernice "Ramakrishnan"
""Mary"" TAB ""Li""	Empty cells
"Mich"ael TAB """"Lopes""""	Mich "Lopes"

Text in file	Result
"Amy TAB Doherty"	Amy<TAB>Doherty in first cell, second cell empty
3"" TAB 4"	3"" 4"

Specifying a null string for file name

If you specify a null string for filename, the remaining arguments are ignored. All the rows and columns in the file are imported.

Examples

This statement copies all the data in the file D:\EMPLOYEE.TXT to gr_employee starting at the first row:

```
gr_employee.ImportFile("D:\EMPLOYEE.TXT")
```

This statement copies the data from the file D:\EMPLOYEE.TXT starting with row 2 column 3 and ending with row 30 column 5 to the graph gr_employee:

```
gr_employee.ImportFile("D:\EMPLOYEE.TXT", 2, 30, 3)
```

The following statements are equivalent. Both import the contents of the XML file named myxmldata:

```
gr_control.ImportFile(myxmldata.xml)
gr_control.ImportFile(XML!, myxmldata)
```

This example causes PowerBuilder to display the Specify Import File dialog box:

```
string null_str
SetNull(null_str)
dw_main.ImportFile(null_str)
```

See also

[ImportClipboard](#)

[ImportString](#)

10.367 ImportJSON

Description

Loads the RibbonBar content from a JSON string. ECMA-404 JSON standard is supported.

Applies to

RibbonBar controls

Syntax

```
controlname.ImportJSON ( Data )
```

Table 10.443:

Argument	Description
controlname	The name of the RibbonBar control.
Data	A JSON string that contains the RibbonBar content.

Return value

Integer.

1 - Successful.

-1 - An internal error occurs.

-2 - The library fails to load.

-5 - Any of the following: 1) JSON syntax error; 2) JSON encode error; 3) JSON data is null.

If any argument's value is null, returns null.

Examples

This example loads a JSON string to create ribbon controls:

```
Integer li_return
string ls_Json

ls_Json = '{"BuiltinTheme":0,"Font":{"FaceName:Tahoma;TextSize:8},"RibbonItems":
{"Category":[{"Text":"Category","Panel":
[{"Text":"Panel","PictureName":"TabsSmall!","RibbonItem":[{"SmallButton":
{"Text":"SmallButton","PictureName":"EmployeeSmall!","Clicked":"ue_ButtonClicked"}]}]}],"TabButt
[{"Text":"TabButton","PictureName":"ArrowUpSmall!","Clicked":"ue_TabButtonClicked"}]}'}
li_return = rbb_1.ImportJSON(ls_Json)
```

See also

[ExportJSON](#)

[ExportXML](#)

[ExportToJSONFile](#)

[ExportToXMLFile](#)

[ImportJSON](#)

[ImportXML](#)

[ImportFromXMLFile](#)

[ImportFromJSONFile](#)

10.368 ImportXML**Description**

Loads the RibbonBar content from an XML string. XML version 1.0 is supported.

Applies to

RibbonBar controls

Syntax

```
controlname.ImportXML ( Data )
```

Table 10.444:

Argument	Description
controlname	The name of the RibbonBar control.

Argument	Description
Data	An XML string that contains the RibbonBar content.

Return value

Integer.

1 - Successful.

-1 - An internal error occurs.

-2 - The library fails to load.

-5 - Any of the following: 1) XML syntax error; 2) XML encode error; 3) XML data is null.

If any argument's value is null, returns null.

Examples

This example loads an XML string to create a RibbonBar control:

```
Integer li_return
string ls_xml

ls_xml = '<?xml version="1.0" encoding="utf-8" standalone="yes"?>&
  <RibbonBar Font="FaceName:Tahoma; TextSize:8" BuiltinTheme="0">&
    <RibbonItems>&
      <Categories>&
        <Category Text="Category" Enabled="true" Visible="true">&
          <Panel Text="Panel" Enabled="true" Visible="true"
            PictureName="TabsSmall!">&
            <SmallButton Text="SmallButton" Clicked="ue_ButtonClicked"
              PictureName="EmployeeSmall!" />&
          </Panel>&
        </Category>&
      </Categories>&
    </RibbonItems>&
  </RibbonBar>'

li_return = rbb_1.ImportXML(ls_xml)
```

See also

[ExportJSON](#)

[ExportXML](#)

[ExportToJSONFile](#)

[ExportToXMLFile](#)

[ImportJSON](#)

[ImportFromXMLFile](#)

[ImportFromJSONFile](#)

10.369 ImportFromJSONFile

Description

Loads the RibbonBar content from a JSON file. ECMA-404 JSON standard is supported.

Applies to

RibbonBar controls

Syntax

```
controlname.ImportFromJSONFile ( FileName )
```

Table 10.445:

Argument	Description
controlname	The name of the RibbonBar control.
FileName	A string whose value is the full name of the JSON file that contains the RibbonBar content.

Return value

Integer.

1 - Successful.

-1 - An internal error occurs.

-2 - The library fails to load.

-3 - The specified file does not exist.

-4 - The specified file extension is wrong.

-5 - Any of the following: 1) JSON syntax error; 2) JSON encode error; 3) JSON data is null.

If any argument's value is null, returns null.

Examples

This example loads a JSON file to create a RibbonBar control:

```
Integer li_return
li_return = rbb_1.ImportFromJSONFile ("Export1.json")
```

See also

[ExportJSON](#)

[ExportXML](#)

[ExportToJSONFile](#)

[ExportToXMLFile](#)

[ImportJSON](#)

[ImportXML](#)

[ImportFromXMLFile](#)

10.370 ImportFromXMLFile

Description

Loads the RibbonBar content from an XML file. XML version 1.0 is supported.

Applies to

RibbonBar controls

Syntax

```
controlname.ImportFromXMLFile ( FileName )
```

Table 10.446:

Argument	Description
controlname	The name of the RibbonBar control.
FileName	A string whose value is the full name of the XML file that contains the RibbonBar content.

Return value

Integer.

1 - Successful.

-1 - An internal error occurs.

-2 - The library fails to load.

-3 - The specified file does not exist.

-4 - The specified file extension is wrong.

-5 - Any of the following: 1) XML syntax error; 2) XML encode error; 3) XML data is null.

If any argument's value is null, returns null.

Examples

This example loads an XML file to create a RibbonBar control:

```
Integer li_return
li_return = rbb_1.ImportFromXMLFile ("Export2.xml")
```

See also

[ExportJSON](#)

[ExportXML](#)

[ExportToJSONFile](#)

[ExportToXMLFile](#)

[ImportJSON](#)

[ImportXML](#)

[ImportFromJSONFile](#)

10.371 ImportString

Description

Inserts data into a DataWindow control, DataStore object, or graph control from tab-separated, comma-separated, or XML data in a string. The way data is arranged in the string in tab-delimited columns depends on whether the target is a DataWindow (or DataStore) or a graph, and on the type of graph.

For DataWindow and DataStore syntax, see the ImportString method for DataWindows in Section 9.100, “ImportString” in *DataWindow Reference*.

Applies to

Graph controls in windows and user objects. Does not apply to graphs within DataWindow objects, because their data comes directly from the DataWindow.

Syntax

```
graphname.ImportString ( { importtype}, string {, startrow {, endrow {,
startcolumn } } } )
```

Table 10.447:

Argument	Description
graphname	The name of the graph control to which you want to copy data from the specified string.
importtype (optional)	<p>A value of the SaveAsType enumerated datatype specifying the format of the imported string. Valid type arguments are:</p> <p>Text!</p> <p>CSV!</p> <p>XML!</p> <p>If you want to generate an XML trace file, the XML! argument is required.</p>
string	A string from which you want to copy the data. The string should contain tab-separated or comma-separated columns or XML with one row per line (see Usage).
startrow (optional)	<p>The number of the first detail row in the string that you want to copy. The default is 1.</p> <p>For default XML import, if startrow is supplied, the first N (startrow - 1) elements are skipped, where N is the DataWindow row size.</p> <p>For template XML import, if startrow is supplied, the first (startrow - 1) occurrences of the repetitive row mapping defined in the template are skipped.</p>
endrow (optional)	<p>The number of the last detail row in the string that you want to copy. The default is the rest of the rows.</p> <p>For default XML import, if endrow is supplied, import stops when N * endrow elements have been imported, where N is the DataWindow row size.</p> <p>For template XML import, if endrow is supplied, import stops after endrow occurrences of the repetitive row mapping defined in the template have been imported.</p>
startcolumn (optional)	<p>The number of the first column in the string that you want to copy. The default is 1.</p> <p>For default XML import, if startcolumn is supplied, import skips the first (startcolumn - 1) elements in each row.</p> <p>This argument has no effect on template XML import.</p>

Return value

Returns the number of data points that were imported if it succeeds and one of the following negative integers if an error occurs:

- 1 -- No rows or startrow value supplied is greater than the number of rows in the string
- 2 -- Empty string or input data does not match number of columns or required column type
- 3 -- Invalid argument
- 4 -- Invalid input
- 11 -- XML Parsing Error; XML parser libraries not found or XML not well formed
- 12 -- XML Template does not exist or does not match the DataWindow

If any argument's value is null, ImportString returns null. If the optional importtype argument is specified and is not a valid type, ImportString returns -3.

Usage

For graph controls, ImportString only uses three columns on each line and ignores other columns. The three columns must contain information that depends on the type of graph:

- For all graph types except scatter, the first column to be imported is the series name, the second column contains the category, and the third column contains the data.
- For scatter graphs, the first column to be imported is the series name, the second column is the data's x value, and the third column is the y value.

You can add data to more than one series by specifying different series names in the first column.

Examples

These statements copy the data from the string ls_Text starting with row 2 column 3 and ending with row 30 column 5 to the graph gr_employee:

```
string ls_Text
ls_Text = . . .
gr_employee.ImportString(ls_Text, 2, 30, 3)
```

The following script stores data for two series in the string ls_gr and imports the data into the graph gr_custbalance. The categories in the data are A, B, and C:

```
string ls_gr

ls_gr = "series1~tA~t12~r~n"
ls_gr = ls_gr + "series1~tB~t13~r~n"
ls_gr = ls_gr + "series1~tC~t14~r~n"
ls_gr = ls_gr + "series2~tA~t15~r~n"
ls_gr = ls_gr + "series2~tB~t14~r~n"
ls_gr = ls_gr + "series2~tC~t12.5~r~n"

gr_custbalance.ImportString(ls_gr, 1)
```

See also

[ImportClipboard](#)

[ImportFile](#)

10.372 IncomingCallList

Description

Provides a list of the callers of a routine included in a performance analysis model.

Applies to

ProfileRoutine object

Syntax

```
iinstancename.IncomingCallList ( list, aggregateduplicateroutinecalls )
```

Table 10.448:

Argument	Description
instancename	Instance name of the ProfileRoutine object.
list	An unbounded array variable of datatype ProfileCall in which IncomingCallList stores a ProfileCall object for each caller of the routine. This argument is passed by reference.
aggregateduplicateroutinecalls	A boolean indicating whether duplicate routine calls will result in the creation of a single or of multiple ProfileCall objects.

Return value

ErrorReturn. Returns one of the following values:

- Success! -- The function succeeded
- ModelNotExistsError! -- The model does not exist

Usage

Use this function to extract a list of the callers of a routine included in a performance analysis model. Each caller is defined as a ProfileCall object and provides the called routine and the calling routine, the number of times the call was made, and the elapsed time. The callers are listed in no particular order.

You must have previously created the performance analysis model from a trace file using the BuildModel function.

The aggregateduplicateroutinecalls argument indicates whether duplicate routine calls will result in the creation of a single or of multiple ProfileCall objects. This argument has no effect unless line tracing is enabled and a calling routine calls the current routine from more than one line. If aggregateduplicateroutinecalls is true, a new ProfileCall object is created that aggregates all calls from the calling routine to the current routine. If aggregateduplicateroutinecalls is false, multiple ProfileCall objects are returned, one for each line from which the calling routine called the called routine.

Examples

This example gets a list of the routines included in a performance analysis model and then gets a list of the routines that called each routine:

```
Long ll_cnt
ProfileCall lproc_call[]
```

```

lpro_model.BuildModel()
lpro_model.RoutineList(i_routinelist)

FOR ll_cnt = 1 TO UpperBound(iport_list)
    iport_list[ll_cnt].IncomingCallList(lproc_call, &
        TRUE)
    ...
NEXT

```

See also[BuildModel](#)[OutgoingCallList](#)**10.373 Init (obsolete)****Description**

Initializes an instance of the CORBACurrent service object for client- or component-managed transactions.

Obsolete function

Init is obsolete, because EAServer is no longer supported since PowerBuilder 2017.

Applies to

CORBACurrent objects

Syntax

```
CORBACurrent.Init ( { connection | URL} )
```

Table 10.449:

Argument	Description
CORBACurrent	Reference to the CORBACurrent service instance.
connection	The name of the Connection object for which a connection has already been established to a valid EAServer host. Either connection or URL is required if the Init function is called by a client.
URL	String. The name of a URL that identifies a valid EAServer host. Either connection or URL is required if the Init function is called by a client.

Return value

Integer.

Returns 0 if it succeeds and one of the following values if the service object could not be initialized:

-1 -- Unknown error

-2 -- Service object not running in EAServer (no argument) or Connection object not connected to EAServer (argument is Connection object)

-3 -- ORB initialization error

-4 -- Error on a call to the ORB.resolve_initial_references("TransactionCurrent") method

-5 -- Error on a call to the narrow method

Usage

The Init function can be called from a PowerBuilder component running in EAServer whose transaction property is marked as OTS style, or by a PowerBuilder client. The Init function must be called to initialize the CORBACurrent object before any other functions are called. EAServer must be using the two-phase commit transaction coordinator (OTS/XA) and a reference to the CORBACurrent object must first be obtained using the GetContextService function.

When Init is called from a PowerBuilder component running in EAServer, no arguments are required. If the calling component is not marked as OTS style, the CORBACurrent object is not initialized.

When Init is called from a PowerBuilder client and the client is responsible for the transaction, the CORBACurrent object must be initialized by calling Init with either a Connection object or a URL string as the argument. In the case of a Connection object, the client must already be connected to a valid EAServer host using that Connection object. Using a Connection object is preferred because the code is more portable.

Examples

This example shows the use of Init in a PowerBuilder EAServer component to initialize an instance of the CORBACurrent object:

```
// Instance variables:
// CORBACurrent corbcurre
int li_rc

li_rc = this.GetContextService("CORBACurrent", corbcurre)
IF li_rc <> 1 THEN
    // handle the errorELSE
    li_rc = corbcurre.init()
    IF li_rc <> 0 THEN
        // handle the error
    END IF
END IF
```

In this example, Init is called by a PowerBuilder client application that has already connected to EAServer using the myconn Connection object and has created a reference called corbcurre to the CORBACurrent object:

```
li_rc = corbcurre.init( myconn )
IF li_rc <> 0 THEN
    // handle the errorEND IF
```

In this example, the PowerBuilder client application calls the Init function using a valid URL:

```
li_rc = corbcurre.init( "iiop://localhost:2000" )
IF li_rc <> 0 THEN
    // handle the errorEND IF
```

See also

[BeginTransaction \(obsolete\)](#)

[CommitDocking](#)

[GetContextService](#)[GetStatus \(obsolete\)](#)[GetTransactionName \(obsolete\)](#)[ResumeTransaction \(obsolete\)](#)[RollbackOnly \(obsolete\)](#)[RollbackTransaction \(obsolete\)](#)[SetTimeout \(obsolete\)](#)[SuspendTransaction \(obsolete\)](#)

10.374 InputFieldChangeData

Description

Modifies the data value of input fields in a RichTextEdit control.

Applies to

RichTextEdit controls

Syntax

```
rtename.InputFieldChangeData ( inputfieldname, inputfieldvalue )
```

Table 10.450:

Argument	Description
rtename	The name of the RichTextEdit control in which you want to change the data in the specified input fields.
inputfieldname	A string whose value is the name of input fields whose value you want to change. There can be more than one input field with a given name.
inputfieldvalue	A string whose value is the data to be assigned to the specified input fields.

Return value

Integer.

Returns 1 if it succeeds and -1 if an error occurs. If any argument's value is null, InputFieldChangeData returns null.

Usage

All the input fields that have the same name contain the same data. When you call InputFieldChangeData, you affect all the fields of the specified name.

Examples

This script is part of the SelectionChanged event for the ListBox lb_instruments. When the user clicks on an item in the ListBox, the selected instrument name is assigned to the input field called instrument in the RichTextEdit rte_1:

```
integer rtn
```

```

rtn = rte_1.InputFieldChangeData &
      ("instrument", lb_instruments.SelectedItem())

st_status.Text = String(rtn)

```

If the text in rte_1 looks like this:

Dear {title} {lastname}:

We're happy you have rented a {instrument} for your child. Please perform regular maintenance for the {instrument} as instructed by your child's teacher. You can buy {instrument} supplies and instruction books at your local music stores.

Then after the user picks trumpet in the ListBox, the script inserts trumpet for every occurrence of the {instrument} field. The other fields are not affected:

Dear {title} {lastname}:

We're happy you have rented a trumpet for your child. Please perform regular maintenance for the trumpet as instructed by your child's teacher. You can buy trumpet supplies and instruction books at your local music stores.

See also

[InputFieldCurrentName](#)

[InputFieldDeleteCurrent](#)

[InputFieldGetData](#)

[InputFieldInsert](#)

[InputFieldLocate](#)

[DataSource](#)

10.375 InputFieldCurrentName

Description

Gets the name of the input field when the insertion point is in an input field in a RichTextEdit control.

Applies to

RichTextEdit controls

Syntax

```
rtename.InputFieldCurrentName ( )
```

Table 10.451:

Argument	Description
rtename	The name of the RichTextEdit control in which you want to get the input field's name

Return value

String. Returns the name of the input field. If the insertion point is not in an input field or if an error occurs, it returns the empty string ("").

Examples

This example gets the name of the input field containing the insertion point:

```
string ls_inputname
ls_inputname = rte_1.InputFieldCurrentName()
```

See also

[InputFieldChangeData](#)

[InputFieldDeleteCurrent](#)

[InputFieldGetData](#)

[InputFieldInsert](#)

[InputFieldLocate](#)

[DataSource](#)

10.376 InputFieldDeleteCurrent

Description

Deletes the input field that is selected in a RichTextEdit control.

Applies to

RichTextEdit controls

Syntax

```
rtename.InputFieldDeleteCurrent ( )
```

Table 10.452:

Argument	Description
rtename	The name of the RichTextEdit control in which you want to delete the input field that is selected

Return value

Integer.

Returns 1 if it succeeds and -1 if there is no input field at the insertion point, the input field is activated for editing, or an error occurs.

Usage

All the input fields that have the same name contain the same data but they can be deleted independently. If one of a group of input fields with the same name is deleted, the others are not affected. If all the input fields of the same name are deleted, the RichTextEdit control remembers the data from those input fields. It will use that data to initialize a new input field that has the same name as the deleted fields.

The input field must be the only selection. If other text is selected too, InputFieldDeleteCurrent fails. When an input field is the current and only selection, the highlight flashes.

InputFieldDeleteCurrent deletes only the current field. Other fields with the same name within the document are not affected. If the RichTextEdit control uses the DataSource function to share data with a DataWindow, the current field is deleted from all instances of the document.

Examples

This example deletes the input field containing the insertion point:

```
integer li_rtn
li_rtn = rte_1.InputFieldDeleteCurrent()
```

See also

[InputFieldChangeData](#)

[InputFieldGetData](#)

[InputFieldCurrentName](#)

[InputFieldInsert](#)

[InputFieldLocate](#)

[DataSource](#)

10.377 InputFieldGetData

Description

Get the data in the specified input field in a RichTextEdit control.

Applies to

RichTextEdit controls

Syntax

```
rtename.InputFieldGetData ( inputfieldname )
```

Table 10.453:

Argument	Description
rtename	The name of the RichTextEdit control in which you want to get data from the selected input field
inputfieldname	A string whose value is the name of input field from which you want to get the data

Return value

String.

The data in the input field. InputFieldGetData returns the empty string ("") if the field does not exist or an error occurs.

Examples

This example gets the data in the input field empname:

```
string ls_name
```

```
ls_name = rte_1.InputFieldGetData(empname)
```

See also[InputFieldChangeData](#)[InputFieldCurrentName](#)[InputFieldDeleteCurrent](#)[InputFieldInsert](#)[InputFieldLocate](#)[DataSource](#)

10.378 InputFieldInsert

Description

Inserts a named input field at the insertion point in a RichTextEdit control.

Applies to

RichTextEdit controls

Syntax

```
rtename.InputFieldInsert ( inputfieldname )
```

Table 10.454:

Argument	Description
rtename	The name of the RichTextEdit control in which you want to insert an input field
inputfieldname	A string whose value is the name of input field to be inserted. The name does not have to be unique

Return value

Integer.

Returns 1 if it succeeds and -1 if an error occurs. If inputfieldname is null, InputFieldInsert returns null.

Usage

There can be several input fields with the same name. Fields of a given name all have the same data value. When you call InputFieldChangeData for a named input field, all fields with that name are changed.

Examples

If there is a selection, InputFieldInsert replaces the selection with the field.

```
rte_1.selecttext(1,2,1,5)
rte_1.inputfieldinsert("lastname")
```

See also[InputFieldChangeData](#)

[InputFieldCurrentName](#)[InputFieldDeleteCurrent](#)[InputFieldGetData](#)[InputFieldLocate](#)[DataSource](#)

10.379 InputFieldLocate

Description

Locates an input field in a RichTextEdit control and moves the insertion point there.

Applies to

RichTextEdit controls

Syntax

```
rtename.InputFieldLocate ( location { , inputfieldname } )
```

Table 10.455:

Argument	Description
rtename	The name of the RichTextEdit control in which you want to locate an input field.
location	A value of the Location enumerated datatype that specifies the occurrence of the input field you want to locate. Values are: <ul style="list-style-type: none"> • First! -- The first occurrence in the document of inputfieldname, or if no name is specified, the first input field in the document • Last! -- The last occurrence in the document of inputfieldname, or if no name is specified, the last input field in the document • Next! -- The occurrence of inputfieldname that is after the insertion point, or if no name is specified, the next input field of any name after the insertion point • Prior! -- The occurrence of inputfieldname before the insertion point, or if no name is specified, the next input field of any name before the insertion point
inputfieldname	A string whose value is the name of the input field you want to locate. If there are multiple occurrences of inputfieldname in the control, location specifies the one to be located.

Return value

String.

Returns the name of the input field it located if it succeeds. InputFieldLocate returns an empty string if no matching input field is found or if an error occurs. If any argument is null, InputFieldLocate returns null.

Usage

There can be several input fields with the same name. Fields of a given name all have the same data value.

Examples

This example locates the next input field after the insertion point. If found, ls_name is set to the name of the input field:

```
string ls_name
ls_name = rte_1.InputFieldLocate(Next!)
```

This example locates the last input field in the document:

```
string ls_name
ls_name = rte_1.InputFieldLocate>Last!)
```

This example locates the last occurrence in the document of the input field named address. If found, ls_name is set to the value "address":

```
string ls_name
ls_name = rte_1.InputFieldLocate>Last!, "address")
```

See also

[InputFieldChangeData](#)

[InputFieldCurrentName](#)

[InputFieldDeleteCurrent](#)

[InputFieldGetData](#)

[InputFieldInsert](#)

[DataSource](#)

10.380 InsertCategory

10.380.1 Syntax 1: for Graph controls

Description

Inserts a category on the category axis of a graph at the specified position. Existing categories are renumbered to keep the category numbering sequential.

Applies to

Graph controls in windows and user objects. Does not apply to graphs within DataWindow objects, because their data comes directly from the DataWindow.

Syntax

```
controlname.InsertCategory ( categoryvalue, categorynumber )
```

Table 10.456:

Argument	Description
controlname	The name of the graph into which you want to insert a category.

Argument	Description
categoryvalue	A value that is the category you want to insert. The category must be unique within the graph. The value you specify must be the same datatype as the datatype of the category axis.
categorynumber	The number of the category before which you want to insert the new category. To add the category at the end, specify 0. If the axis is sorted, the category will be integrated into the existing order, ignoring categorynumber.

Return value

Integer.

Returns the number of the category if it succeeds and -1 if an error occurs. If the category already exists, it returns the number of the existing category. If any argument's value is null, InsertCategory returns null.

Usage

Categories are discrete. Even on a date or time axis, each category is separate with no timeline-style connection between categories. Only scatter graphs, which do not have discrete categories, have a continuous category axis.

When the axis datatype is string, category names are unique if they have different capitalization. Also, you can specify the empty string ("") as the category name. However, because category names must be unique, there can be only one category with that name.

When you use InsertCategory to create a new category, there will be holes in each of the series for that category. Use AddData or InsertData to create data points for the new category.

Equivalent syntax

If you want to add a category to the end of a series, you can use AddCategory instead, which requires fewer arguments.

This statement:

```
gr_data.InsertCategory("Qty", 0)
```

is equivalent to:

```
gr_data.AddCategory("Qty")
```

Examples

These statements insert a category called Macs before the category named PCs in the graph gr_product_data:

```
integer CategoryNbr

// Get the number of the category.
CategoryNbr = FindCategory("PCs")
gr_product_data.InsertCategory("Macs", CategoryNbr)
```

In a graph reporting mail volume in the afternoon, these statements add three categories to a time axis. If the axis is sorted, the order in which you add the categories does not matter:

```
catnum = gr_mail.InsertCategory(13:00, 0)
```

```
catnum = gr_mail.InsertCategory(12:00, 0)
catnum = gr_mail.InsertCategory(13:00, 0)
```

See also[AddData](#)[AddCategory](#)[FindCategory](#)[FindSeries](#)[InsertData](#)[InsertSeries](#)**10.380.2 Syntax 2: for RibbonBar controls****Description**

Inserts a category in the RibbonBar control.

Applies to

RibbonBar controls

Syntax

```
controlname.InsertCategory ( Long ItemHandleAfter, String Text )
```

```
controlname.InsertCategory ( Long ItemHandleAfter, RibbonCategoryItem Item )
```

Table 10.457:

Argument	Description
controlname	The name of the RibbonBar control.
ItemHandleAfter	The handle of the item on the same level that you will insert the item immediately after.
Text	Specifies the title of a category.
Item	A category item you are inserting.

Return value

Long.

Returns the handle of the inserted item if it succeeds and -1 if an error occurs. If any argument's value is null, returns null.

Example 1

```
Long ll_Handle, ll_Handle2
```

```
ll_Handle = rbb_1.InsertCategoryFirst ( "Category" )
ll_Handle2 = rbb_1.InsertCategory ( ll_Handle, "Category2" )
```

Example 2

```
Long ll_Handle, ll_Handle2
RibbonCategoryItem lr_Category
```

```
ll_Handle = rbb_1.InsertCategoryFirst ("Category")
lr_Category.Text = "Category2"
ll_Handle2 = rbb_1.InsertCategory (ll_Handle, lr_Category)
```

See also[InsertCategoryFirst](#)[InsertCategoryLast](#)[DeleteCategory](#)[SetCategory](#)[GetCategory](#)[GetCategoryByIndex](#)[GetCategoryCount](#)[SetActiveCategory](#)[GetActiveCategory](#)

10.381 InsertCategoryFirst

Description

Inserts a category as the first item in the RibbonBar control.

Applies to

RibbonBar controls

Syntax

```
controlname.InsertCategoryFirst ( String Text )
```

```
controlname.InsertCategoryFirst ( RibbonCategoryItem Item )
```

Table 10.458:

Argument	Description
controlname	The name of the RibbonBar control.
Text	Specifies the title of a category.
Item	A category item you are inserting.

Return value

Long.

Returns the handle of the inserted item if it succeeds and -1 if an error occurs. If any argument's value is null, returns null.

Example 1

```
Long ll_Handle
ll_Handle = rbb_1.InsertCategoryFirst ("Category")
```

Example 2

```

Long ll_Handle
RibbonCategoryItem lr_Category

lr_Category.Text = "Category1"
ll_Handle = rbb_1.InsertCategoryFirst (lr_Category)

```

See also[InsertCategory](#)[InsertCategoryLast](#)[DeleteCategory](#)[SetCategory](#)[GetCategory](#)[GetCategoryByIndex](#)[GetCategoryCount](#)[SetActiveCategory](#)[GetActiveCategory](#)

10.382 InsertCategoryLast

Description

Inserts a category as the last item in the RibbonBar control.

Applies to

RibbonBar controls

Syntax

```
controlname.InsertCategoryLast ( String Text )
```

```
controlname.InsertCategoryLast ( RibbonCategoryItem Item )
```

Table 10.459:

Argument	Description
controlname	The name of the RibbonBar control.
Text	Specifies the title of a category.
Item	A category item you are inserting.

Return value

Long.

Returns the handle of the inserted item if it succeeds and -1 if an error occurs. If any argument's value is null, returns null.

Example 1

```

Long ll_Handle

ll_Handle = rbb_1.InsertCategoryLast ("Category")

```

Example 2

```

Long ll_Handle
RibbonCategoryItem lr_Category

lr_Category.Text = "Category1"
ll_Handle = rbb_1.InsertCategoryLast (lr_Category)

```

See also[InsertCategory](#)[InsertCategoryFirst](#)[DeleteCategory](#)[SetCategory](#)[GetCategory](#)[GetCategoryByIndex](#)[GetCategoryCount](#)[SetActiveCategory](#)[GetActiveCategory](#)**10.383 InsertCheckBox****Description**

Inserts a check box in the panel or group of the RibbonBar control.

Applies to

RibbonBar controls

Syntax

```
controlname.InsertCheckBox ( Long ParentHandle, Long ItemHandleAfter, String Text,
String Clicked )
```

```
controlname.InsertCheckBox ( Long ParentHandle, Long ItemHandleAfter,
RibbonCheckBoxItem Item )
```

Table 10.460:

Argument	Description
controlname	The name of the RibbonBar control.
ParentHandle	The handle of the panel or group you want to insert.
ItemHandleAfter	The handle of the item on the same level that you will insert the item immediately after.
Text	Specifies the text that displays in the control.
Clicked	Specifies the customer event name of the item.
Item	A checkbox item you are inserting.

Return value

Long.

Returns the handle of the inserted item if it succeeds and -1 if an error occurs. If any argument's value is null, returns null.

Example 1

```
Long ll_Handle_Category, ll_Handle_Panel, ll_Handle_CheckBox, ll_Handle_CheckBox2

ll_Handle_Category = rbb_1.InsertCategoryFirst ("Category")
ll_Handle_Panel = rbb_1.InsertPanelFirst (ll_Handle_Category, "Panel", "AddSmall!")
ll_Handle_CheckBox = rbb_1.InsertCheckBoxFirst (ll_Handle_Panel, "Add",
"Ue_CheckBoxClicked")
ll_Handle_CheckBox2 = rbb_1.InsertCheckBox (ll_Handle_Panel, ll_Handle_CheckBox,
"CheckBox", "Ue_CheckBoxClicked")

//Ue_CheckBoxClicked user event must have a long parameter for receiving the handle
//of CheckBox where the mouse is clicking. Refer to the Clicked property of
RibbonCheckBoxItem.
//event type long ue_checkboxclicked(long itemhandle);
//RibbonCheckBoxItem lr_CheckBox
//rbb_1.GetCheckBox(ItemHandle,lr_CheckBox)
////...
//
//Return 1
//end event
```

Example 2

```
Long ll_Handle_Category, ll_Handle_Panel, ll_Handle_CheckBox, ll_Handle_CheckBox2
RibbonCheckBoxItem lr_CheckBox

ll_Handle_Category = rbb_1.InsertCategoryFirst( "Category")
ll_Handle_Panel = rbb_1.InsertPanelFirst(ll_Handle_Category, "Panel", "AddSmall!")
ll_Handle_CheckBox =
rbb_1.InsertCheckBoxFirst(ll_Handle_Panel, "Add", "Ue_CheckBoxClicked")
lr_CheckBox.Text = "CheckBox"
lr_CheckBox.Clicked = "Ue_CheckBoxClicked"
lr_CheckBox.Selected = "Ue_CheckBoxSelected"
ll_Handle_CheckBox2 =
rbb_1.InsertCheckBox(ll_Handle_Panel, ll_Handle_CheckBox, lr_CheckBox)

//Ue_CheckBoxSelected user event must have a long parameter for receiving the
handle
//of CheckBox where the mouse is hovering over. Refer to the Selected property of
RibbonCheckBoxItem.
//event type long ue_checkboxselected(long itemhandle);
//RibbonCheckBoxItem lr_CheckBox
//rbb_1.GetCheckBox(ItemHandle,lr_CheckBox)
////...
//
//Return 1
//end event
```

See also

[InsertCheckBoxFirst](#)

[InsertCheckBoxLast](#)

[DeleteCheckBox](#)

[SetCheckBox](#)

[GetCheckBox](#)

[GetChildItemByIndex](#)

10.384 InsertCheckBoxFirst

Description

Inserts a check box as the first item in the panel or group of the RibbonBar control.

Applies to

RibbonBar controls

Syntax

```
controlname.InsertCheckBoxFirst ( Long ParentHandle, String Text, String Clicked )
```

```
controlname.InsertCheckBoxFirst ( Long ParentHandle, RibbonCheckBoxItem Item )
```

Table 10.461:

Argument	Description
controlname	The name of the RibbonBar control.
ParentHandle	The handle of the panel or group you want to insert.
Text	Specifies the text that displays in the control.
Clicked	Specifies the customer event name of the item.
Item	A checkbox item you are inserting.

Return value

Long.

Returns the handle of the inserted item if it succeeds and -1 if an error occurs. If any argument's value is null, returns null.

Example 1

```
Long ll_Handle_Category, ll_Handle_Panel, ll_Handle_CheckBox, ll_Handle_Group

ll_Handle_Category = rbb_1.InsertCategoryFirst ("Category")
ll_Handle_Panel = rbb_1.InsertPanelFirst (ll_Handle_Category, "Panel", "AddSmall!")
ll_Handle_CheckBox = rbb_1.InsertCheckBoxFirst (ll_Handle_Panel, "CheckBox",
"Ue_CheckBoxClicked")
//Group
ll_Handle_Group = rbb_1.InsertGroupLast (ll_Handle_Panel)
ll_Handle_CheckBox = rbb_1.InsertCheckBoxFirst (ll_Handle_Group, "CheckBox2",
"Ue_CheckBoxClicked")
```

Example 2

```
Long ll_Handle_Category, ll_Handle_Panel, ll_Handle_CheckBox
RibbonCheckBoxItem lr_CheckBox

ll_Handle_Category = rbb_1.InsertCategoryFirst ("Category")
ll_Handle_Panel = rbb_1.InsertPanelFirst (ll_Handle_Category, "Panel", "AddSmall!")
lr_CheckBox.Text = "CheckBox"
lr_CheckBox.Clicked = "Ue_CheckBoxClicked"
lr_CheckBox.Selected = "Ue_CheckBoxSelected"
ll_Handle_CheckBox = rbb_1.InsertCheckBoxFirst (ll_Handle_Panel, lr_CheckBox)
```

See also

[InsertCheckBox](#)

[InsertCheckBoxLast](#)[DeleteCheckBox](#)[SetCheckBox](#)[GetCheckBox](#)[GetChildItemByIndex](#)

10.385 InsertCheckBoxLast

Description

Inserts a check box as the last item in the panel or group of the RibbonBar control.

Applies to

RibbonBar controls

Syntax

```
controlname.InsertCheckBoxLast ( Long ParentHandle, String Text, String Clicked )
```

```
controlname.InsertCheckBoxLast ( Long ParentHandle, RibbonCheckBoxItem Item )
```

Table 10.462:

Argument	Description
controlname	The name of the RibbonBar control.
ParentHandle	The handle of the panel or group you want to insert.
Text	Specifies the text that displays in the control.
Clicked	Specifies the customer event name of the item.
Item	A checkbox item you are inserting.

Return value

Long.

Returns the handle of the inserted item if it succeeds and -1 if an error occurs. If any argument's value is null, returns null.

Example 1

```

Long ll_Handle_Category, ll_Handle_Panel, ll_Handle_CheckBox, ll_Handle_Group

ll_Handle_Category = rbb_1.InsertCategoryFirst ("Category")
ll_Handle_Panel = rbb_1.InsertPanelFirst (ll_Handle_Category, "Panel", "AddSmall!")
ll_Handle_CheckBox = rbb_1.InsertCheckBoxLast (ll_Handle_Panel, "CheckBox",
"Ue_CheckBoxClicked")
//Group
ll_Handle_Group = rbb_1.InsertGroupLast (ll_Handle_Panel)
ll_Handle_CheckBox = rbb_1.InsertCheckBoxLast (ll_Handle_Group, "CheckBox2",
"Ue_CheckBoxClicked")

```

Example 2

```

Long ll_Handle_Category, ll_Handle_Panel, ll_Handle_CheckBox
RibbonCheckBoxItem lr_CheckBox

```

```
ll_Handle_Category = rbb_1.InsertCategoryFirst ("Category")
ll_Handle_Panel = rbb_1.InsertPanelFirst (ll_Handle_Category, "Panel", "AddSmall!")
lr_CheckBox.Text = "CheckBox"
lr_CheckBox.Clicked = "Ue_CheckBoxClicked"
lr_CheckBox.Selected = "Ue_CheckBoxSelected"
ll_Handle_CheckBox = rbb_1.InsertCheckBoxLast (ll_Handle_Panel, lr_CheckBox)
```

See also[InsertCheckBox](#)[InsertCheckBoxFirst](#)[DeleteCheckBox](#)[SetCheckBox](#)[GetCheckBox](#)[GetChildItemByIndex](#)

10.386 InsertClass

Description

Inserts a new object of the specified OLE class in an OLE control.

Syntax

```
ole2control.InsertClass ( classname )
```

Table 10.463:

Argument	Description
ole2control	The name of the OLE control in which you want to create a new object
classname	A string whose value is the name of the class of the object you want to create

Return value

Integer. Returns 0 if it succeeds and one of the following negative values if an error occurs:

-1 -- Invalid class name

-9 -- Other error

If any argument's value is null, InsertClass returns null.

Usage

Classnames are stored in the Registration database. Examples of classnames include:

Excel.Sheet

Excel.Chart

Word.Document

Examples

This example inserts an empty Excel spreadsheet into the OLE control, ole_1:

```
integer result
result = ole_1.InsertClass("excel.sheet")
```

See also[InsertFile](#)[InsertObject](#)[LinkTo](#)**10.387 InsertColumn****Description**

Inserts a column with the specified label, alignment, and width at the specified location.

Applies to

ListView controls

Syntax

```
listviewname.InsertColumn ( index, label, alignment, width )
```

Table 10.464:

Argument	Description
listviewname	The name of the ListView control to which you want to insert a column.
index	An integer whose value is the number of the column before which you are inserting a new column.
label	A string whose value is the name of the column you are inserting.
alignment	A value of the enumerated datatype Alignment specifying the alignment of the column you are inserting. Values are: Center! Justify! Left! Right!
width	An integer whose value is the width of the column you are inserting, in PowerBuilder units.

Return value

Integer. Returns the column index value if it succeeds and -1 if an error occurs.

Usage

You can insert a column anywhere in the control. If the index you specify is greater than the current number of columns, the column is inserted after the last column.

Examples

This example inserts a column named Location, makes it right-aligned, and sets the column width to 300:

```
lv_list.InsertColumn(2 , "Location" , Right! , 300)
```

See also

[AddColumn](#)[DeleteColumn](#)

10.388 InsertComboBox

Description

Inserts a combo box in the panel or group of the RibbonBar control.

Applies to

RibbonBar controls

Syntax

```
controlname.InsertComboBox ( Long ParentHandle, Long ItemHandleAfter, String  
SelectionChanged )
```

```
controlname.InsertComboBox ( Long ParentHandle, Long ItemHandleAfter,  
RibbonComboBoxItem Item )
```

Table 10.465:

Argument	Description
controlname	The name of the RibbonBar control.
ParentHandle	The handle of the panel or group you want to insert.
ItemHandleAfter	The handle of the item on the same level that you will insert the item immediately after.
SelectionChanged	Specifies the customer event name of the item.
Item	A combo box item you are inserting.

Return value

Long.

Returns the handle of the inserted item if it succeeds and -1 if an error occurs. If any argument's value is null, returns null.

Example 1

```
Long ll_Handle_Category, ll_Handle_Panel, ll_Handle_ComboBox, ll_Handle_ComboBox2

ll_Handle_Category = rbb_1.InsertCategoryFirst ("Category")
ll_Handle_Panel = rbb_1.InsertPanelFirst (ll_Handle_Category, "Panel", "AddSmall!")
ll_Handle_ComboBox = rbb_1.InsertComboBoxFirst (ll_Handle_Panel,
"Ue_ComboBoxSelectionChanged")
ll_Handle_ComboBox2 = rbb_1.InsertComboBox (ll_Handle_Panel, ll_Handle_ComboBox,
"Ue_ComboBoxSelectionChanged")

//Ue_ComboBoxSelectionChanged user event must have two long parameters for
receiving the handle and
//sequence number of the selected ComboBox. Refer to the SelectionChanged property
of RibbonComboBoxItem.
//event type long ue_comboboxselectionchanged(long itemhandle, long index);
//Integer li_Return
//String ls_Text
//
//RibbonComboBoxItem lr_ComboBox
```

```
//li_Return = rbb_1.GetComboBox(ItemHandle,lr_ComboBox)
//If li_Return = 1 Then
// ls_Text = lr_ComboBox.Text(Index)
//End If
//
//Return 1
//end event
```

Example 2

```
Long ll_Handle_Category, ll_Handle_Panel, ll_Handle_ComboBox, ll_Handle_ComboBox2
RibbonComboBoxItem lr_ComboBox

ll_Handle_Category = rbb_1.InsertCategoryFirst ("Category")
ll_Handle_Panel = rbb_1.InsertPanelFirst (ll_Handle_Category, "Panel", "AddSmall!")
ll_Handle_ComboBox = rbb_1.InsertComboBoxFirst (ll_Handle_Panel,
"Ue_ComboBoxSelectionChanged")
lr_ComboBox.Label = "ComboBox"
lr_ComboBox.PictureName = "HelpSmall!"
lr_ComboBox.SelectionChanged = "Ue_ComboBoxSelectionChanged"
lr_ComboBox.Selected = "Ue_ComboBoxSelected"
lr_ComboBox.Modified = "Ue_ComboBoxModified"
ll_Handle_ComboBox2 = rbb_1.InsertComboBox (ll_Handle_Panel, ll_Handle_ComboBox,
lr_ComboBox)

//Ue_ComboBoxModified user event must have a long parameter for receiving the
handle
//of ComboBox that is changed.
//event type long ue_comboboxmodified(long itemhandle);
//RibbonComboBoxItem lr_ComboBox
//rbb_1.GetComboBox(ItemHandle,lr_ComboBox)
////...
//
//return 1
//end event

//Ue_ComboBoxSelected user event must have a long parameter for receiving the
handle
//of ComboBox where the mouse is hovering over.
//event type long ue_comboboxselected(long itemhandle);
//RibbonComboBoxItem lr_ComboBox
//rbb_1.GetComboBox(ItemHandle,lr_ComboBox)
////...
//
//return 1
//end event
```

See also

[InsertComboBoxFirst](#)

[InsertComboBoxLast](#)

[DeleteComboBox](#)

[SetComboBox](#)

[GetComboBox](#)

[GetChildItemByIndex](#)

10.389 InsertComboBoxFirst

Description

Inserts a combo box as the first item in the panel or group of the RibbonBar control.

Applies to

RibbonBar controls

Syntax

```
controlname.InsertComboBoxFirst ( Long ParentHandle, String SelectionChanged )
```

```
controlname.InsertComboBoxFirst ( Long ParentHandle, RibbonComboBoxItem Item )
```

Table 10.466:

Argument	Description
controlname	The name of the RibbonBar control.
ParentHandle	The handle of the panel or group you want to insert.
SelectionChanged	Specifies the customer event name of the item.
Item	A combo box item you are inserting.

Return value

Long.

Returns the handle of the inserted item if it succeeds and -1 if an error occurs. If any argument's value is null, returns null.

Example 1

```
Long ll_Handle_Category, ll_Handle_Panel, ll_Handle_ComboBox, ll_Handle_Group

ll_Handle_Category = rbb_1.InsertCategoryFirst ("Category")
ll_Handle_Panel = rbb_1.InsertPanelFirst (ll_Handle_Category, "Panel", "AddSmall!")
ll_Handle_ComboBox = rbb_1.InsertComboBoxFirst (ll_Handle_Panel,
"Ue_ComboBoxSelectionChanged")

//Group
ll_Handle_Group = rbb_1.InsertGroupLast (ll_Handle_Panel)
ll_Handle_ComboBox = rbb_1.InsertComboBoxFirst (ll_Handle_Group,
"Ue_ComboBoxSelectionChanged")
```

Example 2

```
Long ll_Handle_Category, ll_Handle_Panel, ll_Handle_ComboBox
RibbonComboBoxItem lr_ComboBox

ll_Handle_Category = rbb_1.InsertCategoryFirst ("Category")
ll_Handle_Panel = rbb_1.InsertPanelFirst (ll_Handle_Category, "Panel", "AddSmall!")
lr_ComboBox.Label = "ComboBox"
lr_ComboBox.PictureName = "HelpSmall!"
lr_ComboBox.SelectionChanged = "Ue_ComboBoxSelectionChanged"
lr_ComboBox.Selected = "Ue_ComboBoxSelected"
lr_ComboBox.Modified = "Ue_ComboBoxModified"
ll_Handle_ComboBox = rbb_1.InsertComboBoxFirst (ll_Handle_Panel, lr_ComboBox)
```

See also

[InsertComboBox](#)

[InsertComboBoxLast](#)

[DeleteComboBox](#)[SetComboBox](#)[GetComboBox](#)[GetChildItemByIndex](#)

10.390 InsertComboBoxLast

Description

Inserts a combo box as the last item in the panel or group of the RibbonBar control.

Applies to

RibbonBar controls

Syntax

```
controlname.InsertComboBoxLast ( Long ParentHandle, String SelectionChanged )
```

```
controlname.InsertComboBoxLast ( Long ParentHandle, RibbonComboBoxItem Item )
```

Table 10.467:

Argument	Description
controlname	The name of the RibbonBar control.
ParentHandle	The handle of the panel or group you want to insert.
SelectionChanged	Specifies the customer event name of the item.
Item	A combo box item you are inserting.

Return value

Long.

Returns the handle of the inserted item if it succeeds and -1 if an error occurs. If any argument's value is null, returns null.

Example 1

```

Long ll_Handle_Category, ll_Handle_Panel, ll_Handle_ComboBox, ll_Handle_Group

ll_Handle_Category = rbb_1.InsertCategoryFirst ("Category")
ll_Handle_Panel = rbb_1.InsertPanelFirst (ll_Handle_Category, "Panel", "AddSmall!")
ll_Handle_ComboBox = rbb_1.InsertComboBoxLast (ll_Handle_Panel,
"Ue_ComboBoxSelectionChanged")
//Group
ll_Handle_Group = rbb_1.InsertGroupLast (ll_Handle_Panel)
ll_Handle_ComboBox = rbb_1.InsertComboBoxLast (ll_Handle_Group,
"Ue_ComboBoxSelectionChanged")

```

Example 2

```

Long ll_Handle_Category, ll_Handle_Panel, ll_Handle_ComboBox
RibbonComboBoxItem lr_ComboBox

ll_Handle_Category = rbb_1.InsertCategoryFirst ("Category")
ll_Handle_Panel = rbb_1.InsertPanelFirst (ll_Handle_Category, "Panel", "AddSmall!")
lr_ComboBox.Label = "ComboBox"

```



```
lr_ComboBox.PictureName = "HelpSmall!"
lr_ComboBox.SelectionChanged = "Ue_ComboBoxSelectionChanged"
lr_ComboBox.Selected = "Ue_ComboBoxSelected"
lr_ComboBox.Modified = "Ue_ComboBoxModified"
ll_Handle_ComboBox = rbb_1.InsertComboBoxLast (ll_Handle_Panel, lr_ComboBox)
```

See also[InsertComboBox](#)[InsertComboBoxFirst](#)[DeleteComboBox](#)[SetComboBox](#)[GetComboBox](#)[GetChildItemByIndex](#)

10.391 InsertData

Description

Inserts a data point in a series of a graph. You can specify the category for the data point or its position in the series. Does not apply to scatter graphs.

Applies to

Graph controls in windows and user objects. Does not apply to graphs within DataWindow objects, because their data comes directly from the DataWindow.

Syntax

```
controlname.InsertData ( seriesnumber, datapoint, datavalue {, categoryvalue } )
```

Table 10.468:

Argument	Description
controlname	The name of the graph in which you want to insert data into a series.
seriesnumber	The number that identifies the series in which you want to insert data.
datapoint	The number of the data point before which you want to insert the data.
datavalue	The value of the data point you want to insert.
categoryvalue (optional)	The category for this data value on the category axis. The datatype of categoryvalue should match the datatype of the category axis. In most cases, you should include categoryvalue. Otherwise, an uncategorized value will be added to the series.

Return value

Integer. Returns the number of the data value if it succeeds and -1 if an error occurs. If any argument's value is null, InsertData returns null.

Usage

When you specify datapoint without specifying categoryvalue, InsertData inserts the data point in the category at that position, shifting existing data points to the following categories. The shift may cause there to be uncategorized data points at the end of the axis.

When you specify categoryvalue, InsertData ignores the position in datapoint and puts the data point in the specified category, replacing any data value that is already there. If the category does not exist, InsertData creates the category at the end of the axis.

To modify the value of a data point at a specified position, use [ModifyData](#).

Scatter graphs

To add data to a scatter graph, use Syntax 2 of AddData.

Equivalent syntax

If you want to add a data point to the end of a series or to an existing category in a series, you can use AddData instead, which requires fewer arguments.

InsertData and ModifyData behave differently when you specify datapoint to indicate a position for inserting or modifying data. However, they behave the same as AddData when you specify a position of 0 and a category. All three modify the value of a data point when the category already exists. All three insert a category with a data value at the end of the axis when the category does not exist.

When you specify a position as well as a category, and that category already exists, InsertData ignores the position and modifies the data of the specified category, but ModifyData changes the category label at that position.

This statement:

```
gr_data.InsertData(1, 0, 44, "Qty")
```

is equivalent to:

```
gr_data.ModifyData(1, 0, 44, "Qty")
```

and is also equivalent to:

```
gr_data.AddData(1, 44, "Qty")
```

When you specify a position, the following statements are not equivalent:

- InsertData ignores the position and modifies the data value of the Qty category:

```
gr_data.InsertData(1, 4, 44, "Qty")
```

- ModifyData changes the category label and the data value at position 4:

```
gr_data.ModifyData(1, 4, 44, "Qty")
```

Examples

Assuming the category label Jan does not already exist, these statements insert a data value in the series named Costs before the data point for Mar and assign the data point the category label Jan in the graph gr_product_data:

```
integer SeriesNbr, CategoryNbr

// Get the numbers of the series and category.
SeriesNbr = gr_product_data.FindSeries("Costs")
CategoryNbr = gr_product_data.FindCategory("Mar")
gr_product_data.InsertData(SeriesNbr, &
```

```
CategoryNbr, 1250, "Jan")
```

These statements insert the data value 1250 after the data value for Apr in the series named Revenues in the graph gr_product_data. The data is inserted in the category after Apr, and the rest of the data, if any, moves over a category:

```
integer SeriesNbr, CategoryNbr

// Get the number of the series and category.
CategoryNbr = gr_product_data.FindCategory("Apr")
SeriesNbr = gr_product_data.FindSeries("Revenues")

gr_product_data.InsertData(SeriesNbr, &
    CategoryNbr + 1, 1250)
```

See also

[AddData](#)

[FindCategory](#)

[FindSeries](#)

[GetData](#)

10.392 InsertDocument

Description

Inserts a rich text format or plain text file into a RichTextEdit control, DataWindow control, or DataStore object. The new content is added in one of two ways:

- The new content can be inserted at the insertion point.
- The new content can replace all existing content.

Applies to

RichTextEdit controls, DataWindow controls, and DataStore objects

Syntax

```
rtename.InsertDocument ( filename, clearflag { , filetype } )
```

Table 10.469:

Argument	Description
rtename	The name of the RichTextEdit control, DataWindow control, or DataStore object in which you want to display the file. The DataWindow object in the DataWindow control (or DataStore) must be a RichTextEdit DataWindow.
filename	A string whose value is the name of the file you want to display in the RichTextEdit control. Filename can include the file's path.
clearflag	A boolean value specifying whether the new file will replace the current contents of the control. Values are: <ul style="list-style-type: none"> • true -- Replace the current contents with the file

Argument	Description
filetype (optional)	<ul style="list-style-type: none"> • false -- Insert the file into the existing contents at the insertion point <p>A value of the FileType enumerated datatype specifying the type of file being opened. Values are:</p> <ul style="list-style-type: none"> • FileTypeRichText! -- (Default) The file being opened is in rich text format (RTF) • FileTypeText! -- The file being opened is plain ASCII text (TXT) • FileTypeHTML! -- The file being opened is in HTML format (HTM or HTML) • FileTypeDoc! -- The file being opened is in Microsoft Word format (DOC) <p>If filetype is not specified, PowerBuilder uses the filename extension to decide whether to read the file as rich text or plain text. If the extension is not one of the supported file type extensions, PowerBuilder attempts to read the file as rich text. To insert files with extensions such as INI, LOG, or SQL, you must specify FileTypeText!.</p>

Return value

Integer. Returns 1 if it succeeds and -1 if an error occurs. If any argument's value is null, InsertDocument returns null.

Usage

You cannot insert a document into a rich text control when the control's DisplayOnly property is set to true. If you try to do this, PowerBuilder displays a runtime error message.

When the control supports headers and footers (the HeaderFooter property is set to true), inserting a document can replace, but not add to, existing header and footer text. You must set clearflag to true to replace the existing header and footer text with header and footer text from the inserted document.

Not all RTF formatting is supported. PowerBuilder supports version 1.2 of the RTF standard, except for the following:

- No support for formatted tables
- No drawing objects

Any unsupported formatting is ignored.

Examples

This example inserts a document into rte_1 and reports the return value in a StaticText control:

```
integer rtn
rtn = rte_1.InsertDocument("c:\pb\test.rtf", &
    TRUE, FileTypeRichText!)
```

```
st_status.Text = String(rtn)
```

See also[InputFieldInsert](#)[InsertPicture](#)[DataSource](#)**10.393 InsertFile****Description**

Inserts an object into an OLE control. A copy of the specified file is embedded in the OLE object.

Syntax

```
olecontrol.InsertFile ( filename )
```

Table 10.470:

Argument	Description
olecontrol	The name of the OLE control.
filename	A string whose value is the name of the file whose contents you want to be the data in the embedded OLE object. Filename should include the file's path.

Return value

Integer. Returns 0 if it succeeds and one of the following negative values if an error occurs:

-1 -- File not found

-9 -- Other error

If any argument's value is null, InsertFile returns null.

Usage

The contents of the specified file is embedded in the OLE object. There is no further link between the object in PowerBuilder and the file.

Examples

This example creates a new OLE object in the control ole_1. It is an Excel object and contains data from the spreadsheet EXPENSE.XLS:

```
integer result
result = ole_1.InsertFile("c:\xls\expense.xls")
```

See also[InsertClass](#)[InsertObject](#)[LinkTo](#)[Paste](#)

10.394 InsertGroup

Description

Inserts a group in the panel of the RibbonBar control.

Applies to

RibbonBar controls

Syntax

```
controlname.InsertGroup ( Long PanelHandle, Long ItemHandleAfter )
```

```
controlname.InsertGroup ( Long PanelHandle, Long ItemHandleAfter, RibbonGroupItem  
Item )
```

Table 10.471:

Argument	Description
controlname	The name of the RibbonBar control.
PanelHandle	The handle of the panel you want to insert.
ItemHandleAfter	The handle of the item on the same level that you will insert the item immediately after.
Item	A group item you are inserting.

Return value

Long.

Returns the handle of the inserted item if it succeeds and -1 if an error occurs. If any argument's value is null, returns null.

Example 1

```
Long ll_Handle_Category, ll_Handle_Panel, ll_Handle_Group, ll_Handle_Group2  
  
ll_Handle_Category = rbb_1.InsertCategoryFirst ("Category")  
ll_Handle_Panel = rbb_1.InsertPanelFirst (ll_Handle_Category, "Panel", "AddSmall!")  
ll_Handle_Group = rbb_1.InsertGroupFirst (ll_Handle_Panel)  
ll_Handle_Group2 = rbb_1.InsertGroup (ll_Handle_Panel, ll_Handle_Group)
```

Example 2

```
Long ll_Handle_Category, ll_Handle_Panel, ll_Handle_Group, ll_Handle_Group2  
RibbonGroupItem lr_Group  
  
ll_Handle_Category = rbb_1.InsertCategoryFirst ("Category")  
ll_Handle_Panel = rbb_1.InsertPanelFirst (ll_Handle_Category, "Panel", "AddSmall!")  
ll_Handle_Group = rbb_1.InsertGroupFirst (ll_Handle_Panel)  
lr_Group.newline = True  
ll_Handle_Group2 = rbb_1.InsertGroup (ll_Handle_Panel, ll_Handle_Group, lr_Group)
```

See also

[InsertGroupFirst](#)

[InsertGroupLast](#)

[DeleteGroup](#)

[SetGroup](#)

[GetGroup](#)[GetChildItemByIndex](#)

10.395 InsertGroupFirst

Description

Inserts a group as the first item in the panel.

Applies to

RibbonBar controls

Syntax

```
controlname.InsertGroupFirst ( Long PanelHandle )
```

```
controlname.InsertGroupFirst ( Long PanelHandle, RibbonGroupItem Item )
```

Table 10.472:

Argument	Description
controlname	The name of the RibbonBar control.
PanelHandle	The handle of the panel you want to insert.
Item	A group item you are inserting.

Return value

Long.

Returns the handle of the inserted item if it succeeds and -1 if an error occurs. If any argument's value is null, returns null.

Example 1

```
Long ll_Handle_Category, ll_Handle_Panel, ll_Handle_Group

ll_Handle_Category = rbb_1.InsertCategoryFirst ("Category")
ll_Handle_Panel = rbb_1.InsertPanelFirst (ll_Handle_Category, "Panel", "AddSmall!")
ll_Handle_Group = rbb_1.InsertGroupFirst (ll_Handle_Panel)
```

Example 2

```
Long ll_Handle_Category, ll_Handle_Panel, ll_Handle_Group
RibbonGroupItem lr_Group

ll_Handle_Category = rbb_1.InsertCategoryFirst ("Category")
ll_Handle_Panel = rbb_1.InsertPanelFirst (ll_Handle_Category, "Panel", "AddSmall!")
ll_Handle_Group = rbb_1.InsertGroupFirst (ll_Handle_Panel, lr_Group)
```

See also

[InsertGroup](#)[InsertGroupLast](#)[DeleteGroup](#)[SetGroup](#)[GetGroup](#)

[GetChildItemByIndex](#)

10.396 InsertGroupLast

Description

Inserts a group as the last item in the panel.

Applies to

RibbonBar controls

Syntax

```
controlname.InsertGroupLast ( Long PanelHandle )
```

```
controlname.InsertGroupLast ( Long PanelHandle, RibbonGroupItem Item )
```

Table 10.473:

Argument	Description
controlname	The name of the RibbonBar control.
PanelHandle	The handle of the panel you want to insert.
Item	A group item you are inserting.

Return value

Long.

Returns the handle of the inserted item if it succeeds and -1 if an error occurs. If any argument's value is null, returns null.

Example 1

```
Long ll_Handle_Category, ll_Handle_Panel, ll_Handle_Group

ll_Handle_Category = rbb_1.InsertCategoryFirst ("Category")
ll_Handle_Panel = rbb_1.InsertPanelFirst (ll_Handle_Category, "Panel", "AddSmall!")
ll_Handle_Group = rbb_1.InsertGroupLast (ll_Handle_Panel)
```

Example 2

```
Long ll_Handle_Category, ll_Handle_Panel, ll_Handle_Group
RibbonGroupItem lr_Group

ll_Handle_Category = rbb_1.InsertCategoryFirst ("Category")
ll_Handle_Panel = rbb_1.InsertPanelFirst (ll_Handle_Category, "Panel", "AddSmall!")
ll_Handle_Group = rbb_1.InsertGroupLast (ll_Handle_Panel, lr_Group)
```

See also

[InsertGroup](#)

[InsertGroupFirst](#)

[DeleteGroup](#)

[SetGroup](#)

[GetGroup](#)

[GetChildItemByIndex](#)

10.397 InsertItem

Inserts an item into a ListBox, DropDownListBox, ListView, or TreeView control.

Table 10.474:

To insert an item into a	Use
ListBox or DropDownListBox control	Syntax 1
PictureListBox, DropDownPictureListBox, or RibbonComboBoxItem control	Syntax 2
ListView control when only the label and picture index need to be specified	Syntax 3
ListView control when more than the label and picture index need to be specified	Syntax 4
TreeView control when only the label and picture index need to be specified	Syntax 5
TreeView control when more than the label and picture index need to be specified	Syntax 6
RibbonMenu control	Syntax 7

10.397.1 Syntax 1: For ListBox and DropDownListBox controls

Description

Inserts an item into the list of values in a list box.

Applies to

ListBox and DropDownListBox controls

Syntax

```
listboxname.InsertItem ( item, index )
```

Table 10.475:

Argument	Description
listboxname	The name of the ListBox or DropDownListBox into which you want to insert an item
item	A string whose value is the text of the item you want to insert
index	The number of the item in the list before which you want to insert the item

Return value

Integer. Returns the final position of the item. Returns -1 if an error occurs. If any argument's value is null, InsertItem returns null.

Usage

InsertItem inserts the new item before the item identified by index. If the items in listboxname are sorted (its Sorted property is true), PowerBuilder resorts the items after the new item is inserted. The return value reflects the new item's final position in the list.

AddItem and InsertItem do not update the Items property array. You can use FindItem to find items added at runtime.

Examples

This statement inserts the item Run Application before the fifth item in lb_actions:

```
lb_actions.InsertItem("Run Application", 5)
```

If the Sorted property is false, the statement above returns 5 (the previous item 5 becomes item 6). If the Sorted property is true, the list is sorted after the item is inserted and the function returns the index of the final position of the item.

If the ListBox lb_Cities has the following items in its list and its Sorted property is set to true, then the following example inserts Denver at the top, sorts the list, and sets li_pos to 4. If the ListBox's Sorted property is false, then the statement inserts Denver at the top of the list and sets li_pos to 1. The list is:

```
Albany
Boston
Chicago
New York
```

The example code is:

```
string ls_City = "Denver"
integer li_pos
li_pos = lb_Cities.InsertItem(ls_City, 1)
```

See also

[AddItem](#)

[DeleteItem](#)

[FindItem](#)

[Reset](#)

[TotalItems](#)

10.397.2 Syntax 2: For PictureListBox, DropDownPictureListBox, RibbonComboBoxItem controls

Description

Inserts an item into the list of values in a picture list box.

Applies to

PictureListBox, DropDownPictureListBox, and RibbonComboBoxItem controls

Syntax

```
listboxname.InsertItem ( item {, pictureindex }, index )
```

Table 10.476:

Argument	Description
listboxname	The name of the PictureListBox or DropDownPictureListBox or RibbonComboBoxItem into which you want to insert an item

Argument	Description
item	A string whose value is the text of the item you want to insert
pictureindex (optional)	An integer specifying the index of the picture you want to associate with the newly added item
index	The number of the item in the list before which you want to insert the item

Return value

Integer. Returns the final position of the item. Returns -1 if an error occurs. If any argument's value is null, InsertItem returns null.

Usage

If you do not specify a picture index, the newly added item will not have a picture.

If you specify a picture index that does not exist, that number is still stored with the picture. If you add pictures to the picture array so that the index becomes valid, the item will then show the corresponding picture.

For additional notes about items in ListBoxes and examples of how the Sorted property affects the item order, see Syntax 1.

Examples

This statement inserts the item Run Application before the fifth item in lb_actions. The item has no picture assigned to it:

```
plb_actions.InsertItem("Run Application", 5)
```

This statement inserts the item Run Application before the fifth item in lb_actions and assigns it picture index 4:

```
plb_actions.InsertItem("Run Application", 4, 5)
```

These statements insert three items to the Ribbon ComboBox:

```
Integer li_Return
RibbonComboBoxItem lr_ComboBox

li_Return = lr_ComboBox.SetBoxPictureList("PaperSizeA0Small!,PaperSizeA1Small!")
li_Return = lr_ComboBox.InsertItem("Item2",1,1)
li_Return = lr_ComboBox.InsertItem("Item3",2,2)
li_Return = lr_ComboBox.InsertItem("Item1",1)
```

See also

[AddItem](#)

[DeleteItem](#)

[FindItem](#)

[Reset](#)

[TotalItems](#)

10.397.3 Syntax 3: For ListView controls

Description

Inserts an item into a ListView control.

Applies to

ListView controls

Syntax

```
listviewname.InsertItem ( index, label, pictureindex )
```

Table 10.477:

Argument	Description
listviewname	The name of the ListView control to which you are adding an item
index	An integer whose value is the index number of the item before which you are inserting a new item
label	A string whose value is the name of the item you are adding
pictureindex	An integer whose value is the index number of the picture of the item you are adding

Return value

Integer. Returns index if it succeeds and -1 if an error occurs.

Usage

If you need to set more than the label and picture index, use Syntax 4.

Examples

This example inserts an item in the ListView in position 11:

```
lv_list.InsertItem(11 , "Presentation" , 1)
```

See also

[AddItem](#)

10.397.4 Syntax 4: For ListView controls

Description

Inserts an item into a ListView control.

Applies to

ListView controls

Syntax

```
listviewname.InsertItem ( index, item )
```

Table 10.478:

Argument	Description
listviewname	The name of the ListView control into which you are inserting an item
index	An integer whose value is the index number of the item you are adding

Argument	Description
item	A system structure of datatype ListViewItem in which InsertItem stores the item you are inserting

Return value

Integer. Returns index if it succeeds and -1 if an error occurs.

Usage

The index you specify is the position of the item you are adding to a ListView.

If you need to insert just the label and picture index into the ListView control, use Syntax 3.

Examples

This example moves a ListView item from the second position into the fifth position. It uses GetItem to retrieve the state information from item 2, inserts it into the ListView control as item 5, and then deletes the original item:

```
listviewitem l_lvi
lv_list.GetItem(2 , l_lvi)
lv_list.InsertItem(5 , l_lvi)
lv_list.DeleteItem(2)
```

See also

[AddItem](#)

10.397.5 Syntax 5: For TreeView controls**Description**

Inserts an item at a specific level and order in a TreeView control.

Applies to

TreeView controls

Syntax

```
treeviewname.InsertItem ( handleparent, handleafter, label, pictureindex )
```

Table 10.479:

Argument	Description
treeviewname	The name of the TreeView control in which you want to insert an item.
handleparent	The handle of the item one level above the item you want to insert. To insert an item at the first level, specify 0.
handleafter	The handle of the item on the same level that you will insert the item immediately after.
label	The label of the item you are inserting.
pictureindex	The Index of the index of the picture you are adding to the image list.

Return value

Long.

Returns the handle of the inserted item if it succeeds and -1 if an error occurs.

Usage

Use this syntax to set just the label and picture index. Use the next syntax if you need to set additional properties for the item.

If the TreeView's SortType property is set to a value other than Unsorted!, the inserted item is sorted with its siblings.

If you are inserting the first child of an item, use InsertItemLast or InsertItemFirst instead. Those functions do not require a handleafter value.

Examples

This example inserts a TreeView item that is on the same level as the current TreeView item. It uses FindItem to get the current item and its parent, then inserts the new item beneath the parent item:

```
long ll_tv_i, ll_tvparent
ll_tv_i = tv_list.FindItem(currenttreeitem! , 0)
ll_tvparent = tv_list.FindItem(parenttreeitem!, ll_tv_i)
tv_list.InsertItem(ll_tvparent, ll_tv_i, "Hindemith", 2)
```

See also

[GetItem](#)

10.397.6 Syntax 6: For TreeView controls

Description

Inserts an item at a specific level and order in a TreeView control.

Applies to

TreeView controls

Syntax

```
treeviewname.InsertItem ( handleparent, handleafter, item )
```

Table 10.480:

Argument	Description
treeviewname	The name of the TreeView control into which you want to insert an item.
handleparent	The handle of the item one level above the item you want to insert. To insert an item at the first level, specify 0.
handleafter	The handle of the item on the same level that you will insert the item immediately after.
item	A TreeViewItem structure for the item you are inserting.

Return value

Long.

Returns the handle of the item inserted if it succeeds and -1 if an error occurs.

Usage

Use the previous syntax to set just the label and picture index. Use this syntax if you need to set additional properties for the item.

If the TreeView's SortType property is set to a value other than Unsorted!, the inserted item is sorted with its siblings.

If you are inserting the first child of an item, use InsertItemLast or InsertItemFirst instead. Those functions do not require a handleafter value.

Examples

This example inserts a TreeView item that is on the same level as the current TreeView item. It uses FindItem to get the current item and its parent, then inserts the new item beneath the parent item:

```
long ll_tvi, ll_tvparent
treeviewitem l_tvi
ll_tvi = tv_list.FindItem(currenttreeitem! , 0)
ll_tvparent = tv_list.FindItem(parenttreeitem!, ll_tvi)
tv_list.GetItem(ll_tvi , l_tvi)
tv_list.InsertItem(ll_tvparent, ll_tvi, l_tvi)
```

See also

[GetItem](#)

10.397.7 Syntax 7: For RibbonMenu controls

Description

Inserts an item at a specified position in a ribbon menu.

Applies to

RibbonMenu controls

Syntax

```
controlname.InsertItem ( {Long ParentIndex, } Long Index, String Text, String  
PictureName, String Clicked )
```

```
controlname.InsertItem ( {Long ParentIndex, } Long Index, RibbonMenuItem Item )
```

Table 10.481:

Argument	Description
controlname	The name of the RibbonMenu control into which you want to insert an item.
ParentIndex	The index of the parent RibbonMenuItem. The index must not be a separator. If not specified, the new item will be inserted to the menu; if specified to a valid value, the new item will be inserted to the sub menu of the RibbonMenuItem whose index is ParentIndex; if specified to an invalid value, an error would occur and this operation would return -1.
Index	A Long whose value is the index number of the item you are inserting. If index is invalid, an error would occur and this operation would return -1.
Text	Specifies the text that displays in the control.

Argument	Description
PictureName	Specifies the name of the file that contains the picture. The image is displayed in 16*16 pixels.
Clicked	Specifies the user click event name of the item.
Item	A RibbonMenuItem variable in which you want to insert. Only RibbonMenuItem with ItemType "Normal(0)" or "Separator(1)" is supported. If RibbonMenuItem is with other ItemType, an error would occur and this operation would return -1.

Return value

Long.

Returns the final position of the item if it succeeds and -1 if an error occurs. If any argument's value is null, returns null.

Example 1

```

Long ll_Return, ll_Index
RibbonMenu lr_Menu

ll_Index = lr_Menu.InsertItem (1, "MenuItem1", "AddSmall!", "Ue_MenuItem1Clicked")
ll_Return = lr_Menu.InsertItem (ll_Index, 1, "MenuItem11", "AddSmall!",
    "Ue_MenuItem11Clicked")
ll_Return = lr_Menu.InsertItem (ll_Index, 2, "MenuItem12", "AddSmall!",
    "Ue_MenuItem12Clicked")

//For more about Ue_MenuItem1Clicked, refer to the Clicked property of
RibbonMenuItem

```

Example 2

```

Long ll_Return, ll_Index
RibbonMenu lr_Menu
RibbonMenuItem lr_MenuItem1, lr_MenuItem2, lr_MenuItem3

lr_MenuItem1.Text = "MenuItem1"
lr_MenuItem1.PictureName = "AddSmall!"
lr_MenuItem1.Clicked = "Ue_MenuItem1Clicked"
lr_MenuItem1.Selected = "Ue_MenuItem1Selected"
lr_MenuItem2.Text = "MenuItem11"
lr_MenuItem3.Text = "MenuItem12"

ll_Index = lr_Menu.InsertItem (1, lr_MenuItem1)
ll_Return = lr_Menu.InsertItem (ll_Index, 1, lr_MenuItem2)
ll_Return = lr_Menu.InsertItem (ll_Index, 2, lr_MenuItem3)

//For more about Ue_MenuItem1Clicked, refer to the Clicked property of
RibbonMenuItem
//For more about Ue_MenuItem1Selected, refer to the Selected property of
RibbonMenuItem

```

See also

[AddSeparatorItem](#)

[DeleteItem](#)

[GetItem](#)

[GetItemCount](#)

[InsertItemFirst](#)[InsertItemLast](#)[SetItem](#)

10.398 InsertItemFirst

Inserts an item as the first child of a parent item.

Table 10.482:

To insert an item as the first child of its parent	Use
When you only need to specify the item label and picture index	Syntax 1
When you need to specify more than the item label and picture index	Syntax 2
RibbonMenu control	Syntax 3

10.398.1 Syntax 1: For TreeView controls

Description

Inserts an item as the first child of its parent.

Applies to

TreeView controls

Syntax

```
treeviewname.InsertItemFirst ( handleparent, label, pictureindex )
```

Table 10.483:

Argument	Description
treeviewname	The TreeView control in which you want to specify an item as the first child of its parent.
handleparent	The handle of the item that will be the inserted item's parent. To insert the item at the first level, specify 0.
label	The label of the item you want to specify as the first child of its parent.
pictureindex	The picture index for the item you want to specify as the first child of its parent.

Return value

Long.

Returns the handle of the item inserted if it succeeds and -1 if an error occurs.

Examples

This example populates the first level of a TreeView using InsertItemFirst:

```
long ll_lev1, ll_lev2 ,ll_lev3 ,ll_lev4
int index
tv_list.PictureHeight = 32
tv_list.PictureWidth = 32
```

```

ll_lev1 = tv_list.InsertItemFirst(0,"Composers",1)
ll_lev2 = tv_list.InsertItemLast(ll_lev1, &
    "Beethoven",2)
ll_lev3 = tv_list.InsertItemLast(ll_lev2, &
    "Symphonies", 3)
FOR index = 1 to 9
    ll_lev4 = tv_list.InsertItemSort(ll_lev3, &
        "Symphony # " + String(index) , 4)
NEXT
tv_list.ExpandItem(ll_lev3)
tv_list.ExpandItem(ll_lev4)

```

See also[InsertItem](#)[InsertItemLast](#)[InsertItemSort](#)**10.398.2 Syntax 2: For TreeView controls****Description**

Inserts an item as the first child of an item.

Applies to

TreeView controls

Syntax

```
treeviewname.InsertItemFirst ( handleparent, item )
```

Table 10.484:

Argument	Description
treeviewname	The TreeView control in which you want to specify an item as the first child of its parent.
handleparent	The handle of the item that will be the inserted item's parent. To insert the item at the first level, specify 0.
item	A TreeViewItem structure for the item you are inserting.

Return value

Long.

Returns the handle of the item inserted if it succeeds and -1 if an error occurs.

Usage

If SortType is anything except Unsorted!, items are sorted after they are added and the TreeView is always in a sorted state. Therefore, calling InsertItemFirst, InsertItemLast, and InsertItemSort produces the same result.

Examples

This example inserts the current item as the first item beneath the root item in a TreeView control:

```
long ll_handle, ll_roothandle
```

```

treeviewitem l_tvi
ll_handle = tv_list.FindItem(CurrentTreeItem!, 0)
ll_roothandle = tv_list.FindItem(RootTreeItem!, 0)
tv_list.GetItem(ll_handle , l_tvi)

tv_list.InsertItemFirst(ll_roothandle, l_tvi)

```

See also[InsertItem](#)[InsertItemLast](#)[InsertItemSort](#)**10.398.3 Syntax 3: For RibbonMenu controls****Description**

Inserts an item as the first item of the ribbon menu.

Applies to

RibbonMenu controls

Syntax

```
controlname.InsertItemFirst ( { Long ParentIndex, } String Text, String
PictureName, String Clicked )
```

```
controlname.InsertItemFirst ( { Long ParentIndex, } RibbonMenuItem Item )
```

Table 10.485:

Argument	Description
controlname	The RibbonMenu control in which you want to specify an item as the first child of its parent.
ParentIndex	The index of the parent RibbonMenuItem. The Index must not be a separator. If not specified, the new item will be inserted as the first item of the menu; if specified to a valid value, the new item will be inserted as the first item of the sub menu of the RibbonMenuItem whose index is ParentIndex; if specified to an invalid value, an error would occur and this operation would return -1.
Text	Specifies the text that displays in the control.
PictureName	Specifies the name of the file that contains the picture. The image will be displayed in 16*16 pixels.
Clicked	Specifies the user click event name of the item.
Item	Specifies the text that displays in the item. Only RibbonMenuItem with ItemType "Normal(0)" or "Separator(1)" is supported. If RibbonMenuItem is with other ItemType, an error would occur and this operation would return -1.

Return value

Long.

Returns the final position of the item if it succeeds and -1 if an error occurs. If any argument's value is null, returns null.

Example 1

```
Long ll_Return, ll_Index
RibbonMenu lr_Menu

ll_Index = lr_Menu.InsertItemFirst("MenuItem1", "AddSmall!", "Ue_MenuItem1Clicked")
ll_Return =
  lr_Menu.InsertItemFirst(ll_Index, "MenuItem2", "AddSmall!", "Ue_MenuItem2Clicked")
ll_Return =
  lr_Menu.InsertItemFirst(ll_Index, "MenuItem1", "AddSmall!", "Ue_MenuItem1Clicked")

//For more about Ue_MenuItem1Clicked, refer to the Clicked property of
RibbonMenuItem
```

Example 2

```
Long ll_Return, ll_Index
RibbonMenu lr_Menu
RibbonMenuItem lr_MenuItem1, lr_MenuItem2, lr_MenuItem3

lr_MenuItem1.Text = "MenuItem1"
lr_MenuItem1.PictureName = "AddSmall!"
lr_MenuItem1.Clicked = "Ue_MenuItem1Clicked"
lr_MenuItem1.Selected = "Ue_MenuItem1Selected"
lr_MenuItem2.Text = "MenuItem1"
lr_MenuItem3.Text = "MenuItem2"

ll_Index = lr_Menu.InsertItemFirst(lr_MenuItem1)
ll_Return = lr_Menu.InsertItemFirst(ll_Index, lr_MenuItem3)
ll_Return = lr_Menu.InsertItemFirst(ll_Index, lr_MenuItem2)

//For more about Ue_MenuItem1Clicked, refer to the Clicked property of
RibbonMenuItem
//For more about Ue_MenuItem1Selected, refer to the Selected property of
RibbonMenuItem
```

See also

[AddSeparatorItem](#)

[DeleteItem](#)

[GetItem](#)

[GetItemCount](#)

[InsertItem](#)

[InsertItemLast](#)

[SetItem](#)

10.399 InsertItemLast

Inserts an item as the last child of a parent item.

Table 10.486:

To insert an item as the last child of its parent	Use
When you only need to specify the item label and picture index	Syntax 1

To insert an item as the last child of its parent	Use
When you need to specify more than item label and picture index	Syntax 2
RibbonMenu control	Syntax 3

10.399.1 Syntax 1: For TreeView controls

Description

Inserts an item as the last child of its parent.

Applies to

TreeView controls

Syntax

```
treeviewname.InsertItemLast ( handleparent, label, pictureindex )
```

Table 10.487:

Argument	Description
treeviewname	The TreeView control in which you want to specify an item as the last child of its parent.
handleparent	The handle of the item that will be the inserted item's parent. To insert the item at the first level, specify 0.
label	The label of the item you want to specify as the last child of its parent.
pictureindex	The picture index for the item you want to specify as the last child of its parent.

Return value

Long.

Returns the handle of the item inserted if it succeeds and -1 if an error occurs.

Usage

If more than the item label and Index need to be specified, use syntax 2.

If SortType is anything except Unsorted!, items are sorted after they are added and the TreeView is always in a sorted state. Therefore, calling InsertItemFirst, InsertItemLast, and InsertItemSort produces the same result.

Examples

This example populates the first three levels of a TreeView using InsertItemLast:

```
long ll_lev1, ll_lev2, ll_lev3, ll_lev4
int index

tv_list.PictureHeight = 32
tv_list.PictureWidth = 32

ll_lev1 = tv_list.InsertItemLast(0, "Composers", 1)
ll_lev2 = tv_list.InsertItemLast(ll_lev1, &
    "Beethoven", 2)
ll_lev3 = tv_list.InsertItemLast(ll_lev2, &
    "Symphonies", 3)
```

```

FOR index = 1 to 9
    ll_lev4 = tv_list.InsertItemSort(ll_lev3, &
        "Symphony # " String(index), 4)
NEXT

tv_list.ExpandItem(ll_lev3)
tv_list.ExpandItem(ll_lev4)

```

See also[InsertItem](#)[InsertItemFirst](#)[InsertItemSort](#)**10.399.2 Syntax 2: For TreeView controls****Description**

Inserts an item as the last child of its parent.

Applies to

TreeView controls

Syntax

```
treeviewname.InsertItemLast ( handleparent, item )
```

Table 10.488:

Argument	Description
treeviewname	The TreeView control in which you want to specify an item as the last child of its parent.
handleparent	The handle of the item that will be the inserted item's parent. To insert the item at the first level, specify 0.
item	A TreeViewItem structure for the item you are inserting.

Return value

Long.

Returns the handle of the item inserted if it succeeds and -1 if an error occurs.

Usage

If SortType is anything except Unsorted!, items are sorted after they are added and the TreeView is always in a sorted state. Therefore, calling InsertItemFirst, InsertItemLast, and InsertItemSort produces the same result.

Examples

This example inserts the current item as the last item beneath the root item in a TreeView control:

```

long          ll_handle, ll_roothandle
treeviewitem l_tvi

ll_handle = tv_list.FindItem(CurrentTreeItem!, 0)
ll_roothandle = tv_list.FindItem(RootTreeItem!, 0)

```

```
tv_list.GetItem(ll_handle , l_tvi)
tv_list.InsertItemLast(ll_roothandle, l_tvi)
```

See also[InsertItem](#)[InsertItemFirst](#)[InsertItemSort](#)**10.399.3 Syntax 3: For RibbonMenu controls****Description**

Inserts an item as the last item of the ribbon menu.

Applies to

RibbonMenu controls

Syntax

```
controlname.InsertItemLast ( { Long ParentIndex, } String Text, String PictureName,
String Clicked )
```

```
controlname.InsertItemLast ( { Long ParentIndex, } RibbonMenuItem Item )
```

Table 10.489:

Argument	Description
controlname	The RibbonMenu control in which you want to specify an item as the first child of its parent.
ParentIndex	The index of the parent RibbonMenuItem. The Index must not be a separator. If not specified, the new item will be inserted as the last item of the menu; if specified to a valid value, the new item will be inserted as the last item of the sub menu of the RibbonMenuItem whose index is ParentIndex; if specified to an invalid value, an error would occur and this operation would return -1.
Text	Specifies the text that displays in the control.
PictureName	Specifies the name of the file that contains the picture. The image will be displayed in 16*16 pixels.
Clicked	Specifies the user click event name of the item.
Item	Specifies the text that displays in the item. Only RibbonMenuItem with ItemType "Normal(0)" or "Separator(1)" is supported. If RibbonMenuItem is with other ItemType, an error would occur and this operation would return -1.

Return value

Long.

Returns the final position of the item if it succeeds and -1 if an error occurs. If any argument's value is null, returns null.

Example 1

```

Long ll_Return, ll_Index
RibbonMenu lr_Menu

ll_Index = lr_Menu.InsertItemLast ("MenuItem1", "AddSmall!", "Ue_MenuItem1Clicked")
ll_Return = lr_Menu.InsertItemLast (ll_Index, "MenuItem11", "AddSmall!",
    "Ue_MenuItem11Clicked")
ll_Return = lr_Menu.InsertItemLast (ll_Index, "MenuItem12", "AddSmall!",
    "Ue_MenuItem12Clicked")

//For more about Ue_MenuItem1Clicked, refer to the Clicked property of
RibbonMenuItem

```

Example 2

```

Long ll_Return, ll_Index
RibbonMenu lr_Menu
RibbonMenuItem lr_MenuItem1, lr_MenuItem2, lr_MenuItem3

lr_MenuItem1.Text = "MenuItem1"
lr_MenuItem1.PictureName = "AddSmall!"
lr_MenuItem1.Clicked = "Ue_MenuItem1Clicked"
lr_MenuItem1.Selected = "Ue_MenuItem1Selected"
lr_MenuItem2.Text = "MenuItem11"
lr_MenuItem3.Text = "MenuItem12"

ll_Index = lr_Menu.InsertItemLast (lr_MenuItem1)
ll_Return = lr_Menu.InsertItemLast (ll_Index, lr_MenuItem2)
ll_Return = lr_Menu.InsertItemLast (ll_Index, lr_MenuItem3)

//For more about Ue_MenuItem1Clicked, refer to the Clicked property of
RibbonMenuItem
//For more about Ue_MenuItem1Selected, refer to the Selected property of
RibbonMenuItem

```

See also

[AddSeparatorItem](#)

[DeleteItem](#)

[GetItem](#)

[GetItemCount](#)

[InsertItem](#)

[InsertItemFirst](#)

[SetItem](#)

10.400 InsertItemSort

Inserts a child item in sorted order under the parent item.

Table 10.490:

To insert an item in sorted order	Use
When you only need to specify the item label and picture index	Syntax 1
When you need to specify more than the item label and picture index	Syntax 2

10.400.1 Syntax 1: For TreeView controls

Description

Inserts an item in sorted order, if possible.

Applies to

TreeView controls

Syntax

```
treeviewname.InsertItemSort ( handleparent, label, pictureindex )
```

Table 10.491:

Argument	Description
treeviewname	The TreeView control in which you want to insert and sort an item as a child of its parent, according to its label.
handleparent	The handle of the item that will be the inserted item's parent. To insert the item at the first level, specify 0.
label	The label by which you want to sort the item as a child of its parent.
pictureindex	The picture index for the item you want to sort as a child of its parent, according to its label.

Return value

Long.

Returns the handle of the item inserted if it succeeds and -1 if an error occurs.

Usage

If SortType is anything except Unsorted!, the TreeView is always in a sorted state and you do not need to use InsertItemSort -- you can use any insert function.

If SortType is Unsorted!, InsertItemSort attempts to insert the item at the correct place in alphabetic ascending order. If the list is out of order, it does its best to find the correct place, but results may be unpredictable.

Examples

This example populates the fourth level of a TreeView control:

```
long ll_lev1, ll_lev2, ll_lev3, ll_lev4
int index

tv_list.PictureHeight = 32
tv_list.PictureWidth = 32

ll_lev1 = tv_list.InsertItemLast(0, "Composers", 1)
ll_lev2 = tv_list.InsertItemLast(ll_lev1, &
    "Beethoven", 2)
ll_lev3 = tv_list.InsertItemLast(ll_lev2, &
    "Symphonies", 3)
FOR index = 1 to 9
    ll_lev4 = tv_list.InsertItemSort(ll_lev3, &
        "Symphony # " + String(index), 4)
NEXT

tv_list.ExpandItem(ll_lev3)
```

```
tv_list.ExpandItem(ll_lev4)
```

See also

[InsertItem](#)

[InsertItemLast](#)

[InsertItemFirst](#)

10.400.2 Syntax 2: For TreeView controls

Description

Inserts an item in sorted order, if possible.

Applies to

TreeView controls

Syntax

```
treeviewname.InsertItemSort ( handleparent, item )
```

Table 10.492:

Argument	Description
treeviewname	The TreeView control in which you want to sort an item as a child of its parent, according to its label.
handleparent	The handle of the item that will be the inserted item's parent. To insert the item at the first level, specify 0.
item	A TreeViewItem structure for the item you are inserting.

Return value

Long.

Returns the handle of the item inserted if it succeeds and -1 if an error occurs.

Usage

If SortType is anything except Unsorted!, the TreeView is always in a sorted state and you do not need to use InsertItemSort -- you can use any insert function.

If SortType is Unsorted!, InsertItemSort attempts to insert the item at the correct place in alphabetic ascending order. If the list is out of order, it does its best to find the correct place, but results may be unpredictable.

Examples

This example inserts the current item beneath the root item in a TreeView control and sorts it according to its label:

```
long ll_handle, ll_roothandle
treeviewitem l_tvi

ll_handle = tv_list.FindItem(CurrentTreeItem!, 0)
ll_roothandle = tv_list.FindItem(RootTreeItem!, 0)
tv_list.GetItem(ll_handle , l_tvi)

tv_list.InsertItemSort(ll_roothandle, l_tvi)
```

See also[InsertItem](#)[InsertItemLast](#)[InsertItemFirst](#)**10.401 InsertLargeButton****Description**

Inserts a large button in the panel of the RibbonBar control.

Applies to

RibbonBar controls

Syntax

```
controlname.InsertLargeButton ( Long PanelHandle, Long ItemHandleAfter, String
Text, String PictureName, String Clicked )
```

```
controlname.InsertLargeButton ( Long PanelHandle, Long ItemHandleAfter,
RibbonLargeButtonItem Item )
```

Table 10.493:

Argument	Description
controlname	The name of the RibbonBar control.
PanelHandle	The handle of the panel you want to insert.
ItemHandleAfter	The handle of the item on the same level that you will insert the item immediately after.
Text	Specifies the text that displays in the control.
PictureName	Specifies the name of the file that contains the picture. It will be displayed as 32*32.
Clicked	Specifies the customer event name of the item.
Item	A RibbonLargeButtonItem variable in which you want to insert.

Return value

Long.

Returns the handle of the inserted item if it succeeds and -1 if an error occurs. If any argument's value is null, returns null.

Example 1

```
Long ll_Handle_Category, ll_Handle_Panel, ll_Handle_LargeButton,
ll_Handle_LargeButton2

ll_Handle_Category = rbb_1.InsertCategoryFirst ("Category")
ll_Handle_Panel = rbb_1.InsertPanelFirst (ll_Handle_Category, "Panel", "AddSmall!")
ll_Handle_LargeButton = rbb_1.InsertLargeButtonFirst (ll_Handle_Panel, "Add",
"AddBig!", "Ue_LargeButtonClicked")
ll_Handle_LargeButton2 = rbb_1.InsertLargeButton (ll_Handle_Panel,
ll_Handle_LargeButton, "Delete", "DeleteBig!", "Ue_LargeButtonClicked")
```

```
//Ue_LargeButtonClicked user event must have a long parameter for receiving the handle
//of LargeButton where the mouse is clicking. Refer to the Clicked property of RibbonLargeButtonItem.
//event type long ue_largebuttonclicked(long itemhandle);
//RibbonLargeButtonItem lr_LargeButton
//rbb_1.GetLargeButton(ItemHandle,lr_LargeButton)
////...
//Return 1
//end event
```

Example 2

```
Long ll_Handle_Category, ll_Handle_Panel, ll_Handle_LargeButton,
    ll_Handle_LargeButton2
RibbonLargeButtonItem lr_LargeButton

ll_Handle_Category = rbb_1.InsertCategoryFirst ("Category")
ll_Handle_Panel = rbb_1.InsertPanelFirst (ll_Handle_Category, "Panel", "AddSmall!")
ll_Handle_LargeButton = rbb_1.InsertLargeButtonFirst (ll_Handle_Panel, "Add",
    "AddBig!", "Ue_LargeButtonClicked")
lr_LargeButton.Text = "Delete"
lr_LargeButton.PictureName = "DeleteBig!"
lr_LargeButton.Clicked = "Ue_LargeButtonClicked"
lr_LargeButton.Selected = "Ue_LargeButtonSelected"
ll_Handle_LargeButton2 = rbb_1.InsertLargeButton (ll_Handle_Panel,
    ll_Handle_LargeButton, lr_LargeButton)

//Ue_LargeButtonSelected user event must have a long parameter for receiving the handle
//of LargeButton where the mouse is hovering over. Refer to the Selected property of RibbonLargeButtonItem.
//event type long ue_largebuttonselected(long itemhandle);
//RibbonLargeButtonItem lr_LargeButton
//rbb_1.GetLargeButton(ItemHandle,lr_LargeButton)
////...
//
//Return 1
//end event
```

See also

[InsertLargeButtonFirst](#)

[InsertLargeButtonLast](#)

[DeleteLargeButton](#)

[SetLargeButton](#)

[GetLargeButton](#)

[GetChildItemByIndex](#)

10.402 InsertLargeButtonFirst

Description

Inserts a large button as the first item in the panel of the RibbonBar control.

Applies to

RibbonBar controls

Syntax

```
controlname.InsertLargeButtonFirst ( Long PanelHandle, String Text, String
PictureName, String Clicked )
```

```
controlname.InsertLargeButtonFirst ( Long PanelHandle, RibbonLargeButtonItem Item )
```

Table 10.494:

Argument	Description
controlname	The name of the RibbonBar control.
PanelHandle	The handle of the panel you want to insert.
Text	Specifies the text that displays in the control.
PictureName	Specifies the name of the file that contains the picture. It will be displayed as 32*32.
Clicked	Specifies the customer event name of the item.
Item	A RibbonLargeButtonItem variable in which you want to insert.

Return value

Long.

Returns the handle of the inserted item if it succeeds and -1 if an error occurs. If any argument's value is null, returns null.

Example 1

```
Long ll_Handle_Category, ll_Handle_Panel, ll_Handle_LargeButton

ll_Handle_Category = rbb_1.InsertCategoryFirst ("Category")
ll_Handle_Panel = rbb_1.InsertPanelFirst (ll_Handle_Category, "Panel", "AddSmall!")
ll_Handle_LargeButton = rbb_1.InsertLargeButtonFirst (ll_Handle_Panel, "Add",
"AddBig!", "Ue_LargeButtonClicked")
```

Example 2

```
Long ll_Handle_Category, ll_Handle_Panel, ll_Handle_LargeButton
RibbonLargeButtonItem lr_LargeButton

ll_Handle_Category = rbb_1.InsertCategoryFirst ("Category")
ll_Handle_Panel = rbb_1.InsertPanelFirst (ll_Handle_Category, "Panel", "AddSmall!")
lr_LargeButton.Text = "Add"
lr_LargeButton.PictureName = "AddBig!"
lr_LargeButton.Clicked = "Ue_LargeButtonClicked"
lr_LargeButton.Selected = "Ue_LargeButtonSelected"
ll_Handle_LargeButton = rbb_1.InsertLargeButtonFirst (ll_Handle_Panel,
lr_LargeButton)
```

See also

[InsertLargeButton](#)

[InsertLargeButtonFirst](#)

[InsertLargeButtonLast](#)

[DeleteLargeButton](#)

[SetLargeButton](#)

[GetLargeButton](#)

[GetChildItemByIndex](#)

10.403 InsertLargeButtonLast

Description

Inserts a large button as the last item in the panel of the RibbonBar control.

Applies to

RibbonBar controls

Syntax

```
controlname.InsertLargeButtonLast ( Long PanelHandle, String Text, String  
PictureName, String Clicked )
```

```
controlname.InsertLargeButtonLast ( Long PanelHandle, RibbonLargeButtonItem Item )
```

Table 10.495:

Argument	Description
controlname	The name of the RibbonBar control.
PanelHandle	The handle of the panel you want to insert.
Text	Specifies the text that displays in the control.
PictureName	Specifies the name of the file that contains the picture. It will be displayed as 32*32.
Clicked	Specifies the customer event name of the item.
Item	A RibbonLargeButtonItem variable in which you want to insert.

Return value

Long.

Returns the handle of the inserted item if it succeeds and -1 if an error occurs. If any argument's value is null, returns null.

Example 1

```
Long ll_Handle_Category, ll_Handle_Panel, ll_Handle_LargeButton  
  
ll_Handle_Category = rbb_1.InsertCategoryFirst ("Category")  
ll_Handle_Panel = rbb_1.InsertPanelFirst (ll_Handle_Category, "Panel", "AddSmall!")  
ll_Handle_LargeButton = rbb_1.InsertLargeButtonLast (ll_Handle_Panel, "Add",  
"AddBig!", "Ue_LargeButtonClicked")
```

Example 2

```
Long ll_Handle_Category, ll_Handle_Panel, ll_Handle_LargeButton  
RibbonLargeButtonItem lr_LargeButton  
  
ll_Handle_Category = rbb_1.InsertCategoryFirst ("Category")  
ll_Handle_Panel = rbb_1.InsertPanelFirst (ll_Handle_Category, "Panel", "AddSmall!")  
lr_LargeButton.Text = "Add"  
lr_LargeButton.PictureName = "AddBig!"  
lr_LargeButton.Clicked = "Ue_LargeButtonClicked"  
lr_LargeButton.Selected = "Ue_LargeButtonSelected"  
ll_Handle_LargeButton = rbb_1.InsertLargeButtonLast (ll_Handle_Panel,  
lr_LargeButton)
```

See also

[InsertLargeButton](#)[InsertLargeButtonFirst](#)[InsertLargeButtonLast](#)[DeleteLargeButton](#)[SetLargeButton](#)[GetLargeButton](#)[GetChildItemByIndex](#)

10.404 InsertMasterItem

Description

Inserts a master menu item at a specified position in an application menu. The master menu list can be in no more than two levels.

Applies to

RibbonApplicationMenu controls

Syntax

```
controlname.InsertMasterItem ( { Long ParentIndex, } Long Index, String Text,
String PictureName, String Clicked )
```

```
controlname.InsertMasterItem ( { Long ParentIndex, } Long Index, RibbonMenuItem
Item )
```

Table 10.496:

Argument	Description
controlname	The name of the RibbonApplicationMenu control into which you want to insert an item.
ParentIndex	The index of the parent RibbonMenuItem. The index must not be a separator. If not specified, the new item will be inserted to the menu; if specified to a valid value, the new item will be inserted to the sub menu of the RibbonMenuItem whose index is ParentIndex; if specified to an invalid value, an error would occur and this operation would return -1.
Index	A Long whose value is the index number of the item you are inserting. If index is invalid, an error would occur and this operation would return -1.
Text	Specifies the text that displays in the control.
PictureName	Specifies the name of the file that contains the picture. The image is displayed in 32*32 pixels.
Clicked	Specifies the user click event name of the item.
Item	A RibbonMenuItem variable in which you want to insert. Only RibbonMenuItem with ItemType "Normal(0)" or "Separator(1)" is supported. If RibbonMenuItem is with other ItemType, an error would occur and this operation would return -1.

Return value

Long.

Returns the final position of the item if it succeeds and -1 if an error occurs. If any argument's value is null, returns null.

Example 1

The following example inserts a master menu "Account" and a sub menu "Account Settings". The master menu list can be in no more than two levels.

```
Long ll_Return, ll_Index
RibbonApplicationMenu lr_AppMenu

ll_Index = lr_AppMenu.InsertMasterItem (1,"Account", "AccountBig!",
    "Ue_AccountMasterItemClicked")
ll_Return = lr_AppMenu.InsertMasterItem (ll_Index, 1, "Account Settings",
    "AccountSettingsBig!", "Ue_AccountSettingsClicked")
```

Example 2

```
Long ll_Return, ll_Index
RibbonApplicationMenu lr_AppMenu
RibbonMenuItem lr_MenuItem1, lr_MenuItem2, lr_MenuItem3

lr_MenuItem1.Text = "Account"
lr_MenuItem1.PictureName = "AccountBig!"
lr_MenuItem1.Clicked = "Ue_AccountMenuItemClicked"
lr_MenuItem2.Text = "Account Settings"
lr_MenuItem3.ItemType = 1
ll_Index = lr_AppMenu.InsertMasterItem (1, lr_MenuItem1)
ll_Return = lr_AppMenu.InsertMasterItem (ll_Index, 1, lr_MenuItem2)
ll_Return = lr_AppMenu.InsertMasterItem (ll_Index, 2, lr_MenuItem3)
ll_Index = lr_AppMenu.InsertMasterItem (2, lr_MenuItem3)
```

See also

[AddMasterSeparatorItem](#)

[ClearRecentItems](#)

[DeleteMasterItem](#)

[DeleteRecentItem](#)

[GetMasterItem](#)

[GetMasterItemCount](#)

[GetRecentItem](#)

[GetRecentItemCount](#)

[GetRecentTitle](#)

[InsertMasterItemFirst](#)

[InsertMasterItemLast](#)

[InsertRecentItem](#)

[InsertRecentItemFirst](#)

[InsertRecentItemLast](#)

[SetMasterItem](#)[SetRecentItem](#)[SetRecentTitle](#)

10.405 InsertMasterItemFirst

Description

Inserts an item as the first item of the application menu.

Applies to

RibbonApplicationMenu controls

Syntax

```
controlname.InsertMasterItemFirst ( { Long ParentIndex, } String Text, String  
PictureName, String Clicked )
```

```
controlname.InsertMasterItemFirst ( { Long ParentIndex, } RibbonMenuItem Item )
```

Table 10.497:

Argument	Description
controlname	The RibbonApplicationMenu control in which you want to specify an item as the first child of its parent.
ParentIndex	The index of the parent RibbonMenuItem. The index must not be a separator. If not specified, the new item will be inserted as the first item of the menu; if specified to a valid value, the new item will be inserted as the first item of the sub menu of the RibbonMenuItem whose index is ParentIndex; if specified to an invalid value, an error would occur and this operation would return -1.
Text	Specifies the text that displays in the control.
PictureName	Specifies the name of the file that contains the picture. The image will be displayed in 32*32 pixels.
Clicked	Specifies the user click event name of the item.
Item	Specifies the text that displays in the item. Only RibbonMenuItem with ItemType "Normal(0)" or "Separator(1)" is supported. If RibbonMenuItem is with other ItemType, an error would occur and this operation would return -1.

Return value

Long.

Returns the final position of the item if it succeeds and -1 if an error occurs. If any argument's value is null, returns null.

Example 1

```
Long ll_Return, ll_Index  
RibbonApplicationMenu lr_AppMenu
```

```
ll_Index = lr_AppMenu.InsertMasterItemFirst ("Account", "AccountBig!",  
"Ue_AccountMenuItemClicked")  
ll_Return = lr_AppMenu.InsertMasterItemFirst (ll_Index, "Account Settings",  
"AccountSettingsBig!", "Ue_AccountSettingsClicked")
```

Example 2

```
Long ll_Return, ll_Index  
RibbonApplicationMenu lr_AppMenu  
RibbonMenuItem lr_MenuItem1, lr_MenuItem2, lr_MenuItem3  
  
lr_MenuItem1.Text = "Account"  
lr_MenuItem1.PictureName = "AccountBig!"  
lr_MenuItem1.Clicked = "Ue_AccountMenuItemClicked"  
lr_MenuItem2.Text = "Sign Out"  
lr_MenuItem2.PictureName = "SignOutBig!"  
lr_MenuItem2.Clicked = "Ue_SignOutMenuItemClicked"  
lr_MenuItem3.ItemType = 1  
ll_Index = lr_AppMenu.InsertMasterItemFirst (lr_MenuItem1)  
ll_Return = lr_AppMenu.InsertMasterItemFirst (ll_Index, lr_MenuItem2)  
ll_Return = lr_AppMenu.InsertMasterItemFirst (ll_Index, lr_MenuItem3)
```

See also

[AddMasterSeparatorItem](#)

[ClearRecentItems](#)

[DeleteMasterItem](#)

[DeleteRecentItem](#)

[GetMasterItem](#)

[GetMasterItemCount](#)

[GetRecentItem](#)

[GetRecentItemCount](#)

[GetRecentTitle](#)

[InsertMasterItem](#)

[InsertMasterItemLast](#)

[InsertRecentItem](#)

[InsertRecentItemFirst](#)

[InsertRecentItemLast](#)

[SetMasterItem](#)

[SetRecentItem](#)

[SetRecentTitle](#)

10.406 InsertMasterItemLast

Description

Inserts an item as the last item of the application menu.

Applies to

RibbonApplicationMenu controls

Syntax

```
controlname.InsertMasterItemLast ( { Long ParentIndex, } String Text, String  
PictureName, String Clicked )
```

```
controlname.InsertMasterItemLast ( { Long ParentIndex, } RibbonMenuItem Item )
```

Table 10.498:

Argument	Description
controlname	The RibbonApplicationMenu control in which you want to specify an item as the first child of its parent.
ParentIndex	The index of the parent RibbonMenuItem. The index must not be a separator. If not specified, the new item will be inserted as the last item of the menu; if specified to a valid value, the new item will be inserted as the last item of the sub menu of the RibbonMenuItem whose index is ParentIndex; if specified to an invalid value, an error would occur and this operation would return -1.
Text	Specifies the text that displays in the control.
PictureName	Specifies the name of the file that contains the picture. The image will be displayed in 32*32 pixels.
Clicked	Specifies the user click event name of the item.
Item	Specifies the text that displays in the item. Only RibbonMenuItem with ItemType "Normal(0)" or "Separator(1)" is supported. If RibbonMenuItem is with other ItemType, an error would occur and this operation would return -1.

Return value

Long.

Returns the final position of the item if it succeeds and -1 if an error occurs. If any argument's value is null, returns null.

Example 1

```
Long ll_Return, ll_Index  
RibbonApplicationMenu lr_AppMenu  
  
ll_Index = lr_AppMenu.InsertMasterItemLast ("Account", "AccountBig!",  
"Ue_AccountMenuItemClicked")  
ll_Return = lr_AppMenu.InsertMasterItemLast (ll_Index, "Account Settings",  
"AccountSettingsBig!", "Ue_AccountSettingsClicked")
```

Example 2

```
Long ll_Return, ll_Index  
RibbonApplicationMenu lr_AppMenu  
RibbonMenuItem lr_MenuItem1, lr_MenuItem2, lr_MenuItem3  
  
lr_MenuItem1.Text = "Account"  
lr_MenuItem1.PictureName = "AccountBig!"  
lr_MenuItem1.Clicked = "Ue_AccountMenuItemClicked"  
lr_MenuItem2.Text = "Account Settings"
```

```
lr_MenuItem3.ItemType = 1

ll_Index = lr_AppMenu.InsertMasterItemLast (lr_MenuItem1)
ll_Return = lr_AppMenu.InsertMasterItemLast (ll_Index, lr_MenuItem2)
ll_Return = lr_AppMenu.InsertMasterItemLast (ll_Index, lr_MenuItem3)
```

See also[AddMasterSeparatorItem](#)[ClearRecentItems](#)[DeleteMasterItem](#)[DeleteRecentItem](#)[GetMasterItem](#)[GetMasterItemCount](#)[GetRecentItem](#)[GetRecentItemCount](#)[GetRecentTitle](#)[InsertMasterItem](#)[InsertMasterItemFirst](#)[InsertRecentItem](#)[InsertRecentItemFirst](#)[InsertRecentItemLast](#)[SetMasterItem](#)[SetRecentItem](#)[SetRecentTitle](#)**10.407 InsertObject****Description**

Displays the standard Insert Object dialog box, allowing the user to choose a new or existing OLE object, and inserts the selected object in the OLE control.

Syntax

```
olecontrol.InsertObject ( )
```

Table 10.499:

Argument	Description
olecontrol	The name of the OLE control in which you want to insert an object

Return value

Integer. Returns 0 if it succeeds and one of the following values if an error occurs:

1 -- User canceled out of dialog box

-9 -- Error

If any argument's value is null, InsertObject returns null.

Examples

This example displays the standard Insert Object dialog box so that the user can select an OLE object. InsertObject inserts the selected object in the ole_1 control:

```
integer result
result = ole_1.InsertObject()
```

See also

[InsertClass](#)

[InsertFile](#)

[LinkTo](#)

10.408 InsertPanel

Description

Inserts a panel in the category of the RibbonBar control.

Applies to

RibbonBar controls

Syntax

```
controlname.InsertPanel ( Long CategoryHandle, Long ItemHandleAfter, String Text,
String PictureName )
```

```
controlname.InsertPanel ( Long CategoryHandle, Long ItemHandleAfter,
RibbonPanelItem Item )
```

Table 10.500:

Argument	Description
controlname	The name of the RibbonBar control.
CategoryHandle	The handle of the category you want to insert.
ItemHandleAfter	The handle of the item on the same level that you will insert the item immediately after.
Text	Specifies the title of a panel.
PictureName	Specifies the name of the file that contains the picture. It will be displayed as 16*16. The picture will be shown when the panel is collapsed (a panel is collapsed or expanded automatically when the window is resized).
Item	A panel item you are inserting.

Return value

Long.

Returns the handle of the inserted item if it succeeds and -1 if an error occurs. If any argument's value is null, returns null.

Example 1

```

Long ll_Handle_Category, ll_Handle_Panel, ll_Handle_Panel2

ll_Handle_Category = rbb_1.InsertCategoryFirst ("Category")
ll_Handle_Panel = rbb_1.InsertPanelFirst (ll_Handle_Category, "Panel", "AddSmall!")
ll_Handle_Panel2 = rbb_1.InsertPanel (ll_Handle_Category, ll_Handle_Panel,
"Panel2", "BOMSmall!")

```

Example 2

```

Long ll_Handle_Category, ll_Handle_Panel, ll_Handle_Panel2
RibbonPanelItem lr_Panel

ll_Handle_Category = rbb_1.InsertCategoryFirst ("Category")
ll_Handle_Panel = rbb_1.InsertPanelFirst (ll_Handle_Category, "Panel", "AddSmall!")
lr_Panel.Text = "Panel2"
lr_Panel.PictureName = "BOMSmall!"
ll_Handle_Panel2 = rbb_1.InsertPanel (ll_Handle_Category, ll_Handle_Panel,
lr_Panel)

```

See also

[InsertPanelFirst](#)

[InsertPanelLast](#)

[DeletePanel](#)

[SetPanel](#)

[GetPanel](#)

[GetChildItemByIndex](#)

10.409 InsertPanelFirst

Description

Inserts a panel as the first item in the category of the RibbonBar control.

Applies to

RibbonBar controls

Syntax

```
controlname.InsertPanelFirst ( Long CategoryHandle, String Text, String
PictureName )
```

```
controlname.InsertPanelFirst ( Long CategoryHandle, RibbonPanelItem Item )
```

Table 10.501:

Argument	Description
controlname	The name of the RibbonBar control.
CategoryHandle	The handle of the category you want to insert.
Text	Specifies the title of a panel.
PictureName	Specifies the name of the file that contains the picture. It will be displayed as 16*16. The picture will be shown when the panel is collapsed (a panel is collapsed or expanded automatically when the window is resized).

Argument	Description
Item	A panel item you are inserting.

Return value

Long.

Returns the handle of the inserted item if it succeeds and -1 if an error occurs. If any argument's value is null, returns null.

Example 1

```
Long ll_Handle_Category, ll_Handle_Panel

ll_Handle_Category = rbb_1.InsertCategoryFirst ("Category")
ll_Handle_Panel = rbb_1.InsertPanelFirst (ll_Handle_Category, "Panel", "AddSmall!")
```

Example 2

```
Long ll_Handle_Category, ll_Handle_Panel
RibbonPanelItem lr_Panel

ll_Handle_Category = rbb_1.InsertCategoryFirst ("Category")
lr_Panel.Text = "Panel2"
lr_Panel.PictureName = "BOMSmall!"
ll_Handle_Panel = rbb_1.InsertPanelFirst (ll_Handle_Category, lr_Panel)
```

See also

[InsertPanel](#)

[InsertPanelLast](#)

[DeletePanel](#)

[SetPanel](#)

[GetPanel](#)

[GetChildItemByIndex](#)

10.410 InsertPanelLast**Description**

Inserts a panel as the last item in the category of the RibbonBar control.

Applies to

RibbonBar controls

Syntax

```
controlname.InsertPanelLast (Long CategoryHandle, String Text, String PictureName )
```

```
controlname.InsertPanelLast (Long CategoryHandle, RibbonPanelItem Item )
```

Table 10.502:

Argument	Description
controlname	The name of the RibbonBar control.

Argument	Description
CategoryHandle	The handle of the category you want to insert.
Text	Specifies the title of a panel.
PictureName	Specifies the name of the file that contains the picture. It will be displayed as 16*16. The picture will be shown when the panel is collapsed (a panel is collapsed or expanded automatically when the window is resized).
Item	A panel item you are inserting.

Return value

Long.

Returns the handle of the inserted item if it succeeds and -1 if an error occurs. If any argument's value is null, returns null.

Example 1

```
Long ll_Handle_Category, ll_Handle_Panel

ll_Handle_Category = rbb_1.InsertCategoryFirst ("Category")
ll_Handle_Panel = rbb_1.InsertPanelLast (ll_Handle_Category, "Panel", "AddSmall!")
```

Example 2

```
Long ll_Handle_Category, ll_Handle_Panel
RibbonPanelItem lr_Panel

ll_Handle_Category = rbb_1.InsertCategoryFirst ("Category")
lr_Panel.Text = "Panel2"
lr_Panel.PictureName = "BOMSmall!"
ll_Handle_Panel = rbb_1.InsertPanelLast (ll_Handle_Category, lr_Panel)
```

See also

[InsertPanel](#)

[InsertPanelFirst](#)

[DeletePanel](#)

[SetPanel](#)

[GetPanel](#)

[GetChildItemByIndex](#)

10.411 InsertPicture

Description

Inserts an image at the insertion point in a RichTextEdit control.

Applies to

RichTextEdit controls

Syntax

```
rtename.InsertPicture ( filename{, format } )
```

Table 10.503:

Argument	Description
rtename	The name of the RichTextEdit control in which you want to insert an image
filename	A string whose value is the name of the file that contains the image
format	An integer whose value determines the format in which the image is saved in the RTF file. Values are: <ul style="list-style-type: none"> • 1 -- BMP • 2 -- WMF (default) • 3 -- PNG • 4 -- JPG

Return value

Integer. Returns 1 if it succeeds. Returns -2 if the compression format of a .tif file is not supported and -1 if a different error occurs. If filename is null, InsertPicture returns null.

Usage

If there is a selection, InsertPicture inserts the image at the beginning of the selection. The following file types are supported: .bmp, .wmf, .jpeg, .png, and .gif. The .tif file type is also supported if it uses the LZW compression format.

Examples

This example inserts a PNG file at the insertion point in the RichTextEdit control rte_1. The PNG file will be saved in the RTF file in WMF format:

```
integer li_rtn
li_rtn = rte_1.InsertPicture("c:\windows\earth.png")
```

This example inserts a JPG file at the insertion point in the RichTextEdit control rte_1. The JPG file will be saved in the RTF file in JPG format:

```
integer li_rtn
li_rtn = rte_1.InsertPicture("c:\windows\earth.jpg", 4)
```

See also

[InputFieldInsert](#)

[InsertDocument](#)

10.412 InsertRecentItem**Description**

Inserts a recent menu item at a specified position in an application menu. No more than 9 items can be displayed in one recent list; and the recent menu list can only be in one level.

Applies to

RibbonApplicationMenu controls

Syntax

```
controlname.InsertRecentItem ( Long Index, String Text, String Clicked )
```

Table 10.504:

Argument	Description
controlname	The name of the RibbonApplicationMenu control into which you want to insert an item.
Index	A Long whose value is the index number of the item you are inserting. If index is invalid, an error would occur and this operation would return -1.
Text	Specifies the text that displays in the control.
Clicked	Specifies the user click event name of the item.

Return value

Long.

Returns the final position of the item if it succeeds and -1 if an error occurs. If any argument's value is null, returns null.

Examples

```
Long ll_Return
RibbonApplicationMenu lr_AppMenu

ll_Return = lr_AppMenu.InsertRecentItem (1, "Recent1", "Ue_RecentItem1Clicked")
//Ue_RecentItem1Clicked is a user event. For more, see Clicked property of
RibbonMenuItem
```

See also

[AddMasterSeparatorItem](#)

[ClearRecentItems](#)

[DeleteMasterItem](#)

[DeleteRecentItem](#)

[GetMasterItem](#)

[GetMasterItemCount](#)

[GetRecentItem](#)

[GetRecentItemCount](#)

[GetRecentTitle](#)

[InsertMasterItem](#)

[InsertMasterItemFirst](#)

[InsertMasterItemLast](#)

[InsertRecentItemFirst](#)

[InsertRecentItemLast](#)

[SetMasterItem](#)

[SetRecentItem](#)[SetRecentTitle](#)

10.413 InsertRecentItemFirst

Description

Inserts a "Recent(2)" type item as the first item of the application menu.

Applies to

RibbonApplicationMenu controls

Syntax

```
controlname.InsertRecentItemFirst ( String Text, String Clicked )
```

Table 10.505:

Argument	Description
controlname	The RibbonApplicationMenu control in which you want to specify an item as the first child of its parent.
Text	Specifies the text that displays in the control.
Clicked	Specifies the user click event name of the item.

Return value

Long.

Returns the final position of the item if it succeeds and -1 if an error occurs. If any argument's value is null, returns null.

Examples

```
Long ll_Return
RibbonApplicationMenu lr_AppMenu

ll_Return = lr_AppMenu.InsertRecentItemFirst ("Recent1", "Ue_RecentItem1Clicked")
//Ue_RecentItem1Clicked is a user event. For more, see Clicked property of
RibbonMenuItem
```

See also

[AddMasterSeparatorItem](#)[ClearRecentItems](#)[DeleteMasterItem](#)[DeleteRecentItem](#)[GetMasterItem](#)[GetMasterItemCount](#)[GetRecentItem](#)[GetRecentItemCount](#)[GetRecentTitle](#)

[InsertMasterItem](#)[InsertMasterItemFirst](#)[InsertMasterItemLast](#)[InsertRecentItem](#)[InsertRecentItemLast](#)[SetMasterItem](#)[SetRecentItem](#)[SetRecentTitle](#)

10.414 InsertRecentItemLast

Description

Inserts a "Recent(2)" type item as the last item of the application menu.

Applies to

RibbonApplicationMenu controls

Syntax

```
controlname.InsertRecentItemLast ( String Text, String Clicked )
```

Table 10.506:

Argument	Description
controlname	The RibbonApplicationMenu control in which you want to specify an item as the first child of its parent.
Text	Specifies the text that displays in the control.
Clicked	Specifies the user click event name of the item.

Return value

Long.

Returns the final position of the item if it succeeds and -1 if an error occurs. If any argument's value is null, returns null.

Examples

```
Long ll_Return
RibbonApplicationMenu lr_AppMenu

ll_Return = lr_AppMenu.InsertRecentItemLast ("Recent1", "Ue_RecentItem1Clicked")
//Ue_RecentItem1Clicked is a user event. For more, see Clicked property of
RibbonMenuItem
```

See also

[AddMasterSeparatorItem](#)[ClearRecentItems](#)[DeleteMasterItem](#)

[DeleteRecentItem](#)[GetMasterItem](#)[GetMasterItemCount](#)[GetRecentItem](#)[GetRecentItemCount](#)[GetRecentTitle](#)[InsertMasterItem](#)[InsertMasterItemFirst](#)[InsertMasterItemLast](#)[InsertRecentItem](#)[InsertRecentItemFirst](#)[SetMasterItem](#)[SetRecentItem](#)[SetRecentTitle](#)

10.415 InsertSeries

Description

Inserts a series in a graph at the specified position. Existing series in the graph are renumbered to keep the numbering sequential.

Applies to

Graph controls in windows and user objects. Does not apply to graphs within DataWindow objects, because their data comes directly from the DataWindow.

Syntax

```
controlname.InsertSeries ( seriesname, seriesnumber )
```

Table 10.507:

Argument	Description
controlname	The name of the graph in which you want to insert a series.
seriesname	A string containing the name of the series you want to insert. The series name must be unique within the graph.
seriesnumber	The number of the series before which you want to insert the new series. To add the new series at the end, specify 0.

Return value

Integer. Returns the number of the series if it succeeds and -1 if an error occurs. If the series named in seriesname exists already, it returns the number of the existing series. If any argument's value is null, InsertSeries returns null.

Usage

Series names are unique if they have different capitalization.

Equivalent syntax

If you want to add a series to the end of the list, you can use `AddSeries` instead, which requires fewer arguments.

This statement:

```
gr_data.InsertSeries("Costs", 0)
```

is equivalent to:

```
gr_data.AddSeries("Costs")
```

Examples

These statements insert a series before the series named `Income` in the graph `gr_product_data`:

```
integer SeriesNbr
// Get the number of the series.
SeriesNbr = FindSeries("Income")
gr_product_data.InsertSeries("Costs", SeriesNbr)
```

See also

[AddData](#)

[AddSeries](#)

[FindCategory](#)

[FindSeries](#)

[InsertCategory](#)

[InsertData](#)

10.416 InsertSmallButton

Description

Inserts a small button in the panel or group of the `RibbonBar` control.

Applies to

`RibbonBar` controls

Syntax

```
controlname.InsertSmallButton (Long ParentHandle, Long ItemHandleAfter, String
Text, String PictureName, String Clicked )
```

```
controlname.InsertSmallButton (Long ParentHandle, Long ItemHandleAfter,
RibbonSmallButtonItem Item )
```

Table 10.508:

Argument	Description
<code>controlname</code>	The name of the <code>RibbonBar</code> control.
<code>ParentHandle</code>	The handle of the panel or group you want to insert.

Argument	Description
ItemHandleAfter	The handle of the item on the same level that you will insert the item immediately after.
Text	Specifies the text that displays in the control.
PictureName	Specifies the name of the file that contains the picture. It will be displayed as 16*16.
Clicked	Specifies the customer event name of the item.
Item	A RibbonSmallButtonItem variable in which you want to insert.

Return value

Long.

Returns the handle of the inserted item if it succeeds and -1 if an error occurs. If any argument's value is null, returns null.

Example 1

```

Long ll_Handle_Category, ll_Handle_Panel, ll_Handle_SmallButton,
  ll_Handle_SmallButton2

ll_Handle_Category = rbb_1.InsertCategoryFirst ("Category")
ll_Handle_Panel = rbb_1.InsertPanelFirst (ll_Handle_Category, "Panel", "AddSmall!")
ll_Handle_SmallButton = rbb_1.InsertSmallButtonFirst (ll_Handle_Panel, "Add",
  "AddSmall!", "Ue_SmallButtonClicked")
ll_Handle_SmallButton2 = rbb_1.InsertSmallButton (ll_Handle_Panel,
  ll_Handle_SmallButton, "Delete", "DeleteSmall!", "Ue_SmallButtonClicked")

//Ue_SmallButtonClicked user event must have a long parameter for receiving the
  handle
//of SmallButton where the mouse is clicking. Refer to the Clicked property of
  RibbonSmallButtonItem.
//event type long ue_smallbuttonclicked(long itemhandle);
//RibbonSmallButtonItem lr_SmallButton
//rbb_1.GetSmallButton(ItemHandle,lr_SmallButton)
////...
//
//Return 1
//end event

```

Example 2

```

Long ll_Handle_Category, ll_Handle_Panel, ll_Handle_SmallButton,
  ll_Handle_SmallButton2
RibbonSmallButtonItem lr_SmallButton

ll_Handle_Category = rbb_1.InsertCategoryFirst( "Category")
ll_Handle_Panel = rbb_1.InsertPanelFirst(ll_Handle_Category, "Panel", "AddSmall!")
ll_Handle_SmallButton = rbb_1.InsertSmallButtonFirst (ll_Handle_Panel, "Add",
  "AddSmall!", "Ue_SmallButtonClicked")
lr_SmallButton.Text = "Delete"
lr_SmallButton.PictureName = "DeleteSmall!"
lr_SmallButton.Clicked = "Ue_SmallButtonClicked"
lr_SmallButton.Selected = "Ue_SmallButtonSelected"
ll_Handle_SmallButton2 = rbb_1.InsertSmallButton (ll_Handle_Panel,
  ll_Handle_SmallButton, lr_SmallButton)

//Ue_SmallButtonSelected user event must have a long parameter for receiving the
  handle

```

```
//of SmallButton where the mouse is hovering over. Refer to the Selected property
of RibbonSmallButtonItem.
//event type long ue_smallbuttonselected(long itemhandle);
//RibbonSmallButtonItem lr_SmallButton
//rbb_1.GetSmallButton(ItemHandle,lr_SmallButton)
////...
//
//Return 1
//end event
```

See also[InsertSmallButtonFirst](#)[InsertSmallButtonLast](#)[DeleteSmallButton](#)[SetSmallButton](#)[GetSmallButton](#)[GetChildItemByIndex](#)**10.417 InsertSmallButtonFirst****Description**

Inserts a small button as the first item in the panel or group of the RibbonBar control.

Applies to

RibbonBar controls

Syntax

```
controlname.InsertSmallButtonFirst ( Long ParentHandle, String Text, String
PictureName, String Clicked )
```

```
controlname.InsertSmallButtonFirst ( Long ParentHandle, RibbonSmallButtonItem
Item )
```

Table 10.509:

Argument	Description
controlname	The name of the RibbonBar control.
ParentHandle	The handle of the panel or group you want to insert.
Text	Specifies the text that displays in the control.
PictureName	Specifies the name of the file that contains the picture. It will be displayed as 16*16.
Clicked	Specifies the customer event name of the item.
Item	A RibbonSmallButtonItem variable in which you want to insert.

Return value

Long.

Returns the handle of the inserted item if it succeeds and -1 if an error occurs. If any argument's value is null, returns null.

Example 1

```

Long ll_Handle_Category, ll_Handle_Panel, ll_Handle_SmallButton, ll_Handle_Group

ll_Handle_Category = rbb_1.InsertCategoryFirst ("Category")
ll_Handle_Panel = rbb_1.InsertPanelFirst (ll_Handle_Category, "Panel", "AddSmall!")
ll_Handle_SmallButton = rbb_1.InsertSmallButtonFirst (ll_Handle_Panel, "Add",
"AddSmall!", "Ue_SmallButtonClicked")
//Group
ll_Handle_Group = rbb_1.InsertGroupLast (ll_Handle_Panel)
ll_Handle_SmallButton = rbb_1.InsertSmallButtonFirst (ll_Handle_Group, "Add2",
"AddSmall!", "Ue_SmallButtonClicked")

```

Example 2

```

Long ll_Handle_Category, ll_Handle_Panel, ll_Handle_SmallButton
RibbonSmallButtonItem lr_SmallButton

ll_Handle_Category = rbb_1.InsertCategoryFirst ("Category")
ll_Handle_Panel = rbb_1.InsertPanelFirst (ll_Handle_Category, "Panel", "AddSmall!")
lr_SmallButton.Text = "Add"
lr_SmallButton.PictureName = "AddSmall!"
lr_SmallButton.Clicked = "Ue_SmallButtonClicked"
lr_SmallButton.Selected = "Ue_SmallButtonSelected"
ll_Handle_SmallButton = rbb_1.InsertSmallButtonFirst (ll_Handle_Panel,
lr_SmallButton)

```

See also

[InsertSmallButton](#)[InsertSmallButtonLast](#)[DeleteSmallButton](#)[SetSmallButton](#)[GetSmallButton](#)[GetChildItemByIndex](#)

10.418 InsertSmallButtonLast

Description

Inserts a small button as the last item in the panel or group of the RibbonBar control.

Applies to

RibbonBar controls

Syntax

```
controlname.InsertSmallButtonLast ( Long ParentHandle, String Text, String
PictureName, String Clicked )
```

```
controlname.InsertSmallButtonLast ( Long ParentHandle, RibbonSmallButtonItem Item )
```

Table 10.510:

Argument	Description
controlname	The name of the RibbonBar control.
ParentHandle	The handle of the panel or group you want to insert.

Argument	Description
Text	Specifies the text that displays in the control.
PictureName	Specifies the name of the file that contains the picture. It will be displayed as 16*16.
Clicked	Specifies the customer event name of the item.
Item	A RibbonSmallButtonItem variable in which you want to insert.

Return value

Long.

Returns the handle of the inserted item if it succeeds and -1 if an error occurs. If any argument's value is null, returns null.

Example 1

```
Long ll_Handle_Category, ll_Handle_Panel, ll_Handle_SmallButton, ll_Handle_Group

ll_Handle_Category = rbb_1.InsertCategoryFirst ("Category")
ll_Handle_Panel = rbb_1.InsertPanelFirst (ll_Handle_Category, "Panel", "AddSmall!")
ll_Handle_SmallButton = rbb_1.InsertSmallButtonLast (ll_Handle_Panel, "Add",
"AddSmall!", "Ue_SmallButtonClicked")
//Group
ll_Handle_Group = rbb_1.InsertGroupLast (ll_Handle_Panel)
ll_Handle_SmallButton = rbb_1.InsertSmallButtonLast (ll_Handle_Group, "Add2",
"AddSmall!", "Ue_SmallButtonClicked")
```

Example 2

```
Long ll_Handle_Category, ll_Handle_Panel, ll_Handle_SmallButton
RibbonSmallButtonItem lr_SmallButton

ll_Handle_Category = rbb_1.InsertCategoryFirst ("Category")
ll_Handle_Panel = rbb_1.InsertPanelFirst (ll_Handle_Category, "Panel", "AddSmall!")
lr_SmallButton.Text = "Add"
lr_SmallButton.PictureName = "AddSmall!"
lr_SmallButton.Clicked = "Ue_SmallButtonClicked"
lr_SmallButton.Selected = "Ue_SmallButtonSelected"
ll_Handle_SmallButton = rbb_1.InsertSmallButtonLast (ll_Handle_Panel,
lr_SmallButton)
```

See also

[InsertSmallButton](#)

[InsertSmallButtonFirst](#)

[DeleteSmallButton](#)

[SetSmallButton](#)

[GetSmallButton](#)

[GetChildItemByIndex](#)

10.419 InsertTabButton

Description

Inserts a tab button in the RibbonBar control.

Applies to

RibbonBar controls

Syntax

```
controlname.InsertTabButton ( Long ItemHandleAfter, String Text, String
PictureName, String Clicked )
```

```
controlname.InsertTabButton ( Long ItemHandleAfter, RibbonTabButtonItem Item )
```

Table 10.511:

Argument	Description
controlname	The name of the RibbonBar control.
ItemHandleAfter	The handle of the item on the same level that you will insert the item immediately after.
Text	Specifies the text that displays in the control.
PictureName	Specifies the name of the file that contains the picture. It will be displayed in 16*16 pixels.
Clicked	Specifies the customer event name of the item.
Item	A tab button item you are inserting.

Return value

Long.

Returns the handle of the inserted item if it succeeds and -1 if an error occurs. If any argument's value is null, returns null.

Example 1

```
Long ll_Handle, ll_Handle2

ll_Handle = rbb_1.InsertTabButtonFirst ("TabButton", "ArrowUpSmall!",
"Ue_TabButtonClicked" )
ll_Handle2 = rbb_1.InsertTabButton (ll_Handle, "TabButton2", "ArrowUpSmall!",
"Ue_TabButtonClicked" )

//Ue_TabButtonClicked user event must have a long parameter for receiving the
handle of TabButton
//where the mouse is clicking. Refer to the Clicked property of
RibbonTabButtonItem.
//event type long ue_tabbuttonclicked(long itemhandle);
//RibbonTabButtonItem lr_TabButton
//rbb_1.GetTabButton(ItemHandle,lr_TabButton)
//...
//Return 1
//end event
```

Example 2

```
Long ll_Handle, ll_Handle2
RibbonTabButtonItem lr_TabButton

ll_Handle =
rbb_1.InsertTabButtonFirst("TabButton", "ArrowUpSmall!", "Ue_TabButtonClicked")
lr_TabButton.Text = "Tab"
lr_TabButton.Clicked = "Ue_TabButtonClicked"
```

```

lr_TabButton.Selected = "Ue_TabButtonSelected"
ll_Handle2 = rbb_1.InsertTabButton(ll_Handle,lr_TabButton)

//Ue_TabButtonSelected user event must have a long parameter for receiving the
handle of TabButton
//where the mouse is hovering over. Refer to the Selected property of
RibbonTabButtonItem.
//event type long ue_tabbuttonselected(long itemhandle);
//RibbonTabButtonItem lr_TabButton
//rbb_1.GetTabButton(ItemHandle,lr_TabButton)
//...
//Return 1
//end event

```

See also[InsertTabButtonFirst](#)[InsertTabButtonLast](#)[DeleteTabButton](#)[SetTabButton](#)[GetTabButton](#)[GetTabButtonByIndex](#)[GetTabButtonCount](#)

10.420 InsertTabButtonFirst

Description

Inserts a tab button as the first item in the RibbonBar control.

Applies to

RibbonBar controls

Syntax

```
controlname.InsertTabButtonFirst ( String Text, String PictureName, String
Clicked )
```

```
controlname.InsertTabButtonFirst ( RibbonTabButtonItem Item )
```

Table 10.512:

Argument	Description
controlname	The name of the RibbonBar control.
Text	Specifies the text that displays in the control.
PictureName	Specifies the name of the file that contains the picture. It will be displayed as 16*16.
Clicked	Specifies the customer event name of the item.
Item	A tab button item you are inserting.

Return value

Long.

Returns the handle of the inserted item if it succeeds and -1 if an error occurs. If any argument's value is null, returns null.

Example 1

```
Long ll_Handle
ll_Handle = rbb_1.InsertTabButtonFirst ( "TabButton", "ArrowUpSmall!",
"Ue_TabButtonClicked" )
```

Example 2

```
Long ll_Handle
RibbonTabButtonItem lr_TabButton

lr_TabButton.Text = "Tab"
lr_TabButton.PictureName = "ArrowUpSmall!"
lr_TabButton.Clicked = "Ue_TabButtonClicked"
lr_TabButton.Selected = "Ue_TabButtonSelected"
ll_Handle = rbb_1.InsertTabButtonFirst (lr_TabButton)
```

See also

[InsertTabButton](#)

[InsertTabButtonLast](#)

[DeleteTabButton](#)

[SetTabButton](#)

[GetTabButton](#)

[GetTabButtonByIndex](#)

[GetTabButtonCount](#)

10.421 InsertTabButtonLast

Description

Inserts a tab button as the last item in the RibbonBar control.

Applies to

RibbonBar controls

Syntax

```
controlname.InsertTabButtonLast ( String Text, String PictureName, String Clicked )
```

```
controlname.InsertTabButtonLast ( RibbonTabButtonItem Item )
```

Table 10.513:

Argument	Description
controlname	The name of the RibbonBar control.
Text	Specifies the text that displays in the control.
PictureName	Specifies the name of the file that contains the picture. It will be displayed as 16*16.
Clicked	Specifies the customer event name of the item.

Argument	Description
Item	A tab button item you are inserting.

Return value

Long.

Returns the handle of the inserted item if it succeeds and -1 if an error occurs. If any argument's value is null, returns null.

Example 1

```
Long ll_Handle
ll_Handle = rbb_1.InsertTabButtonLast ("TabButton", "ArrowUpSmall!",
"Ue_TabButtonClicked")
```

Example 2

```
Long ll_Handle
RibbonTabButtonItem lr_TabButton

lr_TabButton.Text = "Tab"
lr_TabButton.PictureName = "ArrowUpSmall!"
lr_TabButton.Clicked = "Ue_TabButtonClicked"
lr_TabButton.Selected = "Ue_TabButtonSelected"
ll_Handle = rbb_1.InsertTabButtonLast(lr_TabButton)
```

See also

[InsertTabButton](#)

[InsertTabButtonFirst](#)

[DeleteTabButton](#)

[SetTabButton](#)

[GetTabButton](#)

[GetTabButtonByIndex](#)

[GetTabButtonCount](#)

10.422 Int**Description**

Determines the largest whole number less than or equal to a number.

Syntax

```
Int ( n )
```

Table 10.514:

Argument	Description
n	The number for which you want the largest whole number that is less than or equal to it

Return value

Integer.

Returns the largest whole number less than or equal to n. If n is too small or too large to be represented as an integer, Int returns 0. If n is null, Int returns null.

Usage

When the result for Int would be smaller than -32768 or larger than 32767, Int returns 0 because the result cannot be represented as an integer.

Examples

These statements return 3.0:

```
Int(3.2)
Int(3.8)
```

The following statements return -4.0:

```
Int(-3.2)
Int(-3.8)
```

These statements remove the decimal portion of the variable and store the resulting integer in li_nbr:

```
integer li_nbr
li_nbr = Int(3.2) // li_nbr = 3
```

See also

[Ceiling](#)

[Round](#)

[Truncate](#)

Int method for DataWindows in Section 2.4.50, “Int” in *DataWindow Reference*.

10.423 Integer

Description

Converts the value of a string to an integer or obtains an integer value that is stored in a blob.

Syntax

```
Integer ( stringorblob )
```

Table 10.515:

Argument	Description
stringorblob	A string whose value you want returned as an integer or a blob in which the first value is the integer value. The rest of the contents of the blob is ignored. Stringorblob can also be an Any variable containing a string or blob.

Return value

Integer.

Returns the value of stringorblob as an integer if it succeeds and 0 if stringorblob is not a valid number or is an incompatible datatype. If stringorblob is null, Integer returns null.

Usage

To distinguish between a string whose value is the number 0 and a string whose value is not a number, use the `IsNumber` function before calling the `Integer` function.

Examples

This statement returns the string 24 as an integer:

```
Integer("24")
```

This statement returns the contents of the `SingleLineEdit sle_Age` as an integer:

```
Integer(sle_Age.Text)
```

This statement returns 0:

```
Integer("3ABC") // 3ABC is not a number.
```

This example checks whether the text of `sle_data` is a number before converting, which is necessary if the user might legitimately enter 0:

```
integer li_new_data
IF IsNumber(sle_data.Text) THEN
    li_new_data = Integer(sle_data.Text)
ELSE
    SetNull(li_new_data)
END IF
```

After assigning blob data from the database to `lb_blob`, this example obtains the integer value stored at position 20 in the blob:

```
integer i
i = Integer(BlobMid(lb_blob, 20, 2))
```

See also

[Double](#)

[Dec](#)

[IsNumber](#)

[Long](#)

[Real](#)

Integer method for DataWindows in Section 2.4.51, “Integer” in *DataWindow Reference*.

10.424 InternetData

Description

Processes the HTML data returned by a `GetURL` or `PostURL` function. The `Context` object calls this function; you do not call this function explicitly. Instead, you override this function in a customized descendant of the `InternetResult` standard class user object.

Applies to

InternetResult objects

Syntax

```
servicereference.InternetData ( data )
```

Table 10.516:

Argument	Description
servicereference	Reference to the Internet service instance
data	Blob containing the complete data requested by a GetURL or PostURL function

Return value

Integer.

Returns 1 if the function succeeds and -1 if an error occurs.

Usage

Override this function in a user object that is a descendant of InternetResult. The overridden function must contain one argument of type blob, which is passed by value. It should return an integer, processing data as appropriate for the situation.

Do not call this function explicitly

Do not code calls to this function. The GetURL and PostURL functions include an argument that references an instantiated InternetResult descendant. When these functions complete, the Context object calls the InternetData function, returning HTML in data.

Examples

This example shows code you might use in an overridden InternetData function to display data from a GetURL function:

```
MessageBox("HTML from GetURL", &
String(data, EncodingANSI!))
RETURN 1
```

The blob contains the actual data and is not Unicode encoded, therefore you must use the EncodingANSI! argument of the String function.

See also

[GetURL](#)

[PostURL](#)

10.425 IntHigh**Description**

Returns the high word of a long value.

Syntax

```
IntHigh ( long )
```

Table 10.517:

Argument	Description
long	A long value

Return value

Integer.

Returns the high word of long if it succeeds and -1 if an error occurs. If long is null, IntHigh returns null.

Usage

One use for IntHigh is for decoding values returned by external C functions and Windows messages.

Examples

These statements decode a long value LValue into its low and high integers:

```
integer nLow, nHigh
long LValue = 274489
nLow = IntLow (LValue) //The Low Integer is 12345.
nHigh = IntHigh(LValue) //The High Integer is 4.
```

See also

[IntLow](#)

10.426 IntLow**Description**

Returns the low word of a long value.

Syntax

```
IntLow ( long )
```

Table 10.518:

Argument	Description
long	A long value

Return value

Integer. Returns the low word of long if it succeeds and -1 if an error occurs. If long is null, IntLow returns null.

Usage

One use for IntLow is for decoding values returned by external C functions and Windows messages.

Examples

These statements decode a long value LValue into its low and high integers:

```
integer nLow, nHigh
long LValue = 12345
nLow = IntLow(LValue) //The Low Integer is 12345.
nHigh = IntHigh(LValue) //The High Integer is 0.
```

See also

[IntHigh](#)

10.427 InvokePBFunction

Description

Invokes the specified user-defined window function in the child window contained in a PowerBuilder window ActiveX control.

Applies to

Window ActiveX controls

Syntax

```
activexcontrol.InvokePBFunction ( name {, numarguments {, arguments } })
```

Table 10.519:

Argument	Description
activexcontrol	Identifier for the instance of the PowerBuilder Window ActiveX control. When used in HTML, this is the NAME attribute of the object element. When used in other environments, this references the control that contains the PowerBuilder window ActiveX.
name	String specifying the name of the user-defined window function. This argument is passed by reference.
numarguments (optional)	Integer specifying the number of elements in the arguments array. The default is zero.
arguments (optional)	Variant array containing function arguments. In PowerBuilder, Variant maps to the Any datatype. This argument is passed by reference. If you specify this argument, you must also specify numarguments. If you do not specify this argument and the function contains arguments, populate the argument list by calling the SetArgElement function once for each argument. JavaScript cannot use this argument.

Return value

Integer.

Returns 1 if the function succeeds and -1 if an error occurs.

Usage

Call this function to invoke a user-defined window function in the child window contained in a PowerBuilder window ActiveX control.

To check the PowerBuilder function's return value, call the GetLastReturn function.

JavaScript cannot use the arguments argument.

Examples

This JavaScript example calls the InvokePBFunction function:

```
function invokeFunc(f) {
    var retcd;
    var rc;
    var numargs;
```

```
var theFunc;
var theArg;
retcd = 0;
numargs = 1;
theArg = f.textToPB.value;
PBRX1.SetArgElement(1, theArg);
theFunc = "of_args";
retcd = PBRX1.InvokePBFunction(theFunc, numargs);
rc = parseInt(PBRX1.GetLastReturn());
IF (rc != 1) {
alert("Error. Empty string.");
}
PBRX1.ResetArgElements();
}
```

This VBScript example calls the InvokePBFunction function:

```
Sub invokeFunction_OnClick()
Dim retcd
Dim myForm
Dim args(1)
Dim rc
Dim numargs
Dim theFunc
Dim rcfromfunc
retcd = 0
numargs = 1
rc = 0
theFunc = "of_args"
Set myForm = Document.buttonForm
args(0) = buttonForm.textToPB.value
retcd = PBRX1.InvokePBFunction(theFunc, &
numargs, args)
rc = PBRX1.GetLastReturn()
IF rc <> 1 THEN
msgbox "Error. Empty string."
END IF
PBRX1.ResetArgElements()
END sub
```

See also

[GetLastReturn](#)

[SetArgElement](#)

[TriggerPBEvent](#)

10.428 _Is_A (obsolete)

Description

Checks to see whether a CORBA object is an instance of a class that implements a particular interface.

This function is used by PowerBuilder clients connecting to EAServer.

Obsolete function

`_Is_A` is obsolete, because EAServer is no longer supported since PowerBuilder 2017.

Applies to

CORBAObject objects

Syntax

```
corbaobject._Is_A ( classname )
```

Table 10.520:

Argument	Description
corbaobject	An object of type CORBAObject that you want to test
classname	The interface that will be used for the test

Return value

Boolean.

Returns true if the class of the object implements the specified interface and false if it does not.

Usage

Before making a call to `_Narrow`, you can call `_Is_A` to verify that a CORBA object is an instance of a class that implements the interface to which you want to narrow the object.

Examples

The following example checks to see that a CORBA object reference is an instance of a class that implements `n_Bank_Account`:

```
CORBAObject my_corbaobj
n_Bank_Account my_account
...
...
if (my_corbaobj._is_a("n_Bank_Account")) then
    my_corbaobj._narrow(my_account, "n_Bank_Account")
end if
my_account.withdraw(100.0)
```

See also

[_Narrow \(obsolete\)](#)

10.429 IsAlive**Description**

Determines whether a server object is still running.

Applies to

OLEObject objects, OLETxnObject objects

Syntax

```
oleobject.IsAlive ( )
```

Table 10.521:

Argument	Description
oleobject	The name of an OLEObject or OLETxnObject variable that is connected to an automation server or COM object

Return value

Boolean.

Returns true if the server object appears to be running and false if it is dead.

Usage

Use the IsAlive function to determine whether a server process has died. This function does not replace the error-handling capability provided by the ExternalException and Error events. It provides a way to check the viability of the server at intervals or before specific operations to avoid runtime errors.

If IsAlive returns true, the server may only appear to be running, because the true state of the server may be masked. This is more likely to occur when the server is running on a different computer, because DCOM may be using cached information to determine the state of the server. A false return value always indicates that the server is dead.

Examples

This example creates an OLEObject variable and calls ConnectToNewObject to create and connect to a new instance of a PowerBuilder COM object. After performing some processing, it checks whether the server is still running before performing additional processing:

```
OLETxnObject EmpObj
Integer li_rc

EmpObj = CREATE OLEObject
li_rc = EmpObj.ConnectToNewObject("PB70COM.employee")
// Perform some work with the COM object
...
IF EmpObj.IsAlive() THEN
// Continue processing
END IF
```

10.430 IsAllArabic**Description**

Tests whether a particular string is composed entirely of Arabic characters.

Syntax

```
IsAllArabic ( string )
```

Table 10.522:

Argument	Description
string	A string whose value you want to test to find out if it is composed entirely of Arabic characters

Return value

Boolean.

Returns true if string is composed entirely of Arabic characters and false if it is not. The presence of numbers, spaces, and punctuation marks will also result in a return value of false.

Usage

If you are not running a version of Windows that supports right-to-left languages, `IsAllArabic` is set to false.

Examples

Under a version of Windows that supports right-to-left languages, this statement returns true if the `SingleLineEdit sle_name` is composed entirely of Arabic characters:

```
IsAllArabic(sle_name.Text)
```

See also

[IsAnyArabic](#)

[IsArabic](#)

[IsArabicAndNumbers](#)

[Reverse](#)

10.431 IsAllHebrew

Description

Tests whether a particular string is composed entirely of Hebrew characters.

Syntax

```
IsAllHebrew ( string )
```

Table 10.523:

Argument	Description
string	A string whose value you want to test to find out if it is composed entirely of Hebrew characters

Return value

Boolean.

Returns true if string is composed entirely of Hebrew characters and false if it is not. The presence of numbers, spaces, and punctuation marks will also result in a return value of false.

Usage

If you are not running a version of Windows that supports right-to-left languages, `IsAllHebrew` is set to false.

Examples

Under a version of Windows that supports right-to-left languages, this statement returns true if the `SingleLineEdit sle_name` is composed entirely of Hebrew characters:

```
IsAllHebrew(sle_name.Text)
```

See also

[IsAnyHebrew](#)

[IsHebrew](#)

[IsHebrewAndNumbers](#)

[Reverse](#)

10.432 IsAnyArabic

Description

Tests whether a particular string contains at least one Arabic character.

Syntax

```
IsAnyArabic ( string )
```

Table 10.524:

Argument	Description
string	A string whose value you want to test to find out if it contains at least one Arabic character

Return value

Boolean.

Returns true if string contains at least one Arabic character and false if it does not.

Usage

If you are not running a version of Windows that supports right-to-left languages, IsAnyArabic is set to false.

Examples

Under a version of Windows that supports right-to-left languages, this statement returns true if the SingleLineEdit sle_name contains at least one Arabic character:

```
IsAnyArabic(sle_name.Text)
```

See also

[IsAllArabic](#)

[IsArabic](#)

[IsArabicAndNumbers](#)

[Reverse](#)

10.433 IsAnyHebrew

Description

Tests whether a particular string contains at least one Hebrew character.

Syntax

```
IsAnyHebrew ( string )
```

Table 10.525:

Argument	Description
string	A string whose value you want to test to find out if it contains at least one Hebrew character

Return value

Boolean.

Returns true if string contains at least one Hebrew character and false if it does not.

Usage

If you are not running a version of Windows that supports right-to-left languages, `IsAnyHebrew` is set to false.

Examples

Under a version of Windows that supports right-to-left languages, this statement returns true if the `SingleLineEdit sle_name` contains at least one Hebrew character:

```
IsAnyHebrew(sle_name.Text)
```

See also

[IsAllHebrew](#)

[IsHebrew](#)

[IsHebrewAndNumbers](#)

[Reverse](#)

10.434 IsArabic**Description**

Tests whether a particular character is an Arabic character. For a string, `IsArabic` tests only the first character on the left.

Syntax

```
IsArabic ( character )
```

Table 10.526:

Argument	Description
character	A character or string whose value you want to test to find out if it is an Arabic character.

Return value

Boolean.

Returns true if character is an Arabic character and false if it is not.

Usage

If you are not running a version of Windows that supports right-to-left languages, `IsArabic` is set to false.

Examples

Under a version of Windows that supports right-to-left languages, this statement returns true if the `SingleLineEdit sle_name` begins with an Arabic character:

```
IsArabic(sle_name.Text)
```

See also[IsAllArabic](#)[IsAnyArabic](#)[IsArabicAndNumbers](#)[Reverse](#)**10.435 IsArabicAndNumbers****Description**

Tests whether a particular string is composed entirely of Arabic characters or numbers.

Syntax

```
IsArabicAndNumbers ( string )
```

Table 10.527:

Argument	Description
string	A string whose value you want to test to find out if it is composed entirely of Arabic characters or numbers

Return value

Boolean.

Returns true if string is composed entirely of Arabic characters or numbers and false if it is not.

Usage

If you are not running a version of Windows that supports right-to-left languages, IsArabicAndNumbers is set to false.

Examples

Under a version of Windows that supports right-to-left languages, this statement returns true if the SingleLineEdit sle_name is composed entirely of Arabic characters and numbers:

```
IsArabicAndNumbers(sle_name.Text)
```

See also[IsAllArabic](#)[IsAnyArabic](#)[IsArabic](#)[Reverse](#)**10.436 IsCallerInRole****Description**

Indicates whether the direct caller of a COM object running on COM+ is in a specified role (either individually or as part of a group).

Applies to

TransactionServer objects

Syntax

```
transactionserver.IsCallerInRole ( role )
```

Table 10.528:

Argument	Description
transactionserver	Reference to the TransactionServer service instance
role	A string expression containing the name of a role

Return value

Boolean.

Returns true if the direct caller is in the specified role and false if it is not.

Usage

In COM+, a role is a name that represents the set of access permissions for a specific user or group of users. For example, a component that provides access to a sales database might have different roles for managers and salespersons.

In your code, you use IsCallerInRole to determine whether the caller of the current method is associated with a specific role before you execute code that performs a task restricted to users in that role.

IsCallerInRole only determines whether the direct caller of the current method is in the specified role. The direct caller may be either a client process or a server process.

Package must run in a dedicated server process

To support role-checking, the COM+ package must be activated as a Server package, not a Library package. Server packages run in a dedicated server process. Library packages run in the creator's process and are used primarily for debugging.

IsCallerInRole only returns a meaningful value when security checking is enabled. Security checking can be enabled in the COM/COM+ Project wizard or the Project painter

Examples

The following example shows a call to a function (f_checkrole) that takes the name of a role as an argument and returns an integer. In this example only managers can place orders with a value over \$20,000:

```
integer rc
long ordervalue
IF ordervalue > 20,000 THEN
    rc = f_checkrole("Manager")
    IF rc <> 1
        // handle negative values and exit
    ELSE
        // continue processing
    END IF
END IF
```

The `f_checkrole` function checks whether a component is running on COM+ and if security checking is enabled. Then it checks whether the direct caller is in the role passed in as an argument. If any of the checks fail, the function returns a negative value:

```
TransactionServer ts
integer li_rc
string str_role

li_rc = GetContextService( "TransactionServer", ts)
// handle error if necessary

// Find out if running on COM+
IF ts.which() <> 2 THEN RETURN -1

// Find out if security is enabled
IF NOT ts.IsSecurityEnabled() THEN RETURN -2

// Find out if the caller is in the role
IF NOT ts.IsCallerInRole(str_role) THEN
    RETURN -3
ELSE
    RETURN 1
END IF
```

See also

[ImpersonateClient](#)

[IsImpersonating](#)

[IsSecurityEnabled](#)

[RevertToSelf](#)

10.437 IsDate

Description

Tests whether a string value is a valid date.

Syntax

```
IsDate ( datevalue )
```

Table 10.529:

Argument	Description
datevalue	A string whose value you want to test to determine whether it is a valid date

Return value

Boolean.

Returns true if datevalue is a valid date and false if it is not. If datevalue is null, IsDate returns null.

Usage

You can use IsDate to test whether a user-entered date is valid before you convert it to a date datatype. To convert a value into a date value, use the Date function. The year value must be in the range 01 to 9999.

Examples

This statement returns true:

```
IsDate("Jan 1, 05")
```

This statement returns false:

```
IsDate("Jan 32, 2005")
```

If the SingleLineEdit sle_Date_Of_Hire contains 7/1/99, these statements store 1999-07-01 in HireDate:

```
Date HireDate
IF IsDate(sle_Date_Of_Hire.text) THEN
    HireDate = Date(sle_Date_Of_Hire.text)
END IF
```

See also

IsDate method for DataWindows in Section 2.4.52, “IsDate” in *DataWindow Reference*.

10.438 IsHebrew

Description

Tests whether a particular character is a Hebrew character. For a string, IsHebrew tests only the first character on the left.

Syntax

```
IsHebrew ( character )
```

Table 10.530:

Argument	Description
character	A character or string whose value you want to test to find out if it is an Hebrew character

Return value

Boolean.

Returns true if character is an Hebrew character and false if it is not.

Usage

If you are not running a version of Windows that supports right-to-left languages, IsHebrew is set to false.

Examples

Under a version of Windows that supports right-to-left languages, this statement returns true if the SingleLineEdit sle_name begins with a Hebrew character:

```
IsHebrew(sle_name.Text)
```

See also

[IsAllHebrew](#)

[IsAnyHebrew](#)[IsHebrewAndNumbers](#)[Reverse](#)

10.439 IsHebrewAndNumbers

Description

Tests whether a particular string is composed entirely of Hebrew characters and numbers.

Syntax

```
IsHebrewAndNumbers ( string )
```

Table 10.531:

Argument	Description
string	A string whose value you want to test to find out if it is composed entirely of Hebrew characters and numbers

Return value

Boolean.

Returns true if string is composed entirely of Hebrew characters and numbers and false if it is not.

Usage

If you are not running a version of Windows that supports right-to-left languages, IsHebrewAndNumbers is set to false.

Examples

Under a version of Windows that supports right-to-left languages, this statement returns true if the SingleLineEdit sle_name is composed entirely of Hebrew characters and numbers:

```
IsHebrewAndNumbers ( sle_name.Text )
```

See also

[IsAllHebrew](#)[IsAnyHebrew](#)[IsHebrew](#)[Reverse](#)

10.440 IsImpersonating

Description

Queries whether a COM object running on COM+ is impersonating the client.

Applies to

TransactionServer objects

Syntax

```
transactionserver.IsImpersonating ( )
```

Table 10.532:

Argument	Description
transactionserver	Reference to the TransactionServer service instance

Return value

Boolean.

Returns true if the component is impersonating the client and false if it is not.

Usage

COM objects running on COM+ can use the ImpersonateClient function to run in the client's security context so that the server process has access to the same resources as the client. Use IsImpersonating to determine whether the ImpersonateClient function has been called without a matching call to RevertToSelf.

Examples

The following example creates an instance of the TransactionServer service and checks whether the COM object is currently running on the client's security context. If it is not, it impersonates the client, performs some processing using the client's security context, then reverts to the object's security context:

```
TransactionServer txninfo_test
integer li_rc

li_rc = GetContextService( "TransactionServer", &
    txninfo_test )
IF NOT txninfo_test.IsImpersonating() THEN
    txninfo_test.ImpersonateClient()
END IF
// continue processing as client
txninfo_test.RevertToSelf()
```

See also

[ImpersonateClient](#)

[IsCallerInRole](#)

[IsSecurityEnabled](#)

[RevertToSelf](#)

10.441 IsInTransaction (obsolete)

Description

Indicates whether a component is executing in a transaction.

Obsolete function

IsInTransaction is obsolete, because EAServer is no longer supported since PowerBuilder 2017.

Applies to

TransactionServer objects

Syntax

```
transactionserver.IsInTransaction ( )
```

Table 10.533:

Argument	Description
transactionserver	Reference to the TransactionServer service instance

Return value

Boolean.

Returns true if the component is executing as part of a transaction and false if it is not.

Usage

Component methods can call IsInTransaction to determine whether they are executing within a transaction.

Methods in components that are declared to be transactional always execute as part of a transaction.

Methods in components that have a transaction type of Supports Transaction may or may not be running in the context of an EAServer transaction, depending on whether the component is instantiated directly by a base client or by another component. In components that have this transaction type, you can use IsInTransaction to determine whether the component is running in a transaction.

The IsInTransaction function corresponds to the isInTransaction transaction primitive in EAServer.

Examples

The following example shows the use of the IsInTransaction function:

```
TransactionServer ts
Integer li_rc
long ll_rv

li_rc = this.GetContextService("TransactionServer", &
    ts)
IF ts.IsInTransaction = TRUE THEN
    // execute logic based on the transaction context
END IF
```

See also

[EnableCommit](#)

[IsTransactionAborted \(obsolete\)](#)

[Lookup \(obsolete\)](#)

[SetAbort](#)

[SetComplete](#)

[Which](#)

10.442 IsMinimized

Description

Gets whether the RibbonBar control is minimized or not.

Applies to

RibbonBar controls

Syntax

```
controlname.IsMinimized ( )
```

Return value

Boolean.

Returns TRUE if it is minimized and FALSE if it is not minimized.

Examples

```
Boolean lb_IsMini
lb_IsMini = rbb_1.IsMinimized()
```

See also

[SetMinimized](#)

10.443 IsNull

Description

Reports whether the value of a variable or expression is null.

Syntax

```
IsNull ( any )
```

Table 10.534:

Argument	Description
any	A variable or expression that you want to test to determine whether its value is null

Return value

Boolean.

Returns true if any is null and false if it is not.

Usage

Use IsNull to test whether a user-entered value or a value retrieved from the database is null.

If one or more columns in a DataWindow are required columns, that is, they must contain data, you do not want to update the database if the columns have null values. You can use FindRequired to find rows in which those columns have null values, instead of using IsNull to evaluate each row and column.

Setting a variable to null

To set a variable to null, use the SetNull function. In standard PowerBuilder applications, if a variable is not set to null explicitly by calling the SetNull function, calling the IsNull function against the variable returns false.

If the variable is of a reference type (a type derived from the PowerObject base class), IsNull returns true if the variable has not been initialized by assigning an instantiated object to it. In the following example, IsNull returns false in a standard PowerBuilder application:

```
dataStore ds
boolean b

b = IsNull(ds)
MessageBox("IsNull", string(b))
```

If the variable is explicitly set to null, IsNull returns true in standard PowerBuilder applications:

```
SetNull(ds)
b = IsNull(ds)
MessageBox("IsNull", string(b))
```

Examples

These statements set lb_test to true:

```
integer a, b
boolean lb_test

SetNull(b)
lb_test = IsNull(a + b)
```

See also

[IsValid](#)

[SetNull](#)

IsNull method for DataWindows in Section 2.4.54, “IsNull” in *DataWindow Reference*.

10.444 IsNumber

Description

Reports whether the value of a string is a number.

Syntax

```
IsNumber ( string )
```

Table 10.535:

Argument	Description
string	A string whose value you want to test to determine whether it is a valid PowerScript number

Return value

Boolean.

Returns true if string is a valid PowerScript number and false if it is not. If string is null, IsNumber returns null.

Usage

Use IsNumber to check that text in an edit control can be converted to a number.

To convert a string to a specific numeric datatype, use the Double, Dec, Integer, Long, or Real function.

Examples

This statement returns true:

```
IsNumber ( "32.65" )
```

This statement returns false:

```
IsNumber ( "A16" )
```

If the SingleLineEdit sle_Age contains 32, these statements store 32 in li_YearsOld:

```
integer li_YearsOld
IF IsNumber(sle_Age.Text) THEN
    li_YearsOld = Integer(sle_Age.Text)
END IF
```

See also

[Double](#)

[Dec](#)

[Integer](#)

[Long](#)

[Real](#)

IsNumber method for DataWindows in Section 2.4.55, “IsNumber” in *DataWindow Reference*.

10.445 IsPreview

Description

Reports whether a RichTextEdit control is in preview mode.

Applies to

RichTextEdit controls

Syntax

```
rtename.IsPreview ( )
```

Table 10.536:

Argument	Description
rtename	The name of the RichTextEdit control for which you want to know whether it is in preview mode

Return value

Boolean.

Returns true if rtename is in preview mode and false if it is in data entry mode.

Examples

This example switches the RichTextEdit control rte_1 to preview mode if it is not already in preview mode and then prints it:

```
IF NOT rte_1.IsPreview() THEN
    rte_1.Preview(TRUE)
    rte_1.Print(1, "1-4", FALSE, TRUE)
END IF
```

See also

[Preview](#)

10.446 IsSecurityEnabled**Description**

Indicates whether or not security checking is enabled for a COM object running on COM+.

Applies to

TransactionServer objects

Syntax

```
transactionserver.IsSecurityEnabled ( )
```

Table 10.537:

Argument	Description
transactionserver	Reference to the TransactionServer service instance

Return value

Boolean.

Returns true if security checking is enabled and false if it is not.

Usage

Use IsSecurityEnabled to determine whether security checking is enabled for the current COM object.

If the COM object is running in the creator's process, IsSecurityEnabled always returns false.

Examples

The following example determines whether security checking is enabled and, if it is, checks whether the direct caller is in the Manager role before completing the call:

```
TransactionServer ts
integer li_rc
string str_role = "Admin"

li_rc = GetContextService( "TransactionServer", &
```

```

    ts )
// Find out if security is enabled.
IF ts.IsSecurityEnabled() THEN
    // Find out if the caller is in the role.
    IF NOT ts.IsCallerInRole(str_role) THEN
        // do not complete call
    ELSE
        // execute call normally
    END IF
ELSE
    // security is not enabled
    // do not complete call
END IF

```

See also[ImpersonateClient](#)[IsCallerInRole](#)[IsImpersonating](#)[RevertToSelf](#)

10.447 IsTime

Description

Reports whether the value of a string is a valid time value.

Syntax

```
IsTime ( timevalue )
```

Table 10.538:

Argument	Description
timevalue	A string whose value you want to test to determine whether it is a valid time

Return value

Boolean.

Returns true if timevalue is a valid time and false if it is not. If timevalue is null, IsTime returns null.

Usage

Use IsTime to test to whether a value a user enters in an edit control is a valid time.

To convert a string to an time value, use the [Time](#) function.

Examples

This statement returns true:

```
IsTime("8:00:00 am")
```

This statement returns false:

```
IsTime("25:00")
```

If the SingleLineEdit sle_EndTime contains 4:15 these statements store 04:15:00 in lt_QuitTime:

```
Time lt_QuitTime
IF IsTime sle_EndTime.Text) THEN
    lt_QuitTime = Time(sle_EndTime.Text)
END IF
```

See also

[Time](#)

IsTime method for DataWindows in Section 2.4.59, “IsTime” in *DataWindow Reference*.

10.448 IsTransactionAborted (obsolete)

Description

Determines whether the current transaction, in which an EA Server component participates, has been aborted.

Obsolete function

IsTransactionAborted is obsolete, because EA Server is no longer supported since PowerBuilder 2017.

Applies to

TransactionServer objects

Syntax

```
transactionserver.IsTransactionAborted ( )
```

Table 10.539:

Argument	Description
transactionserver	Reference to the TransactionServer service instance

Return value

Boolean.

Returns true if the current transaction has been aborted and false if it has not.

Usage

The IsTransactionAborted function allows a component to verify that the current transaction is still viable before performing updates to the database. The IsTransactionAborted function corresponds to the isRollbackOnly transaction primitive in EA Server.

Examples

The following example checks to see whether the transaction has been aborted. If it has not, it updates the database and calls EnableCommit. If it has been aborted, it calls DisableCommit.

```
// Instance variables:
ids_datastore, ts
```

```

Integer li_rc
long ll_rv

li_rc = this.GetContextService("TransactionServer", ts)
IF li_rc <> 1 THEN
    // handle the error
END IF
...
IF ts.IsTransactionAborted() = FALSE THEN
    ll_rv = ids_datastore.Update()
    IF ll_rv = 1 THEN
        ts.EnableCommit()
    ELSE
        ts.DisableCommit()
    END IF
END IF

```

See also[EnableCommit](#)[IsInTransaction \(obsolete\)](#)[Lookup \(obsolete\)](#)[SetAbort](#)[SetComplete](#)[Which](#)

10.449 IsValid

Description

Determines whether an object variable is instantiated -- whether its value is a valid object handle.

Syntax

```
IsValid ( objectvariable )
```

Table 10.540:

Argument	Description
objectvariable	An object variable or a variable of type Any -- typically a reference to an object that you are testing for validity

Return value

Boolean.

Returns true if objectvariable is an instantiated object. Returns false if objectvariable is not an object, or if it is an object that is not instantiated. If objectvariable is null, IsValid returns null.

Usage

Use IsValid instead of the Handle function to determine whether a window is open.

Examples

This statement determines whether the window w_emp is open and if it is not, opens it:

```
IF IsValid(w_emp) = FALSE THEN Open(w_emp)
```

This example returns -1 because the IsValid function returns false. Although the objectvariable argument is a valid string, it is not an instantiated object. The IsValid method would return true only if la_value was an instantiated object:

```
any la_value
la_value = "I'm a string"
IF NOT IsValid(la_value) THEN return -1
```

See also

[Handle](#)

10.450 KeyCount

Description

Gets the total number of keys.

Applies to

JSONPackage objects

Syntax

```
objectname.KeyCount ( )
```

Table 10.541:

Argument	Description
objectname	The name of the JSONPackage object.

Return value

Long.

Returns the number of keys if it succeeds and -1 if an error occurs.

Examples

This example sets the value for keys and then gets the number of keys:

```
long ll_KeyCount
datastore lds_employee
datawindowchild ldwc_active

JsonPackage lnv_package
lnv_package = create JsonPackage

...//Initialize data for lds_employee, ldwc_active

// package the data
lnv_package.SetValue("d_department", dw_department, false)
lnv_package.SetValue("d_employee", lds_employee)
lnv_package.SetValue("dddw_active", ldwc_active, false)

// ll_KeyCount will return 3
```



```
ll_KeyCount = Inv_package.KeyCount()
```

10.451 KeyDown

Description

Determines whether the user pressed the specified key on the computer keyboard.

Syntax

```
KeyDown ( keycode )
```

Table 10.542:

Argument	Description
keycode	A value of the KeyCode enumerated datatype that identifies a key on the computer keyboard or an integer whose value is the ASCII code for a key. Not all ASCII values are recognized; see Usage. See also the table of KeyCode values in Usage.

Return value

Boolean.

Returns true if keycode was pressed and false if it was not. If keycode is null, KeyDown returns null.

Usage

KeyDown does not report what character the user typed -- it reports whether the user was pressing the specified key when the event whose script is calling KeyDown was triggered.

The DataWindow columns with RichText edit style does not support the KeyDown event.

Events

You can call KeyDown in a window's Key event or a keypress event for a control to determine whether the user pressed a particular key. The Key event occurs whenever the user presses a key as long as the insertion point is not in a line edit. The Key event is triggered repeatedly if the user holds down a repeating key. For controls, you can define a user event for pbm_keydown or pbm_dwnkey (DataWindows), and call KeyDown in its script.

You can also call KeyDown in a mouse event, such as Clicked, to determine whether the user also pressed a modifier key, such as Ctrl.

KeyCodes and ASCII values

KeyDown does not distinguish between uppercase and lowercase letters or other characters and their shifted counterparts. For example, KeyA! refers to the A key -- the user may have typed "A" or "a." Key9! refers to both "9" and "(" . Instead, you can test whether a modifier key is also pressed.

KeyDown does not test whether Caps Lock or other toggle keys are in a toggled-on state, only whether the user is pressing it.

KeyDown only detects ASCII values 65-90 (KeyA! - KeyZ!) and 48-57 (Key0! - Key9!). These ASCII values detect whether the key was pressed, whether or not the user also pressed

Shift or Caps Lock. KeyDown does not detect other ASCII values (such as 97-122 for lowercase letters).

The following table categorizes KeyCode values by type of key and provides explanations of names that might not be obvious.

Table 10.543: KeyCode values for keyboard keys

Type of key	KeyCode values and descriptions
Mouse buttons	KeyLeftButton! -- Left mouse button KeyMiddleButton! -- Middle mouse button KeyRightButton! -- Right mouse button
Letters	KeyA! - KeyZ! -- A - Z, uppercase or lowercase
Other symbols	KeyQuote! -- ' and " KeyEqual! -- = and + KeyComma! -- , and < KeyDash! -- - and _ KeyPeriod! -- . and > KeySlash! -- / and ? KeyBackQuote! -- ` and ~ KeyLeftBracket! -- [and { KeyBackSlash! -- \ and KeyRightBracket! --] and } KeySemiColon! -- ; and:
Non-printing characters	KeyBack! -- Backspace KeyTab! KeyEnter! KeySpaceBar!
Function keys	KeyF1! - KeyF12! -- Function keys F1 to F12
Control keys	KeyShift! KeyControl! KeyAlt! KeyPause! KeyCapsLock! KeyEscape! KeyPrintScreen! KeyInsert! KeyDelete!

Type of key	KeyCode values and descriptions
Navigation keys	KeyPageUp! KeyPageDown! KeyEnd! KeyHome! KeyLeftArrow! KeyUpArrow! KeyRightArrow! KeyDownArrow!
Numeric and symbol keys	Key0! -- 0 and) Key1! -- 1 and ! Key2! -- 2 and @ Key3! -- 3 and # Key4! -- 4 and \$ Key5! -- 5 and % Key6! -- 6 and ^ Key7! -- 7 and & Key8! -- 8 and * Key9! -- 9 and (
Keypad numbers	KeyNumpad0! - KeyNumpad9! 0 - 9 on numeric keypad
Keypad symbols	KeyMultiply! -- * on numeric keypad KeyAdd! -- + on numeric keypad KeySubtract! -- - on numeric keypad KeyDecimal! -- . on numeric keypad KeyDivide! -- / on numeric keypad KeyNumLock! KeyScrollLock!

Examples

The following code checks whether the user pressed the F1 key or the Ctrl key and executes some statements appropriate to the key pressed:

```

IF KeyDown(KeyF1!) THEN
. . . // Statements for the F1 key
ELSEIF KeyDown(KeyControl!) THEN
. . . // Statements for the CTRL key
END IF

```

This statement tests whether the user pressed Tab, Enter, or any of the scrolling keys:

```
IF (KeyDown(KeyTab!) OR KeyDown(KeyEnter!) OR &
    KeyDown(KeyDownArrow!) OR KeyDown(KeyUpArrow!) &
    OR KeyDown(KeyPageDown!) OR KeyDown(KeyPageUp!))&
    THEN ...
```

This statement tests whether the user pressed the A key (ASCII value 65):

```
IF KeyDown(65) THEN ...
```

This statement tests whether the user pressed the Shift key and the A key:

```
IF KeyDown(65) AND KeyDown(KeyShift!) THEN ...
```

This statement in a Clicked event checks whether the Shift is also pressed:

```
IF KeyDown(KeyShift!) THEN ...
```

10.452 LastPos

Description

Finds the last position of a target string in a source string.

Syntax

```
LastPos ( string1, string2 {, searchlength } )
```

Table 10.544:

Argument	Description
string1	The string in which you want to find string2.
string2	The string you want to find in string1.
searchlength (optional)	A long that limits the search to the leftmost searchlength characters of the source string string1. The default is the entire string.

Return value

Long.

Returns a long whose value is the starting position of the last occurrence of string2 in string1 within the characters specified in searchlength. If string2 is not found in string1 or if searchlength is 0, LastPos returns 0. If any argument's value is null, LastPos returns null.

Usage

The LastPos function is case sensitive. The entire target string must be found in the source string.

Examples

This statement returns 6, because the position of the last occurrence of RU is position 6:

```
LastPos("BABE RUTH", "RU")
```

This statement returns 3:

```
LastPos("BABE RUTH", "B")
```

This statement returns 0, because the case does not match:

```
LastPos("BABE RUTH", "be")
```

This statement searches the leftmost 4 characters and returns 0, because the only occurrence of RU is after position 4. The search length must be at least 7 (to include the complete string RU) before the statement returns 6 for the starting position of the last occurrence of RU:

```
LastPos("BABE RUTH", "RU", 4)
```

These statements change the text in the SingleLineEdit sle_group. The last instance of the text NY is changed to North East:

```
long place_nbr
place_nbr = LastPos(sle_group.Text, "NY")
sle_group.SelectText(place_nbr, 2 )
sle_group.ReplaceText("North East")
```

These statements separate the return value of GetBandAtPointer into the band name and row number. The LastPos function finds the position of the (last) tab in the string and the Left and Mid functions extract the information to the left and right of the tab:

```
string s, ls_left, ls_right
integer li_tab

s = dw_groups.GetBandAtPointer()
li_tab = LastPos(s, "~t")

ls_left = Left(s, li_tab - 1)
ls_right = Mid(s, li_tab + 1)
```

These statements tokenize a source string backwards:

```
// Tokenize the source string backwards
// Results in "pbsyc190.dll powerbuilder
// shared apeon programs c:"

string sSource = &
    'c:\program files\apeon\shared\powerbuilder\pbsyc190.dll'
string sFind = '\'
string sToken
long llStart, llEnd

llEnd = Len(sSource) + 1

DO llStart = LastPos(sSource, sFind, llEnd)
    sToken = Mid(sSource, (llStart + 1), &
        (llEnd - llStart))
    mle_comment.text += sToken + ' '
    llEnd = llStart - 1
LOOP WHILE llStart > 1
```

See also

[Pos](#)

10.453 Left

Description

Obtains a specified number of characters from the beginning of a string.

Syntax

```
Left ( string, n )
```

Table 10.545:

Argument	Description
string	The string you want to search
n	A long specifying the number of characters you want to return

Return value

String.

Returns the leftmost n characters in string if it succeeds and the empty string ("") if an error occurs. If any argument's value is null, Left returns null. If n is greater than or equal to the length of the string, Left returns the entire string. It does not add spaces to make the return value's length equal to n.

Examples

This statement returns BABE:

```
Left("BABE RUTH", 4)
```

This statement returns BABE RUTH:

```
Left("BABE RUTH", 40)
```

These statements store the first 40 characters of the text in the SingleLineEdit sle_address in emp_address:

```
string emp_address
emp_address = Left(sle_address.Text, 40)
```

For sample code that uses Left to parse two tab-separated values, see the Pos function.

See also

[Mid](#)

[Pos](#)

[Right](#)

Left method for DataWindows in Section 2.4.63, “Left” in *DataWindow Reference*.

10.454 LeftA**Description**

Temporarily converts a string from Unicode to DBCS based on the current locale, then returns the specified number of bytes from the string.

Syntax

```
LeftA (string, n)
```

Table 10.546:

Argument	Description
string	The string you want to search from left to right

Argument	Description
n	A long specifying the number of bytes of the characters in the return string

Return value

String.

Returns the characters for the leftmost n bytes in the source string if it succeeds and the empty string ("") if an error occurs. If any argument's value is null, LeftA returns null. If n is greater than or equal to the length of the string, LeftA returns the entire string. It does not add spaces to make the return value's length equal to n.

Usage

LeftA replaces the functionality that Left had in DBCS environments in PowerBuilder 9.

In SBCS environments, Left, LeftW, and LeftA return the same results.

10.455 LeftW (obsolete)

Description

Obtains a specified number of characters from the beginning of a string.

This function is obsolete. It has the same behavior as [Left](#) in all environments.

Syntax

```
LeftW ( string, n )
```

10.456 LeftTrim

Description

Removes spaces from the beginning of a string.

Syntax

```
LeftTrim ( string {, removeallspaces } )
```

Table 10.547:

Argument	Description
string	The string you want returned with leading spaces deleted
removeallspaces	A boolean indicating that all types of spaces should be deleted

Return value

String.

Returns a copy of string with leading spaces deleted if it succeeds and the empty string ("") if an error occurs. If string is null, LeftTrim returns null.

Usage

If you do not include the optional removeallspaces argument or its value is false, only the space character (U+0020) is removed from the string.

If the `removeallspaces` argument is set to true, all types of space characters are removed.

This is a list of white spaces:

CHARACTER TABULATION (U+0009)
LINE FEED (U+000A)
LINE TABULATION (U+000B)
FORM FEED (U+000C)
CARRIAGE RETURN (U+000D)
SPACE (U+0020)
NO-BREAK SPACE (U+00A0)
EN QUAD (U+2000)
EM QUAD (U+2001)
EN SPACE (U+2002)
EM SPACE (U+2003)
THREE-PER-EM SPACE (U+2004)
FOUR-PER-EM SPACE (U+2005)
SIX-PER-EM SPACE (U+2006)
FIGURE SPACE (U+2007)
PUNCTUATION SPACE (U+2008)
THIN SPACE (U+2009)
HAIR SPACE (U+200A)
ZERO WIDTH SPACE (U+200B)
IDEOGRAPHIC SPACE (U+3000)
ZERO WIDTH NO-BREAK SPACE (U+FEFF)

Examples

This statement returns RUTH when the leading spaces are all space characters:

```
LeftTrim(" RUTH")
```

This statement returns RUTH when the leading spaces include other types of space characters such as tab characters:

```
LeftTrim(" RUTH", true)
```

These statements delete leading spaces from the text in the `MultiLineEdit mle_name` and store the result in `emp_name`:

```
string emp_name  
emp_name = LeftTrim(mle_name.Text)
```

See also

[RightTrim](#)

[Trim](#)

LeftTrim method for DataWindows in Section 2.4.65, “LeftTrim” in *DataWindow Reference*.

10.457 LeftTrimW (obsolete)**Description**

Removes spaces from the beginning of a string.

This function is obsolete. It has the same behavior as [LeftTrim](#) in all environments.

Syntax

```
LeftTrimW ( string )
```

10.458 Len**Description**

Reports the length of a string or a blob.

Syntax

```
Len ( stringorblob )
```

Table 10.548:

Argument	Description
stringorblob	The string or blob for which you want the length in number of characters or in number of bytes

Return value

Long.

Returns a long whose value is the length of stringorblob if it succeeds and -1 if an error occurs. If stringorblob is null, Len returns null.

Usage

Len counts the number of characters in a string. The null that terminates a string is not included in the count.

If you specify a size when you declare a blob, that is the size reported by Len. If you do not specify a size for the blob, Len initially reports the blob's length as 0. PowerBuilder assigns a size to the blob the first time you assign data to the blob. Len reports the length of the blob as the number characters it can contain.

Examples

This statement returns 0:

```
Len( " " )
```

These statements store in the variable s_address_len the length of the text in the SingleLineEdit sle_address:

```
long s_address_len
s_address_len = Len(sle_address.Text)
```

The following scenarios illustrate how the declaration of blobs affects their length, as reported by Len.

In the first example, an instance variable called `ib_blob` is declared but not initialized with a size. If you call `Len` before data is assigned to `ib_blob`, `Len` returns 0. After data is assigned, `Len` returns the blob's new length.

The declaration of the instance variable is:

```
blob ib_blob
```

The sample code is:

```
long ll_len
ll_len = Len(ib_blob) // ll_len set to 0
ib_blob = Blob( "Test String")
ll_len = Len(ib_blob) // ll_len set to 22
```

In the second example, `ib_blob` is initialized to the size 100 when it is declared. When you call `Len` for `ib_blob`, it always returns 100. This example uses `BlobEdit`, instead of `Blob`, to assign data to the blob because its size is already established. The declaration of the instance variable is:

```
blob{100} ib_blob
```

The sample code is:

```
long ll_len
ll_len = Len(ib_blob) // ll_len set to 100
BlobEdit(ib_blob, 1, "Test String")
ll_len = Len(ib_blob) // ll_len set to 100
```

See also

`Len` method for DataWindows in Section 2.4.66, “`Len`” in *DataWindow Reference*.

10.459 LenA

Description

When the argument is a string, temporarily converts the string from Unicode to DBCS based on the current locale, then calculates its length in bytes. When the argument is a blob, no conversion takes place.

Syntax

```
LenA (stringorblob)
```

Table 10.549:

Argument	Description
stringorblob	The string or blob for which you want the length in number of bytes

Return value

Long.

Returns a long whose value is the length of `stringorblob` if it succeeds and -1 if an error occurs. If `stringorblob` is null, `Len` returns null.

Usage

LenA replaces the functionality that Len had in DBCS environments in PowerBuilder 9.

In SBCS environments, Len, LenW, and LenA return the same results.

If you specify a size when you declare a blob, that is the size reported by LenA. If you do not specify a size for the blob, LenA initially reports the blob's length as 0. PowerBuilder assigns a size to the blob the first time you assign data to the blob. LenA reports the length of the blob as the number of single-byte characters it can contain. Len and LenW report the size of the blob as the number of double-byte characters it can contain.

10.460 LenW (obsolete)

Description

Reports the length of a string or a blob.

This function is obsolete. It has the same behavior as [Len](#) in all environments.

Syntax

```
LenW ( stringorblob )
```

10.461 Length

Description

Reports the length in bytes of an open OLE stream.

Len function

To get the length of a string or blob, use the [Len](#) function.

Applies to

OLEStream objects

Syntax

```
olestream.Length ( sizevar )
```

Table 10.550:

Argument	Description
olestream	The name of an OLE stream variable that has been opened
sizevar	A long variable in which Length will store the size of olestream

Return value

Integer.

Returns 0 if it succeeds and one of the following negative values if an error occurs:

-1 -- Stream is not open

-9 -- Other error

If any argument's value is null, Length returns null.

Examples

This example opens an OLE object in the file MYSTUFF.OLE and assigns it to the OLEStorage object stg_stuff. Then it opens the stream called info in stg_stuff and assigns it to the stream object olestr_info. Finally, it finds out the stream's length and stores the value in the variable info_len.

The example does not check the function's return values for success, but you should be sure to check the return values in your code:

```
boolean lb_memexists
OLEStorage stg_stuff
OLEStream olestr_info
long info_len

stg_stuff = CREATE oleStorage
stg_stuff.Open("c:\ole2\mystuff.ole")

olestr_info.Open(stg_stuff, "info", &
    stgRead!, stgExclusive!)
olestr_info.Length(info_len)
```

See also

[Open](#)

[Read](#)

[Seek](#)

[Write](#)

10.462 LibraryCreate

Description

Creates an empty PowerBuilder library with optional comments.

Syntax

```
LibraryCreate ( libraryname {, comments } )
```

Table 10.551:

Argument	Description
libraryname	A string whose value is the name of the PowerBuilder library you want to create. If you want to create the library somewhere other than the current directory, enter the full path name.
comments (optional)	A string whose value is the comments you want to associate with the library.

Return value

Integer.

Returns 1 if it succeeds and -1 if an error occurs. If any argument's value is null, LibraryCreate returns null.

Usage

LibraryCreate creates a PowerBuilder library file (PBL) in the current directory, unless you specify a directory path as part of libraryname. If you do not specify an extension, LibraryCreate adds the extension .PBL.

Examples

This statement in Windows NT creates a library named dwTemp in the PB directory on drive C and associates a comment with the library:

```
LibraryCreate("c:\pb\dwTemp.pbl", &
    "Temporary library for dynamic DataWindows")
```

See also

[LibraryDelete](#)

[LibraryDirectory](#)

[LibraryExport](#)

[LibraryImport](#)

10.463 LibraryDelete

Description

Deletes a library file or, if you specify a DataWindow object, deletes the DataWindow object from the library.

Syntax

```
LibraryDelete ( libraryname {, objectname, objecttype } )
```

Table 10.552:

Argument	Description
libraryname	A string whose value is the name of the PowerBuilder library you want to delete or from which you want to delete a DataWindow object. If you do not specify a full path, LibraryDelete uses the system's standard file search order to find the file.
objectname (optional)	A string whose value is the name of the DataWindow object you want to delete from libraryname.
objecttype (optional)	A value of the LibImportType enumerated datatype identifying the type of object you want to delete. The only supported object type is ImportDataWindow!.

Return value

Integer.

Returns 1 if it succeeds and -1 if an error occurs. If any argument's value is null, LibraryDelete returns null.

Usage

You can delete DataWindow objects from a library in a script with the LibraryDelete function. To delete other types of objects, use the Library painter.

Examples

This statement deletes a library called dwTemp in the current directory and on the current application library path:

```
LibraryDelete("dwTemp.pbl")
```

See also

[LibraryCreate](#)

[LibraryDirectory](#)

[LibraryExport](#)

[LibraryImport](#)

10.464 LibraryDirectory

Description

Obtains a list of the objects in a PowerBuilder library. The information provided is the object name, the date and time it was last modified, and any comments for the object. You can get a list of all objects or just objects of a specified type.

Syntax

```
LibraryDirectory ( libraryname, objecttype )
```

Table 10.553:

Argument	Description
libraryname	A string whose value is the name of the PowerBuilder library for which you want the contents. If you do not specify a full path, LibraryDirectory uses the operating system's standard file search order to find the file.
objecttype	A value of the LibDirType enumerated datatype identifying the type of objects you want listed: <ul style="list-style-type: none"> • DirAll! -- All objects • DirApplication! -- Application objects • DirDataWindow! -- DataWindow objects • DirFunction! -- Function objects • DirMenu! -- Menu objects • DirPipeline! -- Pipeline objects • DirProject! -- Project objects • DirQuery! -- Query objects • DirStructure! -- Structure objects • DirUserObject! -- User objects

Argument	Description
	<ul style="list-style-type: none"> DirWindow! -- Window objects

Return value

String.

LibraryDirectory returns a tab-separated list with one object per line. The format of the list is:

```
name ~t date/time modified ~t comments ~n
```

Returns the empty string ("") if an error occurs. If any argument's value is null, LibraryDirectory returns null.

Usage

If you call LibraryDirectory with a PBD file as the first argument, no comments are displayed because they are not included in PBD files.

You can display the result of LibraryDirectory in a DataWindow control by passing the returned string to the ImportString function for that DataWindow. The DataWindow should contain three string columns. The columns must be wide enough to fit the data in the input string. If not, PowerBuilder reports validation errors.

To return the object's type, use LibraryDirectoryEx.

For an example of parsing tab-delimited data, see the [Pos](#) function.

Examples

This code imports the string returned by LibraryDirectory to the DataWindow dw_list and then redraws the dw_list. The DataWindow was defined with an external source and three string columns:

```
String ls_entries

ls_entries = LibraryDirectory( &
    "c:\pb\dwTemp.pbl", DirUserObject!)
dw_list.SetRedraw(FALSE)
dw_list.Reset( )
dw_list.ImportString(ls_entries)
dw_list.SetRedraw(TRUE)
```

See also

[ImportString](#)

[LibraryCreate](#)

[LibraryDelete](#)

[LibraryDirectoryEx](#)

[LibraryExport](#)

[LibraryImport](#)

10.465 LibraryDirectoryEx

Description

Obtains a list of the objects in a PowerBuilder library. The information provided is the object name, the date and time it was last modified, any comments for the object, and the object's type. You can get a list of all objects or just objects of a specified type.

Syntax

```
LibraryDirectoryEx ( libraryname, objecttype )
```

Table 10.554:

Argument	Description
libraryname	A string whose value is the name of the PowerBuilder library for which you want the contents. If you do not specify a full path, LibraryDirectory uses the operating system's standard file search order to find the file.
objecttype	A value of the LibDirType enumerated datatype identifying the type of objects you want listed: <ul style="list-style-type: none"> • DirAll! -- All objects • DirApplication! -- Application objects • DirDataWindow! -- DataWindow objects • DirFunction! -- Function objects • DirMenu! -- Menu objects • DirPipeline! -- Pipeline objects • DirProject! -- Project objects • DirQuery! -- Query objects • DirStructure! -- Structure objects • DirUserObject! -- User objects • DirWindow! -- Window objects

Return value

String.

LibraryDirectoryEx returns a tab-separated list with one object per line. The format of the list is:

```
name ~t date/time modified ~t comments ~t type~n
```

Returns the empty string ("") if an error occurs. If any argument's value is null, LibraryDirectoryEx returns null.

Usage

If you call LibraryDirectoryEx with a PBD file as the first argument, no comments are displayed because they are not included in PBD files.

You can display the result of `LibraryDirectoryEx` in a `DataWindow` control by passing the returned string to the `ImportString` function for that `DataWindow`. The `DataWindow` should contain four string columns. The columns must be wide enough to fit the data in the input string. If not, PowerBuilder reports validation errors.

If you do not need to return the object's type, you can use [LibraryDirectory](#).

For an example of parsing tab-delimited data, see the [Pos](#) or [LastPos](#) function.

Examples

This code imports the string returned by `LibraryDirectoryEx` to the `DataWindow` `dw_list` and then redraws the `dw_list`. The `DataWindow` was defined with an external source and four string columns:

```
String ls_entries

ls_entries = LibraryDirectoryEx( &
  "c:\pb\dwTemp.pbl", DirUserObject!)
dw_list.SetRedraw(FALSE)
dw_list.Reset( )
dw_list.ImportString(ls_entries)
dw_list.SetRedraw(TRUE)
```

See also

[ImportString](#)

[LibraryCreate](#)

[LibraryDelete](#)

[LibraryDirectory](#)

[LibraryExport](#)

[LibraryImport](#)

10.466 LibraryExport

Description

Exports an object from a library. The object is exported as syntax.

Syntax

```
LibraryExport ( libraryname, objectname, objecttype )
```

Table 10.555:

Argument	Description
libraryname	A string whose value is the name of the PowerBuilder library from which you want to export an object. If you do not specify a full path, <code>LibraryExport</code> uses the system's standard file search order to find the file.
objectname	A string whose value is the name of the object you want to export
objecttype	A value of the <code>LibExportType</code> enumerated datatype identifying the type of objects you want to export: <ul style="list-style-type: none"> • <code>ExportApplication!</code> -- Application object

Argument	Description
	<ul style="list-style-type: none"> • ExportDataWindow! -- DataWindow object • ExportFunction! -- Function object • ExportMenu! -- Menu object • ExportPipeline! -- Pipeline objects • ExportProject! -- Project objects • ExportQuery! -- Query objects • ExportStructure! -- Structure object • ExportUserObject! -- User objects • ExportWindow! -- Window object

Return value

String.

Returns the syntax of the object if it succeeds. The syntax is the same as the syntax returned when you export an object in the Library painter except that LibraryExport does not include an export header. Returns the empty string ("") if an error occurs. If any argument's value is null, LibraryExport returns null.

Examples

These statements export the DataWindow object dw_emp from the library called dwTemp to a string named ls_dwsyn and then use it to create a DataWindow:

```
String ls_dwsyn, ls_errors
ls_dwsyn = LibraryExport("c:\pb\dwTemp.pbl", &
    "d_emp", ExportDataWindow!)
dw_1.Create(ls_dwsyn, ls_errors)
```

See also

Create method for DataWindows in Section 9.13, “Create” in *DataWindow Reference*.

[LibraryCreate](#)

[LibraryDelete](#)

[LibraryDirectory](#)

[LibraryImport](#)

10.467 LibraryImport

Description

Imports a DataWindow object into a library. LibraryImport uses the syntax of the DataWindow object, which is specified in text format, to recreate the object in the library.

Syntax

```
LibraryImport ( libraryname, objectname, objecttype, syntax, errors {,
comments } )
```

Table 10.556:

Argument	Description
libraryname	A string specifying the name of the PowerBuilder library into which you want to import the entry. If you do not specify a full path, LibraryImport uses the system's standard file search order to find the file.
objectname	A string specifying the name of the DataWindow object you want to import.
objecttype	A value of the LibImportType enumerated datatype identifying the type of object you want to import. The only supported object type is ImportDataWindow!.
syntax	A string specifying the syntax of the DataWindow object you want to import.
errors	A string variable that you want to fill with any error messages that occur.
comments (optional)	A string specifying the comments you want to associate with the entry.

Return value

Integer.

Returns 1 if it succeeds and -1 if an error occurs. If any argument's value is null, LibraryImport returns null.

Usage

When you import a DataWindow, any errors that occur are stored in the string variable you specify for the error argument.

When your application creates a DataWindow dynamically at runtime, you can use LibraryImport to save that DataWindow object in a library.

Examples

These statements import the DataWindow object d_emp into the library called dwTemp and store any errors in ErrorBuffer. Note that the syntax is obtained by using the Describe function:

```
string dwsyntax, ErrorBuffer
integer rtncode

dwsyntax = dw_1.Describe("DataWindow.Syntax")
rtncode = LibraryImport("c:\pb\dwTemp.pbl", &
    "d_emp", ImportDataWindow!, &
    dwsyntax, ErrorBuffer )
```

These statements import the DataWindow object d_emp into the library called dwTemp, store any errors in ErrorBuffer, and associate the comment Employee DataWindow 1 with the entry:

```
string dwsyntax, ErrorBuffer
integer rtncode

dwsyntax = dw_1.Describe("DataWindow.Syntax")
rtncode = LibraryImport("c:\pb\dwTemp.pbl", &
```

```
"d_emp", ImportDataWindow!, &
    dwsyntax, ErrorBuffer, &
    "Employee DataWindow 1")
```

See also

Describe method for DataWindows in Section 9.23, “Describe” in *DataWindow Reference*.

[LibraryCreate](#)

[LibraryDelete](#)

[LibraryDirectory](#)

[LibraryImport](#)

10.468 LineCount**Description**

Determines the number of lines in an edit control that allows multiple lines.

Applies to

RichTextEdit, MultiLineEdit, EditMask, and DataWindow controls

Syntax

```
editname.LineCount ( )
```

Table 10.557:

Argument	Description
editname	The name of the DataWindow control, EditMask, MultiLineEdit, or RichTextEdit for which you want the number of lines

Return value

Long.

Returns the number of lines in editname if it succeeds and -1 if an error occurs. If editname is null, LineCount returns null.

Usage

LineCount counts each visible line, whether it was the result of wrapping or carriage returns.

When you call LineCount for a DataWindow, it reports the number of lines in the edit control over the current row and column. A user can enter multiple lines in a DataWindow column only if it has a text datatype and its box is large enough to display those lines. The size of the column's box determines the number of lines allowed in the column. When the user is typing, lines do not wrap automatically; the user must press enter to type additional lines.

In a MultiLineEdit control, lines wrap when the user's typing fills the control horizontally, unless either the HScrollBar or AutoHScroll property is true. If horizontal scrolling is enabled with these properties, the user must press enter to type additional lines.

A RichTextEdit control always contains an end-of-file mark even if there is no text in the control. Therefore, its line count is always at least 1. Other edit controls, when empty, have a line count of 0.

Examples

If the MultiLineEdit mle_Instructions has 9 lines, this example sets li_Count to 9:

```
integer li_Count
li_Count = mle_Instructions.LineCount()
```

These statements display a MessageBox if fewer than two lines have been entered in the MultiLineEdit mle_Address:

```
integer li_Lines
li_Lines = mle_Address.LineCount()
IF li_Lines < 2 THEN
    MessageBox("Warning", "2 lines are required.")
END IF
```

10.469 LineLength

Description

Determines the length of the line containing the insertion point in an edit control.

Applies to

RichTextEdit, MultiLineEdit, and EditMask controls

Syntax

```
editname.LineLength ( )
```

Table 10.558:

Argument	Description
editname	The name of the RichTextEdit, MultiLineEdit, or EditMask in which you want to determine the length of the line containing the insertion point

Return value

Long.

Returns the length of the line containing the insertion point in editname. Returns -1 if an error occurs. If editname is null, LineLength returns null.

Usage

If the control contains a selection instead of a single insertion point, LineLength counts the line at the beginning of the selection.

PowerBuilder remembers where the insertion point is in each editable control. When the user moves the focus to another control, you can still find out the length of the line most recently edited by calling the LineLength function for that control.

Insertion point in editable controls

Because PowerBuilder remembers the position of the insertion point, users can resume editing at the insertion point if they make the control active by tabbing to it. When users make a control active by clicking on it, they move the insertion point as well.

For an EditMask control, LineLength reports the length of the mask, regardless of the number of characters the user has entered.

Examples

If the insertion point is positioned anywhere in line 5 of mle_Contact and line 5 contains the text Select All, il_linelength is set to 10 (the length of line 5):

```
integer li_linelength
li_linelength = mle_Contact.LineLength()
```

See also

[Position](#)

[SelectedLine](#)

[SelectedStart](#)

[TextLine](#)

10.470 LineList

Description

Provides a list of the lines in a routine included in a performance analysis model.

Applies to

ProfileRoutine object

Syntax

```
iinstancename.LineList ( list )
```

Table 10.559:

Argument	Description
instancename	Instance name of the ProfileRoutine object.
list	An unbounded array variable of datatype ProfileLine in which LineList stores a ProfileLine object for each line in the routine. This argument is passed by reference.

Return value

ErrorReturn. Returns one of the following values:

- Success! -- The function succeeded
- ModelNotExistsError! -- The model does not exist

Usage

Use this function to extract a list of the lines in a routine included in the performance analysis model. You must have previously created the performance analysis model from a trace file using the BuildModel function. Each line is defined as a ProfileLine object and provides the number of times the line was hit, any calls made from the line, and the time spent on the line and in any called functions. The lines are listed in numeric order.

Lines are not returned for database statements and objects. If line information was not logged in the trace file, lines are not returned.

Examples

This example gets a list of the routines included in a performance analysis model and then gets a list of the lines in each routine:

```

Long ll_cnt
ProfileLine lproln_line[]

lpro_model.BuildModel()
lpro_model.RoutineList(iprort_list)

FOR ll_cnt = 1 TO UpperBound(iprort_list)
    iprort_list[ll_cnt].LineList(lproln_line)
    ...
NEXT

```

See also

[BuildModel](#)

10.471 LinkTo

Description

Establishes a link between an OLE control and a file or an item within the file.

Syntax

```
olecontrol.LinkTo ( filename {, sourceitem } )
```

Table 10.560:

Argument	Description
olecontrol	The name of the OLE control in which you want to insert a linked object.
filename	A string whose value is the file name containing the data that you want to insert in olecontrol, with a link connecting the object in PowerBuilder to the original data. If you do not specify sourceitem, a link is established with the whole file.
sourceitem (optional)	A string that names an item within file name to which you want to link. The way you specify sourceitem is determined by the OLE server application.

Return value

Integer.

Returns 0 if it succeeds and one of the following negative values if an error occurs:

-1 -- File not found

-2 -- Item not found

-9 -- Other error

If any argument's value is null, LinkTo returns null.

Examples

This example creates an object in the OLE control, ole_1. The object is linked to the file C:\XLS\EXPENSE.XLS:

```
integer result
result = ole_1.LinkTo("c:\xls\expense.xls")
```

This example links to a section of rows and columns in the same spreadsheet as in the previous example:

```
integer result
result = ole_1.LinkTo("c:\xls\expense.xls", &
    "R1C1:R5C5")
```

See also

[InsertFile](#)

[InsertObject](#)

[PasteLink](#)

[PasteSpecial](#)

10.472 LoadDockingState

Description

Loads two arrays of equal size: type names of persisted sheets and the corresponding IDs.

Applies to

Window objects

Syntax

```
LoadDockingState ( regkey, windowtypes, sheetnames )
```

Table 10.561:

Argument	Description
regkey	The registry key where the information was stored using the LoadDockingState function.
windowtypes	A string array of window types for all the child windows that were persisted.
sheetnames	A string array of the unique IDs for the persisted child windows corresponding to the types in the sheetnames array.

Return value

Integer.

Returns 1 if it succeeds and -1 if an error occurs. If any argument's value is null, LoadDockingState returns null.

Usage

To retrieve the MDI states that were saved using the SaveDockingState function, uses LoadDockingState to get the window information from the registry. Next, use OpenSheetFromDockingState or OpenSheetWithParmFromDockingState to open each of the persisted sheets. Finally, use CommitDocking to do the final arrangement and make the sheets visible.

10.473 LoadFile

Description

Loads a JSON file to the JSONParser and JSONPackage objects.

Applies to

JSONParser and JSONPackage objects

Required JSON format

- For JSONParser object: The file content that can be loaded by the JSONParser object must be JSON-formatted.
- For JSONPackage object: The file content that can be loaded by the JSONPackage object must be an object which contains a set of key/value pairs where key is the name of a JSONObjectItem-type object (corresponding to the data being added into the package, such as "d_department" and "d_employee_syntax") and the value for the key can be a string, object, or array in the following formats: plain JSON, or DataWindow JSON.

Here is the structure of this JSON format:

```
{ "KEY1":VALUE1, "KEY2":VALUE2, "KEY3":VALUE3... }
```

Here is an example of this JSON format:

```
{
"d_department": {"department_id":1, "name":"developer"},
"d_employee": [{"empoyee_id":1, "name":"my name1"}, {"empoyee_id":2, "name":"my
name2"}],
"d_employee_syntax": "release 17;\r\n datawindow(units=0 timer_interval=0
color=1073741824..."
}
```

Syntax

```
objectname.LoadFile ( FileName )
```

Table 10.562:

Argument	Description
objectname	The name of the JSONParser or JSONPackage object to which the JSON file will be loaded.
FileName	A string whose value is the file full name. Only the JSON or TXT file type is supported. If the function is called by JSONParser, the file content must be JSON formatted. If the function is called by JSONPackage, the file content must be JSON data of JsonObjectItem type.

Return value

String.

Returns the empty string ("") if it succeeds and the error message if an error occurs. If any argument's value is null, the method returns null.

Examples

This example loads a JSON file into the JSONParser object:

```
String ls_Error
JsonParser lnv_JsonParser
lnv_JsonParser = Create JsonParser

ls_Error = lnv_JsonParser.LoadFile("c:\employee.json")
if Len(ls_Error) > 0 then
    MessageBox("Error", ls_Error)
end if
```

This example loads data from the employees.txt file and then loads the "d_employee" data into the DataWindow:

```
string ls_EmployeeJson, ls_Error
JsonPackage lnv_package

lnv_package = create JsonPackage

ls_Error = lnv_package.LoadFile ("d:\temp\employees.txt")
if Len(ls_Error) = 0 then
    ls_EmployeeJson = lnv_package.GetValue("d_employee")
    dw_1.ImportJson(ls_EmployeeJson)
else
    Messagebox("Error", ls_Error)
end if
```

See also

[LoadString](#)

10.474 LoadString

Description

Loads a JSON string to the JSONParser and JSONPackage objects.

Applies to

JSONParser and JSONPackage objects

Required JSON format

- For JSONParser object: The string that can be loaded by the JSONParser object must be JSON-formatted.
- For JSONPackage object: The file content that can be loaded by the JSONPackage object must be an object which contains a set of key/value pairs where key is the name of a JSONObjectItem-type object (corresponding to the data being added into the package, such as "d_department" and "d_employee_syntax") and the value for the key can be a string, object, or array in the following formats: plain JSON, or DataWindow JSON.

Here is the structure of this JSON format:

```
{ "KEY1":VALUE1, "KEY2":VALUE2, "KEY3":VALUE3... }
```

Here is an example of this JSON format:

```
{
```

```

"d_department": {"department_id":1, "name":"developer"},
"d_employee": [{"empoyee_id":1, "name":"my name1"}, {"empoyee_id":2, "name":"my
name2"}],
"d_employee_syntax": "release 17;\r\n datawindow(units=0 timer_interval=0
color=1073741824..."
}

```

Syntax

```
objectname.LoadString ( JsonData )
```

Table 10.563:

Argument	Description
objectname	The name of the JSONParser or JSONPackage object to which the JSON string will be loaded.
JsonData	(For JSONParser object) A JSON-formatted string. (For JSONPackage object) The JSON data of JsonObjectItem type.

Return value

String.

Returns the empty string ("") if it succeeds and the error message if an error occurs. If any argument's value is null, the method returns null.

Examples

This example loads a JSON string into the JSONParser object:

```

String ls_Error
JsonParser lnv_JsonParser
lnv_JsonParser = Create JsonParser

String ls_Json = '{"id":1, "name":"evan1", "birthday":2340323884}'
ls_Error = lnv_JsonParser.LoadString(ls_Json)
if Len(ls_Error) > 0 then
    MessageBox("Error", ls_Error)
end if

```

This example gets the data from the server and then loads the "d_employee" data to the DataWindow:

```

int li_rc
string ls_JsonPackage, ls_Error, ls_EmployeeJson
HttpClient lnv_HttpClient
JsonPackage lnv_package

lnv_HttpClient = create HttpClient
lnv_package = create JsonPackage

// Request the JSON data package from server
li_rc = lnv_HttpClient.SendRequest("GET", "http://demo.appeon.com/PB/webapi_client/
getjsonpackage/employee/102")

// Get the data
if li_rc = 1 and lnv_HttpClient.GetResponseStatusCode() = 200 then
    lnv_HttpClient.GetResponseBody(ls_JsonPackage)
    // Extract the JSON data package
    ls_Error = lnv_package.LoadString(ls_JsonPackage)
    if Len(ls_Error) = 0 then

```

```

ls_EmployeeJson = Inv_package.GetValue("d_employee")
dw_1.ImportJson(ls_EmployeeJson)
else
  MessageBox("Error", ls_Error)
end if
end if

```

See also[LoadFile](#)

10.475 LoadInk

Description

Loads ink from a file or blob into an InkPicture control.

Applies to

InkPicture controls

Syntax

```
inkpicname.LoadInk ( t | b )
```

Table 10.564:

Argument	Description
inkpicname	The name of the InkPicture control into which you want to load ink.
t	A string containing the name and location of a file that contains the ink you want to load into the control.
b	The name of a blob passed by reference that contains the ink you want to load into the control.

Return value

Integer.

Returns 1 for success and -1 for failure.

Usage

Use the LoadInk function to load ink that has been saved to a file or a blob into the control.

Examples

The following example loads ink from a file. Since the user will select a single file, the second argument to GetFileOpenName contains the file's path and its name, so the third argument can be ignored:

```

string ls_inkpath, ls_inkname
GetFileOpenName("Select Ink File", ls_inkpath, &
  ls_inkname)
ip_1.LoadInk(ls_inkpath)

```

The following example loads ink from a blob:

```

string ls_inkpath, ls_inkname
integer li_filenum
blob lblob_ink

```

```

GetFileOpenName("Select Ink File", ls_inkpath, &
    ls_inkname)
li_filenum = FileOpen(ls_inkpath, StreamMode!)
If li_filenum <> 1 Then    FileRead(li_filenum, lblb_ink)
    FileClose(li_filenum)
    ip_1.LoadInk(lblb_ink)
End If

```

See also[LoadPicture](#)[ResetInk](#)[ResetPicture](#)[SaveInk](#)[Save](#)

10.476 LoadPicture

Description

Loads a picture from a file or blob into an InkPicture control.

Applies to

InkPicture controls

Syntax

```
inkpicname.LoadPicture ( t | b )
```

Table 10.565:

Argument	Description
inkpicname	The name of the InkPicture control into which you want to load a picture.
t	A string containing the name and location of a file that contains the picture you want to load into the control.
b	The name of a blob passed by reference that contains the picture you want to load into the control.

Return value

Integer.

Returns 1 for success and -1 for failure.

Usage

Use the LoadPicture function to load an image into an InkPicture control.

Examples

The following example loads an image from a file. Since the user will select a single file, the second argument to GetFileOpenName contains the file's path and its name, so the third argument can be ignored:

```

string ls_path, ls_name
GetFileOpenName("Select Image", ls_path, ls_name)
ip_1.LoadPicture(ls_path)

```

The following example loads an image from a blob:

```
string ls_path, ls_name
integer li_filenum
blob lblb_ink

GetFileOpenName("Select Ink File", ls_path, ls_name)
li_filenum = FileOpen(ls_path, StreamMode!)
If li_filenum <> 1 Then  FileRead(li_filenum, lblb_ink)
    FileClose(li_filenum)
    ip_1.LoadInk(lblb_ink)
End If
```

See also

[LoadInk](#)

[ResetInk](#)

[ResetPicture](#)

[SaveInk](#)

[Save](#)

10.477 LoadWithDotNetCore

Description

Loads a .NET Core assembly.

Applies to

DotNetAssembly objects

Syntax

```
objectname.LoadWithDotNetCore ( readonly string assemblypath {, string
dotnetcoreversion })
```

Table 10.566:

Argument	Description
objectname	The name of the DotNetAssembly object.
assemblypath	The name and location of the .NET assembly (*.dll). The location can be an absolute path or a relative path. When a relative path is executed in the development environment, it is relative to the location of the PBT file; when a relative path is executed in the production environment, it is relative to the installation location of the application's executable file.
dotnetcoreversion (optional)	The highest .NET Core version to be supported. 2.1 and later versions are supported. For example, if the value is 3, it supports 3.x, the latest release for version 3 which is currently installed on the machine. If the value is not specified, it supports the latest version currently installed on the machine.

Return value

Integer.

Returns values as follows. If any argument's value is null, the method returns null.

- 1 -- Success.
- 1 -- Unknown error.
- 2 -- Could not find the assembly.
- 3 -- It's not a valid assembly.
- 4 -- The assembly requires a dependent assembly.
- 19 -- Cannot find the .NET Core runtime.
- 20 -- Failed to load the .NET Core virtual machine.

Examples

The following example loads a DLL with .NET Core 2.1.6:

```
Long ll_return
String ls_dll
DotNetAssembly lcs_ass

//Specifies a DLL in the relative path
ls_dll = "Apeon.Simple.dll"

//Instantiates the DotNetAssembly object
lcs_ass = create DotNetAssembly

//Loads the DLL with .NET Core 2.1.6
ll_return = lcs_ass.LoadWithDotNetCore(ls_dll,"2.1.6")

//Loads the DLL with the most curret .NET Core version on this machine
//ll_return = lcs_ass.LoadWithDotNetCore(ls_dll)

//Checks the result
If ll_return < 0 then
    MessageBox("Load "+ls_dll+" Failed", lcs_ass.ErrorText)
    Return ll_return
End if
```

See also

[CreateInstance](#)

[GetDotNetCoreVersion](#)

[LoadWithDotNetFramework](#)

10.478 LoadWithDotNetFramework

Description

Loads a .NET framework assembly.

Applies to

DotNetAssembly objects

Syntax

```
objectname.LoadWithDotNetFramework ( readonly string assemblypath {, boolean
customappdomain })
```

Table 10.567:

Argument	Description
objectname	The name of the DotNetAssembly object.
assemblypath	The name and location of the .NET assembly (*.dll). The location can be an absolute path or a relative path. When a relative path is executed in the development environment, it is relative to the location of the PBT file; when a relative path is executed in the production environment, it is relative to the installation location of the application's executable file.
customappdomain (optional)	Boolean whether to create a new appdomain to load the assembly. A new appdomain will automatically disconnect from the DLL to release the DLL when the application exits; otherwise, the DLL will be occupied until the PowerBuilder IDE exits. True -- to create a new appdomain to load the assembly. False -- (default) to use the default appdomain to load the assembly. It is recommended to set to False at runtime (when the application executable runs). For the custom appdomain parameter, you can learn more at https://docs.microsoft.com/en-us/dotnet/api/system.appdomain?RedirectedFrom=MSDN&view=netframework-4.8 .

Return value

Integer.

Returns values as follows. If any argument's value is null, the method returns null.

- 1 -- Success.
- 1 -- Unknown error.
- 2 -- Could not find the assembly.
- 3 -- It's not a valid assembly.
- 4 -- The assembly requires a dependent assembly.

Usage

The .NET DLL file supported by PowerBuilder must be either a .NET Framework class library or a .NET Standard class library.

The DLL file will require the corresponding version of .NET Framework installed, especially if the DLL file is a .NET Standard class library. Please check the Microsoft website or the following table for the compatible versions between .NET Standard and .NET Framework.

Table 10.568:

.NET Standard	1.0	1.1	1.2	1.3	1.4	1.5	1.6	2.0
.NET Framework	4.5	4.5	4.5.1	4.6	4.6.1	4.7.2	4.7.2	4.7.2

If the DLL makes reference to another project, DLL, or Nuget package, please copy them into the same location.

When the DLL failed to load and triggered an exception, the exception message will be stored in the ErrorText property.

If you are prompted with missing dependent DLLs, even after you have provided the required DLLs in the required location, you can exit PowerBuilder IDE to release DLL and then try again, or you can set customappdomain to true (to automatically release DLL when application exits).

When customappdomain is true, and if the following errors occur with the usage of oleobject(sqlca.getadoconnection()), you can set customappdomain to false to avoid the error.

Figure 10.1:

```
Error: Error calling external object function getrefconnect
(Unable to cast COM object of type 'System.__ComObject' to
interface type
'Sybase.PowerBuilder.DataSource.Sharing.ISharingConnectio
nProxy'. This operation failed because the QueryInterface call
on the COM component for the interface with IID
'{711A248F-E45C-3168-B243-679EDCF99416}' failed due to the
following error: No such interface supported (Exception from
HRESULT: 0x80004002 [E_NOINTERFACE]).) at line 14 in clicked
event of object cb_6 of w_main.
```

Examples

The following example loads a DLL in the relative path:

```
Long ll_return
String ls_dll
DotNetAssembly lcs_ass

//Specifies a DLL in the relative path
Ls_dll = "Appeon.Simple.dll"

//Instantiates the DotNetAssembly object
Lcs_ass = create DotNetAssembly

//Loads the DLL
Ll_return = lcs_ass.LoadWithDotNetFramework(ls_dll)

//Checks the result
If ll_return < 0 then
    MessageBox("Load "+ls_dll+" Failed", lcs_ass.ErrorText)
    Return ll_return
End if
```

See also

[CreateInstance](#)

[GetDotNetCoreVersion](#)

[LoadWithDotNetCore](#)

10.479 Log

Returns the natural logarithm of a number. For an ErrorLogging object, this function can be used to write a string to the log file maintained by the object's container.

Table 10.569:

To	Use
Determine the natural logarithm of a number	Syntax 1
Write a string to a log file	Syntax 2

10.479.1 Syntax 1: For all objects**Description**

Determines the natural logarithm of a number.

Syntax

```
Log ( n )
```

Table 10.570:

Argument	Description
n	The number for which you want the natural logarithm (base e). The value of n must be greater than 0.

Return value

Double.

Returns the natural logarithm of n. An execution error occurs if n is negative or zero. If n is null, Log returns null.

Inverse of Log

The inverse of the Log function is the Exp function.

Examples

This statement returns 2.302585092:

```
Log(10)
```

This statement returns -.693147. . . :

```
Log(0.5)
```

Both these statements result in an error at runtime:

```
Log(0)
Log(-2)
```

After the following statements execute, the value of a is 200:

```
double a, b = Log(200)
a = Exp(b) // a = 200
```

See also

[Exp](#)

[LogTen](#)

Log method for DataWindows in Section 2.4.68, “Log” in *DataWindow Reference*.

10.479.2 Syntax 2: For ErrorLogging objects

Description

Writes a string to the log file maintained by the object's container.

Applies to

ErrorLogging objects

Syntax

```
errorlogobj.Log ( message )
```

Table 10.571:

Argument	Description
errorlogobj	Reference to the ErrorLogging service instance
message	The text string you want to write to the log

Return value

None.

Usage

The ErrorLogging object provides the ability to write messages to the log file used by the object's container.

Before you call the Log function, create an instance of the ErrorLogging service by calling the GetContextService function.

Examples

The following example shows how to write a string to the log for COM+:

```
ErrorLogging el
this.GetContextService("ErrorLogging", el)
el.log("Write this string to log")
```

See also

[GetContextService](#)

10.480 LogTen

Description

Determines the base 10 logarithm of a number.

Syntax

```
LogTen ( n )
```

Table 10.572:

Argument	Description
n	The number for which you want the base 10 logarithm. The value of n must not be negative.

Usage

Double.

Returns the base 10 logarithm of n. An execution error occurs if n is negative. If n is null, LogTen returns null.

Inverse of LogTen

The expression 10^n is the inverse of LogTen(n). To obtain the value of n in the equation $r = \text{LogTen}(n)$, use $n = 10^r$.

Examples

This statement returns 1:

```
LogTen(10)
```

The following statements both return 0:

```
LogTen(1)
```

```
LogTen(0)
```

This statement results in an execution error:

```
LogTen(-2)
```

After the following statements execute, the value of a is 200:

```
double a, b = LogTen(200)
a = 10^b // a = 200
```

See also

[Exp](#)

[LogTen](#)

LogTen method for DataWindows in Section 2.4.69, “LogTen” in *DataWindow Reference*.

10.481 Long

Converts data into data of type long. There are two syntaxes.

Table 10.573:

To	Use
Combine two unsigned integers into a long value	Syntax 1
Convert a string whose value is a number into a long or to obtain a long value stored in a blob	Syntax 2

10.481.1 Syntax 1: For combining integers

Description

Combines two unsigned integers into a long value.

Syntax

```
Long ( lowword, highword )
```

Table 10.574:

Argument	Description
lowword	An UnsignedInteger to be the low word in the long
highword	An UnsignedInteger to be the high word in the long

Return value

Long.

Returns the long if it succeeds and -1 if an error occurs. If any argument's value is null, Long returns null.

Usage

Use Long for passing values to external C functions or specifying a value for the LongParm property of PowerBuilder's Message object.

Examples

These statements convert the UnsignedIntegers nLow and nHigh into a long value:

```
UnsignedInt nLow // Low integer 16 bits
UnsignedInt nHigh // High integer 16 bits
long LValue // Long value 32 bits

nLow = 12345
nHigh = 0
LValue = Long(nLow, nHigh)
MessageBox("Long Value", LValue)
```

10.481.2 Syntax 2: For converting strings and blobs**Description**

Converts a string whose value is a number into a long or obtains a long value stored in a blob.

Syntax

```
Long ( stringorblob )
```

Table 10.575:

Argument	Description
stringorblob	The string you want returned as a long or a blob in which the first value is the long value. The rest of the contents of the blob is ignored. Stringorblob can also be an Any variable containing a string or blob.

Return value

Long.

Returns the value of stringorblob as a long if it succeeds and 0 if stringorblob is not a valid PowerScript number or if it is an incompatible datatype. If stringorblob is null, Long returns null.

Usage

To distinguish between a string whose value is the number 0 and a string whose value is not a number, use the IsNumber function before calling the Long function.

Examples

This statement returns 2167899876 as a long:

```
Long( "2167899876" )
```

After assigning blob data from the database to lb_blob, the following example obtains the long value stored at position 20 in the blob:

```
long lb_num
lb_num = Long(BlobMid(lb_blob, 20, 4))
```

For an example of assigning and extracting values from a blob, see [Real](#).

See also

[Dec](#)

[Double](#)

[Integer](#)

[LongLong](#)

[Real](#)

Long method for DataWindows in Section 2.4.70, “Long” in *DataWindow Reference*.

10.482 LongLong

Converts data into data of type longlong. There are two syntaxes.

Table 10.576:

To	Use
Combine two unsigned long values into a longlong value	Syntax 1
Convert a string whose value is a number into a longlong or obtain a longlong value stored in a blob	Syntax 2

10.482.1 Syntax 1: For combining longs

Description

Combines two unsigned longs into a longlong value.

Syntax

```
LongLong ( lowword, highword )
```

Table 10.577:

Argument	Description
lowword	An UnsignedLong to be the low word in the longlong
highword	An UnsignedLong to be the high word in the longlong

Return value

LongLong.

Returns the longlong if it succeeds and -1 if an error occurs. If any argument's value is null, LongLong returns null.

Usage

Use LongLong for passing values to external C++ and Java functions.

Examples

These statements convert the UnsignedLongs lLow and lHigh into a long value:

```
UnsignedLong lLow      //Low long 32 bits
UnsignedLong lHigh    //High long 32 bits
longlong LLValue      //LongLong value 64 bits

lLow = 1234567890
lHigh = 9876543210
LLValue = LongLong(lLow, lHigh)
MessageBox("LongLong Value", LLValue)
```

10.482.2 Syntax 2: For converting strings and blobs

Description

Converts a string whose value is a number into a longlong or obtains a longlong value stored in a blob.

Syntax

```
LongLong ( stringorblob )
```

Table 10.578:

Argument	Description
stringorblob	The string you want returned as a longlong or a blob in which the first value is the longlong value. The rest of the contents of the blob is ignored. Stringorblob can also be an Any variable containing a string or blob.

Return value

LongLong.

Returns the value of stringorblob as a longlong if it succeeds and 0 if stringorblob is not a valid PowerScript number or if it is an incompatible datatype. If stringorblob is null, Long returns null.

Usage

To distinguish between a string whose value is the number 0 and a string whose value is not a number, use the IsNumber function before calling the LongLong function.

Examples

This statement returns 216789987654321 as a longlong:

```
LongLong( "216789987654321" )
```

After assigning blob data from the database to lb_blob, the following example obtains the longlong value stored at position 20 in the blob:

```
longlong llb_num
llb_num = LongLong(BlobMid(lb_blob, 20, 4))
```

For an example of assigning and extracting values from a blob, see [Real](#).

See also

[Dec](#)

[Double](#)

[Integer](#)

[Real](#)

10.483 Lookup (obsolete)

Allows a PowerBuilder client or component to obtain a factory or home interface in order to create an instance of an EAServer component. This function is used by PowerBuilder clients connecting to components running in EAServer, and by PowerBuilder components connecting to other components running on the same server.

Obsolete function

Lookup is obsolete, because EAServer is no longer supported since PowerBuilder 2017.

Table 10.579:

To	Use
Obtain the factory interface of a CORBA-compliant component running in EAServer	Syntax 1
Obtain the home interface of an EJB component running in EAServer	Syntax 2

10.483.1 Syntax 1: For CORBA-compliant EAServer components

Description

Allows a PowerBuilder client or component to obtain the factory interface of an EAServer component in order to create an instance of the component.

Applies to

Connection objects, TransactionServer objects

Syntax

```
objname.Lookup (objectvariable , componentname )
```

Table 10.580:

Argument	Description
objname	The name of the Connection object used to establish the connection or of an instance of the TransactionServer context object.
objectvariable	A global, instance, or local variable of the factory interface type.

Argument	Description
componentname	A string whose value is the name of the component instance to be created. You can optionally prepend a package name followed by a slash to the component name (for example, "mypackage/mycomponent").

Return value

Long.

Returns 0 if it succeeds and a negative number if an error occurs.

Usage

The Lookup function can be used as an alternative to the CreateInstance function. It obtains a reference to a factory interface that you can use to create an instance of a component running in EAServer.

Use the Connection object's Lookup function to enable a PowerBuilder client to access a component running in EAServer. You can supply a server name or a list of server names in the location property of the Connection object.

Use the TransactionServer object's Lookup function to enable a PowerBuilder component running in EAServer to access another component running on the same server.

To use the Lookup function, you need to create an EAServer proxy library for the SessionManager package to obtain a proxy for the factory interface. Include this proxy library in your library list.

Examples

The following example uses Lookup to instantiate the factory interface for the n_Bank_Account component, then it uses the factory's create method to create an instance of the component:

```
// Instance variable:
// Connection myconnect
Factory my_Factory
CORBAObject mycorbaobj
n_Bank_Account my_account
long ll_result

ll_result = &
    myconnect.lookup(my_Factory, "Bank/n_Bank_Account")
mycorbaobj = my_Factory.create()
mycorbaobj._narrow(my_account, "Bank/n_Bank_Account")
my_account.withdraw(100.0)
```

See also

[CreateInstance](#)

10.483.2 Syntax 2: For instances of an EJB component

Description

Allows a PowerBuilder client or component to obtain the home interface of an EJB component in EAServer in order to create an instance of the component.

Applies to

Connection objects, TransactionServer objects

Syntax

```
objname.Lookup (objectvariable , componentname { , homeid} )
```

Table 10.581:

Argument	Description
objname	The name of the Connection object used to establish the connection or of an instance of the TransactionServer context object.
objectvariable	A global, instance, or local variable of the type of the home interface to be created.
componentname	A string whose value is the name of the EJB component to be created. You can optionally prepend a package name followed by a slash to the component name (for example, "mypackage/mycomponent").
homeid	A string whose value is the name of the home interface to be created. This argument is optional

Return value

Long.

Returns 0 if it succeeds and a negative number if an error occurs.

Usage

EJBConnection

You can also use the Lookup method of the EJBConnection PowerBuilder extension object to create an instance of an EJB component running on any J2EE compliant application server. For more information, see Section 2.1.5, "Lookup" in *PowerBuilder Extension Reference*.

The Lookup function creates an instance of the home interface of an EJB component so that you can use it to create an instance of the EJB. Use the Connection object's Lookup function to enable a PowerBuilder client to access a component running in EAServer. You can supply a server name or a list of server names in the location property of the Connection object. Use the TransactionServer object's Lookup function to enable a PowerBuilder component running in EAServer to access an EJB component running on the same server.

The Lookup function uses the standard CORBA naming service to resolve componentname to a CORBA object that is then narrowed to the home interface name of the component. If you do not specify the third argument to the Lookup function, PowerBuilder expects the home interface name to have the format PackageName/CompNameHome. However, most EJB components use a standard Java package directory structure and the home interface name has a format such as com/domain/project/CompNameHome.

You can ensure that a PowerBuilder client or component can locate the component's home interface by supplying the third argument to the Lookup function to specify the home interface name. A component's home interface name is defined in the com.sybase.jaguar.component.home.ids property in the EAServer repository. The home.ids property has a format like this:

```
IDL:com/domain/project/CompNameHome:1.0
```

The third argument should be the value of the component's home.ids string without the leading IDL: and trailing :1.0. For example:

```
ts.lookup(MyCartHome, "shopping/cart", &
  "com/sybase/shopping/CartHome")
```

Alternatively, you can use the fully-qualified Java class name of the home interface specified in dot notation. For example:

```
ts.lookup(MyCartHome, "shopping/cart", &
  "com.sybase.shopping.CartHome")
```

Lookup is case sensitive

Lookup in EAServer is case sensitive. Make sure that the case in the string you specify in the argument to the lookup function matches the case in the ejb.home property.

Examples

The following example uses Lookup with the Connection object to locate the home interface of the Multiply session EJB in the Java package abc.xyz.math:

```
// Instance variable:
// Connection myconnect
Multiply myMultiply
MultiplyHome myMultiplyHome
long ll_result, ll_product

ll_result = &
  myconnect.lookup(myMultiplyHome,"Math/Multiply", &
    "abc.xyz.math.MultiplyHome")
IF ll_result <> = 0 THEN
  MessageBox("Lookup failed", myconnect.errrtext)
ELSE
  try
    myMultiply = myMultiplyHome.create()
  catch (ctscomponents_createexception ce)
    MessageBox("Create exception", ce.getmessage())
    // handle exception
  end try
  ll_product = myMultiply.multiply(1234, 4567)
END IF
```

Entity beans have a findByPrimaryKey method that you can use to find an EJB saved in the previous session. This example uses that method to find a shopping cart saved for Dirk Dent:

```
// Instance variable:
// Connection myconnect
Cart myCart
CartHome myCartHome
long ll_result

ll_result = &
  myconnect.lookup(myCartHome,"Shopping/Cart", &
    "com.mybiz.shopping.CartHome")
IF ll_result <> = 0 THEN
  MessageBox("Lookup failed", myconnect.errrtext)
ELSE
  TRY
```

```

    myCart = myCartHome.findByPrimaryKey("DirkDent")
    myCart.addItem(101)
    CATCH ( ctscomponents_finderexception fe )
        MessageBox("Finder exception", &
            fe.getmessage())
    END TRY
END IF

```

Nonvisual objects deployed from PowerBuilder to EAServer can use an instance of the TransactionServer context object to locate the home interface of an EJB component in the same server:

```

CalcHome MyCalcHome
Calc MyCalc
TransactionServer ts
ErrorLogging errlog
long ll_result

this.GetContextService("TransactionServer", ts)
this.GetContextService("ErrorLogging", errlog)
ll_result = ts.lookup(MyCalcHome, "Utilities/Calc", &
    "com.biz.access.utilities.CalcHome")
IF ll_result <> 0 THEN
    errlog.log("Lookup failed: " + string(ll_result))
ELSE
    TRY        MyCalc = MyCalcHome.create()
               MyCalc.square(12)
    CATCH (ctscomponents_createexception ce)
        errlog.log("Create exception: " + ce.getmessage())
    END TRY
END IF

```

See also

[ConnectToServer \(obsolete\)](#)

10.484 Lower

Description

Converts all the characters in a string to lowercase.

Syntax

```
Lower ( string )
```

Table 10.582:

Argument	Description
string	The string you want to convert to lowercase letters

Return value

String.

Returns string with uppercase letters changed to lowercase if it succeeds and the empty string ("") if an error occurs. If string is null, Lower returns null.

Examples

This statement returns babe ruth:

```
Lower("Babe Ruth")
```

See also

[Upper](#)

Lower method for DataWindows in Section 2.4.72, “Lower” in *DataWindow Reference*.

10.485 LowerBound

Description

Obtains the lower bound of a dimension of an array.

Syntax

```
LowerBound ( array {, n } )
```

Table 10.583:

Argument	Description
array	The name of the array for which you want the lower bound of a dimension
n (optional)	The number of the dimension for which you want the lower bound. The default is 1

Return value

Long.

Returns the lower bound of dimension n of array and -1 if n is greater than the number of dimensions of the array. If any argument's value is null, LowerBound returns null.

Usage

For variable-size arrays, memory is allocated for the array when you assign values to it. Before you assign values, the lower bound is 1 and the upper bound is 0.

Examples

The following statements illustrate the values LowerBound reports for fixed-size arrays and for variable-size arrays before and after memory has been allocated:

```
integer a[5], b[2,5]
LowerBound(a) // Returns 1
LowerBound(a, 1) // Returns 1
LowerBound(a, 2) // Returns -1, a has only 1 dim
LowerBound(b, 2) // Returns 1

integer c[ ]
LowerBound(c) // Returns 1
c[50] = 900
LowerBound(c) // Returns 1

integer d[-10 to 50]
LowerBound(d) // Returns - 10
```

See also

[UpperBound](#)

10.486 mailAddress

Description

Updates the mailRecipient array for a mail message.

Applies to

mailSession object

Syntax

```
mailsession.mailAddress ( { mailmessage } )
```

Table 10.584:

Argument	Description
mailsession	A mailSession object identifying the session in which you want to address the message.
mailmessage (optional)	A mailMessage structure containing information about the message. If you omit mailmessage, mailAddress displays an Address dialog box.

Return value

mailReturnCode. Returns one of the following values:

mailReturnSuccess!

mailReturnFailure!

mailReturnInsufficientMemory!

mailReturnUserAbort!

If any argument's value is null, mailAddress returns null.

Usage

The mailRecipient array contains information about recipients of a mail message or the originator of a message. The originator is not used when you send a message.

If there is an error in the mailRecipient array, mailAddress displays the Address dialog box so the user can fix the address. If you pass a mailMessage structure that is a validly addressed message (such as a message that the user received) nothing happens because the addresses are correct.

If you do not specify a mailMessage, the mail system displays an Address dialog box that allows users to look for addresses and maintain their personal address list. The user cannot select addresses for addressing a message.

Before calling mail functions, you must declare and create a mailSession object and call mailLogon to establish a mail session.

Examples

These statements create a mail session, send mail with an attached TXT file, and then log off the mail system and destroy the mail session object:

```
mailSession mSes
mailReturnCode mRet
```

```

mailMessage mMsg
mailFileDescription mAttach
// Create a mail session
mSes = CREATE mailSession
// Log on to the session
mRet = mSes.mailLogon(mailNewSession!)
IF mRet <> mailReturnSuccess! THEN
    MessageBox("Mail", 'Logon failed.')
    RETURN
END IF
    mMsg.AttachmentFile[1] = mAttach
    mRet = mSes.mailAddress(mMsg)
IF mRet <> mailReturnSuccess! THEN
    MessageBox("Mail", 'Addressing failed.')
    RETURN
END IF
// Send the mail
mRet = mSes.mailSend(mMsg)
IF mRet <> mailReturnSuccess! THEN
    MessageBox("Mail", 'Sending mail failed.')
    RETURN
END IF
mSes.mailLogoff()
DESTROY mSes

```

See also[mailLogoff](#)[mailLogon](#)[mailResolveRecipient](#)[mailSend](#)**10.487 mailDeleteMessage****Description**

Deletes a mail message from the user's electronic mail inbox.

Applies to

mailSession object

Syntax

```
mailsession.mailDeleteMessage ( messageid )
```

Table 10.585:

Argument	Description
mailsession	A mailSession object identifying the session in which you want to delete the message
messageid	A string whose value is the ID of the mail message to be deleted

Return value

mailReturnCode. Returns one of the following values:

mailReturnSuccess!

mailReturnFailure!

mailReturnInsufficientMemory!

mailReturnInvalidMessage!

mailReturnUserAbort!

If any argument's value is null, mailDeleteMessage returns null.

Usage

To get a list of message IDs in the user's inbox, call the mailGetMessages function. Before calling mail functions, you must declare and create a mailSession object and call mailLogon to establish a mail session.

Examples

Assume the DataWindow dw_inbox contains a list of mail items (sender, subject, postmark, and message ID), and that the mail session mSes has been created and a successful logon has occurred. This script for the clicked event for dw_inbox deletes the selected message from the mail system:

```
string sID
integer nRow
mailReturnCode mRet

nRow = GetClickedRow()
IF nRow > 0 THEN
    sID = GetItemString(nRow, "messageID")
    mRet = mSes.mailDeleteMessage(sID)
END IF
```

See also

[mailGetMessages](#)

[mailLogon](#)

10.488 mailGetMessages

Description

Populates the messageID array of a mailSession object with the message IDs in the user's inbox.

Applies to

mailSession object

Syntax

```
mailsession.mailGetMessages ( { messagetype, } { unreadonly } )
```

Table 10.586:

Argument	Description
mailsession	A mailSession object identifying the session in which you want to get the messages.
messagetype (optional)	A string whose value is a message type. The default message type is IPM or an empty string (""), which identifies interpersonal messages.

Argument	Description
	The other standard type is IPC, which identifies hidden, interprocess messages. Your mail administrator may have established other user-defined message types.
unreadonly (optional)	A boolean value indicating you want only the IDs of unread messages. Values are: <ul style="list-style-type: none"> • TRUE -- Get IDs for unread messages only • FALSE -- Get IDs for all messages

Return value

mailReturnCode. Returns one of the following values:

mailReturnSuccess!

mailReturnFailure!

mailReturnInsufficientMemory!

mailReturnNoMessages!

mailReturnUserAbort!

If any argument's value is null, mailGetMessages returns null.

Usage

MailGetMessages only retrieves message IDs, which it stores in the mailSession object's MessageID array. A message ID serves as an argument for other mail functions. With mailReadMessage, for example, it identifies the message you want to read.

Before calling mail functions, you must declare and create a mailSession object and call mailLogon to establish a mail session.

Examples

This example populates a DataWindow with the messages in the user's inbox. The DataWindow is defined with an external data source and has three columns: msgid, msgdate, and msgsubject. MailGetMessages fills the MessageID array in the mailSession object and mailReadMessage gets the information for each ID.

The example assumes that the application has already created the mailSession object mSes and logged on:

```
mailMessage msg
long n, c_row

mSes.mailGetMessages()
FOR n = 1 to UpperBound(mSes.MessageID[])
    mSes.mailReadMessage(mSes.MessageID[n], &
        msg, mailEnvelopeOnly!, FALSE)
    c_row = dw_1.InsertRow(0)
    dw_1.SetItem(c_row, "msgid", mSes.MessageID[n])
    dw_1.SetItem(c_row, "msgdate", msg.DateReceived)
    // Truncate subject to fit defined column size
    dw_1.SetItem(c_row, "msgsubject", &
        Left(msg.Subject, 50))
```

NEXT

See also

[mailDeleteMessage](#)

[mailReadMessage](#)

10.489 mailHandle

Description

Obtains the handle of a mailSession object.

Applies to

mailSession object

Syntax

```
mailsession.mailHandle ( )
```

Table 10.587:

Argument	Description
mailsession	A mailSession object identifying the session for which you want the handle

Return value

UnsignedLong.

Returns the internal handle of the mail session object. If mailsession is null, mailHandle displays an error message.

Usage

After you have logged on, your mailSession has a valid handle. You can use that handle to call external mail functions. MAPI has additional functions that PowerBuilder does not implement directly.

Before calling mail functions, you must declare and create a mailSession object and call mailLogon to establish a mail session.

Examples

This statement returns the handle of the current mail session:

```
current_session.mailHandle()
```

10.490 mailLogoff

Description

Ends the mail session, breaking the connection between the PowerBuilder application and mail. If the mail application was already running when PowerBuilder began the mail session, it is left in the same state.

Applies to

mailSession object

Syntax

```
mailsession.mailLogoff ( )
```

Table 10.588:

Argument	Description
mailsession	A mailSession object identifying the session from which you want to log off

Return value

mailReturnCode. Returns one of the following values:

mailReturnSuccess!

mailReturnFailure!

mailReturnInsufficientMemory!

Usage

To release the memory used by the mailSession object, use the DESTROY keyword after ending the mail session.

Before calling mail functions, you must declare and create a mailSession object and call mailLogon to establish a mail session.

Examples

This statement terminates the current mail session:

```
current_session.mailLogoff()
DESTROY current_session
```

See also

[mailLogon](#)

10.491 mailLogon

Description

Establishes a mail session for the PowerBuilder application. The PowerBuilder application can start a new session or join an existing session.

Applies to

mailSession object

Syntax

```
mailsession.mailLogon ( { profile, password } { , logonoption } )
```

Table 10.589:

Argument	Description
mailsession	A mailSession object identifying the session you want to logon to.
profile (optional)	A string whose value is the user's mail system profile or user ID.
password (optional)	A string whose value is the user's mail system password.

Argument	Description
logonoption (optional)	<p data-bbox="438 248 1331 320">Value of the mailLogonOption enumerated datatype specifying the logon options:</p> <ul data-bbox="438 353 1382 719" style="list-style-type: none"> <li data-bbox="438 353 1382 425">• mailNewSession! -- Starts a new mail session, whether or not the mail application is already running <li data-bbox="438 465 1382 577">• mailDownLoad! -- Forces the mail application to download any new messages from the server to the user's inbox. Starts a new mail session only if the mail application is not running <li data-bbox="438 611 1382 719">• mailNewSessionWithDownLoad! -- Starts a new mail session and forces new messages to be downloaded from the server to the user's inbox <p data-bbox="438 757 1366 828">The default is to use an existing session if possible and not to force new messages to be downloaded.</p>

Return value

mailReturnCode. Returns one of the following values:

mailReturnSuccess!

mailReturnLoginFailure!

mailReturnInsufficientMemory!

mailReturnTooManySessions!

mailReturnUserAbort!

If any argument's value is null, mailLogon returns null.

Usage

If you do not direct mailLogon to start a new session and the mail application is already running on the user's computer, then the PowerBuilder mail session attaches to the existing session. A profile and password are not necessary.

When mailLogon establishes a new session, then the mail system's dialog box prompts for the profile and password if the script does not supply them.

The download option forces the mail server to download the latest messages to the user's inbox. This ensures that the inbox is up to date; it does not make the messages available to PowerBuilder. To access messages, use mailGetMessages and mailReadMessage.

Before calling mailLogon, you must declare and create a mailSession object.

Examples

In this example, the mailSession object new_session is an instance variable of the window. The window's Open event script allocates memory for the mailSession object and logs on. During the logon process, the mail application displays a dialog box prompting for the profile and password:

```
new_session = CREATE mailSession
new_session.mailLogon(mailNewSession!)
```

This example establishes a new mail session and makes the user's inbox up to date. The user will not be prompted for an ID and password because user information is provided. Here the mailSession object is a local variable:

```
mailSession new_session
new_session = CREATE mailSession
new_session.mailLogon("jpl", "hotstuff", &
    mailNewSessionWithDownLoad!)
```

See also

[mailLogoff](#)

10.492 mailReadMessage

Description

Opens a mail message whose ID is stored in the mail session's message array. You can choose to read the entire message or the envelope (sender, date received, and so on) only. If a message has attachments, they are stored in a temporary file. You can also choose to have the message text written to in a temporary file.

Applies to

mailSession object

Syntax

```
mailsession.mailReadMessage ( messageid, mailmessage, readoption, mark )
```

Table 10.590:

Argument	Description
mailsession	A mailSession object identifying the session in which you want to read a message.
messageid	A string whose value is the ID of the mail message you want to read.
mailmessage	A mailMessage structure in which mailReadMessage stores the message information.
readoption	A value of the mailReadOption enumerated datatype: <ul style="list-style-type: none"> • mailEntireMessage! -- Obtain header, text, and attachments • mailEnvelopeOnly! -- Obtain header information only • mailBodyAsFile! -- Obtain header, text, and attachments, and treat the message text as the first attachment, storing it in a temporary file mailBodyAsFile! is not supported for Extended MAPI. It works as mailEntireMessage! when used in PowerScript code. • mailSuppressAttachments! -- Obtain header and text, but no attachments
mark	A boolean indicating whether you want to mark the message as read in the user's inbox. Values are:

Argument	Description
	<ul style="list-style-type: none"> • TRUE -- Mark the message as read • FALSE -- Do not mark the message as read

Return value

MailReturnCode. Returns one of the following values:

mailReturnSuccess!

mailReturnFailure!

mailReturnInsufficientMemory!

If any argument's value is null, mailReadMessage returns null.

Usage

To obtain the message IDs for the messages in the user's inbox, call mailGetMessages.

Before calling mail functions, you must declare and create a mailSession object and call mailLogon to establish a mail session.

Reading attachments

If a message has an attachment and you do not suppress attachments, information about it is stored in the AttachmentFile property of the mailMessage object. The AttachmentFile property is a mailFileDescription object. Its PathName property has the location of the temporary file that mailReadMessage created for the attachment. By default, the temporary file is in the directory specified by the TEMP environment variable.

Be sure to delete this temporary file when you no longer need it.

Examples

In this example, mail is displayed in a window with a DataWindow dw_inbox that lists mail messages and a MultiLineEdit mle_note that displays the message text. Assuming that the application has created the mailSession object mSes and successfully logged on, and that dw_inbox contains a list of mail items (sender, subject, postmark, and message ID); this script for the Clicked event for dw_inbox displays the text of the selected message in the MultiLineEdit mle_note:

```
integer nRow, nRet
string sMessageID
string sRet, sName

// Find out what Mail Item was selected
nRow = GetClickedRow()
IF nRow > 0 THEN
    // Get the message ID from the row
    sMessageID = GetItemString(nRow, 'MessageID')

    // Reread the message to obtain entire contents
    // because previously we read only the envelope
    mRet = mSes.mailReadMessage(sMessageID, mMsg &
        mailEntireMessage!, TRUE)
```

```
// Display the text
mle_note.Text = mMsg.NoteText
END IF
```

See `mailGetMessages` for an example that creates a list of mail messages in a DataWindow control, the type of setup that this example expects. See also the mail examples in the Code Examples sample application supplied with PowerBuilder.

See also

[mailGetMessages](#)

[mailLogon](#)

[mailSend](#)

10.493 mailRecipientDetails

Description

Displays a dialog box with the specified recipient's address information.

Applies to

mailSession object

Syntax

```
mailsession.mailRecipientDetails ( mailrecipient {, allowupdates } )
```

Table 10.591:

Argument	Description
mailsession	A mailSession identifying the session in which you want to display the detail information for a recipient.
mailrecipient	A mailRecipient structure containing valid address information. Mailrecipient must contain a recipient identifier returned by mailAddress, mailResolveRecipient, or mailReadMessage.
allowupdates (optional)	A boolean indicating whether updates to the recipient's name will be allowed. If the user does not have update privileges for the mail system, then allowupdates is ignored. The default is false. allowupdates is always true for Extended MAPI.

Return value

mailReturnCode. Returns one of the following values:

mailReturnSuccess!

mailReturnFailure!

mailReturnInsufficientMemory!

mailReturnUnknownRecipient!

mailReturnUserAbort!

If any argument's value is null, mailRecipientDetails returns null.

Usage

The effect of setting allowupdates to true depends on the mail system and the user's privileges.

Before calling mail functions, you must declare and create a mailSession object and call mailLogon to establish a mail session.

Examples

This example gets the message IDs from the user's inbox and reads the first message. It then calls mailRecipientDetails to display address information for the first recipient. Recipient is an array of structures and a property of mailMessage. Each array element is one of the message's recipients. The example does not check how many values there are in the message ID or recipient arrays and it assumes that the application has already created a mailSession object and logged on:

```
mailMessage msg
integer n
long c_row

mSes.mailGetMessages()
mSes.mailReadMessage(mSes.MessageID[1], &
    msg, mailEnvelopeOnly!, FALSE )
mSes.mailRecipientDetails(msg.Recipient[1])
```

See also

[mailResolveRecipient](#)

[mailSend](#)

10.494 mailResolveRecipient

Description

Obtains a valid e-mail address based on a partial or full user name and optionally updates information in the system's address list if the user has privileges to do so.

Applies to

mailSession object

Syntax

```
mailsession.mailResolveRecipient ( recipient {, allowupdates } )
```

Table 10.592:

Argument	Description
mailsession	A mailSession object identifying the session in which you want to resolve the recipient.
recipient	A mailRecipient structure or a string variable whose value is a recipient's name. The recipient's name is a property of the mailRecipient structure. MailResolveRecipient sets the value of the string to the recipient's full name or the structure to the resolved address information.
allowupdates (optional)	A boolean indicating whether updates to the recipient's name will be allowed. If the user does not have update privileges for the mail system, then allowupdates is ignored. The default is false.

Argument	Description
	allowupdates is always false for Extended MAPI.

Return value

mailReturnCode. Returns one of the following values:

mailReturnSuccess!

mailReturnFailure!

mailReturnInsufficientMemory!

mailReturnUserAbort!

If any argument's value is null, mailResolveRecipient returns null.

Usage

Use mailResolveRecipient to verify that a name is a valid address in the mail system. The function reports mailReturnFailure! if the name is not found.

If you supply a mailRecipient structure, mailResolveRecipient fills the structure with valid address information when it resolves the address. If you supply a name as a string, mailResolveRecipient replaces the string's value with the full user name as recognized by the mail system. An address specified as a string is adequate for users in the local mail system. If you are sending mail through gateways to other systems, you should obtain full address details in a mailRecipient structure.

If more than one address on the mail system matches the partial address information you supply to mailResolveRecipient, the mail system may display a dialog box allowing the user to choose the desired name.

If you supply a mailRecipient structure that already has address information, mailResolveRecipient corrects the information if it differs from the mail system. If you set allowupdates to true and the information differs from the mail system, mailResolveRecipient corrects the mail system's information if the user has rights to do so. Be careful that the address information you have is correct when you allow updating.

Before calling mail functions, you must declare and create a mailSession object and call mailLogon to establish a mail session.

Examples

This example checks whether there is a user J Smith is on the mail system. If there is a user whose name matches, such as Jane Smith or Jerry Smith, the variable mname is set to the full name. If both names are on the system, the mail system displays a dialog box from which the user chooses a name. Mname is set to the user's choice. The application has already created the mailSession object mSes and logged on:

```
mailReturnCode mRet
string mname
mname = "Smith, J"
mRet = mSes.mailResolveRecipient(mname)
IF mRet = mailReturnSuccess! THEN
    MessageBox("Address", mname + " found.")
ELSEIF mRet = mailReturnFailure! THEN
    MessageBox("Address", "J Smith not found.")
ELSE
```

```

    MessageBox("Address", "Request not evaluated.")
END IF

```

In this example, sle_to contains the full or partial name of a mail recipient. This example assigns the name to a mailRecipient object and calls mailResolveRecipient to find the name and get address details. If the name is found, mailRecipientDetails displays the information and the full name is assigned to sle_to. The application has already created the mailSession object mSes and logged on:

```

mailReturnCode mRet
mailRecipient mRecip

mRecip.Name = sle_to.Text
mRet = mSes.mailResolveRecipient(mRecip)
IF mRet <> mailReturnSuccess! THEN
    MessageBox ("Address", &
        sle_to.Text + "not found.")
ELSE
    mRet = mSes.mailRecipientDetails(mRecipient)
    sle_to.Text = mRecipient.Name
END IF

```

See also

[mailAddress](#)

[mailLogoff](#)

[mailLogon](#)

[mailRecipientDetails](#)

[mailSend](#)

10.495 mailSaveMessage

Description

Creates a new message in the user's inbox or replaces an existing message.

Applies to

mailSession object

Syntax

```

mailsession.mailSaveMessage ( messageid, mailmessage )

```

Table 10.593:

Argument	Description
mailsession	A mailSession object identifying the session in which you want to save the mail message.
messageid	A string whose value is the message ID of the message being replaced. If you are saving a new message, specify an empty string ("").
mailmessage	A mailMessage structure containing the message being saved.

Return value

mailReturnCode. Returns one of the following values:

mailReturnSuccess!

mailReturnFailure!

mailReturnInsufficientMemory!

mailReturnInvalidMessage!

mailReturnUserAbort!

mailReturnDiskFull!

If any argument's value is null, mailSaveMessage returns null.

Usage

Before saving a message, you must address the message even if you are replacing an existing message. The message can be addressed to someone else for sending later.

Before calling mail functions, you must declare and create a mailSession object and call mailLogon to establish a mail session.

Examples

This example creates a new message in the inbox of the current user, which will be sent later to Jerry Smith. The application has already created the mailSession object mSes and logged on:

```
mailRecipient recip
mailMessage msg
mailReturnCode mRet

recip.Name = "Smith, Jerry"
mRet = mSes.mailResolveRecipient(recip)
IF mRet <> mailReturnSuccess! THEN
    MessageBox("Save New Message", &
        "Invalid address.")
    RETURN
END IF

msg.NoteText = mle_note.Text
msg.Subject = sle_subject.Text
msg.Recipient[1] = recip

mRet = mSes.mailSaveMessage("", msg)
IF mRet <> mailReturnSuccess! THEN
    MessageBox("Save New Message", &
        "Failed somehow.")
END IF
```

This example replaces the last message in the user Jane Smith's inbox. It gets the message ID from the MessageID array in the mailSession object mSes. It changes the message subject, re-addresses the message to the user, and saves the message. The application has already created the mailSession object mSes and logged on:

```
mailRecipient recip
mailMessage msg
mailReturnCode mRet
string s_ID

mRet = mSes.mailGetMessages()
IF mRet <> mailReturnSuccess! THEN
    MessageBox("No Messages", "Inbox empty.")
```

```

    RETURN
END IF
s_ID = mSes.MessageID[UpperBound(mSes.MessageID)]
mRet = mSes.mailReadMessage(s, msg, &
    mailEntireMessage!, FALSE )
IF mRet <> mailReturnSuccess! THEN
    MessageBox("Message", "Can't read message.")
    RETURN
END IF

msg.Subject = msg.Subject + " Test"
recip.Name = "Smith, Jane"
mRet = mSes.mailResolveRecipient( recip )
msg.Recipient[1] = recip
mRet = mSes.mailSaveMessage(s_ID, msg)
IF mRet <> mailReturnSuccess! THEN
    MessageBox("Save Old Message", "Failed somehow.")
END IF

```

See also the mail examples in the samples that are supplied with PowerBuilder.

See also

[mailReadMessage](#)

[mailResolveRecipient](#)

10.496 mailSend

Description

Sends a mail message. If no message information is supplied, the mail system provides a dialog box for entering it before sending the message.

Applies to

mailSession object

Syntax

```
mailsession.mailSend ( { mailmessage } )
```

Table 10.594:

Argument	Description
mailsession	A mailSession object identifying the session in which you want to send the mail message
mailmessage (optional)	A mailMessage structure

Return value

mailReturnCode. Returns one of the following values:

mailReturnSuccess!

mailReturnFailure!

mailReturnInsufficientMemory!

mailReturnLoginFailure!

mailReturnUserAbort!

mailReturnDiskFull!

mailReturnTooManySessions!

mailReturnTooManyFiles!

mailReturnTooManyRecipients!

mailReturnUnknownRecipient!

mailReturnAttachmentNotFound!

If any argument's value is null, mailSend returns null.

Usage

Before calling mail functions, you must declare and create a mailSession object and call mailLogon to establish a mail session.

For mailSend, mailOriginator! is not a valid value for the Recipient property of the mailMessage object. The valid values are mailto!, mailcc!, and mailbcc!. To specify that the sender receive a copy of the message, use mailcc!.

Examples

These statements create a mail session, send a message, and then log off the mail system and destroy the mail session object:

```
mailSession mSes
mailReturnCode mRet
mailMessage mMsg

// Create a mail session
mSes = create mailSession

// Log on to the session
mRet = mSes.mailLogon(mailNewSession!)
IF mRet <> mailReturnSuccess! THEN
    MessageBox("Mail", 'Logon failed.')
    RETURN
END IF

// Populate the mailMessage structure
mMsg.Subject = mle_subject.Text
mMsg.NoteText = 'Luncheon at 12:15'
mMsg.Recipient[1].name = 'Smith, John'
mMsg.Recipient[2].name = 'Shaw, Sue'

// Send the mail
mRet = mSes.mailSend(mMsg)

IF mRet <> mailReturnSuccess! THEN
    MessageBox("Mail Send", 'Mail not sent')
    RETURN
END IF

mSes.mailLogoff()
DESTROY mSes
```

See also the mail examples in the samples supplied with PowerBuilder.

See also

[mailReadMessage](#)

[mailResolveRecipient](#)

10.497 Match

Description

Determines whether a string's value contains a particular pattern of characters.

Syntax

```
Match ( string, textpattern )
```

Table 10.595:

Argument	Description
string	The string in which you want to look for a pattern of characters
textpattern	A string whose value is the text pattern

Return value

Boolean.

Returns true if string matches textpattern and false if it does not. Match also returns false if either argument has not been assigned a value or the pattern is invalid. If any argument's value is null, Match returns null.

Usage

Match enables you to evaluate whether a string contains a general pattern of characters. To find out whether a string contains a specific substring, use the [Pos](#) function.

Textpattern is similar to a regular expression. It consists of metacharacters, which have special meaning, and ordinary characters, which match themselves. You can specify that the string begin or end with one or more characters from a set, or that it contain any characters except those in a set.

A text pattern consists of metacharacters, which have special meaning in the match string, and nonmetacharacters, which match the characters themselves. The following tables explain the meaning and use of these metacharacters.

Table 10.596: Metacharacters used by Match function

Metacharact	Meaning	Example
Caret (^)	Matches the beginning of a string	^C matches C at the beginning of a string.
Dollar sign (\$)	Matches the end of a string	s\$ matches s at the end of a string.
Period (.)	Matches any character	. . . matches three consecutive characters.
Backslash (\)	Removes the following metacharacter's special characteristics so that it matches itself	\\$ matches \$.

Metacharact	Meaning	Example
Character class (a group of characters enclosed in square brackets ([]))	Matches any of the enclosed characters	[AEIOU] matches A, E, I, O, or U. You can use hyphens to abbreviate ranges of characters in a character class. For example, [A-Za-z] matches any letter.
Complement character class (first character inside the brackets is a caret)	Matches any character not in the group following the caret	[^0-9] matches any character except a digit, and [^A-Za-z] matches any character except a letter.

The metacharacters asterisk (*), plus (+), and question mark (?) are unary operators that are used to specify repetitions in a regular expression:

Table 10.597: Unary operators used as metacharacters by Match function

Metacharact	Meaning	Example
* (asterisk)	Indicates zero or more occurrences	A* matches zero or more As (no As, A, AA, AAA, and so on)
+ (plus)	Indicates one or more occurrences	A+ matches one A or more than one A (A, AAA, and so on)
? (question mark)	Indicates zero or one occurrence	A? matches an empty string ("") or A

Sample patterns

The following table shows various text patterns and sample text that matches each pattern:

Table 10.598: Text pattern examples for Match function

This pattern	Matches
AB	Any string that contains AB; for example, ABA, DEABC, graphAB_one
B*	Any string that contains 0 or more Bs; for example, AC, B, BB, BBB, ABBBC, and so on
AB*C	Any string containing the pattern AC or ABC or ABBC, and so on (0 or more Bs)
AB+C	Any string containing the pattern ABC or ABBC or ABBBC, and so on (1 or more Bs)

This pattern	Matches
ABB*C	Any string containing the pattern ABC or ABBC or ABBBC, and so on (1 B plus 0 or more Bs)
^AB	Any string starting with AB
AB?C	Any string containing the pattern AC or ABC (0 or 1 B)
^[ABC]	Any string starting with A, B, or C
[^ABC]	A string containing any characters other than A, B, or C
^[^abc]	A string that begins with any character except a, b, or c
^[^a-z]\$	Any single-character string that is not a lowercase letter (^ and \$ indicate the beginning and end of the string)
[A-Z]+	Any string with one or more uppercase letters
^[0-9]+\$	Any string consisting only of digits
^[0-9][0-9][0-9]\$	Any string consisting of exactly three digits
^([0-9][0-9][0-9])\$	Any consisting of exactly three digits enclosed in parentheses

Examples

This statement returns true if the text in sle_ID begins with one or more uppercase or lowercase letters (^ at the beginning of the pattern means that the beginning of the string must match the characters that follow):

```
Match(sle_ID.Text, "^[A-Za-z]")
```

This statement returns false if the text in sle_ID contains any digits (^ inside a bracket is a complement operator):

```
Match(sle_ID.Text, "[^0-9]")
```

This statement returns true if the text in sle_ID contains one uppercase letter:

```
Match(sle_ID.Text, "[A-Z]")
```

This statement returns true if the text in sle_ID contains one or more uppercase letters (+ indicates one or more occurrences of the pattern):

```
Match(sle_ID.Text, "[A-Z]+")
```

This statement returns false if the text in sle_ID contains anything other than two digits followed by a letter (^ and \$ indicate the beginning and end of the string):

```
Match(sle_ID.Text, "^[0-9][0-9][A-Za-z]$")
```

See also

[Pos](#)

Match method for DataWindows in Section 2.4.73, “Match” in *DataWindow Reference*.

10.498 MatchW (obsolete)

Description

Determines whether a string's value contains a particular pattern of characters.

This function is obsolete. It has the same behavior as [Match](#) in all environments.

Syntax

```
MatchW ( string, textpattern )
```

10.499 Max

Description

Determines the larger of two numbers.

Syntax

```
Max ( x, y )
```

Table 10.599:

Argument	Description
x	The number to which you want to compare y
y	The number to which you want to compare x

Return value

The datatype of x or y, whichever datatype is more precise. If any argument's value is null, Max returns null.

Usage

If either of the values being compared is null, Max returns null.

Examples

This statement returns 7:

```
Max( 4, 7 )
```

This statement returns -4:

```
Max( - 4, - 7 )
```

This statement returns 8.2, a decimal value:

```
Max( 8.2, 4 )
```

See also

[Min](#)

Max method for DataWindows in Section 2.4.74, “Max” in *DataWindow Reference*.

10.500 MD5

Description

Calculates the MD5 value of a blob.

Applies to

CrypterObject object

Syntax

```
crypter.MD5 (variable)
```

Table 10.600:

Argument	Description
crypter	The name of the CrypterObject object
variable	A blob whose value is the data you want to process with MD5. When using the system blob function to convert a string to a blob, it is recommended to specify its encoding argument to be EncodingANSI! (for English characters only) or EncodingUTF8!, otherwise, the default EncodingUTF16LE! will be used.

Return value

Blob. Returns the result of the MD5 if it succeeds. If any argument's value is null, the method returns null. If an error occurs, throw the exception.

Examples

This statement encrypts the data with MD5.

```
Blob lblob_data
Blob lblob_md5
String ls_data

lblob_data = Blob("Test MD5", EncodingANSI!)

CrypterObject lnv_CrypterObject
lnv_CrypterObject = Create CrypterObject

// Encrypt with MD5
lblob_md5 = lnv_CrypterObject.MD5(lblob_data)

Coderobject lnv_code
lnv_code = create coderobject
//Encode the MD5 blob data to be hex data and output as a string
Ls_data = lnv_code.hexencode(lblob_md5)
```

See also

[SymmetricEncrypt](#)

[SymmetricDecrypt](#)

[SymmetricGenerateKey](#)

[AsymmetricEncrypt](#)

[AsymmetricDecrypt](#)

[AsymmetricSign](#)

[AsymmetricVerifySign](#)

[AsymmetricGenerateKey](#)

[SHA](#)

[HMAC](#)

10.501 MemberDelete

Description

Deletes a member from an OLE object in a storage. The member can be another OLE object (a substorage) or a stream.

Applies to

OLEStorage objects

Syntax

```
olestorage.MemberDelete ( membername )
```

Table 10.601:

Argument	Description
olestorage	The name of an object variable of type OLEStorage containing the member (substorage or stream) you want to delete
membername	A string specifying the name of the member you want to delete from the storage

Return value

Integer.

Returns 0 if it succeeds and one of the following negative values if an error occurs:

- 1 -- The storage is not open
- 2 -- Member not found
- 3 -- Insufficient resources or too many files open
- 4 -- Access denied
- 5 -- Invalid storage state
- 9 -- Other error

If any argument's value is null, MemberDelete returns null.

Examples

This example creates a storage object and opens an OLE object in a file. It checks whether wordobj is a substorage within that object and, if so, deletes it and saves the object back to the file:

```
boolean lb_memexists
integer result

stg_stuff = CREATE OLEStorage
stg_stuff.Open("c:\ole2\mystuff.ole")

stg_stuff.MemberExists("wordobj", lb_memexists)
IF lb_memexists THEN
    result = stg_stuff.MemberDelete("wordobj")
    IF result = 0 THEN stg_stuff.Save()
END IF
```

See also

[MemberExists](#)[MemberRename](#)[Open](#)

10.502 MemberExists

Description

Determines whether the named member is part of an OLE object in a storage. The member can be another OLE object (a substorage) or a stream.

Applies to

OLEStorage objects

Syntax

```
olestorage.MemberExists ( membername, exists )
```

Table 10.602:

Argument	Description
olestorage	The name of an object variable of type OLEStorage that you want to check
membername	A string whose value is the name of the member that you want to check
exists	A boolean variable that will store whether or not the member exists

Return value

Integer.

Returns 0 if it succeeds and one of the following negative values if an error occurs:

-1 -- The storage is not open

-9 -- Other error

If any argument's value is null, MemberExists returns null.

Examples

This example creates a storage object and opens an OLE object in a file. It checks whether wordobj is a substorage within that object and, if so, deletes it and saves the object back to the file:

```
boolean lb_memexists
integer result

stg_stuff = CREATE OLEStorage
stg_stuff.Open("c:\ole2\mystuff.ole")

stg_stuff.MemberExists("wordobj", lb_memexists)
IF lb_memexists THEN
    result = stg_stuff.MemberDelete("wordobj")
    IF result = 0 THEN stg_stuff.Save( )
END IF
```

See also

[MemberDelete](#)[MemberRename](#)[Open](#)

10.503 MemberRename

Description

Renames a member in an OLE storage. The member can be another OLE object (a substorage) or a stream.

Applies to

OLEStorage objects

Syntax

```
olestorage.MemberRename ( membername, newname )
```

Table 10.603:

Argument	Description
olestorage	The name of an object variable of type OLEStorage containing the member (substorage or stream) you want to rename
membername	A string whose value is the name of the member you want to rename
newname	A string whose value is the new name to be assigned to the member

Return value

Integer.

Returns 0 if it succeeds and one of the following negative values if an error occurs:

- 1 -- The storage is not open
- 2 -- Member not found
- 3 -- Insufficient resources or too many files open
- 4 -- Access denied
- 5 -- Invalid storage state
- 6 -- Duplicate name
- 9 -- Other error

If any argument's value is null, MemberRename returns null.

Examples

This example creates a storage object and opens an OLE object in a file. It checks whether wordobj is a substorage within that object, and if so renames it to memo and saves the object back to the file:

```
boolean lb_memexists
integer result

stg_stuff = CREATE OLEStorage
stg_stuff.Open("c:\ole2\mystuff.ole")
```

```

stg_stuff.MemberExists("wordobj", lb_memexists)
IF lb_memexists THEN
    result = &
    stg_stuff.MemberRename("wordobj", "memo")
    IF result = 0 THEN stg_stuff.Save()
END IF

```

See also[MemberDelete](#)[MemberExists](#)[Open](#)

10.504 MessageBox

Description

Displays a system MessageBox with the title, text, icon, and buttons you specify.

Syntax

```
MessageBox ( title, text {, icon {, button {, default } } } )
```

Table 10.604:

Argument	Description
title	A string specifying the title of the message box, which appears in the box's title bar.
text	The text you want to display in the message box. The text can be a numeric datatype (double or longlong), a string, or a boolean value.
icon (optional)	A value of the Icon enumerated datatype indicating the icon you want to display on the left side of the message box. Values are: <ul style="list-style-type: none"> • Information! (Default) • StopSign! • Exclamation! • Question! • None!
button (optional)	A value of the Button enumerated datatype indicating the set of CommandButtons you want to display at the bottom of the message box. The buttons are numbered in the order listed in the enumerated datatype. Values are: <ul style="list-style-type: none"> • OK! -- (Default) OK button • OKCancel! -- OK and Cancel buttons • YesNo! -- Yes and No buttons

Argument	Description
	<ul style="list-style-type: none"> • YesNoCancel! -- Yes, No, and Cancel buttons • RetryCancel! -- Retry and Cancel buttons • AbortRetryIgnore! -- Abort, Retry, and Ignore buttons
default (optional)	The number of the button you want to be the default button. The default is 1. If you specify a number larger than the number of buttons displayed, MessageBox uses the default.

Return value

Integer.

Returns the number of the selected button (1, 2, or 3) if it succeeds and -1 if an error occurs. If any argument's value is null, MessageBox returns null.

Usage

If the value of title or text is null, the MessageBox does not display. Unless you specify otherwise, PowerBuilder continues executing the script when the user clicks the button or presses enter, which is appropriate when the MessageBox has one button. If the box has multiple buttons, you will need to include code in the script that checks the return value and takes an appropriate action.

Before continuing with the current application, the user must respond to the MessageBox. However, the user can switch to another application without responding to the MessageBox.

When you are running a version of Windows that supports right-to-left languages and want to display Arabic or Hebrew text for the message and buttons, set the RightToLeft property of the application object to true. The characters of the message will display from right to left. However, the button text will continue to display in English unless you are running a localized version of PowerBuilder.

When MessageBox does not work

Controls capture the mouse in order to perform certain operations. For instance, CommandButtons capture the mouse during mouse clicks, Edit controls capture for text selection, and scroll bars capture during scrolling. If a MessageBox is invoked while the mouse is captured, unexpected results can occur.

Because MessageBox grabs focus, you should not use it when focus is changing, such as in a LoseFocus event. Instead, you might display a message in the window's title or a MultiLineEdit.

MessageBox also causes confusing behavior when called after PrintOpen. For details, see [PrintOpen](#).

Examples

This statement displays a MessageBox with the title Greeting, the text Hello User, the default icon (Information!), and the default button (the OK button):

```
MessageBox("Greeting", "Hello User")
```

The following statements display a MessageBox titled Result and containing the result of a function, the Exclamation icon, and the OK and Cancel buttons (the Cancel button is the default):

```
integer Net
long Distance = 3.457

Net = MessageBox("Result", Abs(Distance), &
    Exclamation!, OKCancel!, 2)
IF Net = 1 THEN
    ... // Process OK.
ELSE
    ... // Process CANCEL.
END IF
```

10.505 Mid

Description

Obtains a specified number of characters from a specified position in a string.

Syntax

```
Mid ( string, start {, length } )
```

Table 10.605:

Argument	Description
string	The string from which you want characters returned.
start	A long specifying the position of the first character you want returned. (The position of the first character of the string is 1).
length (optional)	A long whose value is the number of characters you want returned. If you do not enter length or if length is greater than the number of characters to the right of start, Mid returns the remaining characters in the string.

Return value

String.

Returns characters specified in length of string starting at character start. If start is greater than the number of characters in string, the Mid function returns the empty string (""). If length is greater than the number of characters remaining after the start character, Mid returns the remaining characters. The return string is not filled with spaces to make it the specified length. If any argument's value is null, Mid returns null.

Usage

To search a string for the position of the substring that you want to extract, use the Pos function. Use the return value for the start argument of Mid. To extract a specified number of characters from the beginning or end of a string, use the Left or the Right function.

Examples

This statement returns RUTH:

```
Mid("BABE RUTH", 5, 5)
```

This statement returns "":

```
Mid("BABE RUTH", 40, 5)
```

This statement returns BE RUTH:

```
Mid("BABE RUTH", 3)
```

These statements store the characters in the SingleLineEdit sle_address from the 40th character to the end in ls_address_extra:

```
string ls_address_extra  
ls_address_extra = Mid(sle_address.Text, 40)
```

The following user-defined function, called `str_to_int_array`, converts a string into an array of integers. Each integer in the array will contain two characters (one character as the high byte (ASCII value * 256) and the second character as the low byte). The function arguments are `str`, a string passed by value, and `iarr`, an integer array passed by reference. The length of the array is initialized before the function is called. If the integer array is longer than the string, the script stores spaces. If the string is longer, the script ignores the extra characters.

To call the function, use code like the following:

```
int rtn  
iarr[20]=0 // Initialize the array, if necessary  
rtn = str_to_int_array("This is a test.", iarr)
```

The `str_to_int_array` function is:

```
long stringlen, arraylen, i  
string char1, char2  
  
// Get the string and array lengths  
arraylen = UpperBound(iarr)  
stringlen = Len(str)  
  
// Loop through the array  
FOR i = 1 to arraylen  
  IF (i*2 <= stringlen) THEN  
    // Get two chars from str  
    char1 = Mid(str, i*2, 1)  
    char2 = Mid(str, i*2 - 1, 1)  
  ELSEIF (i*2 - 1 <= stringlen) THEN  
    // Get the last char  
    char1 = " "  
    char2 = Mid(str, i*2 - 1, 1)  
  ELSE  
    // Use spaces if beyond the end of str  
    char1 = " "  
    char2 = " "  
  END IF  
  iarr[i] = Asc(char1) * 256 + Asc(char2)  
NEXT  
RETURN 1
```

For sample code that converts the integer array back to a string, see [Asc](#).

See also

[AscA](#)

[Left](#)

[Pos](#)

[Right](#)

[UpperBound](#)

Mid method for DataWindows in Section 2.4.76, “Mid” in *DataWindow Reference*.

10.506 MidA**Description**

Temporarily converts a string to DBCS, then returns the specified number of bytes from the string, starting from a specified position.

Syntax

```
MidA (string, start {, length})
```

Table 10.606:

Argument	Description
string	The string you want to search.
start	A long specifying the position of the first byte you want returned. (The position of the first byte of the string is 1.)
length (optional)	A long whose value is the number of bytes you want returned. If you do not enter length or if length is greater than the number of bytes to the right of start, MidA returns the remaining bytes in the string.

Return value

String.

Returns characters specified by the number of bytes searched in a source string, beginning at the byte specified in the start argument. If start is greater than the number of bytes in string, the MidA function returns an empty string (""). If length is greater than the number of bytes remaining after the start character, MidA returns the remaining bytes. The return string is not filled with spaces to make it the specified length. If any argument's value is null, MidA returns null.

Usage

MidA replaces the functionality that Mid had in DBCS environments in PowerBuilder 9.

10.507 MidW (obsolete)**Description**

Obtains a specified number of characters from a specified position in a string.

This function is obsolete. It has the same behavior as [Mid](#).

Syntax

```
MidW ( string, start {, length } )
```

10.508 Min**Description**

Determines the smaller of two numbers.

Syntax

```
Min ( x, y )
```

Table 10.607:

Argument	Description
x	The number to which you want to compare y
y	The number to which you want to compare x

Return value

The datatype of x or y, whichever datatype is more precise. If any argument's value is null, Min returns null.

Usage

If either of the values being compared is null, Min returns null.

Examples

This statement returns 4:

```
Min(4,7)
```

This statement returns -7:

```
Min(-4, -7)
```

This statement returns 3.0, a decimal value:

```
Min(9.2,3.0)
```

See also

[Max](#)

Min method for DataWindows in Section 2.4.78, “Min” in *DataWindow Reference*.

10.509 Minute

Description

Obtains the number of minutes in the minutes portion of a time value.

Syntax

```
Minute ( time )
```

Table 10.608:

Argument	Description
time	The time value from which you want the minutes

Return value

Integer.

Returns the minutes portion of time (00 to 59). If time is null, Minute returns null.

Examples

This statement returns 1:

```
Minute(19:01:31)
```

See also

[Hour](#)

[Second](#)

Minute method for DataWindows in Section 2.4.79, “Minute” in *DataWindow Reference*.

10.510 Mod

Description

Obtains the remainder (modulus) of a division operation.

Syntax

```
Mod ( x, y )
```

Table 10.609:

Argument	Description
x	The number you want to divide by y
y	The number you want to divide into x

Return value

The datatype of x or y, whichever datatype is more precise. If any argument's value is null, Mod returns null.

Examples

This statement returns 2:

```
Mod(20, 6)
```

This statement returns 1.5:

```
Mod(25.5, 4)
```

This statement returns 2.5:

```
Mod(25, 4.5)
```

See also

Mod method for DataWindows in Section 2.4.80, “Mod” in *DataWindow Reference*.

10.511 ModifyData

Changes the value of a data point in a series on a graph. There are two syntaxes depending on the type of graph.

Table 10.610:

To modify a data point in	Use
All graph types except scatter	Syntax 1

To modify a data point in	Use
Scatter graphs	Syntax 2

10.511.1 Syntax 1: For all graph types except scatter

Description

Changes the value of a data point in a series on a graph. You can specify the data point to be modified by position or by category.

Applies to

Graph controls in windows and user objects. Does not apply to graphs within DataWindow objects (their data comes directly from the DataWindow).

Syntax

```
controlname.ModifyData (seriesnumber, datapoint, datavalue {, categoryvalue } )
```

Table 10.611:

Argument	Description
controlname	The name of the graph in which you want to modify data.
seriesnumber	The number of the series in which you want to modify data.
datapoint	The number of the data point for which you want to modify the data.
datavalue	The new value of the data point. The datatype of datavalue is the same as the datatype of the values axis of the graph.
categoryvalue (optional)	The category for datavalue. The datatype of categoryvalue is the same as the datatype of the category axis of the graph.

Usage

When you specify categoryvalue, ModifyData changes the category value at the specified position, as well as the data value. If the name you specify already exists at another position, the data at that position is modified instead and the position in datapoint is ignored (the same behavior as InsertData).

When you specify a position of 0, ModifyData always behaves the same as InsertData. For a comparison of AddData, InsertData, and ModifyData, see the Usage section in [InsertData](#).

Examples

These statements change the data for Apr in the series named Costs in the graph gr_product_data:

```
integer SeriesNbr, CategoryNbr
// Get the number of the series.
SeriesNbr = gr_product_data.FindSeries("Costs")
CategoryNbr = gr_product_data.FindCategory("Apr")
gr_product_data.ModifyData(SeriesNbr, &
    CategoryNbr, 1250)
```

See also

[AddData](#)

[FindCategory](#)

[FindSeries](#)[InsertCategory](#)[InsertData](#)

10.511.2 Syntax 2: For scatter graphs

Description

Changes the value of a data point in a series on a graph. You specify the data point by position and provide an x and y value.

Applies to

Graph controls in windows and user objects. Does not apply to graphs within DataWindow objects (their data comes directly from the DataWindow).

Syntax

```
controlname.ModifyData ( seriesnumber, datapoint, xvalue, yvalue )
```

Table 10.612:

Argument	Description
controlname	The name of the scatter graph in which you want to modify data in a series
seriesnumber	The number that identifies the series in which you want to modify data
datapoint	The number of the data point for which you want to modify data
xvalue	The new x value of the data you want to modify
yvalue	The new y value of the data you want to modify

Return value

Integer.

Returns 1 if it succeeds and -1 if an error occurs. If any argument's value is null, ModifyData returns null.

Usage

For scatter graphs, there are no categories. You specify the position in the series whose data you want to modify and provide the x and y values for the data.

Examples

These statements modify the data point 9 in the series named Test One in the scatter graph gr_product_data:

```
integer SeriesNbr
SeriesNbr = gr_product.FindSeries("Test One")
gr_product_data.ModifyData(SeriesNbr, &
    9, 4.55, 86.38)
```

See also

[AddData](#)[FindSeries](#)

10.512 Month

Description

Determines the month of a date value.

Syntax

```
Month ( date )
```

Table 10.613:

Argument	Description
date	The date from which you want the month

Return value

Integer.

Returns an integer (1 to 12) whose value is the month portion of date. If date is null, Month returns null.

Examples

This statement returns 1:

```
Month(2004-01-31)
```

These statements store in start_month the month entered in the SingleLineEdit sle_start_date:

```
integer start_month
start_month = Month(date(sle_start_date.Text))
```

See also

[Day](#)

[Date](#)

[Year](#)

Month method for DataWindows in Section 2.4.82, “Month” in *DataWindow Reference*.

10.513 Move

Description

Moves a control or object to another position relative to its parent window, or for some window objects, relative to the screen.

Applies to

Any object or control

Syntax

```
objectname.Move ( x, y )
```

Table 10.614:

Argument	Description
objectname	The name of the object or control you want to move to a new location

Argument	Description
x	The x coordinate of the new location in PowerBuilder units
y	The y coordinate of the new location in PowerBuilder units

Return value

Integer.

Returns 1 if it succeeds and -1 if an error occurs or if objectname is a maximized window. If any argument's value is null, Move returns null.

Usage

The x and y coordinates you specify are the new coordinates of the upper-left corner of the object or control. If the shape of the object or control is not rectangular (such as, a RadioButton or Oval), x and y are the coordinates of the upper-left corner of the box enclosing it. For a line control, x and y are the BeginX and BeginY properties.

When you move controls, drawing objects, and child windows, the coordinates you specify are relative to the upper-left corner of the parent window. When you use Move to position main, pop-up, and response windows, the coordinates you specify are relative to the upper-left corner of the display screen.

Move does not move a maximized sheet or window. If the window is maximized, Move returns -1.

You can specify coordinates outside the frame of the parent window or screen, which effectively makes the object or control invisible.

To draw the image of a Picture control at a particular position, without actually moving the control, use the [Draw](#) function.

The Move function changes the X and Y properties of the moved object.

Equivalent syntax

The syntax below directly sets the X and Y properties of an object or control. Although the result is equivalent to using the Move function, it causes PowerBuilder to redraw objectname twice, first at the new location of X and then at the new X and Y location:

```
objectname.X = x  
objectname.Y = y
```

These statements cause PowerBuilder to redraw gb_box1 twice:

```
gb_box1.X = 150  
gb_box1.Y = 200
```

This statement has the same result but redraws gb_box1 once:

```
gb_box1.Move(150, 200)
```

Examples

This statement changes the X and Y properties of gb_box1 to 150 and 200, respectively, and moves gb_box1 to the new location:

```
gb_box1.Move(150, 200)
```

This statement moves the picture p_Train2 next to the picture p_Train1:

```
P_Train2.Move(P_Train1.X + P_Train1.Width, &
P_Train1.Y)
```

10.514 MoveTab

Description

Moves a tab page to another position in a Tab control, changing its index number.

Applies to

Tab controls

Syntax

```
tabcontrolname.MoveTab (source, destination )
```

Table 10.615:

Argument	Description
tabcontrolname	The name of the Tab control containing the tab you want to move.
source	An integer whose value is the index of the tab you want to move.
destination	An integer whose value is the index of the destination tab before which source is moved. If destination is 0 or greater than the number of tabs, source is moved to the end.

Return value

Integer.

Returns 1 if it succeeds and -1 if an error occurs.

Usage

MoveTab also reorders the tab pages in the Tab control's Control array (which is a property that lists the tab pages within the Tab control) to match the new tab order.

Examples

This example moves the first tab to the end:

```
tab_1.MoveTab(1, 0)
```

This example move the fourth tab to the first position:

```
tab_1.MoveTab(4, 1)
```

This example move the fourth tab to the third position:

```
tab_1.MoveTab(4, 3)
```

See also

[OpenTab](#)

[SelectTab](#)

10.515 _Narrow (obsolete)

Description

Converts a CORBA object reference from a general supertype to a more specific subtype. This function is used by PowerBuilder clients connecting to EAServer.

Obsolete function

`_Narrow` is obsolete, because EAServer is no longer supported since PowerBuilder 2017.

Applies to

CORBAObject objects

Syntax

```
corbaobject._Narrow ( newremoteobject, classname )
```

Table 10.616:

Argument	Description
corbaobject	An object of type CORBAObject that you want to convert
newremoteobject	A variable that will contain the converted object reference
classname	The class name of the subtype to which you want to narrow the object reference

Return value

Long.

Returns 0 if it succeeds and a negative number if an error occurs.

Usage

The `_Narrow` function allows you to narrow proxy objects in a CORBA-compatible client that connects to EAServer. For additional examples, see the functions on the See also list.

Examples

The following example narrows a CORBA object reference to the `n_Bank_Account` interface:

```
CORBAObject my_corbaobj
n_Bank_Account my_account
...
...
my_corbaobj._narrow(my_account, "Bank/n_Bank_Account")
my_account.withdraw(100.0)
```

In this example, the component is an EJB component that resides in a separate domain in EAServer. In this case, the SimpleBean component's classes are in the `../classes/adomain/asimplepackage` subdirectory:

```
CORBAObject my_corbaobj
SimpleBean my_simplebean
SimpleBeanHome my_simplebeanhome
...
my_corbaobj._narrow(my_simplebeanhome,
    "adomain/asimplepackage/SimpleBeanHome")
```

See also

[Is A \(obsolete\)](#)

10.516 Navigate

Description

Browses the specified Web page.

Applies to

WebBrowser controls

Syntax

```
controlname.Navigate ( string url )
```

Table 10.617:

Argument	Description
controlname	The name of the WebBrowser control.
url	The address of the page to browse.

Return value

Integer.

- 1 -- Success.
- -1 -- General error.
- -2 -- Failed to get the browser instance.
- -5 -- Invalid URL.

Examples

This example navigates to the Appeon web site:

```
Integer li_rtn  
li_rtn = Wb_1.Navigate("http://www.appeon.com")
```

See also

[CancelDownload](#)

[PauseDownload](#)

[ResumeDownload](#)

[GetSource](#)

[GoBack](#)

[GoForward](#)

[PrintAsPDF](#)

[Refresh](#)

[StopNavigation](#)[Zoom](#)

10.517 NextActivity

Description

Provides the next activity in a trace file.

Applies to

TraceFile objects

Syntax

```
instancename.NextActivity ( )
```

Table 10.618:

Argument	Description
instancename	Instance name of the TraceFile object

Return value

TraceActivityNode

Usage

You use the NextActivity function to read the next activity in a trace file. The activity is returned as a TraceActivityNode object. If there are no more activities or if the file is not open, an invalid object is returned. You can then use the LastError property of the TraceFile object to determine what kind of error occurred. To use this function, you must have previously opened the trace file with the Open function. You use the NextActivity and Open functions as well as the other properties and functions provided by the TraceFile object to access the contents of a trace file directly. For example, you would use these functions if you want to perform your own analysis of the tracing data instead of using the available modeling objects.

Examples

This example opens a trace file and then uses a user-defined function called of_dumpactivitynode to report the appropriate information for each activity depending on its activity type:

```
String ls_filename, ls_line
TraceFile ltf_file
TraceActivityNode ltan_node
ls_filename = sle_filename.text
ltf_file = CREATE TraceFile
ltf_file.Open(ls_filename)
ls_line = "CollectionTime = " + &
    String(ltf_file.CollectionTime) + "~r~n" + &
    "Num Activities = " + &
    String(ltf_file.NumberOfActivities) + "~r~n
mle_output.text = ls_line
ltan_node = ltf_file.NextActivity()
DO WHILE IsValid(ltan_node)
    ls_line = of_dumpactivitynode(ltan_node)
    ltan_node = ltf_file.NextActivity()
```

```
mle_output.text = ls_line  
LOOP
```

See also[Open](#)[Close](#)[Reset](#)

10.518 Now

Description

Obtains the current time based on the system time of the client machine.

Syntax

```
Now ( )
```

Return value

Time.

Returns the current time based on the system time of the client machine.

Usage

Use Now to compare a time to the system time or to display the system time on the screen. You can use the Timer function to trigger a Timer event which causes Now to refresh the display.

Examples

This statement returns the current system time.

```
Now( )
```

This example displays the current time in the StaticText st_time. It keeps the time up-to-date by setting a timer that triggers a Timer event every 60 seconds. Code in the window's Open event displays the initial time and starts the timer. Code in the Timer event displays the time again.

The following code appears in the window's Open event script:

```
st_time.Text = String(Now(), "hh:mm")  
Timer(60)
```

A single line in the Timer event script refreshes the time display:

```
st_time.Text = String(Now(), "hh:mm")
```

See also[Today](#)

Now method for DataWindows in Section 2.4.83, “Now” in *DataWindow Reference*.

10.519 ObjectAtPointer

Description

Finds out where the user clicked in a graph. ObjectAtPointer reports the region of the graph under the pointer and stores the associated series and data point numbers in the designated variables.

Applies to

Graph controls in windows and user objects, and graphs in DataWindow controls

Syntax

```
controlname.ObjectAtPointer ( { graphcontrol, } seriesnumber, datapoint )
```

Table 10.619:

Argument	Description
controlname	The name of the graph object for which you want the object under the pointer, or the DataWindow control containing the graph
graphcontrol (DataWindow control only)	Optional A string whose value is the name of the graph in the DataWindow control for which you want the object under the pointer
seriesnumber	An integer variable in which you want to store the number of the series under the pointer
datapoint	An integer variable in which you want to store the number of the data point under the pointer

Return value

grObjectType. Returns a value of the grObjectType enumerated datatype if the user clicks anywhere in the graph (including an empty area) and a null value if the user clicks outside the graph.

Values of grObjectType and the parts of the graph associated with them are:

- TypeCategory! -- A label for a category
- TypeCategoryAxis! -- The category axis or between the category labels
- TypeCategoryLabel! -- The label of the category axis
- TypeData! -- A data point or other data marker
- TypeGraph! -- Any place within the graph control that is not another grObjectType
- TypeLegend! -- Within the legend box, but not on a series label
- TypeSeries! -- The line that connects the data points of a series when the graph's type is line or on the series label in the legend box
- TypeSeriesAxis! -- The series axis of a 3D graph
- TypeSeriesLabel! -- The label of the series axis of a 3D graph
- TypeTitle! -- The title of the graph

- TypeValueAxis! -- The value axis, including on the value labels
- TypeValueLabel! -- The user clicked the label of the value axis

Usage

The ObjectAtPointer function allows you to find out how the user is interacting with the graph. The function returns a value of the grObjectType enumerated datatype identifying the part of the graph. When the user clicks in a series, data point, or category, ObjectAtPointer stores the series and/or data point numbers in designated variables.

When the user clicks a data point (or other data mark, such as line or bar), or on the series labels in the legend, ObjectAtPointer stores the series number in the designated variable.

When the user clicks on a data point or category tickmark label, ObjectAtPointer stores the data point number in the designated variable.

When the user clicks in a series, but not on the actual data point, ObjectAtPointer stores 0 in datapoint and when the user clicks in a category, ObjectAtPointer stores 0 in seriesnumber. When the user clicks other parts of the graph, ObjectAtPointer stores 0 in both variables.

Call ObjectAtPointer first

ObjectAtPointer is most effective as the first function call in the script for the Clicked event for the graph control. Make sure you enable the graph control (the default is disabled). Otherwise, the Clicked event script is never run.

Examples

These statements store the series number and data point number at the pointer location in the graph named gr_product in SeriesNbr and ItemNbr. If the object type is TypeSeries! they obtain the series name, and if it is TypeData! they get the data value:

```
integer SeriesNbr, ItemNbr
double data_value
grObjectType object_type
string SeriesName

object_type = &
    gr_product.ObjectAtPointer(SeriesNbr, ItemNbr)
IF object_type = TypeSeries! THEN
    SeriesName = &
        gr_product.SeriesName(SeriesNbr)
ELSEIF object_type = TypeData! THEN
    data_value = &
        gr_product.GetData(SeriesNbr, ItemNbr)
END IF
```

These statements store the series number and data point number at the pointer location in the graph named gr_computers in the DataWindow control dw_equipment in SeriesNbr and ItemNbr:

```
integer SeriesNbr, ItemNbr
dw_equipment.ObjectAtPointer("gr_computers", &
    SeriesNbr, ItemNbr)
```

See also

[AddData](#)

[AddSeries](#)

10.520 OffsetPos

Description

Sets the offset for progress bar controls.

Applies to

Progress bar controls

Syntax

```
control.OffsetPos ( increment )
```

Table 10.620:

Argument	Description
control	The name of the progress bar control
increment	An integer that is added to the start position of the progress bar control

Return value

Integer.

Returns 1 if it succeeds and -1 if there is an error.

Examples

This statement offsets the start position of a horizontal progress bar by 10:

```
HProgressBar.OffsetPos ( 10 )
```

See also

[SelectionRange](#)

[SetRange](#)

[StepIt](#)

10.521 Open

Opens a window, an OLE object, or a trace file.

For windows

Open displays a window and makes all its properties and controls available to scripts.

Table 10.621:

To	Use
Open an instance of a particular window datatype	Syntax 1
Allow the application to select the window's datatype when the script is executed	Syntax 2

For OLE objects

Open loads an OLE object contained in a file or storage into an OLE control or storage object variable. The source and the target are then connected for the purposes of saving work.

Table 10.622:

To open	Use
An OLE object in a file and load it into an OLE control	Syntax 3
An OLE object in a storage object in memory and load it into an OLE control	Syntax 4
An OLE object in an OLE storage file and load it into a storage object in memory	Syntax 5
An OLE object that is a member of an open OLE storage and load it into a storage object in memory	Syntax 6
A stream in an OLE storage object in memory and load it into a stream object	Syntax 7

For trace files

Open opens the specified trace file for reading.

Table 10.623:

To	Use
Open a trace file	Syntax 8

10.521.1 Syntax 1: For windows of a known datatype

Description

Opens a window object of a known datatype. Open displays the window and makes all its properties and controls available to scripts.

Applies to

Window objects

Syntax

```
Open ( windowvar { , parent } )
```

Table 10.624:

Argument	Description
windowvar	The name of the window you want to display. You can specify a window object defined in the Window painter (which is a window datatype) or a variable of the desired window datatype. Open places a reference to the opened window in windowvar.
parent (child and pop-up windows only) (optional)	The window you want make the parent of the child or pop-up window you are opening. If you open a child or pop-up window and omit parent, PowerBuilder associates the window being opened with the currently active window.

Return value

Integer.

Returns 1 if it succeeds and -1 if an error occurs. If any argument's value is null, Open returns null.

Usage

You must open a window before you can access the properties of the window. If you access the window's properties before you open it, an execution error will occur.

To reference an open window in scripts, use windowvar.

Calling Open twice

If you call Syntax 1 of the Open function twice for the same window, PowerBuilder activates the window twice; it does not open two instances of the window.

To open an array of windows where each window has different datatype, use Syntax 2 of Open.

Parent windows for the opened window

Generally, if you are opening a child or a pop-up window and specify parent, the window identified by parent is the parent of the opened window (windowname or windowvar). When a parent window is closed, all its child and pop-up windows are closed too.

Not all types of windows can be parent windows. Only a window whose borders are not confined within another window can be a parent. A child window or a window opened as a sheet cannot be a parent.

If you specify a confined window as a parent, PowerBuilder checks its parent, and that window's parent, until it finds a window that it can use as a parent. Therefore if you open a pop-up window and specify a sheet as its parent, PowerBuilder makes the MDI frame that contains the sheet its parent.

If you do not specify a parent for a child or pop-up window, the active window becomes the parent. Therefore, if one pop-up is active and you open another pop-up, the first pop-up is the parent, not the main window. When the first pop-up is closed, PowerBuilder closes the second pop-up too.

However, in an MDI application, the active sheet is not the active window and cannot be the parent. In Windows, it is clear that the MDI frame, not the active sheet, is the active window -- its title bar is the active color and it displays the menu.

Mouse behavior and response windows

Controls capture the mouse in order to perform certain operations. For instance, CommandButtons capture during mouse clicks, edit controls capture for text selection, and scroll bars capture during scrolling. If a response window is opened while the mouse is captured, unexpected results can occur.

Because a response window grabs focus, you should not open it when focus is changing, such as in a LoseFocus event.

Examples

This statement opens an instance of a window named w_employee:

```
Open(w_employee)
```

The following statements open an instance of a window of the type w_employee:

```
w_employee w_to_open
Open(w_to_open)
```

The following code opens an instance of a window of the type child named cw_data and makes w_employee the parent:

```
child cw_data
Open(cw_data, w_employee)
```

The following code opens two windows of type w_emp:

```
w_emp w_e1, w_e2
Open(w_e1)
Open(w_e2)
```

See also

[Close](#)

[OpenWithParm](#)

[Show](#)

10.521.2 Syntax 2: For windows of unknown datatype

Description

Opens a window object when you do not know its datatype until the application is running. Open displays the window and makes all its properties and controls available to scripts.

Applies to

Window objects

Syntax

```
Open ( windowvar, windowtype {, parent } )
```

Table 10.625:

Argument	Description
windowvar	A window variable, usually of datatype window. Open places a reference to the opened window in windowvar.
windowtype	A string whose value is the datatype of the window you want to open. The datatype of windowtype must be the same or a descendant of windowvar.
parent (child and pop-up windows only) (optional)	The window you want to make the parent of the child or pop-up window you are opening. If you open a child or pop-up window and omit parent, PowerBuilder associates the window being opened with the currently active window.

Return value

Integer.

Returns 1 if it succeeds and -1 if an error occurs. If any argument's value is null, Open returns null.

Usage

You must open a window before you can access the properties of the window. If you access the window's properties before you open it, an execution error will occur.

To reference an open window in scripts, use windowvar.

The window object specified in windowtype must be the same datatype as windowvar (the datatype includes datatypes inherited from it). The datatype of windowvar is usually window, from which all windows are inherited, but it can be any ancestor of windowtype. If it is not the same type, an execution error will occur.

Use this syntax to open an array of windows when each window in the array will have a different datatype. See the last example, in which the window datatypes are stored in one array and are used for the windowtype argument when each window in another array is opened.

Considerations when specifying a window type

When you use Syntax 2, PowerBuilder opens an instance of a window of the datatype specified in windowtype and places a reference to this instance in the variable windowvar.

If windowtype is a descendant window, you can only reference properties, events, functions, or structures that are part of the definition of windowvar. For example, if a user event is declared for windowtype, you cannot reference it.

The object specified in windowtype is not automatically included in your executable application. To include it, you must save it in a PBD file (PowerBuilder dynamic library) that you deliver with your application.

For information about the parent of an opened window, see [Syntax 1](#).

Examples

This example opens a window of the type specified in the string s_w_name and stores the reference to the window in the variable w_to_open. The SELECT statement retrieves data specifying the window type from the database and stores it in s_w_name:

```
window w_to_open
string s_w_name

SELECT next_window INTO : s_w_name FROM routing_table
WHERE... ;

Open(w_to_open, s_w_name)
```

This example opens an array of ten windows of the type specified in the string is_w_emp1 and assigns a title to each window in the array. The string is_w_emp1 is an instance variable whose value is a window type:

```
integer n
window win_array[10]

FOR n = 1 to 10
```

```

Open(win_array[n], is_w_empl)
win_array[n].title = "Window " + string(n)
NEXT

```

The following statements open four windows. The type of each window is stored in the array `w_stock_type`. The window reference from the Open function is assigned to elements in the array `w_stock_win`:

```

window w_stock_win[ ]
string w_stock_type[4]

w_stock_type[1] = "w_stock_wine"
w_stock_type[2] = "w_stock_scotch"
w_stock_type[3] = "w_stock_beer"
w_stock_type[4] = "w_stock_soda"

FOR n = 1 to 4
    Open(w_stock_win[n], w_stock_type[n])
NEXT

```

See also

[Close](#)

[OpenWithParm](#)

[Show](#)

10.521.3 Syntax 3: For loading an OLE object from a file into a control

Description

Opens an OLE object in a file and loads it into an OLE control.

Applies to

OLE controls

Syntax

```
olecontrol.Open ( OLEsourcefile )
```

Table 10.626:

Argument	Description
olecontrol	The name of the OLE control into which you want to load an OLE object.
OLEsourcefile	A string specifying the name of an OLE storage file containing the object. The file must already exist and contain an OLE object. OLEsourcefile can include a path for the file, as well as path information inside the OLE storage.

Return value

Integer.

Returns 0 if it succeeds and one of the following negative values if an error occurs:

-1 -- The file is not found or its data has an invalid format

-9 -- Other error

If any argument's value is null, Open returns null.

Examples

This example opens the object in the file MYSTUFF.OLE and loads it into in the control ole_1:

```
integer result
result = ole_1.Open("c:\ole2\mystuff.ole")
```

See also

[InsertFile](#)

[Save](#)

[SaveAs](#)

10.521.4 Syntax 4: For opening an OLE object in memory into a control

Description

Opens an OLE object that is in a OLE storage object in memory and loads it into an OLE control.

Applies to

OLE controls

Syntax

```
olecontrol.Open ( sourcestorage, substoragename )
```

Table 10.627:

Argument	Description
olecontrol	The name of the OLE control into which you want to load an OLE object
sourcestorage	The name of an object variable of OLEStorage containing the object you want to load into olecontrol
substoragename	A string specifying the name of a substorage that contains the desired object within storagename

Return value

Integer.

Returns 0 if it succeeds and one of the following negative values if an error occurs:

-2 -- The parent storage is not open

-9 -- Other error

If any argument's value is null, Open returns null.

Examples

This example opens the object in the substorage excel_obj within the storage variable stg_stuff and loads it into the control ole_1. Olest_stuff is already open:

```
integer result
```

```
result = ole_1.Open(stg_stuff, "excel_obj")
```

This example opens a substorage in the storage variable `stg_stuff` and loads it into the control `ole_1`. The substorage name is specified in the variable `stuff_1`. `Olest_stuff` is already open:

```
integer result
string stuff_1 = "excel_obj"
result = ole_1.Open(stg_stuff, stuff_1)
```

See also

[InsertFile](#)

[Save](#)

[SaveAs](#)

10.521.5 Syntax 5: For opening an OLE object in a file into an OLEStorage

Description

Opens an OLE object in an OLE storage file and loads it into a storage object in memory.

Applies to

OLE storage objects

Syntax

```
olestorage.Open ( OLEsourcefile {, readmode {, sharemode } } )
```

Table 10.628:

Argument	Description
olestorage	The name of an object variable of type <code>OLEStorage</code> into which you want to load the OLE object.
OLEsourcefile	A string specifying the name of an OLE storage file containing the object. The file must already exist and contain OLE objects. <code>OLEsourcefile</code> can include the file's path, as well as path information within the storage.
readmode (optional)	A value of the enumerated datatype <code>stgReadMode</code> that specifies the type of access you want for <code>OLEsourcefile</code> . Values are: <ul style="list-style-type: none"> <code>stgReadWrite!</code> -- (Default) Read/Write access. If the file does not exist, <code>Open</code> creates it. <code>stgRead!</code> -- Read-only access. You cannot change <code>OLEsourcefile</code>. <code>stgWrite!</code> -- Write access. You can rewrite <code>OLEsourcefile</code> but not read its current contents. If the file does not exist, <code>Open</code> creates it.
sharemode (optional)	A value of the enumerated datatype <code>stgShareMode</code> that specifies how other attempts, by your own or other applications, to open <code>OLEsourcefile</code> will fare. Values are: <ul style="list-style-type: none"> <code>stgExclusive!</code> -- (Default) No other attempt to open <code>OLEsourcefile</code> will succeed.

Argument	Description
	<ul style="list-style-type: none"> • stgDenyNone! -- Any other attempt to open OLEsourcefile will succeed. • stgDenyRead! -- Other attempts to open OLEsourcefile for reading will fail. • stgDenyWrite -- Other attempts to open OLEsourcefile for writing will fail.

Return value

Integer.

Returns 0 if it succeeds and one of the following negative values if an error occurs:

-1 -- The file is not an OLE storage file

-3 -- The file is not found

-9 -- Other error

If any argument's value is null, Open returns null.

Usage

An OLE storage file is structured like a directory. Each OLE object can contain other OLE objects (substorages) and other data (streams). You can open the members of an OLE storage belonging to a server application if you know the structure of the storage. However, the PowerBuilder functions for manipulating storages are provided so that you can build your own storage files for organizing the OLE objects used in your applications.

The whole file can be an OLE object and substorages within the file can also be OLE objects. More frequently, the structure for a storage file you create is a root level that is not an OLE object but contains independent OLE objects as substorages. Any level in the storage hierarchy can contain OLE objects or be simply a repository for another level of substorages.

Opening nested objects

Because you can specify path information within an OLE storage with a backslash as the separator, you can open a deeply nested object with a single call to Open.

However, there is no error checking for the path you specify and if the Open fails, you do not know why. It is strongly recommended that you open each object in the path until you get to the one you want.

Examples

This example opens the object in the file MYSTUFF.OLE and loads it into the OLEStorage variable stg_stuff:

```
integer result
OLEStorage stg_stuff

stg_stuff = CREATE OLEStorage
result = stg_stuff.Open("c:\ole2\mystuff.ole")
```

This example opens the same object for reading:

```
integer result
OLEStorage stg_stuff

stg_stuff = CREATE OLEStorage
result = stg_stuff.Open("c:\ole2\mystuff.ole", &
    stgRead!)
```

This example opens the object in the file MYSTUFF.OLE and loads it into the OLEStorage variable stg_stuff, as in the previous example. Then it opens the substorage drawing_1 into a second storage variable, using Syntax 6 of Open. This example does not include code to close and destroy any of the objects that were opened.

```
integer result
OLEStorage stg_stuff, stg_drawing

stg_stuff = CREATE OLEStorage
result = stg_stuff.Open("c:\ole2\mystuff.ole")
IF result >= 0 THEN
    stg_drawing = CREATE OLEStorage
    result = opest_drawing.Open("drawing_1", &
        stgRead!, stgDenyNone!, stg_stuff)
END IF
```

This example opens the object in the file MYSTUFF.OLE and loads it into the OLEStorage variable stg_stuff. Then it checks whether a stream called info exists in the OLE object, and if so, opens it with read access using Syntax 7 of Open. This example does not include code to close and destroy any of the objects that were opened.

```
integer result
boolean str_found
OLEStorage stg_stuff
OLEStream mystream

stg_stuff = CREATE OLEStorage
result = stg_stuff.Open("c:\ole2\mystuff.ole")
IF result < 0 THEN RETURN

result = stg_stuff.MemberExists("info", str_found)
IF result < 0 THEN RETURN

IF str_found THEN
    mystream = CREATE OLEStream
    result = mystream.Open(stg_stuff, "info", &
        stgRead!, stgDenyNone!)
    IF result < 0 THEN RETURN
END IF
```

See also

[Close](#)

[Save](#)

[SaveAs](#)

10.521.6 Syntax 6: For opening an OLE storage member into a storage

Description

Opens a member of an open OLE storage and loads it into another OLE storage object in memory.

Applies to

OLE storage objects

Syntax

```
olestorage.Open ( substoragename, readmode, sharemode, sourcestorage )
```

Table 10.629:

Argument	Description
olestorage	The name of a object variable of type OLEStorage into which you want to load the OLE object.
substoragename	A string specifying the name of the storage member within sourcestorage that you want to open. Note the reversed order of the sourcestorage and substoragename arguments from Syntax 4.
readmode	A value of the enumerated datatype stgReadMode that specifies the type of access you want for substoragename. Values are: <ul style="list-style-type: none"> • stgReadWrite! -- Read/write access. If the member does not exist, Open creates it. • stgRead! -- Read-only access. You cannot change substoragename. • stgWrite! -- Write access. You can rewrite substoragename but not read its current contents. If the member does not exist, Open creates it.
sharemode	A value of the enumerated datatype stgShareMode that specifies how other attempts, by your own or other applications, to open substoragename will fare. Values are: <ul style="list-style-type: none"> • stgExclusive! -- (Default) No other attempt to open substoragename will succeed. • stgDenyNone! -- Any other attempt to open substoragename will succeed. • stgDenyRead! -- Other attempts to open substoragename for reading will fail. • stgDenyWrite -- Other attempts to open substoragename for writing will fail.
sourcestorage	An open OLEStorage object containing substoragename.

Return value

Return value

Integer.

Returns 0 if it succeeds and one of the following negative values if an error occurs:

-2 -- The parent storage is not open

-3 -- The member is not found (when opened for reading)

-9 -- Other error

If any argument's value is null, Open returns null.

Usage

An OLE storage file is structured like a directory. Each OLE object can contain other OLE objects (substorages) and other data (streams). You can open the members of an OLE storage belonging to a server application if you know the structure of the storage. However, PowerBuilder's functions for manipulating storages are provided so that you can build your own storage files for organizing the OLE objects used in your applications.

The whole file can be an OLE object and substorages within the file can also be OLE objects. More frequently, the structure for a storage file you create is a root level that is not an OLE object but contains independent OLE objects as substorages. Any level in the storage hierarchy can contain OLE objects or be simply a repository for another level of substorages.

Opening nested objects

Because you can specify path information within an OLE storage with a backslash as the separator, you can open a deeply nested object with a single call to Open.

However, there is no error checking for the path you specify and if the Open fails, you will not know why. It is strongly recommended that you open each object in the path until you get to the one you want.

Examples

This example opens the object in the file MYSTUFF.OLE and loads it into the OLEStorage variable stg_stuff, as in the previous example. Then it opens the substorage drawing_1 into a second storage variable. This example does not include code to close and destroy any of the objects that were opened.

```
integer result
OLEStorage stg_stuff, stg_drawing

stg_stuff = CREATE OLEStorage
result = stg_stuff.Open("c:\ole2\mystuff.ole")
IF result >= 0 THEN
    stg_drawing = CREATE OLEStorage
    result = opest_drawing.Open("drawing_1", &
        stgRead!, stgDenyNone!, stg_stuff)
END IF
```

See also

[Close](#)

[Save](#)

[SaveAs](#)

10.521.7 Syntax 7: For opening OLE streams

Description

Opens a stream in an open OLE storage object and loads it into an OLE stream object.

Applies to

OLE stream objects

Syntax

```
olestream.Open ( sourcestorage, streamname {, readmode {, sharemode } } )
```

Table 10.630:

Argument	Description
olestream	The name of a object variable of type OLEStream into which you want to load the OLE object.
sourcestorage	An OLE storage that contains the stream to be opened.
streamname	A string specifying the name of the stream within sourcestorage that you want to open.
readmode (optional)	A value of the enumerated datatype stgReadMode that specifies the type of access you want for streamname. Values are: <ul style="list-style-type: none"> • stgReadWrite! -- Read/write access. If streamname does not exist, Open creates it. • stgRead! -- Read-only access. You cannot change streamname. • stgWrite! -- Write access. You can rewrite streamname but not read its current contents. If streamname does not exist, Open creates it.
sharemode (optional)	A value of the enumerated datatype stgShareMode that specifies how other attempts, by your own or other applications, to open streamname will fare. Values are: <ul style="list-style-type: none"> • stgExclusive! -- No other attempt to open streamname will succeed. • stgDenyNone! -- Any other attempt to open streamname will succeed. • stgDenyRead! -- Other attempts to open streamname for reading will fail. • stgDenyWrite -- Other attempts to open streamname for writing will fail.

Return value

Integer.

Returns 0 if it succeeds and one of the following negative values if an error occurs:

- 1 -- Stream not found
- 2 -- Stream already exists
- 3 -- Stream is already open
- 4 -- Storage not open
- 5 -- Access denied
- 6 -- Invalid name

-9 -- Other error

If any argument's value is null, Open returns null.

Examples

This example opens the object in the file MYSTUFF.OLE and loads it into the OLEStorage variable stg_stuff. Then it checks whether a stream called info exists in the OLE object, and if so, opens it with read access. This example does not include code to close and destroy any of the objects that were opened.

```
integer result
boolean str_found
OLEStorage stg_stuff
OLEStream mystream

stg_stuff = CREATE OLEStorage
result = stg_stuff.Open("c:\ole2\mystuff.ole")
IF result < 0 THEN RETURN

result = stg_stuff.MemberExists("info", str_found)
IF result < 0 THEN RETURN

IF str_found THEN
    mystream = CREATE OLEStream
    result = mystream.Open(stg_stuff, "info", &
        stgRead!, stgDenyNone!)
    IF result < 0 THEN RETURN
END IF
```

See also

[Close](#)

10.521.8 Syntax 8: For opening trace files

Description

Opens the specified trace file for reading.

Applies to

TraceFile object

Syntax

```
instancename.Open ( filename )
```

Table 10.631:

Argument	Description
instancename	Instancename of the TraceFile object
filename	A string identifying the name of the trace file you want to read

Return value

ErrorReturn. Returns one of the following values:

- Success! -- The function succeeded

- **FileAlreadyOpenError!** -- The specified trace file has already been opened
- **FileOpenError!** -- The trace file can not be opened for reading
- **FileInvalidFormatError!** -- The file does not have the correct format
- **EnterpriseOnlyFeature!** -- (Obsolete) This function is supported only in the Enterprise edition of PowerBuilder 12.6 and earlier versions.
- **SourcePBLError!** -- The source libraries cannot be found

Usage

You use this syntax to access the contents of a specified trace file created from a running PowerBuilder application. You can then use the properties and functions provided by the TraceFile object to perform your own analysis of tracing data instead of using the available modeling objects.

Examples

This example opens a trace file:

```
TraceFile ltf_file
String ls_filename

ltf_file = CREATE TraceFile
ltf_file.Open(ls_filename)
...
```

See also

[Close](#)

[Reset](#)

[NextActivity](#)

10.522 OpenChannel

Description

Opens a channel to a DDE server application.

Syntax

```
OpenChannel ( applname, topicname {, windowhandle } )
```

Table 10.632:

Argument	Description
applname	A string specifying the DDE name of the DDE server application.
topicname	A string identifying the data or the instance of the application you want to use (for example, in Microsoft Excel, the topic name could be System or the name of an open spreadsheet).
windowhandle (optional)	Handle of the window that you want to act as the DDE client. Specify this parameter to control which window is acting as the DDE client when you have more than one open window.

Return value

Long.

Returns the handle to the channel (a positive integer) if it succeeds. If an error occurs, `OpenChannel` returns a negative integer. Values are:

- 1 -- Open failed
- 9 -- Handle is null

Usage

Use `OpenChannel` to open a channel to a DDE server application and leave it open so you can efficiently execute more than one DDE request. This type of DDE conversation is called a warm link. Because you open a channel, the operating system does not have to poll all open applications every time you send or ask for data.

The following is an outline of a warm-link conversation:

- Open a DDE channel with `OpenChannel` and check that it returns a valid channel handle (a positive value).
- Execute several DDE functions. You can use the following functions:
 - `ExecRemote (command, handle, <windowhandle>)`
 - `GetRemote (location, target, handle, <windowhandle>)`
 - `SetRemote (location, value, handle, <windowhandle>)`
- Close the DDE channel with `CloseChannel`.

If you only need to use a remote DDE function once, you can call `ExecRemote`, `GetRemote`, or `SetRemote` without opening a channel. This is called a cold link. Without an open channel, the operating system polls all running applications to find the specified server application each time you call a DDE function.

Your PowerBuilder application can also be a DDE server.

For more information, see [StartServerDDE](#).

About server applications

Each application decides how it supports DDE. You must check each potential server application's documentation to find out its DDE name, what its valid topics are, and how it expects locations to be specified.

Examples

These statements open a channel to the active spreadsheet `REGION.XLS` in Microsoft Excel and set `handle` to the handle to the channel:

```
long handle
handle = OpenChannel("Excel", "REGION.XLS")
```

The following example opens a DDE channel to Excel and requests data from three spreadsheet cells. In the PowerBuilder application, the data is stored in the string array `s_regiondata`. The client window for the DDE conversation is `w_ddewin`:

```

long handle
string s_regiondata[3]
handle = OpenChannel("Excel", "REGION.XLS", &
    Handle(w_ddewin))
GetRemote("R1C2", s_regiondata[1], handle, &
    Handle(w_ddewin))
GetRemote("R1C3", s_regiondata[2], handle, &
    Handle(w_ddewin))
GetRemote("R1C4", s_regiondata[3], handle, &
    Handle(w_ddewin))
CloseChannel(handle, Handle(w_ddewin))

```

See also[CloseChannel](#)[ExecRemote](#)[GetRemote](#)[SetRemote](#)**10.523 OpenSheet****Description**

Opens a sheet within an MDI (multiple document interface) frame window and creates a menu item for selecting the sheet on the specified menu.

Applies to

Window objects

Syntax

```
OpenSheet ( sheetrefvar {, windowtype }, mdiframe {, position {, arrangeopen } } )
```

Table 10.633:

Argument	Description
sheetrefvar	The name of any window variable that is not an MDI frame window. OpenSheet places a reference to the open sheet in sheetrefvar.
windowtype (optional)	A string whose value is the datatype of the window you want to open. The datatype of windowtype must be the same or a descendant of sheetrefvar.
mdiframe	The name of an MDI frame window.
position (optional)	The number of the menu item (in the menu associated with the sheet) to which you want to append the names of the open sheets. Menu bar menu items are numbered from the left, beginning with 1. The default value of 0 lists the open sheets under the next-to-last menu item.
arrangeopen (optional)	A value of the ArrangeOpen enumerated datatype specifying how you want the sheet arranged in the MDI frame in relation to other sheets when it is opened: <ul style="list-style-type: none"> • Cascaded! -- (Default) Cascade the sheet relative to other open sheets, so that its title bar is below the previously opened sheet.

Argument	Description
	<ul style="list-style-type: none"> • Layered! -- Layer the sheet so that it fills the frame and covers previously opened sheets. • Original! -- Open the sheet in its original size and cascade it.

Return value

Integer.

Returns 1 if it succeeds and -1 if an error occurs. If any argument's value is null, `OpenSheet` returns null. In some cases, such as if the `windowtype` argument is invalid, `OpenSheet` throws a runtime error and does not return a value; therefore, it is recommended that you both test the return value and wrap the function call in a try-catch block as shown in the first example in the Examples section.

Usage

A sheet is a document window that is contained within an MDI frame window. MDI applications allow several sheets to be open at the same time. The newly opened sheet becomes the active sheet. If the opened sheet has an associated menu, that menu becomes the menu at the top of the frame.

When you specify `windowtype`, the window object specified in `windowtype` must be the same datatype as `sheetrefvar` (a datatype includes datatypes inherited from it). The datatype of `sheetrefvar` is usually `window`, from which all windows are inherited, but it can be any ancestor of `windowtype`. If it is not the same type, an execution error occurs.

PowerBuilder does not automatically copy objects that are dynamically referenced (through string variables) into your executable. To include the window object specified in `windowtype` in your application, list it in the resource (PBR) file that you use when you build the executable. For more information about PBR files for an executable, see Section 34.7.2, "Using PowerBuilder resource files" in *Users Guide*.

`OpenSheet` opens a sheet and appends its name to the item on the menu bar specified in position. If position is 0 or greater than the number of items on the menu bar, PowerBuilder appends the name of the sheet to the next-to-last menu item in the menu bar. In most MDI applications, the next-to-last menu item on the menu bar is the Window menu, which contains options for arranging sheets, as well as the list of open sheets.

PowerBuilder cannot append the sheets to a menu that does not have any other menu selections. Make sure that the menu you specify or, if you leave out position, the next-to-last menu, has at least one other item.

If more than nine sheets are open in the frame, the first nine are listed on the menu specified by position and a final item More Windows is added.

Sheets in a frame cannot be made invisible. When you open a sheet, the value of the Visible property is ignored. Changing the Visible property when the window is already open has no effect.

Opening response windows

Do not use the `OpenSheet` function to open a response window.

Examples

This example opens the sheet `child_1` in the MDI frame `MDI_User` in its original size. It appends the name of the opened sheet to the second menu item in the menu bar, which is now the menu associated with `child_1`, not the menu associated with the frame. `OpenSheet` might return `-1` or throw a runtime error if the call fails. To ensure that both of these possibilities are trapped, this example checks the return value of the function and uses a try-catch statement to catch a possible runtime error:

```
integer li_return
try
    li_return = Opensheet (child_1, MDI_User, 2, &
        Original!)
    if IsNull(li_return) then
        MessageBox ("Failure", "Null argument provided")
    elseif li_return= 1 then
        MessageBox ("Success", "Sheet opened.")
    else
        MessageBox ("Failure", "Sheet open failed.")
    end if
catch (runtimeerror rt)
    Messagebox("Failure", "Sheet open failed. " &
        + rt.getmessage()) //Handle the error or not
end try
```

This example opens an instance of the window object `child_1` as an MDI sheet and stores a reference to the opened window in `child`. The name of the sheet is appended to the fourth menu associated with `child_1` and is layered:

```
window child
OpenSheet(child, "child_1", MDI_User, 4, Layered!)
```

See also

[ArrangeSheets](#)

[GetActiveSheet](#)

[OpenSheetWithParm](#)

10.524 OpenSheetAsDocument

Description

Opens a sheet as a document within an MDI frame window for dockable windows.

Applies to

Window objects

Syntax

```
OpenSheetAsDocument ( sheetrefvar {, windowtype }, mdiframe, sheetname {,
    tabalign } )
```

Table 10.634:

Argument	Description
sheetrefvar	The name of any window variable that is not an MDI frame window. <code>OpenSheetAsDocument</code> places a reference to the open sheet in <code>sheetrefvar</code> .

Argument	Description
windowtype (optional)	A string whose value is the datatype of the window you want to open. The datatype of windowtype must be the same or a descendant of sheetrefvar.
mdiframe	The name of an MDI frame window.
sheetname	A unique string identifier for the sheet, which is used when layout is persisted.
tabalign (optional)	A boolean that, when used, creates a new tab group and indicates the alignment of the sheets in the group. When true, the tabs in the group align vertically. When false, the tabs align horizontally.

Return value

Integer.

Returns 1 if it succeeds and -1 if an error occurs. If any argument's value is null, OpenSheetAsDocument returns null. In some cases, such as if the windowtype argument is invalid, OpenSheetAsDocument throws a runtime error and does not return a value; therefore, it is recommended that you both test the return value and wrap the function call in a try-catch block.

Usage

Tabbed documents can be in more than one tab group. Users can create additional tab groups by dragging one tab outside of the current group. If there is more than one tab group, use the mdiframe argument to specify in which one to open a sheet. Instead of specifying the parent window, specify an already open sheet in the tab group where you want to open your new sheet.

10.525 OpenSheetDocked

Description

Opens a sheet docked in a specified position within an MDI frame window for dockable windows.

Applies to

Window objects

Syntax

```
OpenSheetDocked ( sheetrefvar {, windowtype }, mdiframe, position, sheetname )
```

Table 10.635:

Argument	Description
sheetrefvar	The name of any window variable that is not an MDI frame window. OpenSheetDocked places a reference to the open sheet in sheetrefvar.
windowtype (optional)	A string whose value is the datatype of the window you want to open. The datatype of windowtype must be the same or a descendant of sheetrefvar.
mdiframe	The name of an MDI frame window.

Argument	Description
position	An enumerated type that specifies where to dock the sheet: <ul style="list-style-type: none"> • WindowDockLeft! • WindowDockRight! • WindowDockTop! • WindowDockBottom!
sheetname	A unique string identifier for the sheet, which is used when layout is persisted.

Return value

Integer.

Returns 1 if it succeeds and -1 if an error occurs. If any argument's value is null, `OpenSheetDocked` returns null. In some cases, such as if the `windowtype` argument is invalid, `OpenSheetDocked` throws a runtime error and does not return a value; therefore, it is recommended that you both test the return value and wrap the function call in a try-catch block.

Usage

Open the sheet, docked in a specified position.

10.526 OpenSheetFromDockingState

Description

Opens one or more persisted sheets within an MDI frame window for dockable windows.

Applies to

Window objects

Syntax

```
OpenSheetFromDockingState ( sheetrefvar {, windowtype }, mdiframe, sheetname )
```

Table 10.636:

Argument	Description
sheetrefvar	The name of any window variable that is not an MDI frame window. <code>OpenSheetFromDockingState</code> places a reference to the open sheet in <code>sheetrefvar</code> .
windowtype (optional)	A string whose value is the datatype of the window you want to open. The datatype of <code>windowtype</code> must be the same or a descendant of <code>sheetrefvar</code> .
mdiframe	The name of an MDI frame window.
sheetname	A unique string identifier for the sheet, which is used when layout is persisted.

Return value

Integer.

Returns 1 if it succeeds and -1 if an error occurs. If any argument's value is null, `OpenSheetFromDockingState` returns null.

UsageOpen persisted sheets in their saved docking states.

10.527 OpenSheetInTabGroup**Description**

Opens a sheet in a tab group within an MDI frame window for dockable windows.

Applies to

Window objects

Syntax

```
OpenSheetInTabGroup ( sheetrefvar {, windowtype }, siblingname, sheetname )
```

Table 10.637:

Argument	Description
sheetrefvar	The name of any window variable that is not an MDI frame window. <code>OpenSheetInTabGroup</code> places a reference to the open sheet in <code>sheetrefvar</code> .
windowtype (optional)	A string whose value is the datatype of the window you want to open. The datatype of <code>windowtype</code> must be the same or a descendant of <code>sheetrefvar</code> .
siblingname	The name of a sibling window in either a docked state or in a non-document tab group. The sheet opens in that tab group.
sheetname	A unique string identifier for the sheet, which is used when layout is persisted.

Return value

Integer.

Returns 1 if it succeeds and -1 if an error occurs. If any argument's value is null, `OpenSheetInTabGroup` returns null. In some cases, such as if the `windowtype` argument is invalid, `OpenSheetInTabGroup` throws a runtime error and does not return a value; therefore, it is recommended that you both test the return value and wrap the function call in a try-catch block.

Usage

The first sheet opened in a main window cannot be opened using `OpenSheetInTabGroup` or `OpenSheetWithParmInTabGroup`. To create a tab group, open the first sheet as a docked sheet and then use that sheet as the `siblingname` argument.

10.528 OpenSheetWithParm**Description**

Opens a sheet within an MDI (multiple document interface) frame window and creates a menu item for selecting the sheet on the specified menu, as `OpenSheet` does. `OpenSheetWithParm` also stores a parameter in the system's Message object so that it is accessible to the opened sheet.

Applies to

Window objects

Syntax

```
OpenSheetWithParm ( sheetrefvar, parameter {, windowtype }, mdiframe {, position {,
  arrangeopen } } )
```

Table 10.638:

Argument	Description
sheetrefvar	The name of any window variable that is not an MDI frame window. <code>OpenSheetWithParm</code> places a reference to the open sheet in <code>sheetrefvar</code> .
parameter	The parameter you want to store in the Message object when the sheet is opened. Parameter must have one of these datatypes: <ul style="list-style-type: none"> • String • Numeric • PowerObject
windowtype (optional)	A string whose value is the datatype of the window you want to open. The datatype of <code>windowtype</code> must be the same or a descendant of <code>sheetrefvar</code> .
mdiframe	The name of the MDI frame window in which you want to open this sheet.
position (optional)	The number of the menu item (in the menu associated with the sheet) to which you want to append the names of the open sheets. Menu bar menu items are numbered from the left, beginning with 1. The default is to list the open sheets under the next-to-last menu item.
arrangeopen (optional)	A value of the <code>ArrangeOpen</code> enumerated datatype specifying how you want the sheets arranged in the MDI frame when they are opened: <ul style="list-style-type: none"> • <code>Cascaded!</code> -- (Default) Cascade the sheet relative to other open sheets so that its title bar is below the previously opened sheet. • <code>Layered!</code> -- Layer the sheet so that it fills the frame and covers previously opened sheets. • <code>Original!</code> -- Open the sheet in its original size and cascade it.

Return value

Integer.

Returns 1 if it succeeds and -1 if an error occurs. If any argument's value is null, `OpenSheetWithParm` returns null. In some cases, such as if the `windowtype` argument is

invalid, `OpenSheetWithParm` throws a runtime error and does not return a value; therefore, it is recommended that you both test the return value and wrap the function call in a try-catch block as shown in the first example in the Examples section.

Usage

The system Message object has three properties for storing data. Depending on the datatype of the parameter specified for `OpenSheetWithParm`, scripts for the opened sheet would check one of the following properties.

Table 10.639:

Message object property	Argument datatype
Message.DoubleParm	Numeric
Message.PowerObjectParm	PowerObject (PowerBuilder objects, including user-defined structures)
Message.StringParm	String

In the opened window, it is a good idea to access the value passed in the Message object immediately (because some other script may use the Message object for another purpose).

Avoiding null object references

When you pass a PowerObject as a parameter, you are passing a reference to the object. The object must exist when you refer to it later or you get a null object reference, which causes an error. For example, if you pass the name of a control on a window that is being closed, that control will not exist when a script accesses the parameter.

Opening response windows

Do not use the `OpenSheetWithParm` function to open a response window.

See the usage notes for [OpenSheet](#), which also apply to `OpenSheetWithParm`.

Examples

This example opens the sheet `w_child_1` in the MDI frame `MDI_User` in its original size and stores `MA` in `message.StringParm`. It appends the names of the open sheet to the second menu item in the menu bar of `MDI_User` (the menu associated with `w_child_1`). `OpenSheetWithParm` might return -1 or throw a runtime error if the call fails. To ensure that both of these possibilities are trapped, this example checks the return value of the function and uses a try-catch statement to catch a possible runtime error:

```
integer li_return
try
    li_return = OpenSheetWithParm(w_child_1, "MA", &
        MDI_User, 2, Original!)
    if IsNull(li_return) then
        MessageBox ("Failure", "Null argument provided")
    elseif li_return= 1 then
        MessageBox ("Success", "Sheet opened.")
    else
        MessageBox ("Failure", "Sheet open failed.")
end try
```

```

end if

catch (runtimeerror rt)
  MessageBox("Failure", "Sheet open failed. " &
    + rt.getmessage()) //Handle the error
end try

```

The next example illustrates how to access parameters passed in the Message object. These statements are in the scripts for two different windows. The script for the first window declares child as a window and opens an instance of w_child_1 as an MDI sheet. The name of the sheet is appended to the fourth menu item associated with w_child_1 and is layered.

The script also passes a reference to the SingleLineEdit control sle_state as a PowerObject parameter of the Message object. The script for the Open event of w_child_1 uses the text in the edit control to determine what type of calculations to perform. Note that this would fail if sle_state no longer existed when the second script refers to it. As an alternative, you could pass the text itself, which would be stored in the String parameter of Message.

The second script determines the text in the SingleLineEdit and performs processing based on that text.

The script for the first window is:

```

window child
OpenSheetWithParm(child, sle_state, &
  "w_child_1", MDI_User, 4, Layered!)

```

The second script, for the Open event in w_child_1, is:

```

SingleLineEdit sle_state
sle_state = Message.PowerObjectParm
IF sle_state.Text = "overtime" THEN
... // overtime hours calculations
ELSEIF sle_state.Text = "vacation" THEN
... // vacation processing
ELSEIF sle_state.Text = "standard" THEN
... // standard hours calculations
END IF

```

See also

[ArrangeSheets](#)

[OpenSheet](#)

10.529 OpenSheetWithParmAsDocument

Description

Opens a sheet as a document within an MDI frame window for dockable windows. OpenSheetWithParmAsDocument also stores a parameter in the system's Message object so that it is accessible to the opened sheet.

Applies to

Window objects

Syntax

```

OpenSheetWithParmAsDocument ( sheetrefvar, parameter {, windowtype }, mdiframe,
  sheetname {, tabalign } )

```

Table 10.640:

Argument	Description
sheetrefvar	The name of any window variable that is not an MDI frame window. OpenSheetWithParmAsDocument places a reference to the open sheet in sheetrefvar.
parameter	The parameter you want to store in the Message object when the sheet is opened. Parameter must have one of these datatypes: <ul style="list-style-type: none"> • String • Double • PowerObject
windowtype (optional)	A string whose value is the datatype of the window you want to open. The datatype of windowtype must be the same or a descendant of sheetrefvar.
mdiframe	The name of an MDI frame window.
sheetname	A unique string identifier for the sheet, which is used when layout is persisted.
tabalign (optional)	A boolean that, when used, creates a new tab group and indicates the alignment of the sheets in the group. When true, the tabs in the group align vertically. When false, the tabs align horizontally.

Return value

Integer.

Returns 1 if it succeeds and -1 if an error occurs. If any argument's value is null, OpenSheetWithParmAsDocument returns null. In some cases, such as if the windowtype argument is invalid, OpenSheetWithParmAsDocument throws a runtime error and does not return a value; therefore, it is recommended that you both test the return value and wrap the function call in a try-catch block.

Usage

Tabbed documents can be in more than one tab group. Users can create additional tab groups by dragging one tab outside of the current group. If there is more than one tab group, use the mdiframe argument to specify in which one to open a sheet. Instead of specifying the parent window, specify an already open sheet in the tab group where you want to open your new sheet.

The system Message object has three properties for storing data. Depending on the datatype of the parameter specified for OpenSheetWithParmAsDocument, scripts for the opened sheet would check one of the following properties.

Table 10.641:

Message object property	Argument datatype
Message.DoubleParam	Double

Message object property	Argument datatype
Message.PowerObjectParmObj	PowerObject (PowerBuilder objects, including user-defined structures)
Message.StringParmString	String

In the opened window, it is a good idea to access the value passed in the Message object immediately (because some other script may use the Message object for another purpose).

Avoiding null object references

When you pass a PowerObject as a parameter, you are passing a reference to the object. The object must exist when you refer to it later or you get a null object reference, which causes an error. For example, if you pass the name of a control on a window that is being closed, that control will not exist when a script accesses the parameter.

10.530 OpenSheetWithParmDocked

Description

Opens a sheet docked in a specified position within an MDI frame window for dockable windows. OpenSheetWithParmDocked also stores a parameter in the system's Message object so that it is accessible to the opened sheet.

Applies to

Window objects

Syntax

```
OpenSheetWithParmDocked ( sheetrefvar, parameter {, windowtype }, mdiframe,
position, sheetname )
```

Table 10.642:

Argument	Description
sheetrefvar	The name of any window variable that is not an MDI frame window. OpenSheetWithParmDocked places a reference to the open sheet in sheetrefvar.
parameter	The parameter you want to store in the Message object when the sheet is opened. Parameter must have one of these datatypes: <ul style="list-style-type: none"> String Double PowerObject
windowtype (optional)	A string whose value is the datatype of the window you want to open. The datatype of windowtype must be the same or a descendant of sheetrefvar.
mdiframe	The name of an MDI frame window.

Argument	Description
position	An enumerated type that specifies where to dock the sheet: <ul style="list-style-type: none"> • WindowDockLeft! • WindowDockRight! • WindowDockTop! • WindowDockBottom!
sheetname	A unique string identifier for the sheet, which is used when layout is persisted.

Return value

Integer.

Returns 1 if it succeeds and -1 if an error occurs. If any argument's value is null, `OpenSheetWithParmDocked` returns null. In some cases, such as if the `windowtype` argument is invalid, `OpenSheetWithParmDocked` throws a runtime error and does not return a value; therefore, it is recommended that you both test the return value and wrap the function call in a try-catch block.

Usage

The system Message object has three properties for storing data. Depending on the datatype of the parameter specified for `OpenSheetWithParmDocked`, scripts for the opened sheet would check one of the following properties.

Table 10.643:

Message object property	Argument datatype
Message.DoubleParm	Double
Message.PowerObjectParm	PowerObject (PowerBuilder objects, including user-defined structures)
Message.StringParm	String

In the opened window, it is a good idea to access the value passed in the Message object immediately (because some other script may use the Message object for another purpose).

Avoiding null object references

When you pass a `PowerObject` as a parameter, you are passing a reference to the object. The object must exist when you refer to it later or you get a null object reference, which causes an error. For example, if you pass the name of a control on a window that is being closed, that control will not exist when a script accesses the parameter.

10.531 OpenSheetWithParmFromDockingState

Description

Opens one or more persisted sheets within an MDI frame window for dockable windows. `OpenSheetWithParmFromDockingState` also stores a parameter in the system's Message object so that it is accessible to the opened sheet.

Applies to

Window objects

Syntax

```
OpenSheetWithParmFromDockingState ( sheetrefvar, parameter {, windowtype },
mdiframe, sheetname )
```

Table 10.644:

Argument	Description
sheetrefvar	The name of any window variable that is not an MDI frame window. <code>OpenSheetWithParmFromDockingState</code> places a reference to the open sheet in sheetrefvar.
parameter	The parameter you want to store in the Message object when the sheet is opened. Parameter must have one of these datatypes: <ul style="list-style-type: none"> • String • Double • PowerObject
windowtype (optional)	A string whose value is the datatype of the window you want to open. The datatype of windowtype must be the same or a descendant of sheetrefvar.
mdiframe	The name of an MDI frame window.
sheetname	A unique string identifier for the sheet, which is used when layout is persisted.

Return value

Integer.

Returns 1 if it succeeds and -1 if an error occurs. If any argument's value is null, `OpenSheetWithParmFromDockingState` returns null.

Usage

The system Message object has three properties for storing data. Depending on the datatype of the parameter specified for `OpenSheetWithParmFromDockingState`, scripts for the opened sheet would check one of the following properties.

Table 10.645:

Message object property	Argument datatype
Message.DoubleParm	Double
Message.PowerObjectParm	PowerObject (PowerBuilder objects, including user-defined structures)
Message.StringParm	String

In the opened window, it is a good idea to access the value passed in the Message object immediately (because some other script may use the Message object for another purpose).

Avoiding null object references

When you pass a PowerObject as a parameter, you are passing a reference to the object. The object must exist when you refer to it later or you get a null object reference, which causes an error. For example, if you pass the name of a control on a window that is being closed, that control will not exist when a script accesses the parameter.

10.532 OpenSheetWithParmInTabGroup

Description

Opens a sheet in a tab group within an MDI frame window for dockable windows. OpenSheetWithParmInTabGroup also stores a parameter in the system's Message object so that it is accessible to the opened sheet.

Applies to

Window objects

Syntax

```
OpenSheetWithParmInTabGroup ( sheetrefvar, parameter {, windowtype }, siblingname, sheetname )
```

Table 10.646:

Argument	Description
sheetrefvar	The name of any window variable that is not an MDI frame window. OpenSheetInwithParmTabGroup places a reference to the open sheet in sheetrefvar.
parameter	The parameter you want to store in the Message object when the sheet is opened. Parameter must have one of these datatypes: <ul style="list-style-type: none"> • String • Double • PowerObject
windowtype (optional)	A string whose value is the datatype of the window you want to open. The datatype of windowtype must be the same or a descendant of sheetrefvar.
siblingname	The name of a sibling window in either a docked state or in a non-document tab group. The sheet opens in that tab group.
sheetname	A unique string identifier for the sheet, which is used when layout is persisted.

Return value

Integer.

Returns 1 if it succeeds and -1 if an error occurs. If any argument's value is null, `OpenSheetWithParmInTabGroup` returns null. In some cases, such as if the `windowtype` argument is invalid, `OpenSheetWithParmInTabGroup` throws a runtime error and does not return a value; therefore, it is recommended that you both test the return value and wrap the function call in a try-catch block.

Usage

The first sheet opened in a main window cannot be opened using `OpenSheetInTabGroup` or `OpenSheetWithParmInTabGroup`. To create a tab group, open the first sheet as a docked sheet and then use that sheet as the `siblingname` argument.

The system Message object has three properties for storing data. Depending on the datatype of the parameter specified for `OpenSheetWithParmInTabGroup`, scripts for the opened sheet would check one of the following properties.

Table 10.647:

Message object property	Argument datatype
Message.DoubleParm	Double
Message.PowerObjectParm	PowerObject (PowerBuilder objects, including user-defined structures)
Message.StringParm	String

In the opened window, it is a good idea to access the value passed in the Message object immediately (because some other script may use the Message object for another purpose).

Avoiding null object references

When you pass a `PowerObject` as a parameter, you are passing a reference to the object. The object must exist when you refer to it later or you get a null object reference, which causes an error. For example, if you pass the name of a control on a window that is being closed, that control will not exist when a script accesses the parameter.

10.533 OpenTab

Opens a visual user object and makes it a tab page in the specified Tab control and makes all its properties and controls available to scripts.

Table 10.648:

To open	Use
A user object as a tab page	Syntax 1
A user object as a tab page, allowing the application to select the user object's type at runtime	Syntax 2

10.533.1 Syntax 1: For user objects of a known datatype

Description

Opens a custom visual user object of a known datatype as a tab page in a Tab control.

Applies to

Tab controls

Syntax

```
tabcontrolname.OpenTab ( userobjectvar, index )
```

Table 10.649:

Argument	Description
tabcontrolname	The name of the Tab control in which you want to open the user object as a tab page.
userobjectvar	The name of the custom visual user object you want to open as a tab page. You can specify a custom visual user object defined in the User Object painter (which is a user object datatype) or a variable of the desired user object datatype. OpenTab places a reference to the opened custom visual user object in userobjectvar.
index	The number of the tab before which you want to insert the new tab. If index is 0 or greater than the number of tabs, the tab page is inserted at the end.

Return value

Integer.

Returns 1 if it succeeds and -1 if an error occurs. If any argument's value is null, OpenTab returns null.

Usage

Use Syntax 1 when you know what user object you want to open. Use Syntax 2 when the application will determine what type of user object to open when the script runs.

The tab page for the user object does not become selected. Scripts for constructor events of the controls on the user object do not run until the tab page is selected.

You must open a user object before you can access the properties of the user object. If you access the user object's properties before you open it, an execution error will occur.

A user object that is part of a Tab control's definition (that is, it was added to the Tab control in the Window painter) does not have to be opened in a script. PowerBuilder opens it when it opens the window containing the Tab control.

OpenTab adds the newly opened user object to the Tab control's Control array, which is a property that lists the tab pages within the Tab control.

Opening the same object twice

If you call Syntax 1 twice to open the same user object, PowerBuilder does open the user object again as another tab page, in contrast to the behavior of Open and OpenUserObject.

Behavior change

In previous releases, calling the `OpenTab` function to open a user object as a tab page displayed the tab page even if the user object's `Visible` property was set to false. In current releases, the user object's `Visible` property must be set to true for the tab page to display.

Examples

This statement opens an instance of a user object named `u_Employee` as a tab page in the Tab control `tab_1`:

```
tab_1.OpenTab(u_Employee, 0)
```

The following statements open an instance of a user object `u_to_open` as a tab page in the Tab control `tab_1`. It becomes the first tab in the control:

```
u_employee u_to_open
tab_1.OpenTab(u_to_open, 1)
```

See also

[OpenTabWithParm](#)

10.533.2 Syntax 2: For user objects of unknown datatype

Description

Opens a visual user object as a tab page within a Tab control when the datatype of the user object is not known until the script is executed.

Applies to

Tab controls

Syntax

```
tabcontrolname.OpenTab ( userobjectvar, userobjecttype, index )
```

Table 10.650:

Argument	Description
<code>tabcontrolname</code>	The name of the Tab control in which you want to open the user object as a tab page.
<code>userobjectvar</code>	A variable of datatype <code>UserObject</code> . <code>OpenTab</code> places a reference to the opened user object in <code>userobjectvar</code> .
<code>userobjecttype</code>	A string whose value is the name of the user object you want to open. The datatype of <code>userobjecttype</code> must be a descendant of <code>userobjectvar</code> .
<code>index</code>	The number of the tab before which you want to insert the new tab. If <code>index</code> is 0 or greater than the number of tabs, the tab page is inserted at the end.

Return value

Integer.

Returns 1 if it succeeds and -1 if an error occurs. If any argument's value is null, `OpenTab` returns null.

Usage

Use Syntax 1 when you know what user object you want to open. Use Syntax 2 when the application will determine what type of user object to open when the script runs.

The tab page for the user object does not become selected. Scripts for Constructor events of the controls on the user object do not run until the tab page is selected.

You must open a user object before you can access the properties of the user object. If you access the user object's properties before you open it, an execution error will occur.

A user object that is part of a Tab control's definition (that is, it was added to the Tab control in the Window painter) does not have to be opened in a script. PowerBuilder opens it when it opens the window containing the Tab control.

`OpenTab` adds the newly opened user object to the Tab control's `Control` array, which is a property that lists the tab pages within the Tab control.

Behavior change

In previous releases, calling the `OpenTab` function to open a user object as a tab page displayed the tab page even if the user object's `Visible` property was set to false. In current releases, the user object's `Visible` property must be set to true for the tab page to display.

Considerations when specifying a user object type

When you use Syntax 2, PowerBuilder opens an instance of a user object of the datatype specified in `userobjecttype` and places a reference to this instance in the variable `userobjectvar`. To refer to the instance in scripts, use `userobjectvar`.

If `userobjecttype` is a descendant user object, you can only refer to properties, events, functions, or structures that are part of the definition of `userobjectvar`. For example, if a user event is declared for `userobjecttype`, you cannot reference it.

The object specified in `userobjecttype` is not automatically included in your executable application. To include it, you must save it in a PBD file (PowerBuilder dynamic library) that you deliver with your application.

Examples

The following example opens a user object as the last tab page in the Tab control `tab_1`. The user object is of the type specified in the string `s_u_name` and stores the reference to the user object in the variable `u_to_open`:

```
UserObject u_to_open
string s_u_name

s_u_name = sle_user.Text
tab_1.OpenTab(u_to_open, s_u_name, 0)
```

See also

[OpenTabWithParm](#)

10.534 OpenTabWithParm

Adds a visual user object to the specified window and makes all its properties and controls available to scripts, as OpenTab does. OpenTabWithParm also stores a parameter in the system's Message object so that it is accessible to the opened object.

Table 10.651:

To open	Use
A user object as a tab page	Syntax 1
A user object as a tab page, allowing the application to select the user object's type at runtime	Syntax 2

10.534.1 Syntax 1: For user objects of a known datatype

Description

Opens a custom visual user object of a known datatype as a tab page in a Tab control and stores a parameter in the system's Message object.

Applies to

Tab controls

Syntax

```
tabcontrolname.OpenTabWithParm ( userobjectvar, parameter, index )
```

Table 10.652:

Argument	Description
tabcontrolname	The name of the Tab control in which you want to open the user object as a tab page.
userobjectvar	The name of the custom visual user object you want to open as a tab page. You can specify a custom visual user object defined in the User Object painter (which is a user object datatype) or a variable of the desired user object datatype. OpenTabWithParm places a reference to the opened custom visual user object in userobjectvar.
parameter	The parameter you want to store in the Message object when the user object is opened. Parameter must have one of these datatypes: <ul style="list-style-type: none"> String Numeric PowerObject
index	The number of the tab before which you want to insert the new tab. If index is 0 or greater than the number of tabs, the tab page is inserted at the end.

Return value

Integer.

Returns 1 if it succeeds and -1 if an error occurs. If any argument's value is null, `OpenTabWithParm` returns null.

Usage

The system Message object has three properties for storing data. Depending on the datatype of the parameter specified for `OpenTabWithParm`, scripts for the opened user object would check one of the following properties.

Table 10.653:

Message object property	Argument datatype
message.DoubleParm	Numeric
message.PowerObjectParm	PowerObject (PowerBuilder objects, including user-defined structures)
message.StringParm	String

In the opened user object, it is a good idea to access the value passed in the Message object immediately because some other script may use the Message object for another purpose.

Avoiding null object references

When you pass a `PowerObject` as a parameter, you are passing a reference to the object. The object must exist when you refer to it later or you get a null object reference, which causes an error. For example, if you pass the name of a control on a window that is being closed, that control will not exist when a script accesses the parameter.

See also the usage notes for [OpenTab](#), all of which apply to `OpenTabWithParm`.

Examples

This statement opens an instance of a user object named `u_Employee` as a tab page in the Tab control `tab_empsettings`. It also stores the string `James Newton` in `Message.StringParm`. The Constructor event script for the user object uses the string parameter as the text of a `StaticText` control `st_empname` in the object. The script that opens the tab page has the following statement:

```
tab_empsettings.OpenTabWithParm(u_Employee, &
    "James Newton", 0)
```

The user object's Constructor event script has the following statement:

```
st_empname.Text = Message.StringParm
```

The following statements open an instance of a user object `u_to_open` as the first tab page in the Tab control `tab_empsettings` and store a number in `message.DoubleParm`. The last statement selects the tab page:

```
u_employee u_to_open
integer age = 50
tab_1.OpenTabWithParm(u_to_open, age, 1)
tab_1.SelectTab(u_to_open)
```

See also

[OpenTab](#)

10.534.2 Syntax 2: For user objects of unknown datatype

Description

Opens a visual user object as a tab page within a Tab control when the datatype of the user object is not known until the script is executed. In addition, `OpenTabWithParm` stores a parameter in the system's Message object so that it is accessible to the opened object.

Applies to

Tab controls

Syntax

```
tabcontrolname.OpenTabWithParm ( userobjectvar, parameter, userobjecttype, index )
```

Table 10.654:

Argument	Description
tabcontrolname	The name of the Tab control in which you want to open the user object as a tab page.
userobjectvar	A variable of datatype <code>UserObject</code> . <code>OpenTabWithParm</code> places a reference to the opened user object in <code>userobjectvar</code>
parameter	The parameter you want to store in the Message object when the user object is opened. Parameter must have one of these datatypes: <ul style="list-style-type: none"> • String • Numeric • <code>PowerObject</code>
userobjecttype	A string whose value is the datatype of the user object you want to open. The datatype of <code>userobjecttype</code> must be a descendant of <code>userobjectvar</code> .
index	The number of the tab before which you want to insert the new tab. If index is 0 or greater than the number of tabs, the tab page is inserted at the end.

Return value

Integer. Returns 1 if it succeeds and -1 if an error occurs. If any argument's value is null, `OpenTabWithParm` returns null.

Usage

The system Message object has three properties for storing data. Depending on the datatype of the parameter specified for `OpenTabWithParm`, scripts for the opened user object would check one of the following properties.

Table 10.655:

Message object property	Argument datatype
message.DoubleParm	Numeric
message.PowerObjectParm	<code>PowerObject</code> (PowerBuilder objects, including user-defined structures)

Message object property	Argument datatype
message.StringParm	String

In the opened user object, it is a good idea to access the value passed in the Message object immediately because some other script may use the Message object for another purpose.

Avoiding null object references

When you pass a PowerObject as a parameter, you are passing a reference to the object. The object must exist when you refer to it later or you will get a null object reference, which causes an error. For example, if you pass the name of a control on a window that is being closed, that control will not exist when a script accesses the parameter.

See also the usage notes for [OpenTab](#), all of which apply to OpenTabWithParm.

Examples

The following statement opens an instance of a user object u_data of type u_benefit_plan as the last tab page in the Tab control tab_1. The parameter "Benefits" is stored in message.StringParm:

```
UserObject u_data
tab_1.OpenTabWithParm(u_data, &
    "Benefits", "u_benefit_plan", 0)
```

These statements open a user object of the type specified in the string s_u_name and store the reference to the user object in the variable u_to_open. The script gets the value of s_u_name, the type of user object to open, from the database. The parameter is the text of the SingleLineEdit sle_loc, so it is stored in Message.StringParm. The user object becomes the third tab page in the Tab control tab_1:

```
UserObject u_to_open
string s_u_name, e_location

e_location = sle_location.Text

SELECT next_userobj INTO : s_u_name
FROM routing_table
WHERE ... ;

tab_1.OpenTabWithParm(u_to_open, &
    e_location, s_u_name, 3)
```

The following statements open a user object of the type specified in the string s_u_name and store the reference to the user object in the variable u_to_open. The parameter is numeric so it is stored in message.DoubleParm. The user object becomes the first tab page in the Tab control tab_1:

```
UserObject u_to_open
integer age = 60
string s_u_name

s_u_name = sle_user.Text
tab_1.OpenTabWithParm(u_to_open, age, &
    s_u_name, 1)
```

See also[OpenTab](#)**10.535 OpenUserObject**

Adds a user object to a window or visual user object and makes all its properties and controls available to scripts.

Table 10.656:

To	Use
Open an instance of a specified visual user object	Syntax 1
Open a visual user object, allowing the application to select the user object's type at runtime	Syntax 2

10.535.1 Syntax 1: For user objects of a known datatype**Description**

Opens a user object of a known datatype.

Applies to

Window objects and visual user objects

Syntax

```
objectname.OpenUserObject ( targetobjectvar { , x, y } )
```

Table 10.657:

Argument	Description
objectname	The name of the window or user object in which to open the target user object.
targetobjectvar	The name of the user object you want to display. You can specify a user object defined in the User Object painter (which is a user object datatype) or a variable of the desired user object datatype. OpenUserObject places a reference to the opened user object in targetobjectvar.
x (optional)	The x coordinate in PowerBuilder units of the target object within the first object's frame. The default is 0.
y (optional)	The y coordinate in PowerBuilder units of the target object within the first object's frame. The default is 0.

Return value

Integer. Returns 1 if it succeeds and -1 if an error occurs. If any argument's value is null, OpenUserObject returns null.

Usage

Use Syntax 1 when you know what user object you want to open. Use Syntax 2 when the application will determine what type of user object to open when the script runs.

You must open a user object before you can access its properties. If you access the user object's properties before you open it, an execution error occurs.

A user object that is part of a window definition (for example, if you added it in the Window painter), you do not need to open it using a script: PowerBuilder opens the object when it opens the window.

At runtime, `OpenUserObject` adds the newly opened user object to the first object's `Control` array.

Target objects are not automatically closed at runtime when you open and then close `objectname`. You need to explicitly call `CloseUserObject` to destroy a target user object, usually when the `objectname` object closes. If you do not destroy the target object, it holds on to its allocated memory, resulting in a memory leak.

PowerBuilder displays the user object when it next updates the display or at the end of the script, whichever comes first. For example, if you open several user objects in a script, they all display at once when the script is complete, unless some other statements cause a change in the screen's appearance (for example, the `MessageBox` function displays a message or the script changes a visual property of a control).

Calling `OpenUserObject` twice

If you call Syntax 1 twice to open the same user object, PowerBuilder activates the user object twice; it does not open two instances of the user object.

Examples

This statement displays an instance of a user object named `u_Employee` in the upper left corner of window `w_emp` (coordinates 0,0):

```
w_emp.OpenUserObject(u_Employee)
```

The following statements display an instance of a user object `u_to_open` at 200,100 in the window `w_empstatus`:

```
u_employee u_to_open  
w_empstatus.OpenUserObject(u_to_open, 200, 100)
```

The following statement displays an instance of a user object `u_data` at location 20,100 in `w_info`:

```
w_info.OpenUserObject(u_data, 20, 100)
```

See also

[OpenUserObjectWithParm](#)

10.535.2 Syntax 2: For user objects of unknown datatype

Description

Opens a user object when the datatype of the user object is not known until the script is executed.

Applies to

Window objects and visual user objects

Syntax

```
objectname.OpenUserObject ( targetobjectvar, targetobjecttype {, x, y } )
```

Table 10.658:

Argument	Description
objectname	The name of the window or user object in which to open the target user object.
targetobjectvar	A variable of datatype DragObject. OpenUserObject places a reference to the opened user object in targetobjectvar.
targetobjecttype	A string whose value is the name of the user object you want to display. The datatype of targetobjecttype must be a descendant of targetobjectvar.
x (optional)	The x coordinate in PowerBuilder units of the user object within the first object's frame. The default is 0.
y (optional)	The y coordinate in PowerBuilder units of the user object within the first object's frame. The default is 0.

Return value

Integer. Returns 1 if it succeeds and -1 if an error occurs. If any argument's value is null, OpenUserObject returns null.

Usage

Use Syntax 1 when you know what user object you want to open. Use Syntax 2 when the application will determine what type of user object to open when the script runs.

You must open a user object before you can access its properties. If you access the user object's properties before you open it, an execution error occurs.

A user object that is part of a window definition (for example, if you added it in the Window painter), you do not need to open it using a script: PowerBuilder opens the object when it opens the window.

At runtime, OpenUserObject adds the newly opened user object to the first object's Control array.

Target objects are not automatically closed at runtime when you open and then close objectname. You need to explicitly call CloseUserObject to destroy a target user object, usually when the objectname object closes. If you do not destroy the target object, it holds on to its allocated memory, resulting in a memory leak.

PowerBuilder displays the user object when it next updates the display or at the end of the script, whichever comes first. For example, if you open several user objects in a script, they will all display at once when the script is complete, unless some other statements cause a change in the screen's appearance (for example, the MessageBox function displays a message or the script changes a visual property of a control).

The userobjecttype argument

When you use Syntax 2, PowerBuilder opens an instance of a user object of the datatype specified in userobjecttype and places a reference to this instance in the variable userobjectvar. To refer to the instance in scripts, use userobjectvar.

If `userobjecttype` is a descendant user object, you can only refer to properties, events, functions, or structures that are part of the definition of `userobjectvar`. For example, if a user event is declared for `userobjecttype`, you cannot reference it.

The object specified in `userobjecttype` is not automatically included in your executable application. To include it, you must save it in a PBD file (PowerBuilder dynamic library) that you deliver with your application.

Examples

The following example displays a user object of the type specified in the string `s_u_name` and stores the reference to the user object in the variable `u_to_open`. The user object is located at 100,200 in the window `w_info`:

```
DragObject u_to_open
string s_u_name

s_u_name = sle_user.Text
w_info.OpenUserObject(u_to_open, s_u_name, 100, 200)
```

See also

[OpenUserObjectWithParm](#)

10.536 OpenUserObjectWithParm

Adds a user object to a window or visual user object and makes all its properties and controls available to scripts, as `OpenUserObject` does. `OpenUserObjectWithParm` also stores a parameter in the system's Message object so that it is accessible to the opened object.

Table 10.659:

To	Use
Open an instance of a specified visual user object	Syntax 1
Open a visual user object, allowing the application to select the user object's type at runtime	Syntax 2

10.536.1 Syntax 1: For user objects of a known datatype

Description

Opens a user object of a known datatype and stores a parameter in the system's Message object.

Applies to

Window objects and visual user objects

Syntax

```
objectname.OpenUserObjectWithParm ( targetobjectvar, parameter {, x, y } )
```

Table 10.660:

Argument	Description
<code>objectname</code>	The name of the window or user object in which to open the target user object.

Argument	Description
targetobjectvar	The name of the target object you want to display. You can specify a user object defined in the User Object painter (which is a user object datatype) or a variable of the desired user object datatype. OpenUserObject places a reference to the opened target object in targetobjectvar.
parameter	The parameter you want to store in the Message object when the target object is opened. Parameter must have one of these datatypes: <ul style="list-style-type: none"> • String • Numeric • PowerObject
x (optional)	The x coordinate in PowerBuilder units of the target object within the objectname object. The default is 0.
y (optional)	The y coordinate in PowerBuilder units of the target object within the objectname object. The default is 0.

Return value

Integer. Returns 1 if it succeeds and -1 if an error occurs. If any argument's value is null, OpenUserObjectWithParm returns null.

Usage

The system Message object has three properties for storing data. Depending on the datatype of the parameter specified for OpenUserObjectWithParm, scripts for the opened user object check one of the following properties:

Table 10.661:

Message object property	Argument datatype
message.DoubleParm	Numeric
message.PowerObjectParm	PowerObject (PowerBuilder objects, including user-defined structures)
message.StringParm	String

In the target user object, consider accessing the value passed in the Message object immediately, because some other script may use the Message object for another purpose.

Avoiding null object references

When you pass a PowerObject as a parameter, you are passing a reference to the object. The object must exist when you refer to it later or you get a null object reference, which causes an error. For example, if you pass the name of a control on a window that is being closed, that control will not exist when a script accesses the parameter.

See also the usage notes for [OpenUserObject](#), all of which apply to OpenUserObjectWithParm.

Examples

This statement displays an instance of a user object named `u_Employee` in the window `w_emp` and stores the string `James Newton` in `Message.StringParm`. The Constructor event script for the user object uses the string parameter as the text of a `StaticText` control `st_empname` in the object. The script that opens the user object has the following statement:

```
w_emp.OpenUserObjectWithParm(u_Employee, "Jim Newton")
```

The target user object's Constructor event script has the following statement:

```
st_empname.Text = Message.StringParm
```

The following statements display an instance of a user object `u_to_open` in the window `w_emp` and store a number in `message.DoubleParm`:

```
u_employee u_to_open
integer age = 50
w_emp.OpenUserObjectWithParm(u_to_open, age)
```

See also

[CloseWithReturn](#)

[OpenUserObject](#)

[OpenWithParm](#)

10.536.2 Syntax 2: For user objects of unknown datatype

Description

Opens a user object when the datatype of the user object is not known until the script is executed. In addition, `OpenUserObjectWithParm` stores a parameter in the system's `Message` object so that it is accessible to the opened object.

Applies to

Window objects and user objects

Syntax

```
objectname.OpenUserObjectWithParm ( targetobjectvar, parameter, targetobjecttype { , x, y } )
```

Table 10.662:

Argument	Description
<code>objectname</code>	The name of the window or user object in which to open the target user object.
<code>targetobjectvar</code>	A variable of datatype <code>DragObject</code> . <code>OpenUserObjectWithParm</code> places a reference to the opened target object in <code>targetobjectvar</code> .
<code>parameter</code>	The parameter you want to store in the <code>Message</code> object when the target object is opened. Parameter must have one of these datatypes: <ul style="list-style-type: none"> String Numeric

Argument	Description
	<ul style="list-style-type: none"> PowerObject
targetobjecttype	A string whose value is the datatype of the target object to open. The datatype of targetobjecttype must be a descendant of targetobjectvar.
x (optional)	The x coordinate in PowerBuilder units of the user object within the objectname object's frame. The default is 0.
y (optional)	The y coordinate in PowerBuilder units of the target object within the objectname object's frame. The default is 0.

Return value

Integer. Returns 1 if it succeeds and -1 if an error occurs. If any argument's value is null, `OpenUserObjectWithParm` returns null.

Usage

The system Message object has three properties for storing data. Depending on the datatype of the parameter specified for `OpenUserObjectWithParm`, scripts for the opened user object check one of the following properties.

Table 10.663:

Message object property	Argument datatype
message.DoubleParm	Numeric
message.PowerObjectParm	PowerObject (PowerBuilder objects, including user-defined structures)
message.StringParm	String

In the target user object, consider accessing the value passed in the Message object immediately, because some other script may use the Message object for another purpose.

Avoiding null object references

When you pass a `PowerObject` as a parameter, you are passing a reference to the object. The object must exist when you refer to it later or you will get a null object reference, which causes an error. For example, if you pass the name of a control on an object that is being closed, that control will not exist when a script accesses the parameter.

See also the usage notes for [OpenUserObject](#), all of which apply to `OpenUserObjectWithParm`.

Examples

The following statement displays an instance of a user object `u_data` of type `u_benefit_plan` at location 20,100 in the container object `w_hresource`. The parameter "Benefits" is stored in `message.StringParm`:

```
DragObject u_data
w_hresource.OpenUserObjectWithParm(u_data, &
```

```
"Benefits", "u_benefit_plan", 20, 100)
```

These statements open a user object of the type specified in the string `s_u_name` and store the reference to the object in the variable `u_to_open`. The script gets the value of `s_u_name`, the type of user object to open, from the database. The parameter is the text of the SingleLineEdit `sle_loc`, so it is stored in `Message.StringParm`. The target object is at the default coordinates 0,0 in the objectname object `w_info`:

```
DragObject u_to_open
string s_u_name, e_location

e_location = sle_location.Text

SELECT next_userobj INTO : s_u_name
FROM routing_table
WHERE ... ;

w_info.OpenUserObjectWithParm(u_to_open, &
    e_location, s_u_name)
```

The following statements display a user object of the type specified in the string `s_u_name` and store the reference to the object in the variable `u_to_open`. The parameter is numeric, so it is stored in `message.DoubleParm`. The target object is at the coordinates 100,200 in the objectname object `w_emp`:

```
userobject u_to_open
integer age = 60
string s_u_name

s_u_name = sle_user.Text
w_emp.OpenUserObjectWithParm(u_to_open, age, &
    s_u_name, 100, 200)
```

See also

[CloseWithReturn](#)

[OpenUserObject](#)

[OpenWithParm](#)

10.537 OpenWithParm

Displays a window and makes all its properties and controls available to scripts, as `Open` does. `OpenWithParm` also stores a parameter in the system's `Message` object so that it is accessible to the opened window.

Table 10.664:

To	Use
Open an instance of a particular window datatype	Syntax 1
Allow the application to select the window's datatype when the script is executed	Syntax 2

10.537.1 Syntax 1: For windows of a known datatype

Description

Opens a window object of a known datatype. `OpenWithParm` displays the window and makes all its properties and controls available to scripts. It also stores a parameter in the system's Message object.

Applies to

Window objects

Syntax

```
OpenWithParm ( windowvar, parameter {, parent } )
```

Table 10.665:

Argument	Description
windowvar	The name of the window you want to display. You can specify a window object defined in the Window painter (which is a window datatype) or a variable of the desired window datatype. <code>OpenWithParm</code> places a reference to the open window in windowvar.
parameter	The parameter you want to store in the Message object when the window is opened. Parameter must have one of these datatypes: <ul style="list-style-type: none"> • String • Numeric • PowerObject
parent (child and pop-up windows only) (optional)	The window you want make the parent of the child or pop-up window you are opening. If you open a child or pop-up window and omit parent, PowerBuilder associates the window being opened with the currently active window.

Return value

Integer. Returns 1 if it succeeds and -1 if an error occurs. If any argument's value is null, `OpenWithParm` returns null.

Usage

The system Message object has three properties for storing data. Depending on the datatype of the parameter specified for `OpenWithParm`, your scripts for the opened window would check one of the following properties.

Table 10.666:

Message object property	Argument datatype
Message.DoubleParm	Numeric
Message.PowerObjectParm	PowerObject (PowerBuilder objects, including user-defined structures)
Message.StringParm	String

In the opened window, it is a good idea to access the value passed in the Message object immediately because some other script may use the Message object for another purpose.

Avoiding null object references

When you pass a `PowerObject` as a parameter, you are passing a reference to the object. The object must exist when you refer to it later or you will get a null object reference, which causes an error. For example, if you pass the name of a control on a window that is being closed, that control will not exist when a script accesses the parameter.

Passing several values as a structure

To pass several values, create a user-defined structure to hold the values and access the `PowerObjectParm` property of the `Message` object in the opened window. The structure is passed by value, not by reference, so you can access the information even if the original structure has been destroyed.

See also the usage notes for [Open](#), all of which apply to `OpenWithParm`.

Examples

This statement opens an instance of a window named `w_employee` and stores the string parameter in `Message.StringParm`. The script for the window's `Open` event uses the string parameter as the text of a `StaticText` control `st_empname`. The script that opens the window has the following statement:

```
OpenWithParm(w_employee, "James Newton")
```

The window's `Open` event script has the following statement:

```
st_empname.Text = Message.StringParm
```

The following statements open an instance of a window of the type `w_employee`. Since the parameter is a number it is stored in `Message.DoubleParm`:

```
w_employee w_to_open  
integer age = 50  
OpenWithParm(w_to_open, age)
```

The following statement opens an instance of a child window named `cw_data` and makes `w_employee` the parent. The window `w_employee` must already be open. The parameter `benefit_plan` is a string and is stored in `Message.StringParm`:

```
OpenWithParm(cw_data, "benefit_plan", w_employee)
```

See also

[CloseWithReturn](#)

[Open](#)

10.537.2 Syntax 2: For windows of unknown datatype

Description

Opens a window object when you do not know its datatype until the application is running. `OpenWithParm` displays the window and makes all its properties and controls available to scripts. It also stores a parameter in the system's `Message` object.

Applies to

Window objects

Syntax

```
OpenWithParm ( windowvar, parameter, windowtype {, parent } )
```

Table 10.667:

Argument	Description
windowvar	A window variable, usually of datatype window. OpenWithParm places a reference to the open window in windowvar.
parameter	The parameter you want to store in the Message object when the window is opened. Parameter must have one of these datatypes: <ul style="list-style-type: none"> • String • Numeric • PowerObject
windowtype	A string whose value is the datatype of the window you want to open. The datatype of windowtype must be the same or a descendant of windowvar.
parent (child and pop-up windows only)	The window you want to make the parent of the child or pop-up window you are opening. If you open a child or pop-up window and omit parent, PowerBuilder associates the window being opened with the currently active window.

Return value

Integer. Returns 1 if it succeeds and -1 if an error occurs. If any argument's value is null, OpenWithParm returns null.

Usage

The system Message object has three properties for storing data. Depending on the datatype of the parameter specified for OpenWithParm, your scripts for the opened window would check one of the following properties.

Table 10.668:

Message object property	Argument datatype
Message.DoubleParam	Numeric
Message.PowerObjectParam	PowerObject (PowerBuilder objects, including user-defined structures)
Message.StringParam	String

In the opened window, it is a good idea to access the value passed in the Message object immediately because some other script may use the Message object for another purpose.

Avoiding null object references

When you pass a PowerObject as a parameter, you are passing a reference to the object. The object must exist when you refer to it later or you will get a null object

reference, which causes an error. For example, if you pass the name of a control on a window that is being closed, that control will not exist when a script accesses the parameter.

Passing several values as a structure

To pass several values, create a user-defined structure to hold the values and access the `PowerObjectParm` property of the `Message` object in the opened window. The structure is passed by value, not by reference, so you can access the information even if the original structure has been destroyed.

See also the usage notes for [Open](#), all of which apply to `OpenWithParm`.

Examples

These statements open a window of the type specified in the string `s_w_name` and store the reference to the window in the variable `w_to_open`. The script gets the value of `s_w_name`, the type of window to open, from the database. The parameter in `e_location` is text, so it is stored in `Message.StringParm`:

```
window w_to_open
string s_w_name, e_location

e_location = sle_location.Text

SELECT next_window INTO :s_w_name
FROM routing_table
WHERE ... ;

OpenWithParm(w_to_open, e_location, s_w_name)
```

The following statements open a window of the type specified in the string `c_w_name`, store the reference to the window in the variable `wc_to_open`, and make `w_emp` the parent window of `wc_to_open`. The parameter is numeric, so it is stored in `Message.DoubleParm`:

```
window wc_to_open
string c_w_name
integer age = 60

c_w_name = "w_c_emp1"

OpenWithParm(wc_to_open, age, c_w_name, w_emp)
```

See also

[CloseWithReturn](#)

[Open](#)

10.538 OutgoingCallList

Description

Provides a list of the calls to other routines included in a performance analysis model.

Applies to

ProfileLine and ProfileRoutine objects

Syntax

```
instancename.OutgoingCallList ( list, aggregate )
```

Table 10.669:

Argument	Description
instancename	Instance name of the ProfileLine or ProfileRoutine object.
list	An unbounded array variable of datatype ProfileCall in which OutgoingCallList stores a ProfileCall object for each call to other routines from within this routine. This argument is passed by reference.
aggregate (ProfileRoutine only)	A boolean indicating whether duplicate routine calls will result in the creation of a single or of multiple ProfileCall objects.

Return value

ErrorReturn. Returns one of the following values:

- Success! -- The function succeeded
- ModelNotExistsError! -- The model does not exist

Usage

You use the OutgoingCallList function to extract a list of the calls from a line and/or routine to other routines in a performance analysis model. You must have previously created the performance analysis model from a trace file using the BuildModel function. Each caller is defined as a ProfileCall object and provides the called routine and the calling routine, the number of times the call was made, and the elapsed time. The routines are listed in no particular order.

The aggregate argument indicates whether duplicate routine calls result in the creation of a single or of multiple ProfileCall objects. This argument has no effect unless line tracing is enabled and a calling routine calls the current routine from more than one line. If aggregate is true, a new ProfileCall object is created that aggregates all calls from the calling routine to the current routine. If aggregate is false, multiple ProfileCall objects are returned, one for each line from which the calling routine called the called routine.

Examples

This example gets a list of the routines included in a performance analysis model and then gets a list of the routines called by each routine:

```
Long ll_cnt
ProfileCall lproc_call[]

lpro_model.BuildModel()
lpro_model.RoutineList(iproort_list)

FOR ll_cnt = 1 TO UpperBound(iproort_list)
    iproort_list[ll_cnt].OutgoingCallList(lproc_call, &
        TRUE)
    ...
NEXT
```

See also

[BuildModel](#)[IncomingCallList](#)

10.539 PageCount

Description

Returns the total number of pages in the document in a RichTextEdit control.

Applies to

RichTextEdit controls

Syntax

```
rtename.PageCount ( )
```

Table 10.670:

Argument	Description
rtename	The name of the RichTextEdit control in which you want the page count

Return value

Integer. Returns the number of pages in the RichTextEdit control. Returns 1 if the control contains no text and -1 if an error occurs.

Usage

The number of pages in the document is determined by the amount of text and the layout specifications, such as page size, margins, font size, and so on.

When the RichTextEdit control shares data with a DataWindow, there is an instance of the document for each row of the DataWindow. PageCount reports the page count of a single instance. Multiply the value of the DataWindow's RowCount function by the page count to get the total number of pages.

Examples

This example displays the number of pages in the document in the RichTextEdit rte_1 as the text of the StaticText st_status:

```
st_status.Text = String(rte_1.PageCount())
```

See also

[LineCount](#)[LineLength](#)

RowCount method for DataWindows in Section 2.4.110, “RowCount” in *DataWindow Reference*.

10.540 PageCreated

Description

Reports whether a tab page has been created.

Applies to

User objects used as tab pages

Syntax

```
userobject.PageCreated ( )
```

Table 10.671:

Argument	Description
userobject	The name of the tab page whose existence you want to test

Return value

Boolean. Returns true if the user object is a tab page and has been created and false if the user object is not a tab page or has not been created.

Usage

A window will open more quickly if the creation of graphical representations is delayed for tab pages with many controls. However, scripts cannot refer to a control on a tab page until the tab page's Constructor event has run and a graphical representation of the control has been created. When the CreateOnDemand property of the Tab control is selected, scripts cannot reference controls on tab pages that the user has not viewed. PageCreated allows you to test whether a particular tab page has already been created.

Examples

This example tests whether tabpage_2 has been created and, if not, creates it:

```
IF tab_1.CreateOnDemand = True THEN
  IF tab_1.tabpage_2.PageCreated() = False THEN
    tab_1.tabpage_2.CreatePage()
  END IF
END IF
```

See also

[CreatePage](#)

10.541 ParentWindow**Description**

Obtains the parent window of a window.

Applies to

Window objects

Syntax

```
windowname.ParentWindow ( )
```

Table 10.672:

Argument	Description
windowname	The name of a window for which you want to obtain the parent object

Return value

Window. Returns the parent of windowname. Returns a null object reference if an error occurs or if windowname is null.

Usage

The ParentWindow function, along with the pronoun Parent, allows you to write more general scripts by avoiding the coding of actual window names. Parent refers to the window that contains the current object or control -- the local environment. ParentWindow returns the parent window of a specified window.

Whether a window has a parent depends on its type and how it was opened. You can specify the parent when you open the window. For windows that always have parents, PowerBuilder chooses the parent if you do not specify it. Response windows and child windows always have a parent window. The parent of a sheet in an MDI application is the MDI frame window.

Pop-up windows have a parent window when they are opened from another window but when used in an MDI application, the parent of the pop-up is the MDI frame. A pop-up window opened from the application's Open event does not have a parent.

The ParentWindow property of the Menu object can be used like a pronoun in Menu scripts. It identifies the window with which the menu is associated when your program is running. For more information, see Section 14.6.3, "Referring to objects in your application" in *Users Guide*.

Examples

These statements return the parent of child_1. The parent is a window of the datatype Win1:

```
Win1 w_parent  
w_parent = child_1.ParentWindow()
```

The following script for a Cancel button in a pop-up window triggers an event for the parent window of the button's parent window (the window that contains the button). Then it closes the button's window. The parent window of that window will have a script for the cancelrequested event:

```
Parent.ParentWindow().TriggerEvent("cancelrequested")  
Close(Parent)
```

10.542 Paste

Description

Inserts (pastes) the contents of the clipboard into the specified control. For editable controls, text on the clipboard is pasted at the insertion point. For OLE controls, the OLE object on the clipboard replaces any object already in the control.

Applies to

EditMask, InkEdit, MultiLineEdit, SingleLineEdit, RichTextEdit, DropDownListBox, DropDownPictureListBox, DataWindow, OLE controls

Syntax

```
controlname.Paste ( )
```

Table 10.673:

Argument	Description
controlname	<p>The name of the DataWindow control, EditMask, InkEdit, MultiLineEdit, SingleLineEdit, RichTextEdit, DropDownListBox, DropDownPictureListBox, or OLE control into which you want to insert the contents of the clipboard.</p> <p>If controlname is a DataWindow, text is pasted into the edit control over the current row and column. If controlname is a DropDownListBox or DropDownPictureListBox, the AllowEdit property must be true</p>

Return value

Integer for DataWindow, InkEdit, and list boxes, Long for other controls.

For edit controls, returns the number of characters that were pasted into controlname. If nothing has been cut or copied (the clipboard is empty), the Paste function does not change the contents of the edit control and returns 0. If the clipboard contains nontext data (for example, a bitmap or OLE object) and the control cannot accept that data, Paste does not change the contents and returns 0.

For OLE controls, returns 0 if it succeeds and one of the following negative values if an error occurs:

- 1 -- No data or clipboard content is not embeddable
- 9 -- Other error

Usage

For editable controls, if text is selected in controlname, Paste replaces the text with the contents of the clipboard. If the clipboard contains more lines than fit in the edit control, only the number of lines that fit are pasted.

In a DataWindow control, the text is pasted into the edit control over the current row and column. If the clipboard contains more text that is allowed for that column, the text is truncated. If the clipboard text does not match the column's datatype, all the text is truncated, so that any selected text is replaced with an empty string.

You can paste bitmaps, as well as text, into a RichTextEdit control.

To insert a specific string in controlname or to replace selected text with a specific string, use the [ReplaceText](#) function.

When you use Paste to put an OLE object in an OLE control, the data is embedded in the PowerBuilder application, not linked.

Examples

If the clipboard contains Proposal good for 90 days and no text is selected, this statement pastes Proposal good for 90 days in mle_Comment1 at the insertion point and returns 25:

```
mle_Comment1.Paste()
```

If the clipboard contains the string Final Edition, mle_Comment2 contains This is a Preliminary Draft, and the text in mle_Comment2 is selected, this statement deletes This is a Preliminary Draft, replaces it with Final Edition, and returns 13:

```
mle_Comment2.Paste()
```

If the clipboard contains an OLE object, this statement makes it the contents of the control ole_1 and returns 0:

```
ole_1.Paste()
```

See also

[Copy](#)

[Cut](#)

[PasteLink](#)

[PasteSpecial](#)

[ReplaceText](#)

10.543 PasteLink

Description

Pastes a link to the contents of the clipboard into the control. The server application for the object on the clipboard must be running.

Applies to

OLE controls

Syntax

```
olecontrol.PasteLink ( )
```

Table 10.674:

Argument	Description
olecontrol	The name of the OLE control into which you want to paste the object on the clipboard

Return value

Integer. Returns 0 if it succeeds and one of the following negative values if an error occurs:

-1 -- No data or the contents of the clipboard is not linkable

-9 -- Other error

If ole2control is null, PasteLink returns null.

Usage

When you copy data to the clipboard from an application that supports OLE (the server application), you can paste the object into PowerBuilder's OLE control with a link to the original data. Object information about the source of the data is only available if the server application is running. You do not need to worry about running the server application if you are working with an OLE object that PowerBuilder knows about, such as an object in a PowerBuilder library or an object that is part of a control's definition in a window. For these objects, PowerBuilder runs the server application in the background to enable the link.

PasteLink fails, however, if the user switches to a server application, copies the data, quits the application, and then tries to paste and link the object in their PowerBuilder application.

Examples

If the clipboard contains an OLE object and the object's server application is running, then the following example pastes the object in the control ole_1 and sets li_result to 0:

```
integer li_result
li_result = ole_1.PasteLink()
```

See also

[LinkTo](#)

[Paste](#)

[PasteSpecial](#)

10.544 PasteRTF

Description

Pastes rich text data from a string into a DataWindow control, DataStore object, or RichTextEdit control.

Applies to

DataWindow controls, DataStore objects, and RichTextEdit controls

Syntax

```
rtename.PasteRTF ( richtextstring {, band } )
```

Table 10.675:

Argument	Description
rtename	The name of the DataWindow control, DataStore object, or RichTextEdit control into which you want to paste data in rich text format. The DataWindow object in the DataWindow control or DataStore must be a RichTextEdit DataWindow.
richtextstring	A string whose value is data with rich text formatting.
band (optional)	A value of the Band enumerated datatype specifying the band into which the rich text data is pasted. Values are: <ul style="list-style-type: none"> • Detail! -- The data is pasted into the detail band • Header! -- The data is pasted into the header band • Footer! -- The data is pasted into the footer band <p>The default is the band that contains the insertion point.</p>

Return value

Long. Returns -1 if an error occurs. If richtextstring is null, PasteRTF returns null.

Usage

A DataWindow in the RichText presentation style has only three bands. There are no summary or trailer bands and there are no group headers and footers.

Examples

This statement pastes rich text in the string `ls_richtext` into the header of the RichTextEdit `rte_message`:

```
string ls_richtext
rte_message.PasteRTF(ls_richtext, Header!)
```

See also

[CopyRTF](#)

10.545 PasteSpecial

Description

Displays a standard OLE dialog allowing the user to choose whether to embed or link the OLE object on the clipboard when pasting it in the specified control. Embedding is the equivalent of calling the Paste function, and linking is the same as calling PasteLink.

Applies to

OLE controls

Syntax

```
olecontrol.PasteSpecial ( )
```

Table 10.676:

Argument	Description
olecontrol	The name of the OLE control into which you want to paste the object on the clipboard

Return value

Integer. Returns 0 if it succeeds and one of the following values if an error occurs:

1 -- User canceled without selecting a paste option

-1 -- No data found

-9 -- Other error

If `ole2control` is null, `PasteSpecial` returns null.

Usage

For information about when an object on the clipboard is linkable, see [PasteLink](#).

Examples

If the clipboard contains an OLE object and the object's server application is running, then the following example lets the user choose to embed or link the object in the control `ole_1`:

```
integer li_result
li_result = ole_1.PasteSpecial()
```

See also

[LinkTo](#)[Paste](#)[PasteLink](#)

10.546 PauseDownload

Description

Suspends the download progress of the file.

Applies to

WebBrowser controls

Syntax

```
controlname.PauseDownload ( integer ItemId )
```

Table 10.677:

Argument	Description
controlname	The name of the WebBrowser control.
ItemId	The ID used to identify the file. The minimum value is 1. ItemId should be the return value of DownloadingStart or DownloadingStateChanged event.

Return value

Integer.

- 1 -- Success.
- -2 -- Failed to get the browser instance.
- -6 -- The specified download task does not exist.

Examples

```
Integer li_rtn, li_itemid
li_rtn = wb_1.pausedownload(li_itemid)
```

See also

[CancelDownload](#)[ResumeDownload](#)[GetSource](#)[GoBack](#)[GoForward](#)[Navigate](#)[Refresh](#)

[StopNavigation](#)

[Zoom](#)

10.547 PBAddCookie (Obsolete)

Description

Adds a cookie to the Web service proxy object that will be sent to the server each time you call a Web service method.

Syntax

```
proxyObj.PBAddCookie ( acookie )
```

Table 10.678:

Argument	Description
proxyObj	The proxy object that you deploy from a Web Service Proxy project
acookie	An any containing information about the cookie you want to add

Return value

None.

Usage

If there is already a cookie with the same name and URI that you set in the acookie argument, you will replace the existing cookie when you invoke a Web service method. For the types of information you can include in the acookie argument, see the methods of the SoapPBCookie class in Section 3.3, "SoapPBCookie" in *PowerBuilder Extension Reference*.

The SoapPBCookie class is defined in the pbwsclient190.pbx extension that you can import into your application library. It is valid for .NET Web services engine only.

Examples

The following example adds a cookie named myCookie that is sent to the server after you connect to a Web service from an objProxy proxy client:

```
SoapPBCookie acookie
acookie=create SoapPBCookie

acookie.SetUri("http://myServer/webservice/Svc1.wsdl")
acookie.SetName("myCookie")
acookie.SetValue("My Value")
objProxy.PBAddCookie(acookie)
```

See also

[PBGetCookies](#)

10.548 PBGetCookies (Obsolete)

Description

Gets the cookies associated with a .NET Web service that you invoke from a proxy object.

Syntax

```
proxyObj.PBGetCookies ( URI )
```

Table 10.679:

Argument	Description
proxyObj	The proxy object that you deploy from a Web Service Proxy project
URI	The URI of the Web service that you invoke with the proxy object

Return value

SoapPBCookie[]

. An array of an instance of the SoapPBCookie class.

Usage

The SoapPBCookie class is defined in the pbwsclient190.pbx extension that you can import into your application library. You must first connect to the Web service with an instance of the SoapConnection class that is also defined in this extension.

For more information about connecting to a Web service, see Chapter 29, *Building a Web Services Client (Obsolete)* in *Application Techniques*. For cookie properties you can set or return with the SoapPBCookie class, see Section 3.3, “SoapPBCookie” in *PowerBuilder Extension Reference*.

Examples

The following example enters the names and values of the cookies associated with a Web service in a MultiLineEdit control:

```
wsproxy_service proxy
soapPBCookie retu_cookies[]
//create instance of a SoapConnection object
//create instance of the Web service proxy
endpoint = "https://www.appeon.com/webservice/Svc.asmx"
retu_cookies = proxy.pbgetcookies(endpoint)
mle_1.text = string(upperbound(retu_cookies))&
    + " total cookies" + "~r~n"
for i= 1 to upperbound(retu_cookies)
    mle_1.text += "Cookie"+ string(i)&
        + "~r~n=====~r~n"
    mle_1.text += "getName = " &
        + retu_cookies[i].getname() + "~r~n"
    mle_1.text += "getValue = " &
        + retu_cookies[i].getvalue()+ "~r~n"
next
```

See also

[PBAddCookie](#)

10.549 PBGetMenuString**Description**

Gets the name of the item at a given position in a menu.

Syntax

```
PBGetMenuString ( hmenu, nPos, caption, nMaxLength)
```

Table 10.680:

Argument	Description
hmenu	A long for the menu handle
nPos	An integer for the position of the menu item, counting from 0 at the leftmost or topmost position
caption	A string passed by reference that captures the name (Text property) of the menu item
nMaxLength	An integer that sets the maximum length of the value passed in the caption argument

Return value

Long. Returns 1 if it succeeds and -1 if an error occurs. If any argument is null, PBGetMenuString returns null.

Usage

Use PBGetMenuString to get the name of a menu item. This function is useful for some automated testing programs that cannot get menu item names from the Text property for menus that use the contemporary style.

Examples

This statement gets the first menu item of the submenu of the w_main window using the GetMenu and GetSubMenu WIN32 API functions from the user.dll library:

```
string ls_menu
long hmenu
long submenu
int ll_ret

hmenu = GetMenu(handle(w_main))
submenu = GetSubMenu(hmenu,0)
ll_ret = PBGetMenuString(submenu,0,ls_menu,5)
messagebox ("Menu Test", "return value = & "+string(ll_ret)+ " menu caption is "+ls_menu)
```

This example assumes you have made the following Local External Functions declarations:

```
function long GetMenu ( long hwnd) library "user32.dll"
function long GetSubMenu ( long hparent,int pos) &
    library "user32.dll"
```

10.550 Pi**Description**

Multiplies pi by a specified number.

Syntax

```
Pi ( n )
```

Table 10.681:

Argument	Description
n	The number you want to multiply by pi (3.14159265358979323...)

Return value

Double. Returns the result of multiplying *n* by pi if it succeeds and -1 if an error occurs. If *n* is null, Pi returns null.

Usage

Use Pi to convert angles to and from radians.

Examples

This statement returns pi:

```
Pi(1)
```

Both these statements return the area of a circle with the radius *id_Rad*, an instance variable of type double:

```
Pi(1) * id_Rad^2
```

```
Pi(id_Rad^2)
```

The following statements compute the cosine of a 45-degree angle:

```
real degree = 45.0, cosine
cosine = Cos(degree * (Pi(2)/360))
```

See also

[Cos](#)

[Sin](#)

[Tan](#)

Pi method for DataWindows in Section 2.4.92, “Pi” in *DataWindow Reference*.

10.551 PixelsToUnits**Description**

Converts pixels to PowerBuilder units. Because pixels are not usually square, you also specify whether you are converting the pixels' horizontal or vertical measurement.

Syntax

```
PixelsToUnits ( pixels, type )
```

Table 10.682:

Argument	Description
pixels	An integer whose value is the number of pixels you want to convert to PowerBuilder units.
type	A value of the ConvertType enumerated datatype value indicating how to convert the value: <ul style="list-style-type: none"> • XPixelsToUnits! -- Convert the pixels in the horizontal direction. • YPixelsToUnits! -- Convert the pixels in the vertical direction.

Return value

Integer. Returns the converted value if it succeeds and -1 if an error occurs. If any argument's value is null, PixelsToUnits returns null.

Examples

These statements convert 35 horizontal pixels to PowerBuilder units and set the variable Value equal to the converted value:

```
integer Value
Value = PixelsToUnits(35, XPixelsToUnits!)
```

See also

[UnitsToPixels](#)

10.552 Play

Description

Starts playing an animation (an AVI clip).

Applies to

Animation controls

Syntax

```
animationname.Play ( from, to, replay )
```

Table 10.683:

Argument	Description
animationname	The name of the animation control displaying the AVI clip.
from	A long value in the range 0 to 65,535 indicating the frame where playing starts. The value 0 starts playing the clip at the first frame.
to	A long value in the range -1 to 65,535 indicating the frame where playing ends. The value -1 stops playing the clip at the last frame.
replay	A long value in the range -1 to 65,535 indicating the number of times to replay the clip. The value -1 continues playing the clip indefinitely.

Return value

Integer. Returns 1 for success and -1 for failure.

Usage

Start plays an opened AVI file in an animation control. If you specify a value for any argument that is not in the specified range, Start does nothing and returns -1.

Examples

This example starts playing an AVI clip at the first frame, plays to the last frame, and continues playing the clip indefinitely:

```
integer li_return
li_return = am_1.Play(0, -1, -1)
```

See also

[Stop](#)

10.553 PointerX

Description

Determines the distance of the pointer from the left edge of the specified object.

Applies to

Any object or control

Syntax

```
objectname.PointerX ( )
```

Table 10.684:

Argument	Description
objectname	The name of the control or window for which you want the pointer's distance from the left edge. If you do not specify objectname, PointerX reports the distance from the left edge of the current sheet or window.

Return value

Integer. Returns the pointer's distance from the left edge of objectname in PowerBuilder units if it succeeds and -1 if an error occurs.

Examples

In a script for a control in a window, the following example stores the distance of the pointer from the edge of the window in the variable li_dist. If the pointer is 5 units from the left edge of the window, li_dist equals 5:

```
integer li_dist
li_dist = Parent.PointerX()
```

This statement in a control's RButtonDown script displays a pop-up menu m_Appl.M_Help at the cursor position:

```
m_Appl.m_Help.PopMenu(Parent.PointerX(), &
    Parent.PointerY())
```

If the previous example was part of the window's RButtonDown script, instead of a control in the window, the following statement displays the pop-up menu at the cursor position:

```
m_Appl.m_Help.PopMenu(This.PointerX(), &
    This.PointerY())
```

See also

[PointerY](#)

[PopupMenu](#)

[WorkspaceHeight](#)

[WorkspaceWidth](#)

[WorkspaceX](#)

[WorkspaceY](#)

10.554 PointerY

Description

Determines the distance of the pointer from the top of the specified object.

Applies to

Any object or control

Syntax

```
objectname.PointerY ( )
```

Table 10.685:

Argument	Description
objectname	The name of the control or window for which you want the pointer's distance from the top. If you do not specify objectname, PointerY reports the distance from the top of the current sheet or window.

Return value

Integer. Returns the pointer's distance from the top of objectname in PowerBuilder units if it succeeds and -1 if an error occurs. If objectname is null, PointerY returns null.

Examples

In a script for a control in a window, the following example stores the distance of the pointer from the top of the window in the variable li_dist. If the pointer is 10 units from the top of the window, li_dist equals 10:

```
integer li_Dist
li_Dist = Parent.PointerY()
```

This statement in a control's RButtonDown script displays a pop-up menu m_Appl.M_Help at the cursor position:

```
m_Appl.M_Help.PopMenu(Parent.PointerX(), &
    Parent.PointerY())
```

See also

[PointerX](#)

[PopupMenu](#)

[WorkspaceHeight](#)

[WorkspaceWidth](#)

[WorkspaceX](#)

[WorkspaceY](#)

10.555 PopMenu

Description

Displays a menu at the specified location.

Applies to

Menu objects

Syntax

```
menuname.PopMenu ( xlocation, ylocation )
```

Table 10.686:

Argument	Description
menuname	The fully qualified name of a menu on a menu bar you want to display at the specified location
xlocation	The distance in PowerBuilder units of the displayed menu from the left edge of the window
ylocation	The distance in PowerBuilder units of the displayed menu from the top of the window

Return value

Integer. Returns 1 if it succeeds and -1 if an error occurs. If any argument's value is null, PopMenu returns null.

Usage

If the menu object is not associated with the window so that it was opened when the window was opened, you must use CREATE to allocated memory for the menu (see the last example).

If the Visible property of the menu is false, you must make the menu visible before you can display it as a pop-up menu.

The coordinates you specify for PopMenu are relative to the active window. In an MDI application, the coordinates are relative to the frame window, which is the active window. To display a menu at the cursor position, call PointerX and PointerY for the active window (the frame window in an MDI application) to get the coordinates of the cursor. (See the examples.)

Calling PopMenu in an object script

PopMenu must be called in an object script. It should not be called in a global function.

Examples

These statements display the menu m_Emp.M_Procedures at location 100, 200 in the active window. M_Emp is the menu associated with the window:

```
m_Emp.M_Procedures.PopMenu(100, 200)
```

This statement displays the menu m_Appl.M_File at the cursor position, where m_Appl is the menu associated with the window.

```
m_Appl.M_file.PopMenu(PointerX(), PointerY())
```

These statements display a pop-up menu at the cursor position. Menu4 was created in the Menu painter and includes a menu called m_language. Menu4 is not the menu for the active window. NewMenu is an instance of Menu4 (datatype Menu4):

```
Menu4 NewMenu
NewMenu = CREATE Menu4
NewMenu.m_language.PopMenu(PointerX(), PointerY())
```

In an MDI application, the last line would include the MDI frame as the object for the pointer functions:

```
NewMenu.m_language.PopMenu( &
w_frame.PointerX(), w_frame.PointerY())
```

10.556 PopulateError

Description

Fills in the Error object without causing a SystemError event.

Syntax

```
PopulateError ( number, text )
```

Table 10.687:

Argument	Description
number	The integer to be stored in the number property of the Error object
text	The string to be stored in text property of the Error object

Return value

Integer. Returns 1 if it succeeds and -1 if an error occurs. The return value is usually not used.

Usage

If the values you want to populate the Error object with depend on the current value of a variable in your script, you can use PopulateError to assign values to the number and text fields in the Error object (the remaining fields of the Error object will be populated automatically, including the line number of the error). Then you can call SignalError without arguments to trigger a SystemError. You will need to include code in the SystemError event script to recognize and handle the error you have created. If there is no script for the SystemError event, the SignalError function does nothing.

Examples

The gf_DoSomething function takes a table name and a record and returns 0 for success and a negative number for an error. The following statements set the number and text values in the Error object according to a script variable, then trigger a SystemError event once the processing is complete:

```
li_result = gf_DoSomething("Company", record_id)

IF (li_result < 0) THEN
  CHOOSE CASE li_result
  CASE -1
    PopulateError(1, "No company record exists &
    record id: " + record_id)
  CASE -2
    PopulateError(2, "That company record is &
    currently locked. Please try again later.")
  CASE -3
    PopulateError(3, "The company record could &
```

```

        not be updated.")
    CASE else
        PopulateError(999, "Update failed.")
    END CHOOSE
    SignalError()
END IF

```

See also[SignalError](#)**10.557 Pos****Description**

Finds one string within another string.

Syntax

```
Pos ( string1, string2 {, start } )
```

Table 10.688:

Argument	Description
string1	The string in which you want to find string2.
string2	The string you want to find in string1.
start (optional)	A long indicating where the search will begin in string1. The default is 1.

Return value

Long. Returns a long whose value is the starting position of the first occurrence of string2 in string1 after the position specified in start. If string2 is not found in string1 or if start is not within string1, Pos returns 0. If any argument's value is null, Pos returns null.

Usage

The Pos function is case sensitive.

Examples

This statement returns 6:

```
Pos("BABE RUTH", "RU")
```

This statement returns 1:

```
Pos("BABE RUTH", "B")
```

This statement returns 0, because the case does not match:

```
Pos("BABE RUTH", "be")
```

This statement starts searching at position 4 and returns 0, because position 4 is after the occurrence of BE:

```
Pos("BABE RUTH", "BE", 4)
```

These statements change the text NY in the SingleLineEdit sle_group to North East:

```

long place_nbr
place_nbr = Pos(sle_group.Text, "NY")

```

```
sle_group.SelectText(place_nbr, 2)
sle_group.ReplaceText("North East")
```

These statements separate the return value of `GetBandAtPointer` into the band name and row number. The `Pos` function finds the position of the tab in the string and the `Left` and `Mid` functions extract the information to the left and right of the tab:

```
string s, ls_left, ls_right
integer li_tab

s = dw_groups.GetBandAtPointer()
li_tab = Pos(s, "~t", 1)

ls_left = Left(s, li_tab - 1)
ls_right = Mid(s, li_tab + 1)
```

You could write similar code for a generic parsing function with three arguments. The string `s` would be an argument passed by value and `ls_left` and `ls_right` would be strings passed by reference.

Other functions that return a pair of tab-separated values for which you could use the parsing function are `GetObjectAtPointer` and `GetValue`.

See also

`GetValue` method for DataWindows in Section 9.92, “`GetValue`” in *DataWindow Reference*.

`GetObjectAtPointer` method for DataWindows in Section 9.74, “`GetObjectAtPointer`” in *DataWindow Reference*.

[LastPos](#)

[Left](#)

[Mid](#)

[Right](#)

`Pos` method for DataWindows in Section 2.4.93, “`Pos`” in *DataWindow Reference*.

10.558 PosA

Description

Temporarily converts a string from Unicode to DBCS based on the current locale, then finds one string within another string.

Syntax

```
PosA (string1, string2 {, start})
```

Table 10.689:

Argument	Description
string1	The string in which you want to find string2.
string2	The string you want to find in string1.
start (optional)	A long indicating the position in string1 where the search will begin. The position is indicated by the number of bytes you specify for this argument. The default is 1.

Return value

Long. Returns a long whose value is the starting position of the first occurrence of string2 in string1 after the position in bytes specified by start. If string2 is not found in string1 or if start is not within string1, PosA returns 0. If any argument's value is null, PosA returns null.

Usage

PosA replaces the functionality that Pos had in DBCS environments in PowerBuilder 9. In SBCS environments, Pos, PosW, and PosA return the same results.

10.559 PosW (obsolete)**Description**

Finds one string within another string.

This function is obsolete. It has the same behavior as [Pos](#) in all environments.

Syntax

```
PosW ( string1, string2 {, start } )
```

10.560 Position

Reports the position of the insertion point in an editable control.

Table 10.690:

To report	Use
The position of the insertion point in any editable control (except RichTextEdit)	Syntax 1
The position of the insertion point or the start and end of selected text in a RichTextEdit control or a DataWindow whose object has the RichTextEdit presentation style	Syntax 2

10.560.1 Syntax 1: For editable controls, except RichTextEdit**Description**

Determines the position of the insertion point in an edit control.

Applies to

DataWindow, EditMask, InkEdit, MultiLineEdit, SingleLineEdit, or DropDownListBox, DropDownPictureListBox controls

Syntax

```
editname.Position ( )
```

Table 10.691:

Argument	Description
editname	The name of the DataWindow control, EditMask, InkEdit, MultiLineEdit, SingleLineEdit, or DropDownListBox, or DropDownPictureListBox control in which you want to find the location of the insertion point

Return value

Integer for DataWindow, InkEdit, and list boxes, Long for other controls.

Returns the location of the insertion point in editname if it succeeds and -1 if an error occurs. If editname is null, Position returns null.

Usage

Position reports the position number of the character immediately following the insertion point. For example, Position returns 1 if the cursor is at the beginning of editname. If text is selected in editname, Position reports the number of the first character of the selected text.

In a DataWindow control, Position reports the insertion point's position in the edit control over the current row and column.

Examples

If mle_EmpAddress contains Boston Street, the cursor is immediately after the n in Boston, and no text is selected, this statement returns 7:

```
mle_EmpAddress.Position()
```

If mle_EmpAddress contains Boston Street and Street is selected, this statement returns 8 (the position of the S in Street):

```
mle_EmpAddress.Position()
```

See also

[SelectedLine](#)

[SelectedStart](#)

10.560.2 Syntax 2: For RichTextEdit controls**Description**

Determines the line and column position of the insertion point or the start and end of selected text in an RichTextEdit control.

Applies to

RichTextEdit and DataWindow controls

Syntax

```
rtename.Position ( fromline, fromchar {, toline, tochar } )
```

Table 10.692:

Argument	Description
rtename	The name of the RichTextEdit or DataWindow control in which you want to find the location of the insertion point or selected text. The DataWindow object in the DataWindow control must be a RichTextEdit DataWindow.
fromline	A long variable in which you want to save the number of the line where the insertion point or the start of the selection is.

Argument	Description
fromchar	A long variable in which you want to save the number in the line of the first character in the selection or after the insertion point.
toline (optional)	A long variable in which you want to save the number of the line where the selection ends.
tochar (optional)	A long variable in which you want to save the number in the line of the character before which the selection ends.

Return value

Band enumerated datatype. Returns the band (Detail!, Header!, or Footer!) containing the selection or insertion point.

Usage

Position reports the position of the insertion point if you omit the toline and tochar arguments. If text is selected, the insertion point can be at the beginning or the end of the selection. For example, if the user dragged down to select text, the insertion point is at the end.

If there is a selection, a character argument can be set to 0 to indicate that the selection begins or ends at the start of a line, with nothing else selected on that line. When the user drags up, the selection can begin at the start of a line and fromchar is set to 0. When the user drags down, the selection can end at the beginning of a line and tochar is set to 0.

Selection or insertion point

To find out whether there is a selection or just an insertion point, specify all four arguments. If toline and tochar are set to 0, then there is no selection, only an insertion point. If there is a selection and you want the position of the insertion point, you will have to call Position again with only two arguments. This difference is described next.

The position of the insertion point and end of selection can differ

When reporting the position of selected text, the positions are inclusive -- Position reports the first line and character and the last line and character that are selected. When reporting the position of the insertion point, Position identifies the character just after the insertion point. Therefore, if text is selected and the insertion point is at the end, the values for the insertion point and the end of the selection differ.

To illustrate, suppose the first four characters in line 1 are selected and the insertion point is at the end. If you request the position of the insertion point:

```
rte_1.Position(ll_line, ll_char)
```

Then:

- ll_line is set to 1
- ll_char is set to 5, the character following the insertion point

If you request the position of the selection:

```
rte_1.Position(ll_startline, ll_startchar, &
ll_endline, ll_endchar)
```

- ll_startline and ll_startchar are both set to 1
- ll_endline is 1 and ll_endchar is set to 4, the last character in the selection

Passing values to SelectText

Because values obtained with Position provide more information than simply a selection range, you cannot pass the values directly to SelectText. In particular, 0 is not a valid character position when selecting text, although it is meaningful in describing the selection.

Examples

This example calls Position to get the band and the line and column values for the beginning and end of the selection. The values are converted to strings and displayed in the StaticText st_status:

```
integer li_rtn
long ll_startline, ll_startchar
long ll_endline, ll_endchar
string ls_s, ls_band
band l_band

// Get the band and start and end of the selection
l_band = rte_1.Position(ll_startline, ll_startchar, &
    ll_endline, ll_endchar)

// Convert position values to strings
ls_s = "Start line/char: " + String(ll_startline) &
    + ", " + String(ll_startchar)
ls_s = ls_s + " End line/char: " &
    + String(ll_endline) + ", " + String(ll_endchar)

// Convert Band datatype to string
CHOOSE CASE l_band
CASE Detail!
    ls_band = " Detail"
CASE Header!
    ls_band = " Header"
CASE Footer!
    ls_band = " Footer"
CASE ELSE
    ls_band = " No band"
END CHOOSE
ls_s = ls_s + ls_band

// Display the information
st_status.Text = ls_s
```

This example extends the current selection down 1 line. It takes into account whether there is an insertion point or a selection, whether the insertion point is at the beginning or end of the selection, and whether the selection ends at the beginning of a line:

```
integer rtn
long l1, c1, l2, c2, linsert, cinsert
long llselect, clselect, l2select, c2select

// Get selectio start and end
rte_1.Position(l1, c1, l2, c2)

// Get insertion point
rte_1.Position(linsert, cinsert)
```

```
IF l2 = 0 and c2 = 0 THEN //insertion point
  l1select = linsert
  c1select = cinsert
  l2select = l1select + 1 // Add 1 to end line
  c2select = c1select

ELSEIF l2 > l1 THEN // Selection, ins pt at end
  IF c2 = 0 THEN // End of selection (ins pt)
    // at beginning of a line (char 0)
    c2 = 999 // Change to end of prev line
    l2 = l2 - 1
  END IF

  l1select = l1
  c1select = c1
  l2select = l2 + 1 // Add 1 to end line
  c2select = c2

ELSEIF l2 < l1 THEN // selection, ins pt at start
  IF c1 = 0 THEN // End of selection (not ins pt)
    // at beginning of a line
    c1 = 999 // Change to end of prev line
    l1 = l1 - 1
  END IF
  l1select = l2
  c1select = c2
  l2select = l1 + 1 // Add 1 to end line
  // (start of selection)
  c2select = c1

ELSE // l1 = l2, selection on one line
  l1select = l1
  l2select = l2 + 1 // Add 1 to line
  IF c1 < c2 THEN // ins pt at end
    c1select = c1
    c2select = c2
  ELSE // c1 > c2, ins pt at start
    c1select = c2
    c2select = c1
  END IF
END IF

// Select the extended selection
rtn = rte_1.SelectText( l1select, c1select, &
  l2select, c2select )
```

For an example of selecting each word in a RichTextEdit control, see [SelectTextWord](#).

See also

[SelectedLine](#)

[SelectedStart](#)

[SelectText](#)

10.561 Post

Description

Adds a message to the message queue for a window, either a PowerBuilder window or window of another application.

Syntax

```
Post ( handle, message#, word, long )
```

Table 10.693:

Argument	Description
handle	A long whose value is the system handle of a window (that you have created in PowerBuilder or another application) to which you want to post a message.
message#	An UnsignedInteger whose value is the system message number of the message you want to post.
word	A long whose value is the integer value of the message. If this argument is not used by the message, enter 0.
long	The long value of the message or a string.

Return value

Boolean. If any argument's value is null, Post returns null.

Usage

Use Post or Send when you want to trigger system events that are not PowerBuilder-defined events. Post is asynchronous; it adds a message to the end of the window's message queue. Send is synchronous; its message triggers an event immediately.

To obtain the handle of a PowerBuilder window, use the [Handle](#) function.

To trigger PowerBuilder events, use TriggerEvent or PostEvent. These functions run the script associated with the event. They are easier to code and bypass the messaging queue.

When you specify a string for long, Post stores a copy of the string and passes a pointer to it.

Examples

This statement scrolls the window w_date down one page after all the previous messages in the message queue for the window have been processed:

```
Post(Handle(w_date), 277, 3, 0)
```

See also

[Handle](#)

[PostEvent](#)

[Send](#)

[TriggerEvent](#)

10.562 PostData**Description**

Sends the string or blob data with POST method.

Applies to

HTTPClient object

Syntax

```
objectname.PostData ( data, bufferSize )
```

Table 10.694:

Argument	Description
objectname	The name of the HTTPClient object for which you want to post the data.
data	A string or blob value specifying the data to post.
bufferSize	A long value specifying the buffer size. For the string data, each PowerBuilder character takes up two bytes of storage.

Return value

Integer.

Returns values as follows. If any argument's value is null, the method returns null.

- 1 -- Success
- 1 -- General error
- 2 -- Timed out

Examples

This example request information in a loop:

```
Integer i, li_PackCount, li_rc
String ls_TotalStrData, ls_NextData
Blob lblb_NextData
HttpClient lnv_HttpClient

lnv_HttpClient = Create HttpClient

// Read the file to ls_TotalStrData and calculate li_PackCount
// ...
// Construct a POST request
// Content-Length indicates the total bytes of data being sent
// Each PB character takes up two bytes of storage
lnv_HttpClient.SetRequestHeader("Content-Length", String(Len(ls_TotalStrData)*2))

// Start posting data and request information
if lnv_HttpClient.PostDataStart("http://demo.appeon.com/PB/webapi_client/
employee/102/photo") = 1 then
  for i = 1 to li_PackCount
    ls_NextData = mid(ls_TotalStrData, (i - 1) * 1024 + 1, 1024)
    li_rc = lnv_HttpClient.PostData(ls_NextData, Len(ls_NextData)* 2)
    if li_rc <> 1 then exit
  next
end if

if li_rc = 1 then
  li_rc = lnv_HttpClient.PostDataEnd()
end if
```

See also

[PostDataStart](#)

[PostDataEnd](#)

10.563 PostDataEnd

Description

Finishes sending the data with POST method.

Applies to

HTTPClient object

Syntax

```
objectname.PostDataEnd ( )
```

Table 10.695:

Argument	Description
objectname	The name of the HTTPClient object for which you want to end posting data.

Return value

Integer.

Returns values as follows. If any argument's value is null, the method returns null.

1 -- Success

-1 -- General error

-2 -- Timed out

Examples

```
Integer i, li_PackCount, li_rc
Blob lblb_photo, lblb_NextData
HttpClient lnv_HttpClient
lnv_HttpClient = Create HttpClient

// Read photo to lblb_photo and calculate li_PackCount
// ...
lnv_HttpClient.SetRequestHeader("Content-Type", "multipart/form-data;
boundary-----359875084413580694217125")
// Construct a POST request
lnv_HttpClient.SetRequestHeader("Content-Length", string(len(lblb_photo)))

// Start posting data and request information
if lnv_HttpClient.PostDataStart("http://demo.appeon.com/PB/webapi_client/
employee/102/photo") = 1 then
  for i = 1 to li_PackCount
    lblb_NextData = blobmid(lblb_photo, (i - 1) * 1024 + 1, 1024)
    li_rc = lnv_HttpClient.PostData(lblb_NextData, 1024)
    if li_rc <> 1 then exit
  next
end if

if li_rc = 1 then
  li_rc = lnv_HttpClient.PostDataEnd()
end if
```

See also

[PostData](#)

[PostDataStart](#)

10.564 PostDataStart

Description

Starts sending the data with POST method.

Applies to

HTTPClient object

Syntax

```
objectname.PostDataStart ( urlName )
```

Table 10.696:

Argument	Description
objectname	The name of the HTTPClient object for which you want to start posting data.
urlName	A string value specifying the URL.

Return value

Integer.

Returns values as follows. If any argument's value is null, the method returns null.

- 1 -- Success
- 1 -- General error
- 2 -- Invalid URL
- 3 -- Cannot connect to the Internet
- 4 -- Timed out

Examples

This example requests information in a loop:

```
Integer i, li_PackCount, li_rc
Blob lblb_photo, lblb_NextData
HttpClient lnv_HttpClient
lnv_HttpClient = Create HttpClient

// Read photo to lblb_photo and calculate li_PackCount
//...
lnv_HttpClient.SetRequestHeader("Content-Type", "multipart/form-data;
boundary-----359875084413580694217125")
// Construct a POST request
lnv_HttpClient.SetRequestHeader("Content-Length", string(len(lblb_photo)))

// Start posting data and request information
if lnv_HttpClient.PostDataStart("http://demo.appeon.com/PB/webapi_client/
employee/102/photo") = 1 then
  for i = 1 to li_PackCount
    lblb_NextData = blobmid(lblb_photo, (i - 1) * 1024 + 1, 1024)
    li_rc = lnv_HttpClient.PostData(lblb_NextData, 1024)
    if li_rc <> 1 then exit
  next
end if

if li_rc = 1 then
```

```
li_rc = Inv_HttpClient.PostDataEnd()
end if
```

See also[PostData](#)[PostDataEnd](#)**10.565 PostEvent****Description**

Adds an event to the end of the event queue of an object.

Applies to

Any object, except the application object

Syntax

```
objectname.PostEvent ( event {, word, long } )
```

Table 10.697:

Argument	Description
objectname	The name of any PowerBuilder object or control (except an application) that has events associated with it.
event	A value of the TrigEvent enumerated datatype that identifies a PowerBuilder event (for example, Clicked!, Modified!, or DoubleClicked!) or a string whose value is the name of an event. The event must be a valid event for objectname and a script must exist for the event in objectname.
word (optional)	A long value to be stored in the WordParm property of the system's Message object. If you want to specify a value for long, but not word, enter 0. (For cross-platform compatibility, WordParm and LongParm are both longs).
long (optional)	A long value or a string that you want to store in the LongParm property of the system's Message object. When you specify a string, a pointer to the string is stored in the LongParm property, which you can access with the String function (see Usage).

Return value

Boolean. Returns true if it is successful and false if the event is not a valid event for objectnameobjectname. Also returns true if no script exists for the event in objectname. If any argument's value is null, PostEvent returns null.

Usage

You cannot post events to the event queue for an application object. Use TriggerEvent instead.

You cannot post or trigger events for objects that do not have events, such as drawing objects. You cannot post or trigger events in a batch application that has no user interface because the application has no event queue.

After you call `PostEvent`, check the return code to determine whether `PostEvent` succeeded.

You can pass information to the event script with the word and long arguments. The information is stored in the Message object. In your script, you can reference the `WordParm` and `LongParm` fields of the Message object to access the information. Note that the Message object is saved and restored just before the posted event script runs so that the information you passed is available even if other code has used the Message object too.

If you have specified a string for long, you can access it in the triggered event by using the `String` function with the keyword "address" as the format parameter. (Note that PowerBuilder has stored the string at an arbitrary memory location and you are relying on nothing else having altered the pointer or the stored string.) Your event script might begin as follows:

```
string PassedString  
PassedString = String(Message.LongParm, "address")
```

`TriggerEvent` and `PostEvent` are useful for preventing duplication of code. If two controls perform the same task, you can use `PostEvent` in one control's event script to execute the other's script, instead of repeating the code in two places. For example, if both a button and a menu delete data, the button's `Clicked` script can perform the deletion and the menu's `Clicked` event script can post an event that runs the button's `Clicked` event script.

Choosing `PostEvent` or `TriggerEvent`

Both `PostEvent` and `TriggerEvent` cause event scripts to be executed. `PostEvent` is asynchronous; it adds the event to the end of an object's event queue. `TriggerEvent` is synchronous; the event is triggered immediately.

Use `PostEvent` when you want the current event script to complete before the posted event script runs. `TriggerEvent` interrupts the current script to run the triggered event's script. Use it when you need to interrupt a process, such as canceling printing.

If the function is the last line in an event script and there are no other events pending, `PostEvent` and `TriggerEvent` have the same effect.

Events and messages in Windows

Both `PostEvent` and `TriggerEvent` cause a script associated with an event to be executed. However, these functions do not send the actual event message. This is important when you are choosing the target object and event. The following background information explains this concept.

Many PowerBuilder functions send Windows messages, which in turn trigger events and run scripts. For example, the `Close` function sends a Windows close message (`WM_CLOSE`). PowerBuilder maps the message to its internal close message (`PBM_CLOSE`), then runs the `Close` event's script and closes the window.

If you use `TriggerEvent` or `PostEvent` with `Close!` as the argument, PowerBuilder runs the `Close` event's script but it does not close the window because it did not receive the close message. Therefore, the choice of which event to trigger is important. If you trigger the `Clicked!` event for a button whose script calls the `Close` function, PowerBuilder runs the `Close` event's script and closes the window.

Use `Post` or `Send` when you want to trigger system events that are not PowerBuilder-defined events.

Examples

This statement adds the Clicked event to the event queue for CommandButton cb_OK. The event script will be executed after any other pending event scripts are run:

```
cb_OK.PostEvent(Clicked!)
```

This statement adds the user-defined event cb_exit_request to the event queue in the parent window:

```
Parent.PostEvent("cb_exit_request")
```

This example posts an event for cb_exit_request with an argument and then retrieves that value from the Message object in the event's script.

The first part of the example is code for a button in a window. It adds the user-defined event cb_exit_request to the event queue in the parent window. The value 455 is stored in the Message object for the use of the event's script:

```
Parent.PostEvent("cb_exit_request", 455, 0)
```

The second part of the example is the beginning of the cb_exit_request event script, which assigns the value passed in the Message object to a local variable. The script can use the value in whatever way is appropriate to the situation:

```
integer numarg  
numarg = Message.WordParm
```

See also

[Post](#)

[Send](#)

[TriggerEvent](#)

10.566 PostURL

Description

Performs an HTTP Post, allowing a PowerBuilder application to send a request through CGI, NSAPI, or ISAPI.

Applies to

Inet objects

Syntax

```
servicereference.PostURL ( urlname, urldata, headers, {serverport, } data )
```

Table 10.698:

Argument	Description
servicereference	Reference to the Internet service instance.
urlname	String specifying the URL to post.
urldata	Blob specifying arguments to the URL specified by urlname.
headers	String specifying HTML headers. In Netscape, a newline (~n) is required after each HTTP header and a final newline after all headers.

Argument	Description
serverport (optional)	Specifies the server port number for the request. The default value for this argument is 0, which means that the port number is determined by the system (port 80 for HTTP requests).
data	InternetResult instance into which the function returns HTML.

Return value

Integer. Returns values as follows:

- 1 -- Success
- 1 -- General error
- 2 -- Invalid URL
- 4 -- Cannot connect to the Internet
- 5 -- Unsupported secure (HTTPS) connection attempted
- 6 -- Internet request failed

Usage

Call this function to invoke a CGI, NSAPI, or ISAPI function.

Data references a standard class user object that descends from InternetResult and that has an overridden InternetData function. This overridden function then performs the required processing with the returned HTML. Because the Internet returns data asynchronously, data must reference a variable that remains in scope after the function executes (such as a window-level instance variable).

To simulate a form submission, you need to send a header that indicates the proper Content-Type. For forms, the proper Content-Type header is:

```
Content-Type: application/x-www-form-urlencoded
```

For more information on the InternetResult standard class user object and the InternetData function, use the PowerBuilder Browser.

Timeout value for sending a request

The PostURL function relies on wininet.dll to post a request and returns -1 when the posting time exceeds the DLL timeout value. When you install Internet Explorer 7 or later, the default timeout value for this DLL is 30 seconds. Although it is possible to change the timeout value by configuring a ReceiveTimeOut registry key under HKEY_CURRENT_USER\SOFTWARE\Microsoft\Windows\CurrentVersion\Internet Settings, this is not recommended, since it can also affect the behavior of the Internet Explorer browser.

Examples

This example calls the PostURL function using server port 8080. Inet is an instance variable of type inet:

```
Blob lblb_args
String ls_headers
```

```
String ls_url
Long ll_length

iir_msgbox = CREATE n_ir_msgbox
ls_url = "https://www.appeon.com/"
ls_url += "cgi-bin/pbcgi60.exe/"
ls_url += "myapp/n_cst_html/f_test?"
lblb_args = blob("")
ll_length = Len(lblb_args)
ls_headers = "Content-Length: " &
  + String(ll_length) + "~n~n"
inet.PostURL &
  (ls_url, lblb_args, ls_headers, 8080, iir_msgbox)
```

This example shows the use of a header with the correct content-type for a form:

```
Blob lblb_args
String ls_headers
String ls_url
String ls_args
long ll_length
integer li_rc

li_rc = GetContextService( "Internet", inet_base )
IF li_rc = 1 THEN  ir = CREATE n_ir  ls_url = "http://localhost/Site/
testurl.stm?"
  ls_args = "user=MyName&pwd=MyPasswd"
  lblb_args = Blob( ls_args )
  ll_length = Len( lblb_args )
  ls_header = "Content-Type: " + &
    "application/x-www-form-urlencoded~n" + &
    "Content-Length: " + String( ll_length ) + "~n~n"
  li_rc = inet.PostURL( ls_url, lblb_args, &
    ls_header, ir )
END IF
```

See also

[GetURL](#)

[HyperLinkToURL](#)

[InternetData](#)

10.567 Preview

Description

Displays the contents of a RichTextEdit control as either a preview of the document as it would print or in an editing view.

Applies to

RichTextEdit controls

Syntax

```
rtename.Preview ( previewsetting )
```

Table 10.699:

Argument	Description
rtename	The name of the RichTextEdit control which you want to preview or edit.

Argument	Description
previewsetting	<p>A boolean value indicating whether to put the RichTextEdit into preview or edit mode. Values are:</p> <ul style="list-style-type: none"> • True -- Preview the contents of the RichTextEdit as it would look when printed • False -- Displays the contents in editable form

Return value

Integer. Returns 1 if it succeeds and -1 if an error occurs.

Usage

A RichTextEdit control has two ways of viewing the content: edit mode and preview mode. The Preview function switches between the two.

Edit mode

Edit mode displays the text in readable form. The user can enter, select, and change text. There are properties for controlling the display of nonprinting characters in the text, such as carriage returns, spaces, tabs, and input fields. In edit mode, the toolbar, ruler bar, and tab bar, if visible, display above the editing area of the control.

Preview mode

Preview mode displays a miniature page within the control. The page is sized to fit within the control. Any selection is canceled when the control switches to preview mode. The user cannot edit text in preview mode, but scripts can call functions for selecting and changing text, including inserting documents. Users can page through the control contents in preview mode by using the up arrow and down arrow keys, or the Page Up and Page Down keys.

If you call ShowHeadFoot when the control is in preview mode, you return to edit mode with the header and footer editing panels displayed.

Make sure the RichTextEdit control is big enough to display the page formatting and scrolling controls available in preview mode.

Examples

This example previews the page layout of the RichTextEdit rte_1:

```
rte_1.Preview(TRUE)
```

See also

[IsPreview](#)

10.568 Print

Sends data to the current printer (or spooler, if the user has a spooler set up). There are several syntaxes.

For syntax for DataWindows or DataStores, see the Print method for DataWindows in Section 9.118, “Print” in *DataWindow Reference*.

Table 10.700:

To	Use
Include a visual object, such as a window or a graph control in a print job	Syntax 1
Send one or more lines of text as part of a print job	Syntax 2
Print the contents of an RTE control	Syntax 3

10.568.1 Syntax 1: For printing a visual object in a print job

Description

Includes a visual object, such as a window or a graph control, in a print job that you have started with the PrintOpen function.

Applies to

Any object

Syntax

```
objectname.Print ( printjobnumber, x, y {, width, height } )
```

Table 10.701:

Argument	Description
objectname	The name of the object that you want to print. The object must either be a window or an object whose ancestor type is DragObject, which includes all the controls that you can place in a window.
printjobnumber	The number the PrintOpen function assigns to the print job.
x	An integer whose value is the x coordinate on the page of the left corner of the object, in thousandths of an inch.
y	An integer whose value is the y coordinate on the page of the left corner of the object, in thousandths of an inch.
width (optional)	An integer specifying the printed width of the object in thousandths of an inch. If omitted, PowerBuilder uses the object's original width.
height (optional)	An integer specifying the printed height of the object in thousandths of an inch. If omitted, PowerBuilder uses the object's original height.

Return value

Integer. Returns 1 if it succeeds and -1 if an error occurs. If any argument's value is null, Print returns null.

Usage

PowerBuilder manages print jobs by opening the job, sending data, and closing the job. When you use Syntax 2 or 3, you must call the PrintOpen function and the PrintClose or PrintCancel functions yourself to manage the process.

PowerBuilder copies the area of the screen occupied by the control to the printer. If any other window or application displays on the screen in that area in front of the control while the control is being printed, that window or application will also be printed.

Print area and margins

The print area is the physical page size minus any margins in the printer itself.

Examples

This example prints the CommandButton cb_close in its original size at location 500, 1000:

```
long Job
Job = PrintOpen( )
cb_close.Print(Job, 500,1000)
PrintClose(Job)
```

This example opens a print job, which defines a new page, then prints a title using the third syntax of Print. Then it uses this syntax of Print to print a graph on the first page and a window on the second page:

```
long Job
Job = PrintOpen( )
Print(Job, "Report of Year-to-Date Sales")
gr_sales1.Print(Job, 1000,PrintY(Job)+500, &
    6000,4500)
PrintPage(Job)
w_sales.Print(Job, 1000,500, 6000,4500)
PrintClose(Job)
```

See also

[PrintCancel](#)

[PrintClose](#)

[PrintOpen](#)

[PrintScreen](#)

10.568.2 Syntax 2: For printing text in a print job

Description

Sends one or more lines of text as part of a print job that you have opened with the PrintOpen function. You can specify tab settings before or after the text. The tab settings control the text's horizontal position on the page.

Applies to

Not object-specific

Syntax

```
Print ( printjobnumber, { tab1, } string {, tab2 } )
```

Table 10.702:

Argument	Description
printjobnumber	The number the PrintOpen function assigned to the print job.
tab1 (optional)	The position, measured from the left edge of the print area in thousandths of a inch, to which the print cursor should move before string is printed. If the print cursor is already at or beyond the position or if you omit tab1, Print starts printing at the current position of the print cursor.

Argument	Description
string	The string you want to print. If the string includes carriage return-newline character pairs (~r~n), the string will print on multiple lines. However, the initial tab position is ignored on subsequent lines.
tab2 (optional)	The new position, measured from the left edge of the print area in thousandths of an inch, of the print cursor after string printed. If the print cursor is already at or beyond the specified position, Print ignores tab2 and the print cursor remains at the end of the text. If you omit tab2, Print moves the print cursor to the beginning of a new line.

Return value

Integer. Returns 1 if it succeeds and -1 if an error occurs. If any argument's value is null, Print returns null.

Usage

PowerBuilder manages print jobs by opening the job, sending data, and closing the job. When you use Syntax 2 or 3, you must call the PrintOpen function and the PrintClose or PrintCancel functions yourself to manage the process.

Print cursor

In a print job, PowerBuilder uses a print cursor to keep track of the print location. The print cursor stores the coordinates of the upper-left corner of the location at which print will be. PowerBuilder updates the print cursor after printing text with Print.

Line spacing when printing text

Line spacing in PowerBuilder is proportional to character height. The default line spacing is 1.2 times the character height. When Print starts a new line, it sets the x coordinate of the cursor to 0 and increases the y coordinate by the current line spacing. You can change the line spacing with the PrintSetSpacing function, which lets you specify a new factor to be multiplied by the character height.

Because Syntax 3 of Print increments the y coordinate each time it creates a new line, it also handles page breaks automatically. When the y coordinate exceeds the page size, PowerBuilder automatically creates a new page in the print job. You do not need to call the PrintPage function, as you would if you were using the printing functions that control the cursor position (for example, PrintText or PrintLine).

Print area and margins

The print area is the physical page size minus any margins in the printer itself.

Using fonts

You can use PrintDefineFont and PrintSetFont to specify the font used by the Print function when you are printing a string.

Fonts for multiple languages

The default font for print functions is the system font, but multiple languages cannot be printed correctly using the system font. The Tahoma font typically produces good results. However, if the printer font is set to Tahoma and the Tahoma font is not installed on the

printer, PowerBuilder downloads the entire font set to the printer when it encounters a multilanguage character. Use the `PrintDefineFont` and `PrintSetFont` functions to specify a font that is available on users' printers and supports multiple languages.

Examples

This example opens a print job, prints the string Appeon Corporation in the default font, and then starts a new line:

```
long Job
// Define a blank page and assign the job an ID
Job = PrintOpen( )

// Print the string and then start a new line
Print(Job, "Appeon Corporation")
...
PrintClose(Job)
```

This example opens a print job, prints the string Appeon Corporation in the default font, tabs 5 inches from the left edge of the print area but does not start a new line:

```
long Job
// Define a blank page and assign the job an ID
Job = PrintOpen( )

// Print the string but do not start a new line
Print(Job, "Appeon Corporation", 5000)
...
PrintClose(Job)
```

The first `Print` statement below tabs half an inch from the left edge of the print area, prints the string Appeon Corporation, and then starts a new line. The second `Print` statement tabs one inch from the left edge of the print area, prints the string Directors:, and then starts a new line:

```
long Job
// Define a blank page and assign the job an ID
Job = PrintOpen( )
// Print the string and start a new line
Print(Job, 500, "Appeon Corporation")
// Tab 1 inch from the left edge and print
Print(Job, 1000, "Directors:")
...
PrintClose(Job)
```

The first `Print` statement below tabs half an inch from the left edge of the print area prints the string Appeon Corporation, and then tabs 6 inches from the left edge of the print area but does not start a new line. The second `Print` statement prints the current date and then starts a new line:

```
long Job
// Define a blank page and assign the job an ID
Job = PrintOpen( )
// Print string and tab 6 inches from the left edge
Print(Job, 500, "Appeon Corporation", 6000)
// Print the current date on the same line
Print(Job, String(Today()))
...
PrintClose(Job)
```

In a window that displays a database error message in a MultiLineEdit mle_message, the following script for a Print button prints a title with the date and time and the message:

```
long li_prt
li_prt = PrintOpen("Database Error")
Print(li_prt, "Database error - " &
  + String(Today(), "mm/dd/yyyy") &
  + " - " &
  + String(Now(), "HH:MM:SS"))
Print(li_prt, " ")
Print(li_prt, mle_message.text)
PrintClose(li_prt)
```

See also

[PrintCancel](#)

[PrintClose](#)

[PrintDataWindow](#)

[PrintOpen](#)

[PrintScreen](#)

[PrintSetFont](#)

[PrintSetSpacing](#)

10.568.3 Syntax 3: For RichTextEdit controls

Description

Prints the contents of a RichTextEdit control.

Applies to

RichTextEdit controls

Syntax

```
rtename.Print ( copies, pagerange, collate, canceldialog )
```

Table 10.703:

Argument	Description
rtename	The name of the RichTextEdit control whose contents you want to print.
copies	An integer specifying the number of copies you want to print.
pagerange	A string describing the pages you want to print. To print all pages, specify an empty string (""). To specify a subset of pages, use dashes to specify a range and commas to separate ranges and individual page numbers, for example, "1-3" or "2,5,8-10". When rtename shares data with a DataWindow, pagerange refers to pages based on the total number of pages in the control, not within each instance of the document.
collate	A boolean value indicating whether you want the copies collated. Values are: TRUE -- Collate copies

Argument	Description
	FALSE -- Do not collate copies
canceldialog	A boolean value indicating whether you want to display a nonmodal dialog box that allows the user to cancel printing. Values are: TRUE -- Display the dialog box FALSE -- Do not display the dialog box

Return value

Integer. Returns 1 if it succeeds and -1 if an error occurs.

Usage

When the RichTextEdit control shares data with a DataWindow, the total number of pages contained in the control is the page count of the document multiplied by the row count of the DataWindow.

You can specify printed page numbers by including an input field in the header or footer of your document.

Examples

This statement prints one copy of pages 1 to 5 of the document in the RichTextEdit control `rte_1`. The output is not collated and a dialog box displays to allow the user to cancel the printing:

```
rte_1.Print(1, "1-5", FALSE, TRUE)
```

See also

[Preview](#)

[PrintEx](#)

10.569 PrintAsPDF

Description

Prints the current web page as a PDF file.

Applies to

WebBrowser controls

Syntax

```
controlname.PrintAsPDF ( string PdfFile )
```

Table 10.704:

Argument	Description
controlname	The name of the WebBrowser control.
PdfFile	The file path and file name of the PDF file to be saved.

Return value

Integer.

- 1 -- Success.
- -1 -- General error.
- -2 -- Failed to get the browser instance.
- -3 -- Invalid file path or file name.
- -4 -- The folder where the PDF file will be saved does not exist.

Examples

This example prints the current web page as printaspdf.pdf under the current directory:

```
Integer li_rtn
String ls_pdfpath
ls_pdfpath = getcurrentdirectory() + "\printaspdf.pdf"
li_rtn = wb_1.PrintAsPDF(ls_pdfpath)
```

See also

[CancelDownload](#)

[PauseDownload](#)

[ResumeDownload](#)

[GetSource](#)

[GoBack](#)

[GoForward](#)

[Navigate](#)

[Refresh](#)

[StopNavigation](#)

[Zoom](#)

10.570 PrintBitmap

Description

Writes a bitmap at the specified location on the current page.

Syntax

```
PrintBitmap ( printjobnumber, bitmap, x, y, width, height )
```

Table 10.705:

Argument	Description
printjobnumber	The number the PrintOpen function assigned to the print job.
bitmap	A string whose value is the file name of the bitmap image.
x	An integer whose value is the x coordinate (in thousandths of an inch) on the page of the bitmap image.

Argument	Description
y	An integer whose value is the y coordinate (in thousandths of an inch) on the page of the bitmap image.
width	The integer width of the bitmap image in thousandths of an inch. If width is 0, PowerBuilder uses the original width of the image.
height	The integer height of the bitmap image in thousandths of an inch. If height is 0, PowerBuilder uses the original height of the image.

Return value

Integer. Returns 1 if it succeeds and -1 if an error occurs. If any argument's value is null, PrintBitmap returns null.

Usage

PrintBitmap does not change the position of the print cursor, which remains where it was before the function was called. In general, print functions in which you specify coordinates do not affect the print cursor (see the functions listed in See also).

Examples

These statements define a new blank page and then print the bitmap in file d:\PB\BITMAP1.BMP in its original size at location 50,100:

```
long Job
// Define a new blank page.
Job = PrintOpen( )

// Print the bitmap in its original size.
PrintBitmap(Job, "d:\PB\BITMAP1.BMP", 50,100, 0,0)
// Send the page to the printer and close Job.
PrintClose(Job)
```

See also

[PrintClose](#)

[PrintLine](#)

[PrintRect](#)

[PrintRoundRect](#)

[PrintOval](#)

[PrintOpen](#)

10.571 PrintCancel

Description

Cancels printing and deletes the spool file, if any. Cancels printing of a print job that you opened with the PrintOpen function. The print job is identified by the number returned by PrintOpen.

For syntax for DataWindows and DataStores, see the PrintCancel method for DataWindows in Section 9.119, "PrintCancel" in *DataWindow Reference*.

Syntax

```
PrintCancel ( printjobnumber )
```

Table 10.706:

Argument	Description
printjobnumber	The number the PrintOpen function assigned to the print job

Return value

Integer. Returns 1 if it succeeds and -1 if an error occurs. If printjobnumber is null, PrintCancel returns null.

Usage

PrintCancel cancels the specified print job by deleting the spool file, if any, and closing the job. Because PrintCancel closes the print job, do not call the PrintClose function after you call PrintCancel.

Examples

In this example, a script for a Print button opens a print job and then opens a window with a cancel button. If the user clicks on the cancel button, its script sets a global variable that indicates that the user wants to cancel the job. After each printing command in the Print button's script, the code checks the global variable and cancels the job if its value is true.

The definition of the global variable is:

```
boolean gb_printcancel
```

The script for the Print button is:

```
long job, li

gb_printcancel = FALSE
job = PrintOpen("Test Page Breaks")
IF job < 1 THEN
    MessageBox("Error", "Can't open a print job.")
    RETURN
END IF

Open(w_printcancel)

PrintBitmap(Job, "d:\PB\bitmap1.bmp", 5, 10, 0, 0)
IF gb_printcancel = TRUE THEN
    PrintCancel(job)
    RETURN
END IF

... // Additional printing commands,
... // including checking gb_printcancel

PrintClose(job)
Close(w_printcancel)
```

The script for the cancel button in the second window is:

```
gb_printcancel = TRUE
Close(w_printcancel)
```

See also

[Print](#)[PrintClose](#)[PrintOpen](#)

10.572 PrintClose

Description

Sends the current page to the printer (or spooler) and closes the job. Call PrintClose as the last command of a print job unless PrintCancel function has closed the job.

Syntax

```
PrintClose ( printjobnumber )
```

Table 10.707:

Argument	Description
printjobnumber	The number the PrintOpen function assigned to the print job

Return value

Integer. Returns 1 if it succeeds and -1 if an error occurs. If printjobnumber is null, PrintClose returns null.

Usage

When you open a print job, you must close (or cancel) it. To avoid hung print jobs, process and close a print job in the same event in which you open it.

Examples

This example opens a print job, which creates a blank page, prints a bitmap on the page, then sends the current page to the printer or spooler and closes the job:

```
ulong Job
// Begin a new job and a new page.
Job = PrintOpen( )

// Print the bitmap in its original size.
PrintBitmap(Job, d:\PB\BITMAP1, 5,10, 0,0)

// Send the page to the printer and close Job.
PrintClose(Job)
```

See also

[PrintCancel](#)[PrintOpen](#)

10.573 PrintDataWindow

Description

Prints the contents of a DataWindow control or DataStore as a print job.

Syntax

```
PrintDataWindow ( printjobnumber, dwcontrol )
```

Table 10.708:

Argument	Description
printjobnumber	The number the PrintOpen function assigned to the print job
dwcontrol	The name of the DataWindow control, child DataWindow, or DataStore containing the DataWindow object you want to print

Return value

Integer. Returns 1 if it succeeds and -1 if an error occurs. If any argument's value is null, PrintDataWindow returns null.

Usage

Do not use PrintDataWindow with any Print functions except PrintOpen and PrintClose.

When you use PrintDataWindow with PrintOpen and PrintClose, you can print several DataWindows in one print job. The information in each DataWindow control starts printing on a new page.

When you print a DataWindow using PrintDataWindow, PowerBuilder uses the fonts and layout specified in the computer's printer setup, not the fonts and layout specified in the DataWindow. The PrintDefineFont and PrintSetFont methods also have no effect.

When the DataWindow's presentation style is RichTextEdit, each row begins a new page in the printed output.

For information on skipping individual pages with return codes in the PrintPage event, see the [Print](#) function.

Examples

These statements send the contents of three DataWindow controls to the current printer in a single print job:

```
long job
job = PrintOpen( )
// Each DataWindow starts printing on a new page.
PrintDataWindow(job, dw_EmpHeader)
PrintDataWindow(job, dw_EmpDetail)
PrintDataWindow(job, dw_EmpDptSum)
PrintClose(job)
```

See also

[Print](#)

[PrintClose](#)

[PrintOpen](#)

10.574 PrintDefineFont

Description

Creates a numbered font definition that consists of a font supported by your printer and a set of font properties. You can use the font number in the PrintSetFont or PrintText functions. You can define up to eight fonts at a time.

Syntax

```
PrintDefineFont ( printjobnumber, fontnumber, facename, height, weight, fontpitch,
fontfamily, italic, underline )
```

Table 10.709:

Argument	Description
printjobnumber	The number the PrintOpen function assigned to the print job.
fontnumber	The number (1 to 8) you want to assign to the font.
facename	A string whose value is the name of a typeface supported by your printer (for example, Courier 10Cpi).
height	An integer whose value is the height of the type in thousandths of an inch (for example, 250 for 18-point 10Cpi) or a negative number representing the point size (for example, -18 for 18-point). Specifying the point size is more exact; the height in thousandths of an inch only approximates the point size.
weight	The stroke weight of the type. Normal weight is 400 and bold is 700.
fontpitch	A value of the FontPitch enumerated datatype indicating the pitch of the font: Default! Fixed! Variable!
fontfamily	A value of the FontFamily enumerated datatype indicating the family of the font: AnyFont! Decorative! Modern! Roman! Script! Swiss!
italic	A boolean value indicating whether the font is italic. The default is false (not italic).
underline	A boolean value indicating whether the font is underlined. The default is false (not underlined).

Return value

Integer. Returns 1 if it succeeds and -1 if an error occurs. If any argument's value is null, PrintDefineFont returns null.

Usage

You can use as many as eight fonts in one print job. If you require more than eight fonts in one job, you can call `PrintDefineFont` again to change the settings for a font number.

Use `PrintSetFont` to make a font number the current font for the open print job.

Fonts in Microsoft Windows

Although the `fontfamily` argument seems to duplicate information in the font name, Windows uses it along with the font name to identify the correct font or substitute a similar font if the named font is unavailable.

Font names and sizes

Some font names include a size, especially monospaced fonts which include characters per inch. This is the recommended size for the font and does not affect the printed size, which you specify with the `height` argument.

Examples

These statements define a new blank page, and then define print font 1 for Job as Courier 10Cpi, 18 point, normal weight, default pitch, Decorative font, with no italic or underline:

```
long Job
Job = PrintOpen()
PrintDefineFont(Job, 1, "Courier 10Cpi", &
-18, 400, Default!, Decorative!, FALSE, FALSE)
```

See also

[PrintClose](#)

[PrintOpen](#)

[PrintSetFont](#)

10.575 PrintEx

Description

Prints the contents of a RichTextEdit control.

Applies to

RichTextEdit controls

Syntax

```
rtename.PrintEx ( canceldialog )
```

Table 10.710:

Argument	Description
rtename	The name of the RichTextEdit control whose contents you want to print.
canceldialog	A boolean value indicating whether you want to display a nonmodal Cancel dialog box that allows the user to cancel printing. The System Print dialog box always displays. Values are:

Argument	Description
	TRUE -- Display the dialog box
	FALSE -- Do not display the dialog box

Return value

Integer. Returns 1 if it succeeds and -1 if an error occurs. If the user presses Cancel in the Print dialog box, PrintEx returns -1. If the user presses Cancel in the Cancel dialog box, PrintEx returns 1.

Usage

To specify a range of pages and the number of copies to print and whether pages should be collated, use the [Print](#) function.

Examples

This statement prints the document in the RichTextEdit control rte_1. A Cancel dialog box displays to allow the user to cancel the printing:

```
rte_1.PrintEx(TRUE)
```

See also

[Preview](#)

[Print](#)

10.576 PrintGetPrinter

Description

Gets the current printer name.

Syntax

```
PrintGetPrinter ( )
```

Return value

String. Returns current printer information in a tab-delimited format: printername ~t drivename ~t port.

Usage

The current printer is the default printer unless you change it with the PrintSetPrinter method. A PowerBuilder application calling the PrintGetPrinter method does not get an externally reset default after the application initializes.

Examples

This example places the current printer name, driver, and port in separate SingleLineEdit textboxes:

```
String ls_fullstring
ls_fullstring=PrintGetPrinter()
String ls_name, ls_driver, ls_port, ls_temp
Long ll_place
ll_place=pos (ls_fullstring, "~t")
```

```

ls_name=left(ls_fullstring, ll_place -1)
ls_temp=mid(ls_fullstring, ll_place +1)
ll_place=pos (ls_temp, "~t")
ls_driver=left(ls_temp, ll_place -1)
ls_port=mid(ls_temp, ll_place +1)
sle_1.text=ls_name
sle_2.text=ls_driver
sle_3.text=ls_port

```

See also[PrintGetPrinters](#)[PrintSetPrinter](#)

10.577 PrintGetPrinters

Description

Gets the list of available printers.

Syntax

```
PrintGetPrinters ( )
```

Return value

String. Each printer is listed in the string in the format `printername ~t drivervname ~t port ~n`.

Usage

The return string can be loaded into a DataWindow using `ImportString` or separated using the `~n` as shown in the example.

Examples

This example parses printer names from the return string on the `PrintGetPrinters` call, then places each printer name in an existing `SingleLineEdit` control. If you have more printers than `SingleLineEdit` boxes, the last `SingleLineEdit` contains a string for all the printers that are not listed in the other `SingleLineEdits`:

```

singlelineedit sle
long ll_place, i, k
string ls_left, ls_prntrs

ls_prntrs = PrintGetPrinters ( )
k = upperbound(control)
FOR i= k to 1 STEP -1
  IF parent.control[i].typeof()=singlelineedit! then
    sle=parent.control[i]
    ll_place=pos (ls_prntrs, "~n" )
    ls_left = Left (ls_prntrs, ll_place - 1)
    sle.text = ls_left
    ls_prntrs = Mid (ls_prntrs, ll_place + 1)
  END IF
NEXT
sle.text = ls_prntrs

```

See also

`ImportString` method for DataWindows in Section 9.100, “`ImportString`” in *DataWindow Reference*.

[PrintGetPrinter](#)[PrintSetPrinter](#)

10.578 PrintLine

Description

Draws a line of a specified thickness between the specified endpoints on the current print page.

Syntax

```
PrintLine ( printjobnumber, x1, y1, x2, y2, thickness )
```

Table 10.711:

Argument	Description
printjobnumber	The number the PrintOpen function assigned to the print job
x1	An integer specifying the x coordinate in thousandths of an inch of the start of the line
y1	An integer specifying the y coordinate in thousandths of an inch of the start of the line
x2	An integer specifying the x coordinate in thousandths of an inch of the end of the line
y2	An integer specifying the y coordinate in thousandths of an inch of the end of the line
thickness	An integer specifying the thickness of the line in thousandths of an inch

Return value

Integer. Returns 1 if it succeeds and -1 if an error occurs. If any argument's value is null, PrintLine returns null.

Usage

PrintLine does not change the position of the print cursor, which remains where it was before the function was called.

Examples

These statements start a new page in a print job and then print a line starting at 0,5 and ending at 7500,5 with a thickness of 10/1000 of an inch:

```
long Job
Job = PrintOpen( )
... // various print commands
// Start a new page.
PrintPage(Job)
// Print a line at the top of the page
PrintLine(Job,0,5,7500,5,10)
... // Other printing
PrintClose(Job)
```

See also

[PrintBitmap](#)[PrintClose](#)[PrintOpen](#)[PrintOval](#)[PrintRect](#)[PrintRoundRect](#)

10.579 PrintOpen

Description

Opens a print job and assigns it a number, which you use in other printing statements.

Syntax

```
PrintOpen ( { jobname {, showprintdialog } } )
```

Table 10.712:

Argument	Description
jobname (optional)	A string specifying a name for the print job. The name is displayed in the Windows Print Manager dialog box and in the Spooler dialog box.
showprintdialog (optional)	A Boolean value indicating whether you want to display the system Print dialog box that allows the user to select a printer or set print properties. Values are: TRUE -- Display the dialog box FALSE -- (default) Do not display the dialog box

Return value

Long. Returns the job number if it succeeds and -1 if an error occurs. If the Print dialog box displays and the user presses Cancel, PrintOpen returns -1. If any argument's value is null, PrintOpen returns null.

Usage

A new print job begins on a new page and the font is set to the default font for the printer. The print cursor is at the upper left corner of the print area.

If you specify true for the showprintdialog argument, the system Print dialog box displays allowing the user to cancel the print job. The option to specify a page range in the Print dialog box is disabled because PowerBuilder cannot determine the number of pages in the print job in advance. If you specify this argument in a component that runs on a server, the argument is ignored.

Use the job number that PrintOpen returns to identify this print job in all subsequent print functions.

Calling MessageBox after PrintOpen can cause undesirable behavior that is confusing to a user. Calling PrintOpen causes the currently active window in PowerBuilder to be disabled to allow Windows to handle printing. If you display a MessageBox after calling PrintOpen,

Windows assigns the active window to be its parent, which is often another application, causing that application to become active.

Balancing PrintOpen and PrintClose

When you open a print job, you must close (or cancel) it. To avoid hung print jobs, process and close a print job in the same event in which you open it.

Examples

This example opens a job but does not give it a name:

```
ulong li_job  
li_job = PrintOpen()
```

This example opens a job, gives it a name, and displays the Print dialog box:

```
ulong li_job  
li_job = PrintOpen("Phone List", true)
```

See also

[Print](#)

[PrintBitmap](#)

[PrintCancel](#)

[PrintClose](#)

[PrintDataWindow](#)

[PrintDefineFont](#)

[PrintLine](#)

[PrintOval](#)

[PrintPage](#)

[PrintRect](#)

[PrintRoundRect](#)

[PrintSend \(obsolete\)](#)

[PrintSetFont](#)

[PrintSetup](#)

[PrintText](#)

[PrintWidth](#)

[PrintX](#)

[PrintY](#)

10.580 PrintOval

Description

Draws a white oval outlined in a line of the specified thickness on the print page.

Syntax

```
PrintOval ( printjobnumber, x, y, width, height, thickness )
```

Table 10.713:

Argument	Description
printjobnumber	The number the PrintOpen function assigned to the print job
x	An integer specifying the x coordinate in thousandths of an inch of the upper-left corner of the oval's bounding box
y	An integer specifying the y coordinate in thousandths of an inch of the upper-left corner of the oval's bounding box
width	An integer specifying the width in thousandths of an inch of the oval's bounding box
height	An integer specifying the height in thousandths of an inch of the oval's bounding box
thickness	An integer specifying the thickness of the line that outlines the oval in thousandths of an inch

Return value

Integer. Returns 1 if it succeeds and -1 if an error occurs. If any argument's value is null, PrintOval returns null.

Usage

The PrintOval, PrintRect, and PrintRoundRect functions draw filled shapes. To print other shapes or text inside the shapes, draw the filled shape first and then add text and other shapes or lines inside it. If you draw the filled shape after other printing functions, it will cover anything inside it. For example, to draw a border around text and lines, draw the oval or rectangular border first and then use PrintLine and PrintText to position the lines and text inside.

PrintOval does not change the position of the print cursor, which remains where it was before the function was called. In general, print functions in which you specify coordinates do not affect the print cursor.

Examples

This example starts a print job with a new blank page, and then prints an oval that fits in a 1-inch square. The upper-left corner of the oval's bounding box is four inches from the top and three inches from the left edge of the print area. Because its height and width are equal, the oval is actually a circle:

```
long Job
// Define a new blank page.
Job = PrintOpen()
// Print an oval.
PrintOval(Job, 4000, 3000, 1000, 1000, 10)
... // Other printing
PrintClose(Job)
```

See also

[PrintBitmap](#)

[PrintClose](#)[PrintLine](#)[PrintOpen](#)[PrintRect](#)[PrintRoundRect](#)

10.581 PrintPage

Description

Sends the current page to the printer or spooler and begins a new blank page in the current print job.

Syntax

```
PrintPage ( printjobnumber )
```

Table 10.714:

Argument	Description
printjobnumber	The number the PrintOpen function assigned to the print job

Return value

Integer. Returns 1 if it succeeds and -1 if an error occurs. If any argument's value is null, PrintPage returns null.

Examples

This example opens a print job with a new blank page, prints a bitmap on the page, and then sends the page to the printer and sets up a new blank page. Finally, the last Print statement prints the company name on the new page:

```
long Job

// Open a job with new blank page.
Job = PrintOpen()

// Print a bitmap on the page.
PrintBitmap(Job, "d:\PB\BITMAP1.BMP", 100,250, 0,0)

// Begin a new page.
PrintPage(Job)

// Print the company name on the new page.
Print(Job, "Apeon Corporation")
```

See also

[PrintClose](#)[PrintOpen](#)

10.582 PrintRect

Description

Draws a white rectangle with a border of the specified thickness on the print page.

Syntax

```
PrintRect ( printjobnumber, x, y, width, height, thickness )
```

Table 10.715:

Argument	Description
printjobnumber	The number the PrintOpen function assigned to the print job
x	An integer specifying the x coordinate in thousandths of an inch of the upper-left corner of the rectangle
y	An integer specifying the y coordinate in thousandths of an inch of the upper-left corner of the rectangle
width	An integer specifying the rectangle's width in thousandths of an inch
height	An integer specifying the rectangle's height in thousandths of an inch
thickness	An integer specifying the thickness of the rectangle's border line in thousandths of an inch

Return value

Integer. Returns 1 if it succeeds and -1 if an error occurs. If any argument's value is null, PrintRect returns null.

Usage

The PrintOval, PrintRect, and PrintRoundRect functions draw filled shapes. To print other shapes or text inside the shapes, draw the filled shape first and then add text and other shapes or lines inside it. If you draw the filled shape after other printing functions, it will cover anything inside it. For example, to draw a border around text and lines, draw the oval or rectangular border first and then use PrintLine and PrintText to position the lines and text inside.

PrintRect does not change the position of the print cursor, which remains where it was before the function was called. In general, print functions in which you specify coordinates do not affect the print cursor.

Examples

These statements open a print job with a new page and draw a 1-inch square with a line thickness of 1/8 of an inch. The square's upper left corner is four inches from the left and three inches from the top of the print area:

```
long Job
// Define a new blank page.
Job = PrintOpen()
// Print the rectangle on the page.
PrintRect(Job, 4000,3000, 1000,1000, 125)
... // Other printing
PrintClose(Job)
```

See also

[PrintBitmap](#)

[PrintClose](#)

[PrintLine](#)[PrintOpen](#)[PrintOval](#)[PrintRoundRect](#)

10.583 PrintRoundRect

Description

Draws a white rectangle with rounded corners and a border of the specified thickness on the print page.

Syntax

```
PrintRoundRect ( printjobnumber, x, y, width, height, xradius, yradius, thickness )
```

Table 10.716:

Argument	Description
printjobnumber	The number the PrintOpen function assigned to the print job
x	An integer specifying the x coordinate in thousandths of an inch of the upper-left corner of the rectangle
y	An integer specifying the y coordinate in thousandths of an inch of the upper-left corner of the rectangle
width	An integer specifying the rectangle's width in thousandths of an inch
height	An integer specifying the rectangle's height in thousandths of an inch
xradius	An integer specifying the x radius of the corner rounding
yradius	An integer specifying the y radius of the corner rounding
thickness	An integer specifying the thickness of the rectangle's border line in thousandths of an inch

Return value

Integer. Returns 1 if it succeeds and -1 if an error occurs. If any argument's value is null, PrintRoundRect returns null.

Usage

The PrintOval, PrintRect, and PrintRoundRect functions draw filled shapes. To print other shapes or text inside the shapes, draw the filled shape first and then add text and other shapes or lines inside it. If you draw the filled shape after other printing functions, it will cover anything inside it. For example, to draw a border around text and lines, draw the oval or rectangular border first and then use PrintLine and PrintText to position the lines and text inside.

PrintRoundRect does not change the position of the print cursor, which remains where it was before the function was called. In general, print functions in which you specify coordinates do not affect the print cursor.

Examples

This example starts a new print job, which begins a new page, and prints a rectangle with rounded corners as a page border. Then it closes the print job, which sends the page to the printer.

The rectangle is 6 1/4 inches wide by 9 inches high and its upper corner is one inch from the top and one inch from the left edge of the print area. The border has a line thickness of 1/8 of an inch and the corner radius is 300:

```
long Job

// Define a new blank page.
Job = PrintOpen()

// Print a RoundedRectangle on the page.
PrintRoundRect(Job, 1000,1000, 6250,9000, &
    300,300, 125)

// Send the page to the printer.
PrintClose(Job)
```

See also

[PrintBitmap](#)

[PrintClose](#)

[PrintLine](#)

[PrintOpen](#)

[PrintOval](#)

[PrintRect](#)

10.584 PrintScreen

Description

Prints the screen image as part of a print job.

Syntax

```
PrintScreen ( printjobnumber, x, y {, width, height } )
```

Table 10.717:

Argument	Description
printjobnumber	The number the PrintOpen function assigns to the print job.
x	An integer whose value is the x coordinate on the page, in thousandths of an inch, of the upper-left corner of the screen image.
y	An integer whose value is the y coordinate on the page, in thousandths of an inch, of the upper-left corner of the screen image.
width (optional)	The integer width of the printed screen in thousandths of an inch. If you omit width, PowerBuilder prints the screen at its original width. If you specify width, you must also specify height.
height (optional)	The integer height of the printed screen in thousandths of an inch. If you omit height, PowerBuilder prints the screen at its original height.

Return value

Integer. Returns 1 if it succeeds and -1 if an error occurs. If any argument's value is null, PrintScreen returns null.

Examples

This statement prints the current screen image in its original size at location 500, 1000:

```
long Job
Job = PrintOpen()
PrintScreen(Job, 500,1000)
PrintClose(Job)
```

See also

[Print](#)

[PrintClose](#)

[PrintOpen](#)

10.585 PrintSend (obsolete)**Description**

Sends an arbitrary string of characters to the printer. PrintSend is usually used for sending escape sequences that change the printer's setup.

Obsolete function

PrintSend is an obsolete function and is provided for backward compatibility only. The ability to use this function is dependent upon the printer driver.

Syntax

```
PrintSend ( printjobnumber, string {, zerochar } )
```

Table 10.718:

Argument	Description
printjobnumber	The number the PrintOpen function assigned to the print job.
string	A string you want to send to the printer. In the string, use ASCII values for nonprinting characters.
zerochar (optional)	An ASCII value (1 to 255) that you want to use to represent the number zero in string.

Return value

Integer. Returns 1 if it succeeds and -1 if an error occurs. If any argument's value is null, PrintSend returns null.

Usage

Use PrintSend to send escape sequences to specific printers (for example, to set condensed mode or to set margins). Escape sequences are printer specific.

As with any string, the number zero terminates the string argument. If the printer code you want to send includes a zero, you can use another character for zero in string and specify

the character that represents zero in zerochar. The character you select should be a character you do not usually use. When PowerBuilder sends the string to the printer it converts the substitute character to a zero.

A typical print job, in which you want to make printer-specific settings, might consist of the following function calls:

1. PrintOpen
2. PrintSend, to change the printer orientation, select a tray, and so on
3. PrintDefineFont and PrintSetFont to specify fonts for the job
4. Print to output job text
5. PrintClose

Examples

This example opens a print job and sends an escape sequence to a printer in IBM Proprinter mode to change the margins. There is no need to designate a character to represent zero:

```
long Job

// Open a print job.
Job = PrintOpen()

/* Send the escape sequence.
1B is the escape character in hexadecimal.
X indicates that you are changing the margins.
030 sets the left margin to 30 character spaces.
040 sets the right margin to 40 character spaces.
*/
PrintSend(Job," ~ h1BX ~ 030 ~ 040")
... // Print text or DataWindow

// Send the job to the printer or spooler.
PrintClose(Job)
```

This example opens a print job and sends an escape sequence to a printer in IBM Proprinter mode to change the margins. The decimal ASCII code 255 represents zero:

```
long Job

// Open a print job.
Job = PrintOpen()

/* Send the escape sequence.
1B is the escape character, in hexadecimal.
X indicates that you are changing the margins.
255 sets the left margin to 0.
040 sets the right margin to 40 character spaces.
*/
PrintSend(Job, "~h1BX~255~040", 255)
PrintDataWindow(Job, dw_1)

// Send the job to the printer or spooler.
PrintClose(Job)
```

See also

[PrintClose](#)[PrintOpen](#)

10.586 PrintSetFont

Description

Designates a font to be used for text printed with the Print function. You specify the font by number. Use PrintDefineFont to associate a font number with the desired font, a size, and a set of properties.

Syntax

```
PrintSetFont ( printjobnumber, fontnumber )
```

Table 10.719:

Argument	Description
printjobnumber	The number the PrintOpen function assigned to the print job
fontnumber	The number (1 to 8) of a font defined for the job in PrintDefineFont or 0 (the default font for the printer)

Return value

Integer. Returns the character height of the current font if it succeeds and -1 if an error occurs. If any argument's value is null, PrintSetFont returns null.

Examples

This example starts a new print job and specifies that font number 2 is Courier, 18 point, bold, default pitch, in modern font, with no italic or underline. The PrintSetFont statement sets the current font to font 2. Then the Print statement prints the company name:

```
long Job

// Start a new print job and a new page.
Job = PrintOpen()

// Define the font for Job.
PrintDefineFont(Job, 2, "Courier 10Cps", &
    250, 700, Default!, Modern!, FALSE, FALSE)

// Set the font for Job.
PrintSetFont(Job, 2)

// Print the company name in the specified font.
Print(Job, "Appeon Corporation")
```

See also

[PrintDefineFont](#)[PrintOpen](#)

10.587 PrintSetPrinter

Description

Sets the printer to use for the next print function call. This function does not affect open jobs.

Syntax

```
PrintSetPrinter ( printername )
```

Table 10.720:

Argument	Description
printername	String for the name of the printer you want to use

Return value

Integer. Returns 1 if the function succeeds and -1 if an error occurs.

Usage

The printername argument must use the same format as returned by the PrintGetPrinter function.

Examples

This example sets the printer to the first printer in the list retrieved by the PrintGetPrinters function:

```
long ll_place
string ls_setprn
string ls_prntrs = PrintGetPrinters ( )
ll_place=pos (ls_prntrs, "~n")
mle_1.text = PrintGetPrinters ( )
ls_setprn = Left (ls_prntrs, ll_place - 1)
PrintSetPrinter (ls_setprn)
```

See also

[PrintGetPrinter](#)

[PrintGetPrinters](#)

10.588 PrintSetSpacing

Description

Sets the factor that PowerBuilder uses to calculate line spacing.

Syntax

```
PrintSetSpacing ( printjobnumber, spacingfactor )
```

Table 10.721:

Argument	Description
printjobnumber	The number the PrintOpen function assigned to the print job.
spacingfactor	The number by which you want to multiply the character height to determine the vertical line-to-line spacing. The default is 1.2.

Return value

Integer. Returns 1 if it succeeds and -1 if an error occurs. If any argument's value is null, PrintSetSpacing returns null.

Usage

Line spacing in PowerBuilder is proportional to character height. The default line spacing is 1.2 times the character height. When Print starts a new line, it sets the x coordinate of the cursor to 0 and increases the y coordinate by the current line spacing. The PrintSetSpacing function lets you specify a new factor to be multiplied by the character height for an open print job.

Examples

These statements start a new print job and set the vertical spacing factor to 1.5 (one and a half spacing):

```
long Job

// Define a new blank page.
Job = PrintOpen()

// Set the spacing factor.
PrintSetSpacing(Job, 1.5)
```

See also

[PrintOpen](#)

10.589 PrintSetup

Description

Calls the Printer Setup dialog box provided by the system printer driver and lets the user specify settings for the printer.

Syntax

```
PrintSetup ( )
```

Return value

Integer. Returns 1 if it succeeds and -1 if an error occurs or if the application user clicks Cancel in the Printer Setup dialog box.

Usage

The user's settings have effect for the duration of the application only. After the application exits, printer settings revert to their previous values.

Examples

These statements call the Printer Setup dialog box for the current system printer and then start a new print job:

```
long Job

// Call the printer setup program.
PrintSetup()

// Start a job and a new page.
Job = PrintOpen()
```

See also

[PrintOpen](#)

10.590 PrintSetupPrinter

Description

Displays the printer setup dialog box

Syntax

```
PrintSetupPrinter ( )
```

Return value

Integer. Returns 1 if the function succeeds, 0 for cancel, -1 if an error occurs.

Usage

You can display the printer setup dialog box for different printers by first calling the PrintSetPrinter function. You cannot change the printer by calling PrintSetupPrinter as you can with the PrintSetup function.

Examples

This example displays the printer setup dialog box for the last printer in the list retrieved by the PrintGetPrinters function.

```
long ll_place
string ls_setptr
string ls_prntrs = PrintGetPrinters ( )

ll_place=lastpos (ls_prntrs, "~n")
ls_setptr = Mid (ls_prntrs, ll_place + 1)
PrintSetPrinter (ls_setptr)
PrintSetupPrinter ( )
```

See also

[PrintGetPrinter](#)

[PrintSetPrinter](#)

[PrintSetup](#)

10.591 PrintText

Description

Prints a single line of text starting at the specified coordinates.

Syntax

```
PrintText ( printjobnumber, string, x, y {, fontnumber } )
```

Table 10.722:

Argument	Description
printjobnumber	The number the PrintOpen function assigned to the print job.
string	A string whose value is the text you want to print.
x	An integer specifying the x coordinate in thousandths of an inch of the beginning of the text.

Argument	Description
y	An integer specifying the y coordinate in thousandths of an inch of the beginning of the text.
fontnumber (optional)	The number (1 to 8) of a font defined for the job by using the PrintDefineFont function or 0 (the default font for the printer). If you omit fontnumber, the text prints in the current font for the print job.

Return value

Integer. Returns the x coordinate of the new cursor location (that is, the value of the parameter x plus the width of the text) if it succeeds. PrintText returns -1 if an error occurs. If any argument's value is null, PrintText returns null.

Usage

PrintText does change the position of the print cursor, unlike the other print functions for which you specify coordinates. The print cursor moves to the end of the printed text. PrintText also returns the x coordinate of the print cursor. You can use the return value to determine where to begin printing additional text.

PrintText does not change the print cursor's y coordinate, which is its vertical position on the page.

Examples

These statements start a new print job and then print PowerBuilder in the current font 3.7 inches from the left edge at the top of the page (location 3700,10):

```
long Job
// Define a new blank page.
Job = PrintOpen()

// Print the text.
PrintText(Job,"PowerBuilder", 3700, 10)
... // Other printing
PrintClose(Job)
```

The following statements define a new blank page and then print Confidential in bold (as defined for font number 3), centered at the top of the page:

```
long Job
// Start a new job and a new page.
Job = PrintOpen()

// Define the font.
PrintDefineFont(Job, 3, &
  "Courier 10Cps", 250,700, &
  Default!, AnyFont!, FALSE, FALSE)

// Print the text.
PrintText(Job, "Confidential", 3700, 10, 3)
... // Other printing
PrintClose(Job)
```

This example prints four lines of text in the middle of the page. The coordinates for PrintText establish a new vertical position for the print cursor, which the subsequent Print

functions use and increment. The first Print function uses the x coordinate returned by PrintText to continue the first line. The rest of the Print functions print additional lines of text, after tabbing to the x coordinate used initially by PrintText. In this example, each Print function increments the y coordinate so that the following Print function starts a new line:

```
long Job

// Start a new job and a new page.
Job = PrintOpen()

// Print the text.
x = PrintText(Job,"The material ", 2000, 4000)
Print(Job, x, " in this report")
Print(Job, 2000, "is confidential and should not")
Print(Job, 2000, "be disclosed to anyone who")
Print(Job, 2000, "is not at this meeting.")
... // Other printing
PrintClose(Job)
```

See also

[Print](#)

[PrintClose](#)

[PrintOpen](#)

10.592 PrintWidth

Description

Determines the width of a string using the current font of the specified print job.

Syntax

```
PrintWidth ( printjobnumber, string )
```

Table 10.723:

Argument	Description
printjobnumber	The number the PrintOpen function assigned to the print job
string	A string whose value is the text for which you want to determine the width

Return value

Integer. Returns the width of string in thousandths of an inch using the current font of printjobnumber if it succeeds and -1 if an error occurs. If any argument's value is null, PrintWidth returns null. If the returned width exceeds the maximum integer limit (+32767), PrintWidth returns -1.

Examples

These statements define a new blank page and then set W to the length of the string PowerBuilder in the current font and then use the length to position the next text line:

```
long Job
```

```
int W

// Start a new print job.
Job = PrintOpen()

// Determine the width of the text.
W = PrintWidth(Job, "PowerBuilder")

// Use the width to get the next print position.
Print(Job, W - 500, "Features List")
```

See also[PrintClose](#)[PrintOpen](#)**10.593 PrintX****Description**

Reports the x coordinate of the print cursor.

Syntax

```
PrintX ( printjobnumber )
```

Table 10.724:

Argument	Description
printjobnumber	The number the PrintOpen function assigned to the print job

Return value

Integer. Returns the x coordinate of the print cursor if it succeeds and -1 if an error occurs. If any argument's value is null, PrintX returns null.

Examples

These statements set LocX to the x coordinate of the cursor and print End of Report an inch beyond that location:

```
integer LocX
long Job
Job = PrintOpen()
... //Print statements
LocX = PrintX(Job)
Print(LocX+1000, "End of Report")
```

See also[PrintY](#)**10.594 PrintY****Description**

Reports the y coordinate of the print cursor.

Syntax

```
PrintY ( printjobnumber )
```

Table 10.725:

Argument	Description
printjobnumber	The number the PrintOpen function assigned to the print job

Return value

Integer. Returns the y coordinate of the cursor if it succeeds and -1 if an error occurs. If any argument's value is null, PrintY returns null.

Examples

These statements print a bitmap one inch below the location of the print cursor:

```
integer LocX, LocY
long Job
Job = PrintOpen()
... //Print statements
LocX = PrintX(Job)
LocY = PrintY(Job) + 1000
PrintBitmap(Job, "CORP.BMP", LocX, LocY, 1000,1000)
```

See also

[PrintX](#)

10.595 ProfileInt**Description**

Obtains the integer value of a setting in the profile file for your application.

Syntax

```
ProfileInt ( filename, section, key, default )
```

Table 10.726:

Argument	Description
filename	A string whose value is the name of the profile file. If you do not specify a full path, ProfileInt uses the operating system's standard file search order to find the file.
section	A string whose value is the name of a group of related values in the profile file. In the file, section names are in square brackets. Do not include the brackets in section. Section is not case sensitive.
key	A string specifying the setting name in section whose value you want. The setting name is followed by an equal sign in the file. Do not include the equal sign in key. Key is not case sensitive.
default	An integer value that ProfileInt will return if filename is not found, if section or key does not exist in filename, or if the value of key cannot be converted to an integer.

Return value

Integer. Returns default if filename is not found, section is not found in filename, or key is not found in section, or the value of key is not an integer. Returns -1 if an error occurs. If any argument's value is null, ProfileInt returns null.

Usage

Use ProfileInt or ProfileString to get configuration settings from a profile file that you have designed for your application.

You can use SetProfileString to change values in the profile file to customize your application's configuration at runtime. Before you make changes, you can use ProfileInt and ProfileString to obtain the original settings so you can restore them when the user exits the application.

ProfileInt, ProfileString, and SetProfileString can read or write to files with ANSI or UTF16-LE encoding on Windows systems, and ANSI or UTF16-BE encoding on UNIX systems.

Windows registry

ProfileInt can also be used to obtain configuration settings from the Windows system registry. For information on how to use the system registry, see the discussion of initialization files and the Windows registry in Chapter 33, *Managing Initialization Files and the Windows Registry in Application Techniques*.

Examples

These examples use a file called PROFILE.INI, which contains the following:

```
[Pb]
Maximized=1
[security]
Class=7
```

This statement returns the integer value for the keyword Maximized in section PB of file PROFILE.INI. If there were no PB section or no Maximized keyword in the PB section, it would return 3:

```
ProfileInt("C:\PROFILE.INI", "PB", "maximized", 3)
```

The following statements display a MessageBox if the integer value for the Class setting in section Security of file C:\PROFILE.INI is less than 10. The default security setting is 6 if the profile file is not found or does not contain a Class setting:

```
IF ProfileInt("C:\PROFILE.INI", "Security", &
  "Class", 6) < 10 THEN
  // Class is < 10
  MessageBox("Warning", "Access Denied")
ELSE
  ... // Some processing
END IF
```

See also

[ProfileString](#)

[SetProfileString](#)

ProfileInt method for DataWindows in Section 2.4.95, “ProfileInt” in *DataWindow Reference*.

10.596 ProfileString

Description

Obtains the string value of a setting in the profile file for your application.

Syntax

```
ProfileString ( filename, section, key, default )
```

Table 10.727:

Argument	Description
filename	A string whose value is the name of the profile file. If you do not specify a full path, ProfileString uses the operating system's standard file search order to find the file.
section	A string whose value is the name of a group of related values in the profile file. In the file, section names are in square brackets. Do not include the brackets in section. Section is not case sensitive.
key	A string specifying the setting name in section whose value you want. The setting name is followed by an equal sign in the file. Do not include the equal sign in key. Key is not case sensitive.
default	A string value that ProfileString will return if filename is not found, if section or key does not exist in filename, or if the value of key cannot be converted to an integer.

Return value

String, with a maximum length of 4096 characters. Returns the string from key within section within filename. If filename is not found, section is not found in filename, or key is not found in section, ProfileString returns default. If an error occurs, it returns the empty string (""). If any argument's value is null, ProfileString returns null.

Usage

Use ProfileInt or ProfileString to get configuration settings from a profile file that you have designed for your application.

You can use SetProfileString to change values in the profile file to customize your application's configuration at runtime. Before you make changes, you can use ProfileInt and ProfileString to obtain the original settings so you can restore them when the user exits the application.

ProfileInt, ProfileString, and SetProfileString can read or write to files with ANSI or UTF16-LE encoding on Windows systems, and ANSI or UTF16-BE encoding on UNIX systems.

Windows registry

ProfileString can also be used to obtain configuration settings from the Windows system registry. For information on how to use the system registry, see the discussion of initialization files and the Windows registry in Chapter 33, *Managing Initialization Files and the Windows Registry in Application Techniques*.

Examples

These examples use a file called PROFILE.INI, which contains the following lines. Quotes around string values in the INI file are optional:

```
[Employee]
Name=Smith

[Dept]
Name=Marketing
```

This statement returns the string contained in keyword Name in section Employee in file C:\PROFILE.INI and returns None if there is an error. In the example, the return value is Smith:

```
ProfileString("C:\PROFILE.INI", "Employee", &
    "Name", "None")
```

The following statements open w_marketing if the string in the keyword Name in section Department of file C:\PROFILE.INI is Marketing:

```
IF ProfileString("C:\PROFILE.INI", "Department", &
    "Name", "None") = "Marketing" THEN
    Open(w_marketing)
END IF
```

See also

[ProfileInt](#)

[SetProfileString](#)

ProfileString method for DataWindows in Section 2.4.96, “ProfileString” in *DataWindow Reference*.

10.597 Rand

Description

Obtains a random whole number between 1 and a specified upper limit.

Syntax

```
Rand ( n )
```

Table 10.728:

Argument	Description
n	The upper limit of the range of random numbers you want returned. The lower limit is always 1. The upper limit is 32,767.

Return value

A numeric datatype, the datatype of n. Returns a random whole number between 1 and n inclusive. If n is null, Rand returns null.

Usage

The sequence of numbers generated by repeated calls to the Rand function is a pseudorandom sequence. You can control whether the sequence is different each time your application runs by calling the Randomize function to initialize the random number generator.

Examples

This statement returns a random whole number between 1 and 10:

```
Rand ( 10 )
```

See also

[Randomize](#)

10.598 Randomize

Description

Initializes the random number generator so that the Rand function begins a new series of pseudorandom numbers.

Syntax

```
Randomize ( n )
```

Table 10.729:

Argument	Description
n	The starting value (seed) for the random number generator. When n is 0, PowerBuilder takes the seed from the system clock and begins a nonrepeatable sequence. A nonzero number generates a different but repeatable sequence for each seed value. n cannot exceed 32,767.

Return value

Integer. If n is null, Randomize returns null. The return value is never used.

Usage

The sequence of numbers generated by repeated calls to the Rand function is a computer-generated pseudorandom sequence. You can use the Randomize function to initialize the random number generator with a value from the system clock, or some other changing value, so that the sequence is always different. For testing purposes, you can select a specific seed value, which you can reuse to make the pseudorandom sequence repeatable each time you run the application.

Include Randomize in the script for the Open event in the application.

Examples

This statement sets the seed for the random number generator to 0 so that calls to Rand generate a new sequence each time the script is run:

```
Randomize ( 0 )
```

This statement sets the seed for the random number generator to 4 so that calls to Rand repeat a specific sequence each time the random number generator is initialized:

```
Randomize ( 4 )
```

See also

[Rand](#)

10.599 Read

Reads data from an opened OLE stream object.

Table 10.730:

To	Use
Read data into a string	Syntax 1
Read data into a character array or blob	Syntax 2

10.599.1 Syntax 1: For reading into a string

Description

Reads data from an OLE stream object into a string.

Applies to

OLEStream objects

Syntax

```
olestream.Read ( variable { , stopforline } )
```

Table 10.731:

Argument	Description
olestream	The name of an OLE stream variable that has been opened.
variable	The name of a string variable into which want to read data from olestream.
stopforline (optional)	A boolean value that specifies whether to read a line at a time. In other words, Read will stop reading at the next carriage return/linefeed. Values are: <ul style="list-style-type: none"> • TRUE -- (Default) Stop at the end of a line and leave the read pointer positioned after the carriage return/linefeed so the next read will read the next line • FALSE -- Read the whole stream or a maximum of 32,765 bytes

Return value

Integer. Returns the number of characters or bytes read. If an end-of-file mark (EOF) is encountered before any characters are read, Read returns -100. Read returns one of the following negative values if an error occurs:

-1 -- Stream is not open

-2 -- Read error

-9 -- Other error

If any argument's value is null, Read returns null.

Examples

This example opens an OLE object in the file MYSTUFF.OLE and assigns it to the OLEStorage object stg_stuff. Then it opens the stream called info in stg_stuff and assigns it to the stream object olestr_info. Finally, it reads the contents of olestr_info into the string ls_info.

The example does not check the functions' return values for success, but you should be sure to check the return values in your code:

```
boolean lb_memexists
OLEStorage stg_stuff
OLEStream olestr_info
blob ls_info

stg_stuff = CREATE OLEStorage
stg_stuff.Open("c:\ole2\mystuff.ole")

olestr_info.Open(stg_stuff, "info", &
    stgRead!, stgExclusive!)
olestr_info.Read(ls_info)
```

See also

[Open](#)

[Length](#)

[Seek](#)

[Write](#)

10.599.2 Syntax 2: For character arrays or blobs

Description

Reads data from an OLE stream object into a character array or blob.

Applies to

OLEStream objects

Syntax

```
olestream.Read ( variable { , maximumread } )
```

Table 10.732:

Argument	Description
olestream	The name of an OLE stream variable that has been opened.
variable	The name of a blob variable or character array into which want to read data from olestream.
maximumread (optional)	An integer value specifying the maximum number of bytes to be read. The default is 32,765 or the length of olestream.

Return value

Integer. Returns 0 if it succeeds and one of the following negative values if an error occurs:

-1 -- Stream is not open

-2 -- Read error

-9 -- Other error

If any argument's value is null, Read returns null.

Examples

This example opens an OLE object in the file MYSTUFF.OLE and assigns it to the OLEStorage object stg_stuff. Then it opens the stream called info in stg_stuff and assigns it to the stream object olestr_info. Finally, it reads the contents of olestr_info into the blob lb_info.

The example does not check the functions' return values for success, but you should be sure to check the return values in your code:

```
boolean lb_memexists
OLEStorage stg_stuff
OLEStream olestr_info
blob lb_info

stg_stuff = CREATE OLEStorage
stg_stuff.Open("c:\ole2\mystuff.ole")

olestr_info.Open(stg_stuff, "info", &
    stgRead!, stgExclusive!)
olestr_info.Read(lb_info)
```

See also

[Open](#)

[Length](#)

[Seek](#)

[Write](#)

10.600 ReadData

Description

Reads the response body.

Applies to

HTTPClient object

Syntax

```
objectname.ReadData ( data, bufferSize )
```

Table 10.733:

Argument	Description
objectname	The name of the HTTPClient object for which you want to read the response body.
data	A blob value into which the function returns data.
bufferSize	A long value specifying the buffer size.

Return value

Integer.

Returns values as follows. If any argument's value is null, the method returns null.

1 -- Success

0 -- Reading data is finished

-1 -- General error

-2 -- Timed out

Examples

```
Integer li_rc
Blob lblb_photo, lblb_NextData
HttpClient lnv_HttpClient

lnv_HttpClient = Create HttpClient

// Not to read data automatically after sending request (default is true)
lnv_HttpClient.AutoReadData = false

// Send request using GET method
li_rc = lnv_HttpClient.SendRequest("GET", "http://demo.appeon.com/PB/webapi_client/
employee/102/photo")

// Receive large data
if li_rc = 1 and lnv_HttpClient.GetResponseStatusCode() = 200 then
do while true
  li_rc = lnv_HttpClient.ReadData(lblb_NextData, 1024*16)
  if li_rc = 0 then exit // Finish receiving data
  if li_rc = -1 then exit // Error occurred
  lblb_photo += lblb_NextData
loop
end if
```

10.601 Real

Description

Converts a string value to a real datatype or obtains a real value that is stored in a blob.

Syntax

```
Real ( stringorblob )
```

Table 10.734:

Argument	Description
stringorblob	The string whose value you want returned as a real value or a blob in which the first value is the real value. The rest of the contents of the blob is ignored. Stringorblob can also be an Any variable containing a string or blob.

Return value

Real. Returns the value of stringorblob as a real. If stringorblob is not a valid PowerScript number or is an incompatible datatype, Real returns 0. If stringorblob is null, Real returns null.

Examples

This statement returns 24 as a real:

```
Real("24")
```

This statement returns the contents of the SingleLineEdit sle_Temp as a real:

```
Real(sle_Temp.Text)
```

The following example, although of no practical value, illustrates how to assign real values to a blob and how to use Real to extract those values. The two BlobEdit statements store two real values in the blob, one after the other. In the statements that use Real to extract the values, you have to know where the beginning of each real value is. Specifying the correct length in BlobMid is not important because the Real function knows how many bytes to evaluate:

```
blob{20} lb_blob
real r1, r2
integer len1, len2

len1 = BlobEdit(lb_blob, 1, 32750E0)
len2 = BlobEdit(lb_blob, len1, 43750E0)

// Extract the real value at the beginning and
// ignore the rest of the blob
r1 = Real(lb_blob)
// Extract the second real value stored in the blob
r2 = Real(BlobMid(lb_blob, len1, len2 - len1))
```

See also

Double

[Integer](#)

[Long](#)

Real method for DataWindows in Section 2.4.98, “Real” in *DataWindow Reference*.

10.602 RecognizeText

Description

Specifies that text in an InkEdit control should be recognized.

Applies to

InkEdit controls

Syntax

```
inkeditname.RecognizeText ( )
```

Table 10.735:

Argument	Description
inkeditname	The name of the InkEdit control in which you want to recognize text.

Return value

Integer. Returns 1 if text is recognized and 0 otherwise.

Usage

By default, ink is recognized automatically when the user pauses while entering ink and the number of milliseconds specified in the RecognitionTimer property elapses. To enable a user to pause without having text recognized, increase the RecognitionTimer interval and code the RecognizeText function in a button clicked event or another event.

Examples

This code in the clicked event of a "Done" button causes the recognition engine to recognize the strokes entered by the user as text:

```
boolean lb_success
lb_success = ie_1.RecognizeText()
```

10.603 Refresh

Description

Refreshes the current Web page.

Applies to

WebBrowser controls

Syntax

```
controlname.Refresh ( )
```

Table 10.736:

Argument	Description
controlname	The name of the WebBrowser control.

Return value

Integer.

Returns 1 if the function succeeds and -1 if an error occurs.

Examples

```
Integer li_rtn
li_rtn = wb_1.Refresh()
```

See also

[CancelDownload](#)

[PauseDownload](#)

[ResumeDownload](#)

[GetSource](#)

[GoBack](#)

[GoForward](#)

[Navigate](#)

[PrintAsPDF](#)[StopNavigation](#)[Zoom](#)

10.604 RegistryDelete

Description

Deletes a key or a value for a key in the Windows system registry.

Syntax

```
RegistryDelete ( key, valuename )
```

Table 10.737:

Argument	Description
key	A string whose value is the key in the system registry you want to delete or whose value you want to delete. To uniquely identify a key, specify the list of parent keys above it in the hierarchy, starting with the root key. The keys in the list are separated by backslashes.
valuename	A string containing the name of a value in the registry. If the specified key does not have a subkey, specifying an empty string deletes the key and its named values.

Return value

Integer. Returns 1 if it succeeds and -1 if an error occurs.

Usage

For more information about entries in the system registry, see [RegistrySet](#).

Examples

This statement deletes the value name Title and its associated value from the registry. The key is not deleted:

```
RegistryDelete( &  
"HKEY_LOCAL_MACHINE\Software\MyApp.Settings\Fonts", &  
"Title")
```

See also

[RegistryGet](#)[RegistryKeys](#)[RegistrySet](#)[RegistryValues](#)

10.605 RegistryGet

Description

Gets a value from the Windows system registry.

Syntax

```
RegistryGet ( key, valuname {, valuetype }, valuevariable )
```

Table 10.738:

Argument	Description
key	<p>A string whose value names the key in the system registry whose value you want.</p> <p>To uniquely identify a key, specify the list of parent keys above it in the hierarchy, starting with the root key. The keys in the list are separated by backslashes.</p>
valuname	A string containing the name of a value in the registry. Each key can have one unnamed value and several named values. For the unnamed value, specify an empty string.
valuetype	<p>A value of the RegistryValueType enumerated datatype identifying the datatype of a value in the registry. Values are:</p> <ul style="list-style-type: none"> • RegString! -- A null-terminated string • RegExpandString! -- A null-terminated string that contains unexpanded references to environment variables • RegBinary! -- Binary data • ReguLong! -- A 32-bit number • ReguLongBigEndian! -- A 32-bit number • RegLongLong! -- A 64-bit number which is the longlong type ranging from 0 - 9,223,372,036,854,775,807, because the registry key value cannot accept a negative number. • RegLink! -- A Unicode symbolic link • RegMultiString! -- An unbounded array of strings
valuevariable	A variable corresponding to the datatype of valuetype in which you want to store the value obtained from the system registry for the specified key and value name.

Return value

Integer. Returns 1 if it succeeds and -1 if an error occurs. An error is returned if the datatype of valuevariable does not correspond to the datatype specified in valuetype.

Usage

Long string values (more than 2048 bytes) should be stored as files and the file name stored in the registry. For more information about keys and value names in the system registry, see RegistrySet.

Examples

This statement obtains the value for the name Title and stores it in the string ls_titlefont:

```
string ls_titlefont
RegistryGet( &
  "HKEY_LOCAL_MACHINE\Software\MyApp.Settings\Fonts", &
  "Title", RegString!, ls_titlefont)
```

This statement obtains the value for the name NameOfEntryNum and stores it in the long ul_num:

```
ulong ul_num
RegistryGet( "HKEY_USERS\MyApp.Settings\Fonts", &
  "NameOfEntryNum", RegULong!, ul_num)
```

See also

[RegistryDelete](#)

[RegistryKeys](#)

[RegistrySet](#)

[RegistryValues](#)

10.606 RegistryKeys

Description

Obtains a list of the keys that are child items (subkeys) one level below a key in the Windows system registry.

Syntax

```
RegistryKeys ( key, subkeys )
```

Table 10.739:

Argument	Description
key	<p>A string whose value names the key in the system registry whose subkeys you want.</p> <p>To uniquely identify a key, specify the list of parent keys above it in the hierarchy, starting with the root key. The keys in the list are separated by backslashes.</p>
subkeys	<p>An array variable of strings in which you want to store the subkeys.</p> <p>If the array is variable size, its upper bound will reflect the number of subkeys found.</p> <p>If the array is fixed size, it must be large enough to hold all the subkeys. However, there will be no way to know how many subkeys were actually found.</p>

Return value

Integer. Returns 1 if it succeeds and -1 if an error occurs.

Usage

For more information about entries in the system registry, see [RegistrySet](#).

Examples

This example obtains the subkeys associated with the key HKEY_CLASSES_ROOT \MyApp. The subkeys are stored in the variable-size array ls_subkeylist:

```
string ls_subkeylist[]
integer li_rtn
li_rtn = RegistryKeys("HKEY_CLASSES_ROOT\MyApp", &
    ls_subkeylist)
IF li_rtn = -1 THEN
    ... // Error processing
END IF
```

See also

[RegistryDelete](#)

[RegistryGet](#)

[RegistrySet](#)

[RegistryValues](#)

10.607 RegistrySet

Description

Sets the value for a key and value name in the system registry. If the key or value name does not exist, RegistrySet creates a new key or name and sets its value.

Syntax

```
RegistrySet ( key, valuname, valuetype, value )
```

Table 10.740:

Argument	Description
key	<p>A string whose value names the key in the system registry whose value you want to set.</p> <p>To uniquely identify a key, specify the list of parent keys above it in the hierarchy, starting with the root key. The keys in the list are separated by backslashes.</p> <p>If key does not exist in the registry, RegistrySet creates a new key. To create a key without a named value, specify an empty string for valuname.</p>
valuname	<p>A string containing the name of a value in the registry. Each key may have several named values. To specify the unnamed value, specify an empty string.</p> <p>If valuname does not exist in the registry, RegistrySet causes a new name to be created for key.</p>
valuetype	<p>A value of the RegistryValueType enumerated datatype identifying the datatype of a value in the registry. Values are:</p>

Argument	Description
	<ul style="list-style-type: none"> • RegString! -- A null-terminated string • RegExpandString! -- A null-terminated string that contains unexpanded references to environment variables • RegBinary! -- Binary data • ReguLong! -- A 32-bit number • ReguLongBigEndian! -- A 32-bit number • RegLongLong! -- A 64-bit number which is the longlong type ranging from 0 - 9,223,372,036,854,775,807, because the registry key value cannot accept a negative number. • RegLink! -- A Unicode symbolic link • RegMultiString! -- An unbounded array of strings
value	A variable corresponding to the datatype of valuetype containing a value to be set in the registry.

Return value

Integer. Returns 1 if it succeeds and -1 if an error occurs. An error is returned if the datatype of valuevariable does not correspond to the datatype specified in valuetype.

Usage

Long string values (more than 2048 bytes) should be stored as files and the file name stored in the registry.

Table 10.741:

Item	Description
Key	<p>An element in the registry. A key is part of a tree of keys, descending from one of the predefined root keys. Each key is a subkey or child of the parent key above it in the hierarchy.</p> <p>There are four root strings:</p> <ul style="list-style-type: none"> • HKEY_CLASSES_ROOT • HKEY_LOCAL_MACHINE • HKEY_USERS • HKEY_CURRENT_USER <p>A key is uniquely identified by the list of parent keys above it. The keys in the list are separated by slashes, as shown in these examples:</p> <pre>HKEY_CLASSES_ROOT\Apeon.Application</pre>

Item	Description
	HKEY_USERS\MyApp\Display\Fonts
Value name	The name of a value belonging to the key. A key can have one unnamed value and one or more named values.
Value type	A value identifying the datatype of a value in the registry.
Value	A value associated with a value name or an unnamed value. Several string, numeric, and binary datatypes are supported by the registry.

Examples

This example sets a value for the key Fonts and the value name Title:

```
RegistrySet( &
  "HKEY_LOCAL_MACHINE\Software\MyApp\Fonts", &
  "Title", RegString!, sle_font.Text)
```

This statement sets a value for the key Fonts and the value name NameOfEntryNum:

```
ulong ul_num
RegistrySet( &
  "HKEY_USERS\MyApp.Settings\Fonts", &
  "NameOfEntryNum", RegULong!, ul_num)
```

See also

[RegistryDelete](#)

[RegistryGet](#)

[RegistryKeys](#)

[RegistryValues](#)

10.608 RegistryValues

Description

Obtains the list of named values associated with a key.

Syntax

```
RegistryValues ( key, valuename )
```

Table 10.742:

Argument	Description
key	A string whose value is the key in the system registry for which you want the values of its subkeys. To uniquely identify a key, specify the list of parent keys above it in the hierarchy, starting with the root key. The keys in the list are separated by backslashes.
valuename	An array variable of strings in which you want to store the names. If the array is variable size, its upper bound will reflect the number of named values found.

Argument	Description
	If the array is fixed size, it must be large enough to hold all the names. However, there will be no way to know how many names were actually found.

Return value

Integer. Returns 1 if it succeeds and -1 if an error occurs.

Usage

For more information about entries in the system registry, see [RegistrySet](#).

Examples

This example gets the value names associated with the key Fonts and stores them in the array ls_valuearray:

```
string ls_valuearray[]
RegistryValues( &
  "HKEY_LOCAL_MACHINE\Software\MyApp.Settings\Fonts", &
  ls_valuearray)
```

See also

[RegistryDelete](#)

[RegistryGet](#)

[RegistryKeys](#)

[RegistrySet](#)

10.609 RelativeDate

Description

Obtains the date that occurs a specified number of days after or before another date.

Syntax

```
RelativeDate ( date, n )
```

Table 10.743:

Argument	Description
date	A value of type date
n	An integer indicating a number of days

Return value

Date. Returns the date that occurs n days after date if n is greater than 0. Returns the date that occurs n days before date if n is less than 0. If any argument's value is null, RelativeDate returns null.

Examples

This statement returns 2006-02-10:

```
RelativeDate(2006-01-31, 10)
```

This statement returns 2006-01-21:

```
RelativeDate(2006-01-31, - 10)
```

See also

[DaysAfter](#)

RelativeDate method for DataWindows in Section 2.4.99, “RelativeDate” in *DataWindow Reference*.

10.610 RelativeTime

Description

Obtains a time that occurs a specified number of seconds after or before another time within a 24-hour period.

Syntax

```
RelativeTime ( time, n )
```

Table 10.744:

Argument	Description
time	A value of type time
n	A long number of seconds

Return value

Time. Returns the time that occurs n seconds after time if n is greater than 0. Returns the time that occurs n seconds before time if n is less than 0. The maximum return value is 23:59:59. If any argument's value is null, RelativeTime returns null.

Usage

All PowerBuilder functions except RelativeTime use the Windows API to process dates and times, so in most instances processing of Daylight Savings Time (DST) is dependent on the operating system. However, the RelativeTime function is not DST-aware and therefore may return an incorrect time in a region that is using DST.

Examples

This statement returns 19:01:41:

```
RelativeTime(19:01:31, 10)
```

This statement returns 19:01:21:

```
RelativeTime(19:01:31, - 10)
```

See also

[SecondsAfter](#)

RelativeTime method for DataWindows in Section 2.4.100, “RelativeTime” in *DataWindow Reference*.

10.611 ReleaseAutomationNativePointer

Description

Releases the pointer to an OLE object that you got with GetAutomationNativePointer.

Applies to

OLEObject

Syntax

```
oleobject.ReleaseAutomationNativePointer ( pointer )
```

Table 10.745:

Argument	Description
oleobject	The name of an OLEObject variable containing the object for which you want to release the native pointer.
pointer	A UnsignedLong variable that holds the pointer you want to release. ReleaseAutomationNativePointer sets pointer to 0 so that it is clearly no longer a valid pointer.

Return value

Integer. Returns 0 if it succeeds and -1 if an error occurs.

Usage

Pointer is a pointer to OLE's IUnknown interface. You can use IUnknown::QueryInterface to get other interface pointers.

When you call GetAutomationNativePointer, PowerBuilder calls OLE's AddRef function, which locks the pointer. You can release the pointer in your DLL function or in a PowerBuilder script with the ReleaseAutomationNativePointer function.

Examples

See [GetAutomationNativePointer](#).

See also

[GetAutomationNativePointer](#)

[GetNativePointer](#)

[ReleaseNativePointer](#)

10.612 ReleaseNativePointer

Description

Releases the pointer to an OLE object that you got with GetNativePointer.

Applies to

OLE controls and OLE custom controls

Syntax

```
olename.ReleaseNativePointer ( pointer )
```

Table 10.746:

Argument	Description
olename	The name of the OLE control containing the object for which you want the native pointer.
pointer	A UnsignedLong variable that holds the pointer you want to release. ReleaseNativePointer sets pointer to 0 so that it is clearly no longer a valid pointer.

Return value

Integer. Returns 0 if it succeeds and -1 if an error occurs.

Usage

Pointer is a pointer to OLE's IUnknown interface. You can use IUnknown::QueryInterface to get other interface pointers.

When you call GetNativePointer, PowerBuilder calls OLE's AddRef function, which locks the pointer. You can release the pointer in your DLL function or in a PowerBuilder script with the ReleaseNativePointer function.

Examples

See [GetNativePointer](#).

See also

[GetAutomationNativePointer](#)

[GetNativePointer](#)

[ReleaseAutomationNativePointer](#)

10.613 Remove**Description**

Removes a key. If more than one key with the same name exists, then remove the first key. Notice that the IgnoreCase property (true by default) determines whether the key name will be matched in a case-sensitive manner.

Applies to

JSONPackage objects

Syntax

```
objectname.remove ( Key )
```

Table 10.747:

Argument	Description
objectname	Name of the JSONPackage object.
Key	A string specifying the key.

Return value

Integer. Returns 1 if it succeeds and -1 if an error occurs. If any argument's value is null, the method returns null.

Examples

This example removes the "d_employess" key:

```
boolean lb_exist
datastore lds_employee
datawindowchild ldwc_active
JsonPackage lnv_package

lnv_package = create JsonPackage

...//Initialize data for lds_employee, ldwc_active

// Package the data
lnv_package.SetValue("d_department", dw_department, false)
lnv_package.SetValue("d_employee", lds_employee)
lnv_package.SetValue("dddw_active", ldwc_active, false)
...
lnv_package.Remove("d_employee")
// lb_exist will return false
lb_exist = lnv_package.ContainsKey("d_employee")
```

See also

[KeyCount](#)

[GetKey](#)

[ContainsKey](#)

10.614 RemoveApplicationButton

Description

Removes the application button from the RibbonBar control.

Applies to

RibbonBar controls

Syntax

```
controlname.RemoveApplicationButton ( )
```

Return value

Integer.

Returns 1 if it succeeds and -1 if an error occurs.

Examples

```
Integer li_Return
RibbonApplicationButtonItem lr_AppButton

lr_AppButton.Text = "MyApp"
li_Return = rbb_1.SetApplicationButton(lr_AppButton)
li_Return = rbb_1.RemoveApplicationButton()
```

See also

[GetApplicationButton](#)

[SetApplicationButton](#)

10.615 RemoveDirectory

Description

Removes a directory.

Syntax

```
RemoveDirectory ( directoryname )
```

Table 10.748:

Argument	Description
directoryname	String for the name of the directory you want to remove. If you do not specify an absolute path, this function deletes relative to the current working directory.

Return value

Integer. Returns 1 if the function succeeds and -1 if an error occurs.

Usage

The directory must be empty and must not be the current directory for this function to succeed.

Examples

This example removes a subdirectory from the current directory:

```
string ls_path="my targets"
integer li_filenum

li_filenum = RemoveDirectory ( ls_path )
If li_filename <> 1 then
  MessageBox("Remove directory failed", &
    + "Check that the directory exists, is empty, and " &
    + "is not the current directory")
else
  MessageBox("Success", "Directory " + ls_path + &
    " deleted")
end if
```

See also

[DirectoryExists](#)

[GetCurrentDirectory](#)

10.616 RequestResource

Description

Sends a request to get resource.

Applies to

OAuthClient objects

Syntax

```
objectname.RequestResource ( OAuthRequest oAuthRequest, ResourceResponse
resourceResponse )
```

Table 10.749:

Argument	Description
objectname	A reference to the OAuthClient object.
oAuthRequest	A reference to the OAuthRequest object specifying the request information.
resourceResponse	A reference to the ResourceResponse object into which the function returns the object.

Return value

Integer.

Returns the value as follows. If any argument's value is null, the method returns null.

- 1 -- Success
- 1 -- General error
- 2 -- Invalid URL
- 3 -- Cannot connect to the Internet
- 4 -- Timeout

Examples

The following example shows the use of the RequestResource function to get resource:

```
int li_return
OAuthClient lnv_OAuthClient
OAuthRequest lnv_OAuthRequest
ResourceResponse lnv_ResourceResponse

lnv_OAuthClient = create OAuthClient

li_return = lnv_OAuthClient.requestresource(lnv_OAuthRequest, lnv_ResourceResponse)
```

See also

[AccessToken](#)

10.617 Repair

Description

Updates the target database with corrections that have been made in the pipeline user object's Error DataWindow.

Applies to

Pipeline objects

Syntax

```
pipelineobject.Repair ( destinationtrans )
```

Table 10.750:

Argument	Description
pipelineobject	The name of a pipeline user object that contains the pipeline object being executed
destinationtrans	The name of a transaction object with which to connect to the target database

Return value

Integer. Returns 1 if it succeeds and a negative number if an error occurs. Error values are:

- 5 -- Missing connection
- 9 -- Fatal SQL error in destination
- 10 -- Maximum number of errors exceeded
- 11 -- Invalid window handle
- 12 -- Bad table syntax
- 15 -- Pipe already in progress
- 17 -- Error in destination database
- 18 -- Destination database is read-only

If any argument's value is null, Repair returns null.

Usage

When errors have occurred during a pipeline data transfer, Start populates its pipeline-error DataWindow control with the rows that caused the errors. The user or a script can then make corrections to the data. The Repair function is usually associated with a CommandButton that the user can click after correcting data in the pipeline-error DataWindow.

If errors occur again, the rows that are in error remain in the pipeline-error DataWindow. The user can correct the data again and click the button that calls Repair.

Examples

This statement connects to the destination database using the transaction instance variable `i_dst`. It then updates the database with the corrections made in the Error DataWindow for pipeline `i_pipe`:

```
i_pipe.Repair(i_dst)
```

See also

[Cancel](#)

[Repair](#)

[Start](#)

10.618 Replace**Description**

Replaces a portion of one string with another.

Syntax

```
Replace ( string1, start, n, string2 )
```

Table 10.751:

Argument	Description
string1	The string in which you want to replace characters with string2.
start	A long whose value is the number of the first character you want replaced. (The first character in the string is number 1.)
n	A long whose value is the number of characters you want to replace.
string2	The string that will replace characters in string1. The number of characters in string2 can be greater than, equal to, or less than the number of characters you are replacing.

Return value

String. Returns the string with the characters replaced if it succeeds and the empty string if it fails. If any argument's value is null, Replace returns null.

Usage

If the start position is beyond the end of the string, Replace appends string2 to string1. If there are fewer characters after the start position than specified in n, Replace replaces all the characters to the right of character start.

If n is zero, then, in effect, Replace inserts string2 into string1.

Examples

These statements change the value of Name from Davis to Dave:

```
string Name
Name = "Davis"
Name = Replace(Name, 4, 2, "e")
```

This statement returns BABY RUTH:

```
Replace("BABE RUTH", 1, 4, "BABY")
```

This statement returns Closed for the Winter:

```
Replace("Closed for Vacation", 12, 8, "the Winter")
```

This statement returns ABZZZZEF:

```
Replace("ABCDEF", 3, 2, "ZZZZ")
```

This statement returns ABZZZZ:

```
Replace("ABCDEF", 3, 50, "ZZZZ")
```

This statement returns ABCDEFZZZZ:

```
Replace("ABCDEF", 50, 3, "ZZZZ")
```

These statements replace all occurrences of red within the string mystring with green. The original string is taken from the SingleLineEdit sle_1 and the result becomes the new text of sle_1:

```

long start_pos=1
string old_str, new_str, mystring

mystring = sle_1.Text
old_str = "red"
new_str = "green"

// Find the first occurrence of old_str.
start_pos = Pos(mystring, old_str, start_pos)

// Only enter the loop if you find old_str.
DO WHILE start_pos > 0

    // Replace old_str with new_str.
    mystring = Replace(mystring, start_pos, &
        Len(old_str), new_str)
    // Find the next occurrence of old_str.
    start_pos = Pos(mystring, old_str, &
        start_pos+Len(new_str))
LOOP
sle_1.Text = mystring

```

See also

Replace method for DataWindows in Section 2.4.101, “Replace” in *DataWindow Reference*.

10.619 ReplaceA**Description**

Temporarily converts a string to DBCS based on the current locale, then replaces a portion of one string with another.

Syntax

```
ReplaceA (string1, start, n, string2)
```

Table 10.752:

Argument	Description
string1	The string containing characters you want to replace.
start	A long whose value is the position in bytes of the first character you want to replace in string1.
n	A long whose value is the number of bytes you want to replace in string1.
string2	The string that will replace characters in string1. The number of characters in string2 can be greater than, equal to, or less than the number of characters you are replacing.

Return value

String. Returns the string with the characters replaced if it succeeds and the empty string if it fails. If any argument's value is null, ReplaceA returns null.

Usage

ReplaceA replaces the functionality that Replace had in DBCS environments in PowerBuilder 9. ReplaceA replaces a string by number of bytes, whereas Replace replaces a string by number of characters in both SBCS and DBCS environments. ReplaceA also

specifies the starting position of the string to be replaced by number of bytes, whereas Replace specifies the starting position by number of characters.

In SBCS environments, Replace, ReplaceW, and ReplaceA return the same results.

10.620 ReplaceText

Description

Replaces selected text in an edit control with a specified string.

Applies to

DataWindow, EditMask, InkEdit, MultiLineEdit, SingleLineEdit, RichTextEdit, DropDownListBox, and DropDownPictureBox controls

Syntax

```
editname.ReplaceText (string )
```

Table 10.753:

Argument	Description
editname	The name of the DataWindow, EditMask, InkEdit, MultiLineEdit, SingleLineEdit, RichTextEdit, DropDownListBox, or DropDownPictureBox control in which you want to replace the selected string. In a DataWindow control, the text is replaced in the edit control over the current row and column.
string	The string that replaces the selected text.

Return value

Integer for DataWindow, InkEdit, and list boxes, Long for other controls.

For InkEdit, returns 1 for success and -1 if an error occurs. For other controls, returns the number of characters in string and -1 if an error occurs. If any argument's value is null, ReplaceText returns null.

Usage

If there is no selection, ReplaceText inserts the replacement text at the cursor position.

In a RichTextEdit control, the selection can include pictures.

Other ways to replace text

To use the contents of the clipboard as the replacement text, call the [Paste](#) function, instead of ReplaceText.

To replace text in a string, rather than a control, use the [Replace](#) function.

Examples

If the MultiLineEdit mle_Comment contains Offer Good for 3 Months and the selected text is 3 Months, this statement replaces 3 Months with 60 Days and returns 7. The resulting value of mle_Comment is Offer Good for 60 Days:

```
mle_Comment.ReplaceText("60 Days")
```

If there is no selected text, this statement inserts "Draft" at the cursor position in the SingleLineEdit sle_Comment3:

```
sle_Comment3.ReplaceText("Draft")
```

See also

[Copy](#)

[Cut](#)

[Paste](#)

10.621 ReplaceW (obsolete)

Description

Replaces a portion of one string with another.

This function is obsolete. It has the same behavior as [Replace](#) in all environments.

Syntax

```
ReplaceW ( string1, start, n, string2 )
```

10.622 Reset

Clears data from a control or object. The syntax you choose depends on the target object.

For syntax for DataWindows and DataStores, see the Reset method for DataWindows in Section 9.122, "Reset" in *DataWindow Reference*.

Table 10.754:

To	Use
Delete all items from a list	Syntax 1
Delete all the data (and optionally the series and categories) from a graph	Syntax 2
Return to the beginning of a trace file	Syntax 3

10.622.1 Syntax 1: For list boxes

Description

Deletes all the items from a list.

Applies to

ListBox, DropDownListBox, PictureListBox, and DropDownPictureListBox controls

Syntax

```
listboxname.Reset ( )
```

Table 10.755:

Argument	Description
listboxname	The name of the ListBox control from which to delete all items

Return value

Integer. Returns 1 if it succeeds and -1 if an error occurs. If listboxname is null, Reset returns null. The return value is usually not used.

Examples

This statement deletes all items in the ListBox portion of ddlb_Actions:

```
ddlb_Actions.Reset()
```

See also

[DeleteItem](#)

10.622.2 Syntax 2: For graphs**Description**

Deletes the data, the categories, or the series from a graph.

Applies to

Graph controls in windows and user objects and graphs within a DataWindow object with an external data source.

Does not apply to other graphs within DataWindow objects because their data comes directly from the DataWindow.

Syntax

```
controlname.Reset ( graphresettype )
```

Table 10.756:

Argument	Description
controlname	The name of the graph object in which you want to delete all the data values or all series and all data values
graphresettype	A value of the grResetType enumerated datatype specifying whether you want to delete only data values or all series and all data values: <ul style="list-style-type: none"> All! -- Delete all series, categories, and data in controlname Category! -- Delete categories and data in controlname Data! -- Delete data in controlname Series! -- Delete the series and data in controlname

Return value

Integer. Returns 1 if it succeeds and -1 if an error occurs. If any argument's value is null, Reset returns null. The return value is usually not used.

Usage

Use Reset to clear the data in a graph before you add new data.

Examples

This statement deletes the series and data, but leaves the categories, in the graph
gr_product_data:

```
gr_product_data.Reset(Series!)
```

See also

[AddData](#)

[AddSeries](#)

10.622.3 Syntax 3: For trace files

Description

Goes back to the beginning of the trace file so you can begin rereading the file contents.

Applies to

TraceFile objects

Syntax

```
instancename.Reset ( )
```

Table 10.757:

Argument	Description
instancename	Instance name of the TraceFile object

Return value

ErrorReturn. Returns one of the following values:

- Success! -- The function succeeded
- FileNotOpenError! -- The specified trace file has not been opened

Usage

Use this function to return to the start of the open trace file and begin rereading the contents of the file. To use the Reset function, you must have previously opened the trace file with the Open function. You use the Reset and Open functions as well as the other properties and functions provided by the TraceFile object to access the contents of a trace file directly. You use these functions if you want to perform your own analysis of the tracing data instead of using the available modeling objects.

Examples

This example returns execution to the start of the open trace file ltf_file so that the file's contents can be reread:

```
TraceFile ltf_file
string ls_filename

ltf_file = CREATE TraceFile
```

```
ltf_file.Open(ls_filename)
...
ltf_file.Reset(ls_filename)
...
```

See also[Open](#)[NextActivity](#)[Close](#)

10.623 ResetArgElements

Description

Clears the argument list.

Applies to

Window ActiveX controls

Syntax

```
activexcontrol.ResetArgElements ( )
```

Table 10.758:

Argument	Description
activexcontrol	Identifier for the instance of the PowerBuilder window ActiveX control. When used in HTML, this is the NAME attribute of the object element. When used in other environments, this references the control that contains the PowerBuilder window ActiveX.

Return value

Integer. Returns 1 if the function succeeds and -1 if an error occurs.

Usage

Call this function after calling InvokePBFunction or TriggerPBEvent to clear the argument list.

If you populate the argument list with SetArgElement, you should call this function to clear the argument list after using InvokePBFunction or TriggerPBEvent to call an event or function with arguments.

Examples

This JavaScript example calls the ResetArgElements function:

```
...
    retcd = PBRX1.TriggerPBEvent(theEvent, numargs);
    rc = parseInt(PBRX1.GetLastReturn());
    IF (rc != 1) {
        alert("Error. Empty string.");
    }
    PBRX1.ResetArgElements();
...
```

This VBScript example calls the `ResetArgElements` function:

```
...
    retcd = PBRX1.TriggerPBEvent(theEvent, numargs)
    rc = PBRX1.GetLastReturn()
    IF rc <> 1 THEN
        msgbox "Error. Empty string."
    END IF
    PBRX1.ResetArgElements()
...
```

See also

[GetLastReturn](#)

[InvokePBFunction](#)

[SetArgElement](#)

[TriggerPBEvent](#)

10.624 ResetDataColors

Description

Restores the color of a data point to the default color for its series.

Applies to

Graph controls in windows and user objects, and graphs in DataWindow controls

Syntax

```
controlname.ResetDataColors ( { graphcontrol, } seriesnumber, datapointnumber )
```

Table 10.759:

Argument	Description
controlname	The name of the graph in which you want to reset the color of a data point, or the name of the DataWindow containing the graph
graphcontrol (DataWindow control only)	Optional A string whose value is the name of the graph in the DataWindow control in which you want to reset the color
seriesnumber	The number of the series in which you want to reset the color of a data point
datapointnumber	The number of the data point for which you want to reset the color

Return value

Integer. Returns 1 if it succeeds and -1 if an error occurs. If any argument's value is null, `ResetDataColors` returns null.

Default color for data points

To set the color for a series, use `SetSeriesStyle`. The color you set for the series is the default color for all data points in the series.

Examples

These statements change the color of data point 10 in the series named Costs in the graph gr_product_data to the color for the series:

```
SeriesNbr = gr_product_data.FinSeries("Costs")
gr_product_data.ResetDataColors(SeriesNbr, 10)
```

These statements change the color of data point 10 in the series named Costs in the graph gr_comps in the DataWindow control dw_equip to the color for the series:

```
SeriesNbr = dw_equipment.FindSeries("Costs")
dw_equip.ResetDataColors("gr_comps", SeriesNbr, 10)
```

See also

[GetDataStyle](#)

[SeriesName](#)

[GetSeriesStyle](#)

[SetDataStyle](#)

[SetSeriesStyle](#)

10.625 ResetInk

Description

Clears ink from an InkPicture control.

Applies to

InkPicture controls

Syntax

```
inkpicname.ResetInk ( )
```

Table 10.760:

Argument	Description
inkpicname	The name of the InkPicture control from which you want to clear ink.

Return value

Integer. Returns 1 for success and -1 for failure.

Usage

Use the ResetInk function to clear the ink from an InkPicture control.

Examples

The following example clears the ink from an InkPicture control:

```
ip_1.ResetInk()
```

See also

[LoadInk](#)

[LoadPicture](#)

[ResetPicture](#)[SaveInk](#)[Save](#)

10.626 ResetPicture

Description

Clears a picture from an InkPicture control.

Applies to

InkPicture controls

Syntax

```
inkpicname.ResetPicture ( )
```

Table 10.761:

Argument	Description
inkpicname	The name of the InkPicture control from which you want to clear a picture.

Return value

Integer. Returns 1 for success and -1 for failure.

Usage

Use the ResetInk function to clear the image from an InkPicture control.

Examples

The following example clears the image from an InkPicture control:

```
ip_1.ResetPicture()
```

See also

[LoadInk](#)[LoadPicture](#)[ResetInk](#)[SaveInk](#)[Save](#)

10.627 Resize

Description

Resizes an object or control by setting its Width and Height properties and then redraws the object.

Applies to

Any object, except a child DataWindow

Syntax

```
objectname.Resize ( width, height )
```

Table 10.762:

Argument	Description
objectname	The name of the object or control you want to resize
width	The new width in PowerBuilder units
height	The new height in PowerBuilder units

Return value

Integer. Returns 1 if it succeeds and -1 if an error occurs or if objectname is a minimized or maximized window. If any argument's value is null, Resize returns null.

Usage

You cannot use Resize for a child DataWindow.

Resize does not resize a minimized or maximized sheet or window. If the window is minimized or maximized, Resize returns -1.

Equivalent syntax

You can set object's Width and Height properties instead of calling the Resize function. However, the two statements cause PowerBuilder to redraw objectname twice; first with the new width, and then with the new width and height.

```
objectname.Width = width
objectname.Height = height
```

The first two statements, although they redraw gb_box1 twice, achieve the same result as the third statement:

```
gb_box1.Width = 100 // These lines resize
gb_box1.Height = 150 // gb_box1 to 100 x 150
gb_box1.Resize(100, 150)// So does this line
```

Examples

This statement changes the Width and Height properties of gb_box1 and redraws gb_box1 with the new properties:

```
gb_box1.Resize(100, 150)
```

This statement doubles the width and height of the picture control p_1:

```
p_1.Resize(p_1.Width*2, p_1.Height*2)
```

10.628 RespondRemote

Description

Sends a DDE message indicating whether the command or data received from a remote DDE application was acceptable.

Syntax

RespondRemote (boolean)

Table 10.763:

Argument	Description
boolean	A boolean expression. true indicates that the previously received command or data was acceptable. false indicates that it was not.

Return value

Integer. Returns 1 if it succeeds and -1 if an error occurs (for example, the function was called in wrong context). If boolean is null, RespondRemote returns null.

Usage

You can use RespondRemote when the PowerBuilder application is the DDE server or DDE client application.

You usually call RespondRemote after these functions:

GetCommandDDE

GetCommandDDEOrigin

GetDataDDE

GetDataDDEOrigin

For more information about PowerBuilder as a client, see [OpenChannel](#) and [ExecRemote](#). For more information about PowerBuilder as a server, see [StartServerDDE](#).

Examples

In a script for the HotLinkAlarm event, these statements tell a remote application named Gateway that its data was successfully received:

```
String Applname, Topic, Item, Value
GetDataDDEOrigin(Applname, Topic, Item)
IF Applname = "Gateway" THEN
    IF GetDataDDE(Value) = 1 THEN
        RespondRemote(TRUE)
    END IF
END IF
```

See also

[GetCommandDDE](#)

[GetCommandDDEOrigin](#)

[GetDataDDE](#)

[GetDataDDEOrigin](#)

10.629 Restart

Description

Stops the execution of all scripts, closes all windows (without executing the scripts for the Close events), commits and disconnects from the database, restarts the application, and executes the application-level script for the Open event.

Syntax

```
Restart ( )
```

Return value

Integer. Returns 1 if it succeeds and -1 if it fails. The return value is usually not used.

Usage

You can use Restart in the application-level script for the Idle event to restart the application after a period of user inactivity, a typical behavior of kiosk applications.

Examples

In the application-level script for the Idle event, this statement restarts the application:

```
Restart()
```

See also

[HALT](#)

10.630 ResumeDownload

Description

Resumes the download progress of the file.

Applies to

WebBrowser controls

Syntax

```
controlname.ResumeDownload ( integer ItemId )
```

Table 10.764:

Argument	Description
controlname	The name of the WebBrowser control.
ItemId	The ID used to identify the file. The minimum value is 1. ItemId should be the return value of DownloadingStart or DownloadingStateChanged event.

Return value

Integer.

- 1 -- Success.
- -2 -- Failed to get the browser instance.
- -6 -- The specified download task does not exist.

Examples

```
Integer li_rtn, li_itemid
```

```
li_rtn = wb_1.resumeDownload(li_itemid)
```

See also[CancelDownload](#)[PauseDownload](#)[GetSource](#)[GoBack](#)[GoForward](#)[Navigate](#)[Refresh](#)[StopNavigation](#)[Zoom](#)**10.631 ResumeTransaction (obsolete)****Description**

Associates the EAServer transaction passed as an argument with the calling thread.

Obsolete function

ResumeTransaction is obsolete, because EAServer is no longer supported since PowerBuilder 2017.

Applies to

CORBACurrent objects

Syntax

```
CORBACurrent.ResumeTransaction ( handletrans )
```

Table 10.765:

Argument	Description
CORBACurrent	Reference to the CORBACurrent service instance
handletrans	An unsignedlong containing the handle of a suspended transaction

Return value

Integer. Returns 0 if it succeeds and one of the following negative values if an error occurs:

-1 -- Unknown failure

-2 -- The transaction referred to by handletrans is no longer valid

Usage

The ResumeTransaction function associates the transaction referred to by the handletrans argument with the calling thread. The argument is obtained from a call to

SuspendTransaction and may refer to a transaction that was previously associated with the current thread or with a different thread in the same execution environment.

Caution

The handletrans argument must be obtained from the SuspendTransaction function. Using any other value as the argument to ResumeTransaction may have unpredictable results.

ResumeTransaction can be called by a client or a component that is marked as OTS style. must be using the two-phase commit transaction coordinator (OTS/XA).

Examples

This example shows the use of the ResumeTransaction function to associate the calling thread with the transaction referred to by the ll_handle argument returned by SuspendTransaction:

```
// Instance variable:
// CORBACurrent corbcurr
integer li_rc
unsignedlong ll_handle

li_rc = this.GetContextService("CORBACurrent", &
    corbcurr)
li_rc = corbcurr.Init()
li_rc = corbcurr.BeginTransaction()
// do some transactional work
ll_handle = corbcurr.SuspendTransaction()
//do some non-transactional work
li_rc = corbcurr.ResumeTransaction(ll_handle)
// do some more transactional work
li_rc = corbcurr.CommitTransaction()
```

See also

[BeginTransaction \(obsolete\)](#)

[CommitDocking](#)

[GetContextService](#)

[GetStatus \(obsolete\)](#)

[GetTransactionName \(obsolete\)](#)

[Init \(obsolete\)](#)

[RollbackOnly \(obsolete\)](#)

[RollbackTransaction \(obsolete\)](#)

[SetTimeout \(obsolete\)](#)

[SuspendTransaction \(obsolete\)](#)

10.632 Retrieve

Description

Retrieves data to the DataWindow, DataWindowChild, or DataStore from the RESTful Web service according to the key name of the JSON string. If the data received from

the RESTful web service is compressed as gzip, it will be automatically decompressed. Only gzip compression format is supported at this moment. The developer can use the `SetRequestHeader` function to set the Accept-Encoding header to allow only the gzip compression format.

Applies to

RestClient object

Syntax

```
objectname.Retrieve ( dwControl, urlName {, data} {, tokenrequest} )
```

Table 10.766:

Argument	Description
objectname	A reference to the RestClient object.
dwControl	The name of the DataWindow control, DataStore, or child DataWindow.
urlName	A string whose value is the URL.
data (optional)	A string or blob data. If this argument is not specified, the retrieve function sends the request to the server with "GET" method, otherwise with "POST".
tokenrequest (optional)	A reference to the TokenRequest object for supporting OAuth 2.0. If this parameter is used, the token settings in the SetOAuthToken and SetJWTToken functions will be ignored.

Usage

The Retrieve function retrieves data only when the JSON key name matches with the DataWindow column name; if none of the JSON key name matches with any of the DataWindow column name, then no data will be inserted into the DataWindow and the function returns error code -17.

For the Retrieve function, the JSON string returned from the RESTful Web service APIs must be an array in the two-level plain JSON format (see Plain JSON: two-level structure in *Application Techniques* for details); for the RetrieveOne function, the JSON string returned from the RESTful Web service APIs can be an array in the two-level plain JSON format (see Plain JSON: two-level structure in *Application Techniques* for details) or a JSON object.

The Retrieve function is not supported in DataWindow/DataWindowChild/DataStore with the following presentation styles: Composite, Crosstab, OLE 2.0, and RichText.

Although the Retrieve function is not supported in the Composite DataWindow, you can call GetChild function to get the child DataWindow from the Composite DataWindow, and then call the Retrieve function to retrieve the data into the child DataWindow.

The Retrieve function will not trigger the DataWindow RetrieveRow event considering the performance effect, although it will trigger the RetrieveStart and RetrieveEnd events.

Return value

Long.

Returns values as follows. If any argument's value is null, the method returns null.

>=0 -- Returns the number of rows if it succeeds

- 1 -- General error
- 2 -- Invalid URL
- 3 -- Cannot connect to the Internet
- 4 -- Timed out
- 5 -- Get token error
- 7 -- Failed to automatically decompress the response body
- 10 -- The token is invalid or has expired
- 15 -- Unsupported character sets
- 16 -- The JSON is not a plain JSON with two-level structure
- 17 -- No data is inserted into the DataWindow because no key in the JSON matches any column name in it

Example 1

This example retrieves data to a DataWindow:

```
long ll_return
RestClient Inv_RestClient
Inv_RestClient = Create RestClient

// Set DataObject
dw_emp.DataObject = "d_sq_gr_emp"

// Send request using GET
ll_return = Inv_RestClient.Retrieve(dw_emp, "http://demo.appeon.com/PB/
webapi_client/employee/102")

// Check the return value
if ll_return >= 0 then
    MessageBox("Success", "Rows = " + String(ll_return))
else
    MessageBox("Error", "Failed to retrieve data.")
end if
```

Example 2

This example retrieves data to a DataStore:

```
long ll_return
RestClient Inv_RestClient
datastore lds_datastore

Inv_RestClient = Create RestClient
lds_datastore = create datastore

// Set DataObject
lds_datastore.DataObject = "d_sq_gr_emp"

// Send request using GET
ll_return = Inv_RestClient.Retrieve(lds_datastore, "http://demo.appeon.com/PB/
webapi_client/employee/102")

// Check the return value
if ll_return >= 0 then
    MessageBox("Success", "Rows = " + String(ll_return))
else
    MessageBox("Error", "Failed to retrieve data.")
end if
```

```
end if
```

Example 3

This example retrieves data to a DataWindowChild:

```
int li_return
RestClient lnv_restClient
DataWindowChild ldwc_dept

lnv_restClient = create RestClient

//get the DataWindowChild
dw_emp.getchild("dept_id", ldwc_dept)

//Get data from web api using GET method
li_return = lnv_restClient.retrieve(ldwc_dept, "http://demo.appeon.com/pb/
webapi_client/department")

if li_return >= 0 then
    messagebox("Success", "Rows = " + string(li_return))
else
    messagebox("Error", "Failed to retrieve data.")
end if
```

Example 4

This example passes the string data using POST method and retrieves data to a DataWindow.

```
long ll_return
RestClient lnv_RestClient
lnv_RestClient = Create RestClient

String ls_json = '{"empId":100, "fname":" John", "lname": "Guevara"}'

// Construct a POST request (supports all headers)
lnv_RestClient.SetRequestHeader("Content-Type", "application/json;charset=UTF-8")

// Send the POST request (add data to the body and automatically set Content-Length
header)
ll_return = lnv_RestClient.Retrieve(dw_emp, "http://demo.appeon.com/PB/
webapi_client/employee", ls_Json)

// Check the return value
if ll_return >= 0 then
    MessageBox("Success", "Rows = " + String(ll_return))
else
    MessageBox("Error", "Failed to retrieve data.")
end if
```

Example 5

This example passes the blob data using POST method and retrieves data to a DataWindow.

```
Long ll_rc
Blob lblb_data
RestClient lnv_RestClient
lnv_RestClient = Create RestClient

// Set DataObject
dw_1.DataObject = "d_employee"

// Construct a POST request (supports all headers)
lnv_RestClient.SetRequestHeader("Content-Type", "application/json;charset=UTF-8")
// Content-Length is set by Retrieve automatically
```

```
// ...
lblb_data = blob('{"empId":100, "fname":"John", "lname":"Guevara"}', EncodingUTF8!)

// Send the POST request (add data to the body and automatically set Content-Length
header)
ll_rc = Inv_RestClient.Retrieve(dw_1, "http://demo.appeon.com/PB/webapi_client/
employee/blob", lblb_data)

// Check the return value
if ll_rc >= 0 then
  MessageBox("Success", "Rows = " + String(ll_rc))
else
  MessageBox("Error", "Failed to retrieve data.")
end if
```

Example 6

This example passes the string data using POST method and retrieves data to a DataStore.

```
String ls_json
Long ll_rc
Datastore lds_1
RestClient Inv_RestClient
Inv_RestClient = Create RestClient

lds_1 = Create Datastore
lds_1.DataObject = "d_employee"

ls_json = '{"city": "Needham", "state": "MA", "zipCode": "02192"}'

// Construct a POST request (supports all headers)
Inv_RestClient.SetRequestHeader("Content-Type", "application/json;charset=UTF-8")
// Content-Length is set by Retrieve automatically
// ...
// Send the POST request (add data to the body and automatically set Content-Length
header)
ll_rc = Inv_RestClient.Retrieve(lds_1, "http://demo.appeon.com/PB/webapi_client/
employee", ls_json)

// Check the return value
if ll_rc >= 0 then
  MessageBox("Success", "Rows = " + String(ll_rc))
else
  MessageBox("Error", "Failed to retrieve data.")
end if
```

Example 7

This example passes the blob data using POST method and retrieves data to a DataStore.

```
Long ll_rc
RestClient Inv_RestClient
Inv_RestClient = Create RestClient
blob lblb_data
Datastore lds_1
lds_1 = Create Datastore

// Set DataObject
lds_1.DataObject = "d_employee"

// Construct a POST request (supports all headers)
Inv_RestClient.SetRequestHeader("Content-Type", "application/json;charset=UTF-8")
// Content-Length is set by Retrieve automatically
// ...
lblb_data = blob('{"empId":100, "fname":"John", "lname":"Guevara"}', EncodingUTF8!)
```



```
// Send the POST request (add data to the body and automatically set Content-Length
header)
ll_rc = Inv_RestClient.Retrieve(lds_1, "http://demo.appeon.com/PB/webapi_client/
employee/blob", lblb_data)

// Check the return value
if ll_rc >= 0 then
    MessageBox("Success", "Rows = " + String(ll_rc))
else
    MessageBox("Error", "Failed to retrieve data.")
end if
```

Example 8

This example passes the string data using POST method and retrieves data to a DataWindowChild.

```
int li_return
string ls_data
RestClient Inv_restClient
DataWindowChild ldwc_dept
Inv_restClient = create RestClient

//Get DataWindowChild
dw_emp.getchild("dept_id", ldwc_dept)

ls_data = "'id':100}"
Inv_restClient.SetRequestHeader("Content-Type", "application/json;charset=UTF-8")
//Get data from web api using POST method

li_return = Inv_restClient.retrieve(ldwc_dept, "http://demo.appeon.com/pb/
webapi_client/department/RetrievePassJson", ls_data)

if li_return >= 0 then
    messagebox("Success", "Rows = " + string(li_return))
else
    messagebox("Error", "Failed to retrieve data.")
end if
```

Example 9

This example passes the blob data using POST method and retrieves data to a DataWindowChild.

```
int li_return
blob lblb_data
RestClient Inv_restClient
DataWindowChild ldwc_dept

Inv_restClient = create RestClient
Inv_restClient.setrequestheader("Content-Type", "Application/json;charset=utf-8")

//Convert the string to a blob
lblb_data = blob("'id':100}", encodingutf8!)

//Get DataWindowChild
dw_emp.getchild("dept_id", ldwc_dept)

//Pass data from web api using POST method
li_return = Inv_restClient.retrieve(ldwc_dept, "http://demo.appeon.com/pb/
webapi_client/department/RetrievePassJson", lblb_data)

if li_return >= 0 then
    messagebox("Success", "Rows = " + string(li_return))
```

```

else
    messagebox("Error", "Failed to retrieve data.")
end if

```

Example 10

This example gets data from a Web site with token authentication and then retrieves data to a DataWindow.

```

integer li_return
RestClient lnv_restClient
TokenRequest lnv_tokenRequest

lnv_restClient = create RestClient
lnv_tokenRequest.tokenlocation = "http://demo.appeon.com/pb/identityserver/connect/
token" //Location of the token
lnv_tokenRequest.method = "post" //Request method
lnv_tokenRequest.granttype = "client_credentials" //Grant type
lnv_tokenRequest.clientid = "GRfjNAfCg2bI47l1sX5zdFiTEmdrkCKa20zm5YVS4iM=" //client
ID
lnv_tokenRequest.clientsecret = "K7gNU3sdo-OL0wNhqoVWhr3g6s1xYv72ol/pe/Unols=" //
client certificate

li_return = lnv_restClient.retrieve(dw_dept, "http://demo.appeon.com/pb/
webapi_client/identity/departments", lnv_tokenRequest)

if li_return >= 0 then
    messagebox("Success", "Rows " + string(li_return))
else
    messagebox("Error", "Failed to retrieve data.")
end if

```

Example 11

This example passes the blob data using POST method and retrieves the data from the Web site with token authentication to the DataWindow.

```

integer li_return
blob lblb_data
RestClient lnv_restClient
TokenRequest lnv_tokenRequest

lnv_restClient = create RestClient

lnv_tokenRequest.tokenlocation = "http://demo.appeon.com/pb/identityserver/connect/
token" //Location of the token
lnv_tokenRequest.method = "post" //Request method
lnv_tokenRequest.granttype = "client_credentials" //Grant type
lnv_tokenRequest.clientid = "GRfjNAfCg2bI47l1sX5zdFiTEmdrkCKa20zm5YVS4iM=" //client
ID
lnv_tokenRequest.clientsecret = "K7gNU3sdo-OL0wNhqoVWhr3g6s1xYv72ol/pe/Unols=" //
client certificate

lnv_restClient.setrequestheader("Content-Type", "Application/json;charset=utf-8")

lblb_data = blob("{\"id\":100}", encodingutf8!)

li_return = lnv_restClient.retrieve(dw_dept, "http://demo.appeon.com/pb/
webapi_client/identity/department", lblb_data, lnv_tokenRequest)

if li_return >= 0 then
    messagebox("Success", "Rows " + string(li_return))
else
    messagebox("Error", "Failed to retrieve data.")
end if

```

```
end if
```

Example 12

The client sends the server a request which includes the "gzip" compression method; then the server compresses and returns the data as requested; and then the client automatically extracts the data.

```
Integer      li_Return
RestClient   lrc_Dept

lrc_Dept = Create RestClient

lrc_Dept.SetRequestHeader("Content-Type", "application/json;charset=UTF-8")
// Sets the compression method in the request header
lrc_Dept.SetRequestHeader("Accept-Encoding", "gzip")

// DataWindow column name and type must match with those returned from
// URL: https://demo.appeon.com/PB/webapi_client/department
dw_submit.DataObject = 'd_example_dept'

// dw_submit datawindow will display the return data
li_Return = lrc_Dept.Retrieve(dw_submit, "https://demo.appeon.com/PB/webapi_client/
department")

If li_Return < 0 Then
    // Prints the error message
End If
```

See also

[RetrieveOne](#)

10.633 RetrieveOne

Description

Retrieves one data row to the DataWindow, DataWindowChild, or DataStore from the RESTful Web service.

If the data received from the RESTful web service is compressed as gzip, it will be automatically decompressed. Only gzip compression format is supported at this moment. The developer can use the SetRequestHeader function to set the Accept-Encoding header to allow only the gzip compression format.

It is not recommended to use this method to process large data (20 MB or 100,000 data rows can be considered as large data based on our tests).

Applies to

RestClient object

Syntax

```
objectname.RetrieveOne (DWControl dwObject, string urlName {,string data})
```

Table 10.767:

Argument	Description
objectname	A reference to the RestClient object.
dwObject	The name of the DataWindow control, DataStore, or child DataWindow.

Argument	Description
urlName	A string whose value is the URL.
data (optional)	A string specifying the data to send to the server. If this argument is not specified, the RetrieveOne function sends the request to the server with "GET" method, otherwise with "POST".

Usage

For the RetrieveOne function, the JSON string returned from the RESTful Web service APIs can be an array in the two-level plain JSON format (see Plain JSON: two-level structure in *Application Techniques* for details) or a JSON object; for the Retrieve function, the JSON string returned from the RESTful Web service APIs must be an array in the two-level plain JSON format (see Plain JSON: two-level structure in *Application Techniques* for details).

If the retrieved data is a JSON object that contains one single row, the JSON object will be imported to DataWindow as one row; if the retrieved data is a JSON array that contains multiple rows, only the first element of the JSON array will be imported to DataWindow.

The RetrieveOne function is not supported in DataWindow/DataWindowChild/DataStore with the following presentation styles: Composite, Crosstab, OLE 2.0, and RichText.

Although the RetrieveOne function is not supported in the Composite DataWindow, you can call GetChild function to get the child DataWindow from the Composite DataWindow, and then call the RetrieveOne function to retrieve the data into the child DataWindow.

Return value

Long.

Returns values as follows. If any argument's value is null, the method returns null.

>=0 -- Returns the number of rows if it succeeds

-1 -- General error

-2 -- Invalid URL

-3 -- Cannot connect to the Internet

-4 -- Timed out

-7 -- Failed to decompress data

-10 -- The token is invalid or has expired

-15 -- Unsupported character sets

Example 1

The following code example shows the usage of RetrieveOne without the data argument.

```
RestClient lrc_P024
Long ll_P024_DepartmentID
Integer li_p024_RetrieveOneReturn

lrc_P024 = Create RestClient
lrc_P024.SetRequestHeaders( "Content-Type:application/json;charset=UTF-8~r~nAccept-
Encoding:gzip" )

ll_P024_DepartmentID = 100
```

```

li_p024_RetrieveOneReturn=lrc_P024.RetrieveOne(dw_Data, "https://demo.appeon.com/PB/
webapi_client/api/department/retrieveone/" +String(ll_P024_DepartmentID))
If li_p024_RetrieveOneReturn <> 1 Then
//Checks if any error information
Else
  If lrc_P024.GetResponseStatusCode() <> 200 Then
    //Processes according to the exception information
  End If
End If

```

Example 2

The following code example shows the usage of RetrieveOne with the data argument.

```

RestClient lrc_P024
Integer li_p024_RetrieveOneReturn

lrc_P024 = Create RestClient
lrc_P024.SetRequestHeaders( "Content-Type:application/json;charset=UTF-8~r~nAccept-
Encoding:gzip" )

li_p024_RetrieveOneReturn=lrc_P024.RetrieveOne(dw_Data, "https://demo.appeon.com/
PB/webapi_client/department/retrievebyid", "500")
If li_p024_RetrieveOneReturn <> 1 Then
//Checks if any error information
Else
  If lrc_P024.GetResponseStatusCode() <> 200 Then
    //Processes according to the exception information
  End If
End If

```

See also

[Retrieve](#)

10.634 Reverse

Description

Reverses the order of characters in a string.

Syntax

```
Reverse ( string )
```

Table 10.768:

Argument	Description
string	A string whose characters you want to reorder so that the last character is first and the first character is last.

Return value

String. Returns a string with the characters of string in reversed order. Returns the empty string if it fails.

Usage

Reverse is useful with the IsArabic and IsHebrew functions, which help you implement right-to-left character display when you are using a version of Windows that supports right-to-left languages.

Examples

Under a version of Windows that supports right-to-left languages, this statement returns a string with the characters in reverse order from the characters entered in sle_name:

```
string ls_name
ls_name = Reverse(sle_name.Text)
```

See also

[IsArabic](#)

[IsHebrew](#)

10.635 RevertToSelf

Description

Restores the security attributes for a COM object that is running on COM+ and impersonating the client.

Applies to

TransactionServer objects

Syntax

```
transactionserver.RevertToSelf ( )
```

Table 10.769:

Argument	Description
transactionserver	Reference to the TransactionServer service instance

Return value

Integer. Returns 1 if it succeeds and -1 if an error occurs.

Usage

COM objects running on COM+ can use the ImpersonateClient function to run in the client's security context so that the object has access to the same resources as the client. Use RevertToSelf to restore the object's security context.

Examples

The following example creates an instance of the TransactionServer service and checks whether the COM object is currently running in the client's security context. If it is, it reverts to the object's security context:

```
TransactionServer txninfo_test
integer li_rc

li_rc = GetContextService( "TransactionServer", &
    txninfo_test )
IF txninfo_test.IsImpersonating() THEN &
    txninfo_test.RevertToSelf()
```

See also

[ImpersonateClient](#)

[IsCallerInRole](#)[IsImpersonating](#)[IsSecurityEnabled](#)

10.636 RGB

Description

Calculates the long value that represents the color specified by numeric values for the red, green, and blue components of the color.

Syntax

```
RGB ( red, green, blue )
```

Table 10.770:

Argument	Description
red	The integer value of the red component of the desired color
green	The integer value of the green component of the desired color
blue	The integer value of the blue component of the desired color

Return value

Long. Returns the long that represents the color created by combining the values specified in red, green, and blue. If an error occurs, RGB returns -1. If any argument's value is null, RGB returns null.

Usage

The formula for combining the colors is:

```
65536 * Blue+ 256 * Green+ Red
```

Use RGB to obtain the long value required to set the color for text and drawing objects. You can also set an object's color to the long value that represents the color. The RGB function provides an easy way to calculate that value.

About color values

The value of a component of a color is an integer between 0 and 255 that represents the amount of the color that is required to create the color you want. The lower the value, the darker the color; the higher the value, the lighter the color.

To determine the values for the components of a color (known as the RGB values), use the Edit Color Entry window. To access the Edit Color Entry window, select a color in the color bar at the bottom of the workspace and then double-click the selected color when it displays in the first box of the color bar.

The following table lists red, green, and blue values for the 16 standard colors.

Table 10.771: Red, green, and blue color values for use with RGB

Color	Red value	Green value	Blue value
Black	0	0	0

Color	Red value	Green value	Blue value
White	255	255	255
Light Gray	192	192	192
Dark Gray	128	128	128
Red	255	0	0
Dark Red	128	0	0
Green	0	255	0
Dark Green	0	128	0
Blue	0	0	255
Dark Blue	0	0	128
Magenta	255	0	255
Dark Magenta	128	0	128
Cyan	0	255	255
Dark Cyan	0	128	128
Yellow	255	255	0
Brown	128	128	0

Examples

This statement returns a long that represents black:

```
RGB(0, 0, 0)
```

This statement returns a long that represents white:

```
RGB(255, 255, 255)
```

These statements set the color properties of the StaticText st_title to be green letters on a dark magenta background:

```
st_title.TextColor = RGB(0, 255, 0)
st_title.BackColor = RGB(128, 0, 128)
```

See also

RGB method for DataWindows in Section 2.4.103, “RGB” in *DataWindow Reference*.

10.637 Right

Description

Obtains a specified number of characters from the end of a string.

Syntax

```
Right ( string, n )
```

Table 10.772:

Argument	Description
string	The string from which you want characters returned

Argument	Description
n	A long whose value is the number of characters you want returned from the right end of string

Return value

String. Returns the rightmost n characters in string if it succeeds and the empty string ("") if an error occurs. If any argument's value is null, Right returns null. If n is greater than or equal to the length of the string, Right returns the entire string. It does not add spaces to make the return value's length equal to n.

Examples

This statement returns RUTH:

```
Right("BABE RUTH", 4)
```

This statement returns BABE RUTH:

```
Right("BABE RUTH", 75)
```

See also

[Left](#)

[Mid](#)

[Pos](#)

Right method for DataWindows in Section 2.4.106, “Right” in *DataWindow Reference*.

10.638 RightA

Description

Temporarily converts a string from Unicode to DBCS based on the current locale, then returns the specified number of bytes from the end of the string.

Syntax

```
RightA (string, n)
```

Table 10.773:

Argument	Description
string	The string you want to search
n	A long whose value is the number of bytes you want returned from the right end of string

Return value

String. Returns the rightmost n characters in string if it succeeds and the empty string ("") if an error occurs. If any argument's value is null, RightA returns null. If n is greater than or equal to the length of the string, RightA returns the entire string. It does not add spaces to make the return value's length equal to n.

Usage

RightA replaces Right in DBCS environments in PowerBuilder 9. In SBCS environments, Right, RightW, and RightA return the same results.

10.639 RightW (obsolete)

Description

Obtains a specified number of characters from the end of a string.

This function is obsolete. It has the same behavior as [Right](#) in all environments.

Syntax

```
RightW ( string, n )
```

10.640 RightTrim

Description

Removes spaces from the end of a string.

Syntax

```
RightTrim ( string {, removeallspaces } )
```

Table 10.774:

Argument	Description
string	The string you want returned with trailing blanks deleted
removeallspaces	A boolean indicating that all types of spaces should be deleted

Return value

String. Returns a copy of string with trailing blanks deleted if it succeeds and the empty string ("") if an error occurs. If any argument's value is null, RightTrim returns null.

Usage

If you do not include the optional removeallspaces argument or its value is false, only the space character (U+0020) is removed from the string.

If the removeallspaces argument is set to true, all types of space characters are removed. See [LeftTrim](#) for a list of space characters.

Examples

This statement returns RUTH if all the trailing blanks are space characters:

```
RightTrim("RUTH ")
```

This statement returns RUTH if the trailing blanks include other types of white space characters:

```
RightTrim("RUTH ", true)
```

See also

[LeftTrim](#)

[Trim](#)

RightTrim method for DataWindows in Section 2.4.108, “RightTrim” in *DataWindow Reference*.

10.641 RightTrimW (obsolete)**Description**

Removes spaces from the end of a string.

This function is obsolete. It has the same behavior as [RightTrim](#) in all environments.

Syntax

```
RightTrimW ( string )
```

10.642 RollbackOnly (obsolete)**Description**

Modifies an EAServer transaction associated with a calling thread so that the only possible outcome is to roll back the transaction.

Obsolete function

RollbackOnly is obsolete, because EAServer is no longer supported since PowerBuilder 2017.

Applies to

CORBACurrent objects

Syntax

```
CORBACurrent.RollbackOnly ( )
```

Table 10.775:

Argument	Description
CORBACurrent	Reference to the CORBACurrent service instance

Return value

Integer. Returns 0 if it succeeds and one of the following negative values if an error occurs:

-1 -- Failed for unknown reason

-2 -- No transaction is associated with the calling thread

Usage

RollbackTransaction is typically called by the originator of the transaction. Another participant in a client- or OTS style transaction can call RollbackOnly to vote that the transaction should be rolled back.

RollbackOnly can be called by a client or a component that is marked as OTS style. EAServer must be using the two-phase commit transaction coordinator (OTS/XA).

Examples

In this example, a participant in a transaction has determined that it should be rolled back. It creates and initializes an instance of the CORBACurrent service object and votes to roll back the transaction:

```
// Instance variable:
// CORBACurrent corbcurr
int li_rc

li_rc = this.GetContextService("CORBACurrent", &
    corbcurr)
IF li_rc <> 1 THEN
// handle the error
END IF

li_rc = corbcurr.Init()
IF li_rc <> 0 THEN
// handle the error
ELSE
    corbcurr.RollbackOnly()
END IF
```

See also

[BeginTransaction \(obsolete\)](#)

[CommitDocking](#)

[GetContextService](#)

[GetStatus \(obsolete\)](#)

[GetTransactionName \(obsolete\)](#)

[Init \(obsolete\)](#)

[ResumeTransaction \(obsolete\)](#)

[RollbackTransaction \(obsolete\)](#)

[SetTimeout \(obsolete\)](#)

[SuspendTransaction \(obsolete\)](#)

10.643 RollbackTransaction (obsolete)

Description

Rolls back the EAServer transaction associated with the calling thread.

Obsolete function

RollbackTransaction is obsolete, because EAServer is no longer supported since PowerBuilder 2017.

Applies to

CORBACurrent objects

Syntax

```
CORBACurrent.RollbackTransaction ( )
```

Table 10.776:

Argument	Description
CORBACurrent	Reference to the CORBACurrent service instance

Return value

Integer. Returns 0 if it succeeds and one of the following negative values if an error occurs:

- 1 -- Failed for unknown reason
- 2 -- No transaction is associated with the calling thread
- 3 -- The calling thread does not have permission to commit the transaction
- 4 -- The HeuristicCommit exception was raised

Usage

The RollbackTransaction function rolls back the transaction associated with the calling thread. The call fails if the HeuristicCommit exception is raised. Heuristic decisions are usually made when normal processing cannot continue, such as when a communications failure occurs. The HeuristicCommit exception is raised when all relevant updates have been committed.

RollbackTransaction can be called by a client or a component that is marked as OTS style. EAServer must be using the two-phase commit transaction coordinator (OTS/XA).

Examples

This example shows the use of RollbackTransaction to roll back a transaction when an update does not succeed:

```
// Instance variables:
// CORBACurrent corbcurr
int li_rc1, li_rc2
long ll_rc

this.GetContextService("CORBACurrent", corbcurr)
li_rc1 = corbcurr.Init()
IF li_rc1 <> 1 THEN
    // handle the error
ELSE
    ll_rc = CreateInstance(mycomp)
    // invoke methods on the instantiated component
    // test return values and roll back
    // if unsatisfactory
    IF li_rc2 = 1 THEN
        corbcurr.CommitTransaction()
    ELSE
        corbcurr.RollbackTransaction()
    END IF
END IF
```

See also

[BeginTransaction \(obsolete\)](#)

[CommitDocking](#)

[GetContextService](#)

[GetStatus \(obsolete\)](#)

[GetTransactionName \(obsolete\)](#)[Init \(obsolete\)](#)[ResumeTransaction \(obsolete\)](#)[RollbackOnly \(obsolete\)](#)[SetTimeout \(obsolete\)](#)[SuspendTransaction \(obsolete\)](#)

10.644 Round

Description

Rounds a number to the specified number of decimal places.

Syntax

```
Round ( x, n )
```

Table 10.777:

Argument	Description
x	The number you want to round.
n	The number of decimal places to which you want to round x. Valid values are 0 through 30.

Return value

Decimal. Returns x rounded to the specified number of decimal places if it succeeds, and null if it fails or if any argument's value is null.

Examples

This statement returns 9.62:

```
Round(9.624, 2)
```

This statement returns 9.63:

```
Round(9.625, 2)
```

This statement returns 9.600:

```
Round(9.6, 3)
```

This statement returns -9.63:

```
Round(-9.625, 2)
```

This statement returns null:

```
Round(-9.625, -1)
```

See also

[Ceiling](#)[Init \(obsolete\)](#)

[Truncate](#)

Round method for DataWindows in Section 2.4.109, “Round” in *DataWindow Reference*.

10.645 RoutineList

Description

Provides a list of the routines included in a performance analysis model.

Applies to

ProfileClass and Profiling objects

Syntax

```
instancename.RoutineList ( list )
```

Table 10.778:

Argument	Description
instancename	Instance name of the ProfileClass or Profiling object.
list	An unbounded array variable of datatype ProfileRoutine in which RoutineList stores a ProfileRoutine object for each routine that exists in the model within a class. This argument is passed by reference.

Return value

ErrorReturn. Returns one of the following values:

- Success! -- The function succeeded
- ModelNotExistsError! -- No model exists

Usage

Use this function to extract a list of the routines included in the performance analysis model in a particular class. You must have previously created the performance analysis model from a trace file using the BuildModel function. Each routine is defined as a ProfileRoutine object and provides the time spent in the routine, any called routines, the number of times each routine was called, and the class to which the routine belongs. The routines are listed in no particular order.

Object creation and destruction for a class are each indicated by a routine in this list as well as by embedded SQL statements.

Examples

This example lists the routines included in each class found in a performance analysis model:

```
Long ll_cnt
ProfileCall lproc_call[]

lpro_model.BuildModel()
lpro_model.RoutineList(iproort_list)
...
```

See also

[ClassList](#)

10.646 Run

Description

Runs the specified application program.

Syntax

```
Run ( string {, windowstate } )
```

Table 10.779:

Argument	Description
string	A string whose value is the file name of the program you want to execute. Optionally, string can contain one or more parameters for the program.
windowstate (optional)	A value of the WindowState enumerated datatype indicating the state in which you want to run the program: <ul style="list-style-type: none"> Maximized! -- Maximized; enlarge the program window to its maximum size when it starts Minimized! -- Minimized; shrink the program window to an icon when it starts Normal! -- (Default) Run the program window in its normal size

Return value

Integer. Returns 1 if it is successful and -1 if an error occurs. If any argument's value is null, Run returns null.

Usage

You can use Run for any program that you can run from the operating system. If you do not specify parameters, Run opens the application and displays the first application window. If you specify windowstate, the application window is displayed in the specified state.

If you specify parameters, the application determines the meaning of those parameters. A typical use is to identify a data file to be opened when the program is executed. If you are running another PowerBuilder application, that application can call the CommandParm function to retrieve the parameters and process them as it sees fit.

If the file extension is omitted from the file name, PowerBuilder assumes the extension is .EXE. To run a program with another extension (for example, .BAT, .COM, or .PIF), you must specify the extension.

Examples

This statement runs the Microsoft Windows Clock accessory application in its normal size:

```
Run( "Clock" )
```

This statement runs the Microsoft Windows Clock accessory application minimized:

```
Run("Clock", Minimized!)
```

This statement runs the program WINNER.COM on the C drive in a maximized state. The parameter passed to WINNER.COM opens the file EMPLOYEE.INF:

```
Run("C:\WINNER.COM EMPLOYEE.INF", Maximized!)
```

This example runs the DOS batch file MYBATCH.BAT and passes the parameter TEST to the batch file. In the batch file, you include percent substitution characters in the commands to indicate where the parameter is used:

```
Run("MYBATCH.BAT TEST")
```

In the batch file the following statement renames FILE1 to TEST:

```
RENAME c:\PB\FILE1 %1
```

10.647 Save

Saves saves a picture and optionally overlay ink to a file or blob from an InkPicture control or saves an OLE object in an OLE control or an OLE storage object. The syntax you use depends on the type of object you want to save.

Table 10.780:

To	To
Save the contents of an InkPicture control	Syntax 1
Save an OLE object	Syntax 2

10.647.1 Syntax 1: For InkPicture controls

Description

Saves a picture and optionally overlay ink to a file or blob from an InkPicture control.

Applies to

InkPicture controls

Syntax

```
inkpicname.Save( t | b , format { , WithInk } )
```

Table 10.781:

Argument	Description
inkpicname	The name of the InkPicture control from which you want to save a picture.
t	A string containing the name and location of the file into which the picture will be saved.
b	The name of a blob passed by reference that will hold the picture in the control.
format	An integer specifying the format in which the picture is to be saved. Values are:

Argument	Description
	0 -- BMP (bitmap) 1 -- JPEG (Joint Photographic Experts Group) 2 -- GIF (Graphics Interchange Format) 3 -- TIFF (Tagged Image File Format) 4 -- PNG (Portable Network Graphics)
WithInk (optional)	A boolean specifying whether overlay ink should be saved with the picture. Values are: True -- overlay ink is saved with the picture (default) False -- overlay ink is not saved with the picture

Return value

Integer. Returns 1 for success and -1 for failure.

Usage

Use the Save function to save the image in an InkPicture control to a file or blob with or without any ink annotations that have been made to it. By default, the ink is saved with the image.

Examples

The following example saves the image in an InkPicture control and its ink annotations in bitmap format into a blob, and attempts to update the image in the database:

```
int li_return
blob lblb_ink

li_return = ip_1.save(lblb_ink, 0, true)
UPDATEBLOB employee SET backimage = :lbb_ink WHERE emp_id = :gi_id;
IF sqlca.SQLNRows > 0 THEN
    COMMIT;
ELSE
    messagebox("Update failed",sqlca.sqlerrtext)
END IF
```

The following example saves the image in an InkControl into a GIF file without any ink annotations:

```
int li_return
string ls_pathname, ls_filename

GetFileSaveName("Save As", ls_pathname, ls_filename, "GIF")
li_return = ip_1.save(ls_pathname, 2, false)
```

See also

[LoadInk](#)

[LoadPicture](#)

[ResetInk](#)

[ResetPicture](#)

[SaveInk](#)**10.647.2 Syntax 2: For OLE objects****Description**

Saves an OLE object in an OLE control or an OLE storage object.

Syntax

```
oleobject.Save ( )
```

Table 10.782:

Argument	Description
oleobject	The name of an OLE control or an OLE storage variable

Return value

Integer. Returns 0 if it succeeds and one of the following negative values if an error occurs:

-1 -- Control is empty

-9 -- Other error

If oleobject is null, Save returns null.

Usage

When you save an OLE object, PowerBuilder saves it according to the current connection between it and an open storage or file. You establish an initial connection when you call the Open function. When you call SaveAs, the old connection is ended and a new connection is established with another storage or file.

When you call Save for an OLE control, PowerBuilder saves the object in the OLE control to the storage to which it is currently connected. The storage can be a storage object variable or a OLE storage file.

If the data has never been saved in the server application, so that there is no file on disk, the Save function in PowerBuilder returns an error.

When you call Save for a storage object variable, PowerBuilder saves the storage to the file, or substorage within the file, to which it is currently connected. You must have previously established a connection to an OLE storage file on disk, or a substorage within the file, either with Open or SaveAs.

When do you have to save twice?

If you create a storage object variable and then open that object in an OLE control, you need to call Save twice to write changed OLE information to disk: once to save from the object in the control to the storage, and again to save the storage to its associated file.

Examples

This example saves the object in the control ole_1 back to the storage from which it was loaded, either a storage object variable or a file on disk:

```
integer result
result = ole_1.Save()
```

This example saves a storage object to its file. Olestor_1 is an instance variable of type olestorage:

```
integer result
result = olestor_1.Save()
```

In a window's Open script, this code creates a storage variable ole_stor, which is declared as an instance variable, and associates it with a storage file that contains several Visio drawings. The script then opens one of the drawings into the control ole_draw. After the user activates and edits the object, the script for a Save button saves the object to the storage and then to the storage's file.

The script for the window's Open event includes:

```
OLEStorage stg_stor
stg_stor = CREATE OLEStorage
stg_stor.Open("myvisio.ole")
ole_draw.Open(ole_stor, "visio_drawing1")
```

The script for the Save button's Clicked event is:

```
integer result
result = ole_draw.Save()
IF result = 0 THEN ole_stor.Save()
```

See also

[Close](#)

[SaveAs](#)

10.648 SaveAs

Saves the contents of a DataWindow, DataStore, graph, OLE control, or OLE storage in a file. The syntax you use depends on the type of object you want to save.

For DataWindow and DataStore syntax, see the SaveAs method for DataWindows in Section 9.132, “SaveAs” in *DataWindow Reference*.

Table 10.783:

To	To
Save the data in a graph	Syntax 1
Save the OLE object in an OLE control to a storage file	Syntax 2
Save the OLE object in an OLE control to a storage object in memory	Syntax 3
Save an OLE storage and any controls that have opened that storage in a file	Syntax 4
Save an OLE storage object in another OLE storage object	Syntax 5

10.648.1 Syntax 1: For graph objects

Description

Saves the data in a graph in the format you specify.

Applies to

Graph controls in windows and user objects, and graphs in DataWindow controls and DataStores

Syntax

```
controlname.SaveAs ( { filename, } { graphcontrol, saveastype, colheading { ,  
encoding } } )
```

Table 10.784:

Argument	Description
controlname	The name of the graph control whose contents you want to save or the name of the DataWindow DataStore containing the graph.
filename (optional)	A string whose value is the name of the file in which you want to save the data in the graph. If you omit filename or specify an empty string (""), PowerBuilder prompts the user for a file name.
graphcontrol (DataWindow control only) (optional)	A string whose value is the name of the graph in the DataWindow control or DataStore whose contents you want to save.
saveastype (optional)	A value of the SaveAsType enumerated datatype specifying the format in which to save the data represented in the graph. Values are: <ul style="list-style-type: none"> • Clipboard! -- Save an image of the graph to the clipboard • CSV! -- Comma-separated values • dBASE2! -- dBASE-II format • dBASE3! -- dBASE-III format • DIF! -- Data Interchange Format • EMF! -- Enhanced Metafile Format • Excel! -- Microsoft Excel format • Excel5! -- Microsoft Excel version 5 format • Excel8! -- Microsoft Excel version 8 and higher format • HTMLTable! -- HTML TABLE, TR, and TD elements • PDF! -- Adobe Portable Document Format • PSReport! -- Powersoft Report (PSR) format • SQLInsert! -- SQL syntax • SYLK! -- Microsoft Multiplan format

Argument	Description
	<ul style="list-style-type: none"> • Text! -- (Default) Tab-separated columns with a return at the end of each row • WKS! -- Lotus 1-2-3 format • WK1! -- Lotus 1-2-3 format • WMF! -- Windows Metafile Format • XLSB! -- Excel 2007 format for binary data • XLSX! -- Excel 2007 format for XML data • XML! -- Extensible Markup Language • XSLFO! -- Extensible Stylesheet Language Formatting Objects <p>Obsolete values</p> <p>The following SaveAsType values are considered to be obsolete and will be removed in a future release: Excel!, WK1!, WKS!, SYLK!, dBase2!, WMF!. Use Excel8!, XLSB!, or XLSX! for current versions of Microsoft Excel! and EMF! in place of WMF!.</p>
colheading (optional)	A boolean value indicating whether you want column headings with the saved data. The default value is true. Colheading is ignored for dBASE files; column headings are always saved.
encoding (optional)	<p>Character encoding of the file to which the data is saved. This parameter applies only to the following formats: TEXT, CSV, SQL, HTML, and DIF. If you do not specify an encoding parameter, the file is saved in ANSI format. Values are:</p> <ul style="list-style-type: none"> • EncodingANSI! (default) • EncodingUTF8! • EncodingUTF16LE! • EncodingUTF16BE!

Return value

Integer.

Returns 1 if it succeeds and -1 if an error occurs. If any argument's value is null, SaveAs returns null.

Usage

You must use zero or three arguments. If you do not specify any arguments for SaveAs, PowerBuilder displays the Save As dialog box, letting the user specify the format of the saved data.

Regional settings

If you use date formats in your graph, you must verify that yyyy is the Short Date Style for year in the Regional Settings of the user's Control Panel. Your program can check this with the RegistryGet function.

If the setting is not correct, you can ask the user to change it manually or to have the application change it (by calling the RegistrySet function). The user may need to reboot after the setting is changed.

Examples

This statement saves the contents of the graph gr_History. The file and format information are not specified, so PowerBuilder prompts for the file name and save the graph as tab-delimited text:

```
gr_History.SaveAs( )
```

This statement saves the contents of gr_History to the file G:\HR\EMPLOYEE.HIS. The format is CSV without column headings:

```
gr_History.SaveAs( "G:\HR\EMPLOYEE.HIS" , CSV!, FALSE)
```

This statement saves the contents of gr_computers in the DataWindow control dw_equipmt to the file G:\INVENTORY\SALES.XLS. The format is Excel with column headings:

```
dw_equipmt.SaveAs( "gr_computers", &  
"G:\INVENTORY\SALES.XLS", Excel!, TRUE)
```

See also

[Print](#)

10.648.2 Syntax 2: For saving an OLE control to a file

Description

Saves the object in an OLE control in a storage file.

Applies to

OLE controls

Syntax

```
olecontrol.SaveAs (OLEtargetfile )
```

Table 10.785:

Argument	Description
olecontrol	The name of the OLE control containing the object you want to save.
OLEtargetfile	A string specifying the name of an OLE storage file. The file can already exist. OLEtargetfile can include a path, as well as information about where to store the object in the file's internal structure.

Return value

Integer.

Returns 0 if it succeeds and one of the following negative values if an error occurs:

- 1 -- The control is empty
- 2 -- The storage is not open
- 3 -- The storage name is invalid
- 9 -- Other error

If any argument's value is null, SaveAs returns null.

Usage

The Open function establishes a connection between a storage file and a storage object, or a storage file or object and an OLE control. The Save function uses this connection to save the OLE data.

When you call SaveAs for an OLE control, it closes the current connection between the OLE object and its storage, either file or storage object. It establishes a new connection with the new storage, which will be the target of subsequent calls to the Save function.

Examples

This example saves the object in the control ole_1:

```
integer result
result = ole_1.SaveAs("c:\ole\expense.ole")
```

See also

[Open](#)

[Save](#)

10.648.3 Syntax 3: For saving an OLE control to an OLE storage

Description

Saves the object in an OLE control to an OLE storage object in memory.

Applies to

OLE controls

Syntax

```
olecontrol.SaveAs ( targetstorage, substoragename )
```

Table 10.786:

Argument	Description
olecontrol	The name of the OLE control containing the object you want to save.
targetstorage	The name of an object variable of OLEStorage in which to store the object in olecontrol.
substoragename	A string whose value is the name of a substorage within targetstorage. If substorage does not exist, SaveAs creates it.

Return value

Integer.

Returns 0 if it succeeds and one of the following negative values if an error occurs:

- 1 -- The control is empty
- 2 -- The storage is not open
- 3 -- The storage name is invalid
- 9 -- Other error

If any argument's value is null, SaveAs returns null.

Usage

The Open function establishes a connection between a storage file and a storage object, or a storage file or object and an OLE control. The Save function uses this connection to save the OLE data.

When you call SaveAs for an OLE control, it closes the current connection between the OLE object and its storage, either file or storage object. It establishes a new connection with the new storage, which will be the target of subsequent calls to the Save function.

Examples

This example saves the object in the control ole_1 in the storage variable stg_stuff:

```
integer result
result = ole_1.SaveAs(stg_stuff)
```

See also

[Open](#)

[Save](#)

10.648.4 Syntax 4: For saving an OLE storage object to a file

Description

Saves an OLE storage object to a file. If OLE controls have opened the OLE storage object, this syntax of SaveAs puts them in a saved state too.

Applies to

OLE storage objects

Syntax

```
olestorage.SaveAs (OLEtargetfile )
```

Table 10.787:

Argument	Description
olestorage	The name of an object variable of type OLEStorage containing the OLE object you want to save.
OLEtargetfile	A string specifying the name of a new OLE storage file. OLEtargetfile can include a path.

Return value

Integer.

Returns 0 if it succeeds and one of the following negative values if an error occurs:

- 1 -- The storage is not open
- 2 -- The storage name is invalid
- 3 -- The parent storage is not open
- 4 -- The file already exists
- 5 -- Insufficient memory
- 6 -- Too many files open
- 7 -- Access denied
- 9 -- Other error

If any argument's value is null, SaveAs returns null.

Usage

The Open function establishes a connection between a storage file and a storage object, or a storage file or object and an OLE control. The Save function uses this connection to save the OLE data.

When you call SaveAs for a storage object, it closes the current connection between the storage object and a file and creates a new file for the storage object's data.

For information about the structure of storage files, see the [Open](#) function.

Examples

This example saves the storage object stg_stuff to the file MYSTUFF.OLE. Olest_stuff is an instance variable:

```
integer result
result = stg_stuff.SaveAs("c:\ole\mystuff.ole")
```

This example opens a substorage in one file and saves it in another file. An OLE storage file called MYROOT.OLE contains several substorages; one is called sub1. To open sub1 and save it in another file, the example defines two storage objects: stg1 and stg2. First MYROOT.OLE is opened into stg1. Next, sub1 is opened into stg2. Finally, stg2 is saved to the new file MYSUB.OLE. Just as when you open a word processing document and save it to a new name, the open object in stg2 is no longer associated with MYROOT.OLE; it is now connected to MYSUB.OLE:

```
olestorage stg1, stg2
stg1 = CREATE OLEStorage
stg2 = CREATE OLEStorage
stg1.Open("myroot.ole")
stg2.Open("sub1", stg1)

stg2.SaveAs("mysub.ole")
```

See also

[Close](#)

[Open](#)

[Save](#)

10.648.5 Syntax 5: For saving an OLE storage object in another OLE storage

Description

Saves an OLE storage object to another OLE storage object variable in memory.

Applies to

OLE storage objects

Syntax

```
olestorage.SaveAs ( substoragename, targetstorage )
```

Table 10.788:

Argument	Description
olestorage	The name of an object variable of type OLEStorage containing the OLE object you want to save.
substoragename	A string whose value is the name of a substorage within targetstorage. If substorage does not exist, SaveAs creates it.
targetstorage	The name of an object variable of OLEStorage in which to store the object in olestorage. Note the reversed order of the substoragename and targetstorage arguments from Syntax 4.

Return value

Integer.

Returns 0 if it succeeds and one of the following negative values if an error occurs:

- 1 -- The storage is not open
- 2 -- The storage name is invalid
- 3 -- The parent storage is not open
- 4 -- The file already exists
- 5 -- Insufficient memory
- 6 -- Too many files open
- 7 -- Access denied
- 9 -- Other error

If any argument's value is null, SaveAs returns null.

Usage

The Open function establishes a connection between a storage file and a storage object, or a storage file or object and an OLE control. The Save function uses this connection to save the OLE data.

When you call SaveAs for a storage object, it closes the current connection between the storage object and a file and creates a new file for the storage object's data.

For information about the structure of storage files, see the [Open](#) function.

Examples

This example saves the object in the OLEStorage variable `stg_stuff` in a second storage variable `stg_clone` as the substorage `copy1`:

```
integer result
result = stg_stuff.SaveAs("copy1", stg_clone)
```

See also

[Close](#)

[Open](#)

[Save](#)

10.649 SaveDockingState

Description

Stores the MDI state in the registry.

Applies to

Window objects

Syntax

```
SaveDockingState ( regkey )
```

Table 10.789:

Argument	Description
regkey	The regkey argument is the registry key. If no entry for the key exists in the registry, one is created. Existing keys are overwritten.

Return value

Integer.

Returns 1 if it succeeds and -1 if an error occurs. If any argument's value is null `SaveDockingState` returns null.

Usage

You can set the application so that it saves the states of the open sheets. You should call this function when the application closes.

Examples

Save all sheets in register

```
integer li_rtn
string is_register = "Apeon\PowerBuilder\Examples\Docking\"
li_rtn = this.SaveDockingState (is_register)
```

10.650 SaveDocument

Description

Saves the contents of a RichTextEdit control in a file. You can specify either rich-text format (RTF) or text format for the file.

Applies to

RichTextEdit controls

Syntax

```
rtename.SaveDocument ( filename {, filetype {, encoding }} )
```

Table 10.790:

Argument	Description
rtename	The name of the RichTextEdit control whose contents you want to save.
filename	A string whose value is the name of the file to be saved. If the file already exists, the FileExists event is triggered.
filetype (optional)	A value of the FileType enumerated datatype specifying the format of the saved file. Values are: <ul style="list-style-type: none"> • FileTypeRichText! -- Save the file in rich text format • FileTypeText! -- Save the file as text • FileTypeDoc! -- Save the file in Microsoft Word format • FileTypeHTML! -- Save the file in HTML format • FileTypePDF! -- Save the file in PDF format
encoding (optional)	Character encoding of the file to which the data is saved. This parameter applies only to text files. If you do not specify an encoding parameter, the file is saved in ANSI format. The filetype argument must be set to FileTypeText! If the filetype argument is set to any other file type, this argument is ignored. Values are: <ul style="list-style-type: none"> • EncodingANSI! (default) • EncodingUTF8! • EncodingUTF16LE! • EncodingUTF16BE!

Return value

Integer.

Returns 1 if it succeeds and -1 if an error occurs.

Usage

SaveDocument triggers a FileExists event when the file you name already exists. If you do not specify a filetype, SaveDocument saves the file as a text file if you specify a file name with the extension .txt, as a Microsoft Word document if you specify a file name with the extension .doc, and as an RTF file if you specify a file name with the .rtf extension.

The format that you specify in the encoding argument is valid only if you specified FileTypeText! for the filetype argument. SaveDocument saves text in ANSI format only for all other file types.

Examples

This code for a CommandButton saves the document in the RichTextEdit rte_1:

```
integer li_rtn
li_rtn = rte_1.SaveDocument("c:\test.rtf", &
FileTypeRichText!)
```

If the file TEST.RTF already exists, PowerBuilder triggers the FileExists event with the following script. OpenWithParm displays a response window that asks the user if it is OK to overwrite the file. The return value from FileExists determines whether the file is saved:

```
OpenWithParm( w_question, &
"The specified file already exists. " + &
"Do you want to overwrite it?" )
IF Message.StringParm = "Yes" THEN
RETURN 0 // File is saved
ELSE
RETURN -1 // Saving is canceled
END IF
```

This code for a CommandButton saves the document in the RichTextEdit rte_1 in a text file with UTF-16LE encoding:

```
integer li_rtn
li_rtn = rte_1.SaveDocument("c:\test.txt", &
FileTypeText!, EncodingUTF16LE!)
```

See also

[InsertDocument](#)

10.651 SaveInk

Description

Saves ink to a file or blob from an InkPicture control.

Applies to

InkPicture controls

Syntax

```
inkpicname.SaveInk ( t | b {, format {, mode } } )
```

Table 10.791:

Argument	Description
inkpicname	The name of the InkPicture control from which you want to save ink.
t	A string containing the name and location of a file that will hold the ink you want to save from the control.
b	The name of a blob passed by reference that will hold the ink you want to save from the control.

Argument	Description
format (optional)	A value of the InkPersistenceFormat enumerated variable that specifies the format in which you want to save the ink. Values are: <ul style="list-style-type: none"> • Base64GIFFormat! • Base64InkSerializedFormat! • GIFFormat! • InkSerializedFormat! (default)
mode (optional)	A value of the InkCompressionMode enumerated variable that specifies the compression mode in which you want to save the ink. Values are: <ul style="list-style-type: none"> • DefaultCompression! (default) • MaximumCompression! • NoCompression!

Return value

Integer.

Returns 1 for success and -1 for failure.

Usage

Use the SaveInk function to save annotations made to an image in an InkPicture control to a separate file or blob.

InkSerializedFormat! (ISF) provides the most compact persistent ink representation. This format can be embedded inside a binary document format or added to the clipboard. Base64InkSerializedFormat! encodes the ISF format as a base64 stream, which allows the ink to be encoded in an XML or HTML file.

GIFFormat! saves the image in a Graphics Interchange Format (GIF) file in which ISF is embedded as metadata. This format can be viewed in applications that are not ink enabled. Base64GIFFormat! is persisted by using a base64 encoded fortified GIF. Use this format if the ink is to be encoded directly in an XML or XHTML file and will be converted to an image at a later time. It supports XSLT transformations to HTML.

Examples

The following example saves the ink in an InkPicture control into an ISF file with default compression:

```
int li_return
string ls_pathname, ls_filename

GetFileSaveName("Save As", ls_pathname, ls_filename, "ISF")
li_return = ip_1.SaveInk(ls_pathname)
```

The following example saves the ink in an InkPicture control into a GIF file with maximum compression:

```
int li_return
string ls_pathname, ls_filename

GetFileSaveName("Save As", ls_pathname, ls_filename, "GIF")
li_return = ip_1.SaveInk(ls_pathname, GIFFormat!, MaximumCompression!)
```

See also[LoadInk](#)[LoadPicture](#)[ResetInk](#)[ResetPicture](#)[Save](#)

10.652 SaveToFile

Description

Saves the JSON data to the local file.

Applies to

JSONGenerator and JSONPackage objects

Syntax

```
objectname.SaveToFile ( FileName {, Encoding e} )
```

Table 10.792:

Argument	Description
objectname	The name of the JSONGenerator or JSONPackage object whose data you want to save to the file.
FileName	A string whose value is the file full name.
e (optional)	Character encoding of the resulting blob. Values are: EncodingANSI!, EncodingUTF8!, EncodingUTF16LE! (default), and EncodingUTF16BE!.

Return value

Integer.

Returns 1 if it succeeds and -1 if an error occurs. If any argument's value is null, the method returns null.

Examples

This example generates the following JSON string and saves to d:\test.json:

```
{ "string": "string", "long": 100, "boolean": true, "datetime": "2017-09-21 12:00:00", "blob": "dABoAGkAcwAgAGkAcwAgAGIAbABvAGIA", "remark": null }
```

```
Long ll_JSONObject
JsonGenerator lnv_JsonGenerator
lnv_JsonGenerator = Create JsonGenerator
```



```
// Create an object root item
ll_JsonObject = Inv_JsonGenerator.CreateJsonObject()

// Add a value child item
Inv_JsonGenerator.AddItemString(ll_JsonObject, "string", "string")
Inv_JsonGenerator.AddItemNumber(ll_JsonObject, "long", 100)
Inv_JsonGenerator.AddItemBoolean(ll_JsonObject, "boolean", true)
Inv_JsonGenerator.AddItemDateTime(ll_JsonObject, "datetime", datetime("2017-09-21
12:00:00"))
Inv_JsonGenerator.AddItemBlob(ll_JsonObject, "blob", blob("this is blob"))
Inv_JsonGenerator.AddItemNull(ll_JsonObject, "remark")

// Get the JSON data
Inv_JsonGenerator.SaveToFile("d:\test.json")
```

This example packages the data of the DataWindow, DataStore, and DataWindowChild control and then saves the data to D:\temp\json.txt.

```
datastore lds_employee
datawindowchild ldwc_active
JsonPackage Inv_package
Inv_package = create JsonPackage

...//Initialize data for lds_employee, ldwc_active

// package the data
Inv_package.SetValue("d_department", dw_department, false)
Inv_package.SetValue("d_employee", lds_employee)
Inv_package.SetValue("dddw_active", ldwc_active, false)
Inv_package.SaveToFile("D:\temp\json.txt")
```

10.653 Scroll

Description

Scrolls a multiline edit control or the edit control of a DataWindow a specified number of lines up or down.

Applies to

DataWindow, MultiLineEdit, and RichTextEdit controls

Syntax

```
editname.Scroll ( number )
```

Table 10.793:

Argument	Description
editname	The name of the DataWindow, RichTextEdit, or MultiLineEdit in which you want to scroll up or down. If editname is a DataWindow, then Scroll affects its edit control.
number	A long specifying the direction and number of lines you want to scroll. To scroll down, use a positive long value. To scroll up, use a negative long value.

Return value

Long.

For RichTextEdit controls, Scroll returns 1 if it succeeds. For other controls, Scroll returns the line number of the first visible line in editname if it succeeds. Scroll returns -1 if an error occurs. If any argument's value is null, Scroll returns null.

Usage

If the number of lines left in the list is less than the number of lines that you want to scroll, then Scroll scrolls to the beginning or end, depending on the direction specified.

Examples

This statement scrolls mle_Employee down 4 lines:

```
mle_Employee.Scroll(4)
```

This statement scrolls mle_Employee up 4 lines:

```
mle_Employee.Scroll(-4)
```

See also

The following functions implement scrolling in a DataWindow or a RichTextEdit:

[ScrollNextPage](#)

[ScrollNextRow](#)

[ScrollPriorPage](#)

[ScrollPriorRow](#)

[ScrollToRow](#)

10.654 ScrollNextPage

Description

Scrolls to the next page of the document in a RichTextEdit control or RichTextEdit DataWindow.

For DataWindow syntax, see the ScrollNextPage method for DataWindows in Section 9.141, “ScrollNextPage” in *DataWindow Reference*.

Applies to

RichTextEdit controls

Syntax

```
rtename.ScrollNextPage ( )
```

Table 10.794:

Argument	Description
rtename	The name of the RichTextEdit or DataWindow control in which you want to scroll to the next page. The DataWindow object in the DataWindow control must be a RichTextEdit DataWindow.

Return value

Integer.

Returns 1 if it succeeds and -1 if an error occurs.

Usage

When the RichTextEdit control shares data with a DataWindow, the RichTextEdit contains multiple instances of the document, one instance for each row.

When the last page of the document for one row is visible, calling ScrollNextPage advances to the first page for the next row.

ScrollNextPage and ScrollPriorPage work in the RichTextEdit control edit mode only when the HeaderFooter property of a rich text control is selected. They work in print preview mode regardless of the HeaderFooter property setting and they work for the RichText DataWindow control in edit mode whether or not the DataWindow has header or footer bands.

Examples

This statement scrolls to the next page of the document in the RichTextEdit control rte_1. If there are multiple instances of the document, it can scroll to the next instance:

```
rte_1.ScrollNextPage()
```

See also

[Scroll](#)

[ScrollNextRow](#)

[ScrollPriorPage](#)

[ScrollPriorRow](#)

10.655 ScrollNextRow

Description

Scrolls to the next instance of the document in a RichTextEdit control or RichTextEdit DataWindow. A RichTextEdit control has multiple instances of its document when it shares data with a DataWindow. The next instance of the document is associated with the next row in the DataWindow.

For syntax specific to DataWindow controls and child DataWindows, see the ScrollNextRow method for DataWindows in Section 9.142, “ScrollNextRow” in *DataWindow Reference*.

Applies to

DataWindow and RichTextEdit controls

Syntax

```
rtename.ScrollNextRow ( )
```

Table 10.795:

Argument	Description
rtename	The name of the RichTextEdit or DataWindow control in which you want to scroll to the next document instance. Each instance is associated with a DataWindow row.

Argument	Description
	The DataWindow object in the DataWindow control must be a RichTextEdit DataWindow.

Return value

Integer.

Returns 1 if it succeeds and -1 if an error occurs.

Usage

When the RichTextEdit shares data with a DataWindow, the RichTextEdit contains multiple instances of the document, one instance for each row.

ScrollNextRow advances to the next instance of the RichTextEdit document. In contrast, repeated calls to ScrollNextPage advance through all the pages of the document instance and then on to the pages for the next row.

Examples

This statement scrolls to the next instance of the document in the RichTextEdit control rte_1. Each document instance is associated with a row of data.

```
rte_1.ScrollNextRow()
```

See also

[Scroll](#)

[ScrollNextPage](#)

[ScrollPriorPage](#)

[ScrollPriorRow](#)

10.656 ScrollPriorPage

Description

Scrolls to the prior page of the document in a RichTextEdit control or RichTextEdit DataWindow.

For syntax specific to DataWindow controls and child DataWindows, see the ScrollPriorPage method for DataWindows in Section 9.143, “ScrollPriorPage” in *DataWindow Reference*.

Applies to

DataWindow and RichTextEdit controls

Syntax

```
rtename.ScrollPriorPage ( )
```

Table 10.796:

Argument	Description
rtename	The name of the RichTextEdit or DataWindow control in which you want to scroll to the prior page.

Argument	Description
	The DataWindow object in the DataWindow control must be a RichTextEdit DataWindow.

Return value

Integer.

Returns 1 if it succeeds and -1 if an error occurs.

Usage

When the RichTextEdit shares data with a DataWindow, the RichTextEdit contains multiple instances of the document, one instance for each row.

When the first page of the document for one row is visible, calling ScrollPriorPage goes to the last page for the prior row.

ScrollNextPage and ScrollPriorPage work in the RichTextEdit control edit mode only when the HeaderFooter property of a rich text control is selected. They work in print preview mode regardless of the HeaderFooter property setting and they work for the RichText DataWindow control in edit mode whether or not the DataWindow has header or footer bands.

Examples

This statement scrolls to the prior page of the document in the RichTextEdit control rte_1. If there are multiple instances of the document, it can scroll to the prior instance:

```
rte_1.ScrollPriorPage()
```

See also

[Scroll](#)

[ScrollNextPage](#)

[ScrollNextRow](#)

[ScrollPriorRow](#)

10.657 ScrollPriorRow

Description

Scrolls to the prior instance of the document in a RichTextEdit control or RichTextEdit DataWindow. A RichTextEdit control has multiple instances of its document when it shares data with a DataWindow. The next instance of the document is associated with the next row in the DataWindow.

For syntax specific to DataWindow controls and child DataWindows, see the ScrollPriorRow method for DataWindows in Section 9.144, “ScrollPriorRow” in *DataWindow Reference*.

Applies to

DataWindow and RichTextEdit controls

Syntax

```
rtename.ScrollPriorRow ( )
```

Table 10.797:

Argument	Description
rtename	The name of the RichTextEdit or DataWindow control in which you want to scroll to the prior document instance. Each instance is associated with a DataWindow row. The DataWindow object in the DataWindow control must be a RichTextEdit DataWindow.

Return value

Integer.

Returns 1 if it succeeds and -1 if an error occurs.

Usage

When the RichTextEdit shares data with a DataWindow, the RichTextEdit contains multiple instances of the document, one instance for each row.

ScrollPriorRow goes to the prior instance of the RichTextEdit document. In contrast, repeated calls to ScrollPriorPage pages back through all the pages of the document instance and then back to the pages for the prior row.

Examples

This statement scrolls to the prior instance of the document in the RichTextEdit control rte_1. Each document instance is associated with a row of data.

```
rte_1.ScrollPriorRow()
```

See also

[Scroll](#)

[ScrollNextPage](#)

[ScrollNextRow](#)

[ScrollPriorPage](#)

10.658 ScrollToRow**Description**

Scrolls to the document instance associated with the specified row when the RichTextEdit controls shares data with a DataWindow.

For syntax specific to DataWindow controls and child DataWindows, see the ScrollToRow method for DataWindows in Section 9.145, “ScrollToRow” in *DataWindow Reference*.

Applies to

RichTextEdit controls

Syntax

```
rtename.ScrollToRow ( row )
```

Table 10.798:

Argument	Description
rtename	The name of the RichTextEdit control in which you want to scroll to a document instance associated with the specified row.
row	A long identifying the row to which you want to scroll. If row, is 0, ScrollToRow scrolls to the first row. If row is greater than the number of rows in the associated DataWindow, it scrolls to the last row.

Return value

Integer.

Returns 1 if it succeeds and -1 if an error occurs.

Usage

When the RichTextEdit shares data with a DataWindow, the RichTextEdit contains multiple instances of the document, one instance for each row. ScrollToRow goes to the instance associated with the specified row.

Examples

In this example, dw_1 has retrieved at least 25 rows of data. After calling DataSource, the RichTextEdit control contains at least 25 instances of its document. ScrollToRow scrolls to the 25th instance:

```
rte_1.DataSource(dw_1)
rte_1.ScrollToRow(25)
```

See also

[Scroll](#)

[ScrollNextPage](#)

[ScrollNextRow](#)

[ScrollPriorPage](#)

[ScrollPriorRow](#)

10.659 Second**Description**

Obtains the number of seconds in the seconds portion of a time value.

Syntax

```
Second ( time )
```

Table 10.799:

Argument	Description
time	The time value from which you want the seconds

Return value

Integer.

Returns the seconds portion of time (00 to 59). If time is null, Second returns null.

Examples

This statement returns 31:

```
Second(19:01:31)
```

See also

[Hour](#)

[Minute](#)

Second method for DataWindows in Section 2.4.112, “Second” in *DataWindow Reference*.

10.660 SecondsAfter

Description

Determines the number of seconds one time occurs after another.

Syntax

```
SecondsAfter ( time1, time2 )
```

Table 10.800:

Argument	Description
time1	A time value that is the start time of the interval being measured
time2	A time value that is the end time of the interval

Return value

Long.

Returns the number of seconds time2 occurs after time1. If time2 occurs before time1, SecondsAfter returns a negative number. If any argument's value is null, SecondsAfter returns null.

Examples

This statement returns 15:

```
SecondsAfter(21:15:30, 21:15:45)
```

This statement returns -15:

```
SecondsAfter(21:15:45, 21:15:30)
```

This statement returns 0:

```
SecondsAfter(21:15:45, 21:15:45)
```

If you declare start_time and end_time time variables and assign 19:02:16 to start_time and 19:02:28 to end_time as shown below:

```
time start_time, end_time
start_time = 19:02:16
end_time = 19:02:28
```

then each of these statements returns 12:

```
SecondsAfter(start_time, end_time)
SecondsAfter(19:02:16, end_time)
SecondsAfter(start_time, 19:02:28)
SecondsAfter(19:02:16, 19:02:28)
```

See also

[DaysAfter](#)

[RelativeDate](#)

[RelativeTime](#)

SecondsAfter method for DataWindows in Section 2.4.113, “SecondsAfter” in *DataWindow Reference*.

10.661 Seek

Moves the file pointer in an OLE stream object or displays a specified frame in an AVI clip in an animation control.

Table 10.801:

To	To
Move the read/write pointer in an OLE stream object.	Syntax 1
Displays a specific frame in an AVI clip	Syntax 2

10.661.1 Syntax 1: For OLE stream objects

Description

Moves the read/write pointer to the specified position in an OLE stream object. The pointer is the position in the stream at which the next read or write begins.

Applies to

OLEStream objects

Syntax

```
olestream.Seek ( position { , origin } )
```

Table 10.802:

Argument	Description
olestream	The name of an OLE stream variable that has been opened.
position	A long whose value is the position relative to origin to which you want to move the read/write pointer.
origin (optional)	The value of the SeekType enumerated datatype specifying where you want to start the seek. Values are: <ul style="list-style-type: none"> FromBeginning! -- (Default) At the beginning of the file FromCurrent! -- At the current position

Argument	Description
	<ul style="list-style-type: none"> FromEnd! -- At the end of the file

Return value

Integer.

Returns 0 if it succeeds and one of the following negative values if an error occurs:

-1 -- Stream is not open

-2 -- Seek error

-9 -- Other error

If any argument's value is null, Seek returns null.

Examples

This example writes additional data to an OLE stream. First, it opens an OLE object in the file MYSTUFF.OLE and assigns it to the OLEStorage object stg_stuff. Then it opens the stream called info in stg_stuff and assigns it to the stream object olestr_info. Seek positions the read/write pointer at the end of the stream so that the contents of the instance blob variable lb_info is written at the end.

The example does not check the functions' return values for success, but you should be sure to check the return values in your code:

```
boolean lb_memexists
OLEStorage stg_stuff
OLEStream olestr_info

stg_stuff = CREATE OLEStorage
stg_stuff.Open("c:\ole\mystuff.ole")
olestr_info.Open(stg_stuff, "info", &
    stgReadWrite!, stgExclusive!)
olestr_info.Seek(0, FromEnd!)
olestr_info.Write(lb_info)
```

See also

[Open](#)

[Length](#)

[Read](#)

[Write](#)

10.661.2 Syntax 2: For animation controls

Description

Displays a specific frame in an AVI clip in an animation control.

Applies to

Animation controls

Syntax

```
animationname.Seek ( s )
```

Table 10.803:

Argument	Description
animationname	The name of animation control displaying the AVI clip
s	A long value in the range 0 to 65,535 indicating the frame to display

Return value

Integer.

Returns 1 for success and -1 for failure.

Usage

Seek displays the specified frame. If you specify a value that is greater than the number of frames in the clip, Seek displays the last frame in the clip and returns 1. If you specify a value that is not in the specified range, Seek does nothing and returns -1. If the animation was playing, Seek always triggers the Stop event.

Examples

This code in a button's clicked event displays the frame specified by a number in a single line edit control, then increments the number by one. Each click of the button advances the clip by one frame:

```
// instance variable number
integer li_return
number = long (sle_seek.text)
li_return = am_1.Seek(number)
number +=1
sle_seek.text = string(number)
```

See also

[Play](#)

[Stop](#)

10.662 SelectedColumn**Description**

Obtains the number of the character column just after the insertion point in a RichTextEdit control.

Applies to

RichTextEdit controls

Syntax

```
rtename.SelectedColumn ( )
```

Table 10.804:

Argument	Description
rtename	The name of the RichTextEdit in which you want the number of the character after the insertion point

Return value

Long.

Returns the number of the character just after the insertion point in `rtename`. If an error occurs, `SelectedColumn` returns -1.

Usage

The insertion point can be at the beginning or end of the selection. Therefore, `SelectedColumn` can return the first character of the selection or the character just after the selection, depending on the position of the insertion point.

Examples

If the insertion point is positioned before the fifth character on line 8 of the `RichTextEdit rte_Contact`, the following example sets `ll_col` to 5 and `ll_line` to 8:

```
long ll_col, ll_line
ll_col = rte_Contact.SelectedColumn()
ll_line = rte_Contact.SelectedLine()
```

See also

[LineLength](#)

[Position](#)

[SelectedLine](#)

[SelectedPage](#)

[SelectedText](#)

[TextLine](#)

10.663 SelectedIndex

Description

Obtains the number of the selected item in a `ListBox`, `ListView`, or `RibbonComboBoxItem` control.

Applies to

`ListBox`, `ListView`, and `RibbonComboBoxItem` controls

Syntax

```
listcontrolname.SelectedIndex ( )
```

Table 10.805:

Argument	Description
<code>listcontrolname</code>	The name of the <code>ListBox</code> , <code>ListView</code> , or <code>RibbonComboBoxItem</code> control in which you want to locate the selected item

Return value

Integer.

Returns the index of the selected item in `listcontrolname`. If more than one item is selected, `SelectedIndex` returns the index of the first selected item. If there are no selected items or an error occurs, `SelectedIndex` returns -1. If `listcontrolname` is null, `SelectedIndex` returns null.

Usage

SelectedIndex and SelectedItem are meant for lists that allow a single selection only (when the MultiSelect property for the control is false).

When the MultiSelect property is true, SelectedIndex gets the index of the first selected item only. Use the State function, instead of SelectedIndex, to check each item in the list and find out if it is selected. Use the Text function to get the text of any item in the list.

Examples

If item 5 in lb_actions is selected, then this example sets li_Index to 5:

```
integer li_Index
li_Index = lb_actions.SelectedIndex()
```

These statements open the window w_emp if item 5 in lb_actions is selected:

```
integer li_X
li_X = lb_actions.SelectedIndex()
If li_X = 5 then Open(w_emp)
```

These statements return the index of the selected item in the RibbonBar ComboBox:

```
Integer li_Return
RibbonComboBoxItem lr_ComboBox

li_Return = lr_ComboBox.AddItem("Item1")
li_Return = lr_ComboBox.AddItem("Item2")
li_Return = lr_ComboBox.SelectedIndex()
```

See also

[SelectedItem](#)

10.664 SelectedItem

Description

Obtains the text of the selected item in a ListBox control.

Applies to

ListBox and PictureListBox controls

Syntax

```
listboxname.SelectedItem ( )
```

Table 10.806:

Argument	Description
listboxname	The name of the ListBox or PictureListBox in which you want the text of the currently selected item

Return value

String.

Returns the text of the selected item in listboxname. Returns the empty string ("") if no items are selected. If listboxname is null, SelectedItem returns null.

Usage

SelectedIndex and SelectedItem are meant for lists that allow a single selection only (when the MultiSelect property for the control is false).

When the MultiSelect property is true, SelectedItem gets the text of the first selected item only. Use the State function, instead of SelectedItem, to check each item in the list and find out if it is selected. Use the Text function to get the text of any item in the list.

Examples

If the text of the selected item in the ListBox lb_shortcuts is F1, then this example sets ls_item to F1:

```
string ls_item
ls_item = lb_Shortcuts.SelectedItem()
```

See also

[SelectedIndex](#)

[State](#)

10.665 SelectedLength

Description

Determines the total number of characters in the selected text in an editable control, including spaces and line endings.

Applies to

DataWindow, EditMask, InkEdit, MultiLineEdit, SingleLineEdit, RichTextEdit, DropDownListBox, and DropDownPictureListBox controls

Syntax

```
editname.SelectedLength ( )
```

Table 10.807:

Argument	Description
editname	The name of the DataWindow, EditMask, MultiLineEdit, SingleLineEdit, RichTextEdit, DropDownListBox, or DropDownPictureListBox control in which you want the length of the selected text. For a DataWindow, it reports the length of the selected text in the edit control over the current row and column.

Return value

Integer for DataWindow, InkEdit, and list boxes, Long for other controls.

Returns the length of the selected text in editname. If no text is selected, SelectedLength returns 0. If an error occurs, it returns -1. If editname is null, SelectedLength returns null.

Usage

Except for text in rich text controls, the characters that make up a line ending (produced by typing Ctrl+Enter or Enter) can be different on different platforms. On Windows, it is

a carriage return plus a line feed and equals two characters when calculating the length. On other platforms, a line ending is a single character. A line that has wrapped has no line-ending character. For DropDownListBox and DropDownPictureListBox controls, SelectedLength returns -1 if the control's AllowEdit property is set to false.

RichTextEdit controls

For rich text controls, a carriage return plus a line feed always count as a single character when calculating the text length.

Focus and the selection in a drop-down list

When a DropDownListBox or DropDownPictureListBox loses focus, the selected text is no longer selected.

Examples

If the selected text in the MultiLineEdit mle_Contact is John Smith, then this example sets li_length to 10:

```
long li_length
li_length = mle_Contact.SelectedLength()
```

See also

[LineLength](#)

[SelectedItem](#)

[SelectedLine](#)

[SelectedPage](#)

[SelectedStart](#)

[TextLine](#)

10.666 SelectedLine

Description

Obtains the number of the line that contains the insertion point in an editable control. The insertion point moves to the next line if the current line contains a carriage return.

Applies to

DataWindow, MultiLineEdit, and RichTextEdit controls

Syntax

```
editname.SelectedLine ( )
```

Table 10.808:

Argument	Description
editname	The name of the DataWindow, MultiLineEdit, or RichTextEdit in which you want the number of the line containing the insertion point. For a

Argument	Description
	DataWindow, it reports the line number in the edit control over the current row and column.

Return value

Long.

Returns the number of the line containing the insertion point in editname. If an error occurs, SelectedLine returns -1. If editname is null, SelectedLine returns null.

Usage

For EditMask controls, SelectedLine compiles but always returns 1.

The insertion point can be at the beginning or end of the selection. Therefore, SelectedLine can return the first or last selected line, depending on the position of the insertion point.

Examples

If the insertion point is positioned anywhere in line 5 of the MultiLineEdit mle_Contact, the following example sets li_SL to 5:

```
integer li_SL  
li_SL = mle_Contact.SelectedLine()
```

In this example, the line the user selects in the MultiLineEdit mle_winselct determines which window to open:

```
integer li_SL  
li_SL = mle_winselct.SelectedLine()  
IF li_SL = 1 THEN  
    Open(w_emp_data)  
ELSEIF li_SL = 2 THEN  
    Open(w_dept_data)  
END IF
```

See also

[LineLength](#)

[Position](#)

[SelectedColumn](#)

[SelectedPage](#)

[SelectedText](#)

[TextLine](#)

10.667 SelectedPage

Description

Obtains the number of the current page in a RichTextEdit control.

Applies to

RichTextEdit controls

Syntax

```
rtename.SelectedPage ( )
```

Table 10.809:

Argument	Description
rtename	The name of the RichTextEdit control in which you want the number of the current page

Return value

Integer.

Returns the number of the current page in rtename. If an error occurs, SelectedPage returns -1.

Usage

The current page in a RichTextEdit control is the page that contains the insertion point in text entry mode or the page currently being displayed in preview mode.

When the RichTextEdit shares data with a DataWindow, SelectedPage returns the page number within the document instance for the current row.

For more information about document instances, see [DataSource](#).

Examples

This example returns the page number of the current page:

```
integer li_pagect
li_pagect = rte_1.SelectedPage()
```

See also

[DataSource](#)

[PageCount](#)

[Preview](#)

[SelectedLength](#)

[SelectedLine](#)

[SelectedStart](#)

[SelectedText](#)

10.668 SelectedStart

Description

Reports the position of the first selected character in an editable control.

Applies to

DataWindow, EditMask, MultiLineEdit, SingleLineEdit, RichTextEdit, DropDownListBox, and DropDownPictureListBox controls

Syntax

```
editname.SelectedStart ( )
```

Table 10.810:

Argument	Description
editname	The name of the DataWindow, EditMask, MultiLineEdit, SingleLineEdit, RichTextEdit, DropDownListBox, or DropDownPictureListBox control in which you want to determine the starting position of selected text. For a DataWindow, it reports the starting position in the edit control over the current row and column.

Return value

Long.

Returns the starting position of the selected text in editname. If no text is selected, SelectedStart returns the position of the character immediately following the insertion point. If an error occurs, SelectedStart returns -1. If editname is null, SelectedStart returns null.

Usage

For all controls except RichTextEdit, SelectedStart counts from the start of the text and includes spaces and line endings.

For RichTextEdit controls, SelectedStart counts from the start of the line on which the selection begins. The start is at the opposite end of the selection from the insertion point. For example, if the user dragged back to make the selection, the start of the selection is at the end of the highlighted text and the insertion point is before the start. Use the Position function to get information about the start and end of the selection.

Focus and the selection in a drop-down list

When a DropDownListBox or DropDownPictureListBox loses focus, the selected text is no longer selected.

Examples

If the MultiLineEdit mle_Comment contains Closed for Vacation July 3 to July 10, and Vacation is selected, then this example sets li_Start to 12 (the position of the first character in Vacation):

```
integer li_Start
li_Start = mle_Comment.SelectedStart()
```

See also

[Position](#)

[SelectedLine](#)

[SelectedPage](#)

10.669 SelectedText**Description**

Obtains the selected text in an editable control.

Applies to

DataWindow, EditMask, InkEdit, MultiLineEdit, SingleLineEdit, RichTextEdit, DropDownListBox, and DropDownPictureListBox controls

Syntax

```
editname.SelectedText ( )
```

Table 10.811:

Argument	Description
editname	<p>The name of the DataWindow, EditMask, MultiLineEdit, SingleLineEdit, RichTextEdit, DropDownListBox, or DropDownPictureListBox control from which you want the selected text.</p> <p>For a DropDownListBox or DropDownPictureListBox, the AllowEdit property must be true.</p> <p>For a DataWindow, it reports the selected text in the edit control over the current row and column.</p>

Return value

String.

Returns the selected text in editname. If there is no selected text or if an error occurs, SelectedText returns the empty string (""). If editname is null, SelectedText returns null.

Usage

In a RichTextEdit control, any pictures in the selection are ignored. If the selection contains input fields, the names of the input fields, enclosed in brackets, become part of the string SelectedText returns. The contents of the input fields are not returned.

For example, when the salutation of a letter is selected, SelectedText might return:

```
Dear {title} {lastname}:
```

Focus and the selection in a drop-down list

When a DropDownListBox or DropDownPictureListBox loses focus, the selected text is no longer selected.

Examples

If the text in the MultiLineEdit mle_Contact is James B. Smith and James B. is selected, these statements set the value of emp_fname to James B:

```
string ls_emp_fname
ls_emp_fname = mle_Contact.SelectedText()
```

If the selected text in the edit portion of the DropDownListBox ddlb_Location is Maine, these statements display the ListBox lb_LBMaine:

```
string ls_Loc
ls_Loc = ddlb_Location.SelectedText()
```

```
IF ls_Loc = "Maine" THEN
    lb_LBMaine.Show()
ELSE
    ...
END IF
```

See also[SelectText](#)**10.670 SelectionRange****Description**

Highlights a range of contiguous values in a trackbar control. The range you select is highlighted in the trackbar channel, with an arrow at each end of the range.

Applies to

Trackbar controls

Syntax

```
control.SelectionRange ( startpos, endpos )
```

Table 10.812:

Argument	Description
control	The name of the trackbar control
startpos	An integer that specifies the starting position of the range
endpos	An integer that specifies the ending position of the range

Return value

Integer.

Returns 1 if it succeeds and -1 if an error occurs.

Usage

Use this function to indicate a range of preferred values.

In a scheduling application, the selection range could indicate a block of time that is unavailable. Setting a selection range does not prevent the user from selecting a value either inside or outside the range.

Examples

This statement highlights the trackbar values between 30 and 70:

```
HTrackBar.SelectionRange( 30, 70 )
```

See also

HTrackBar method for DataWindows in Section 2.40, “HTrackBar control” in *Objects and Controls*

VTrackBar method for DataWindows in Section 2.149, “VTrackBar control” in *Objects and Controls*

10.671 SelectItem

Finds and highlights an item in a ListBox, DropDownListBox, RibbonComboBoxItem, or TreeView control.

Table 10.813:

To select an item	Use
In a ListBox control when you know the text of the item, but not its position	Syntax 1
In a ListBox or RibbonComboBoxItem control when you know the position of the item in the control's list, or to clear the current selection	Syntax 2
In a TreeView control	Syntax 3

10.671.1 Syntax 1: When you know the text of an item

Description

Finds and highlights an item in a ListBox when you can specify some or all of the text of the item.

Applies to

ListBox, DropDownListBox, PictureListBox, and DropDownPictureListBox controls

Syntax

```
listboxname.SelectItem ( item, index )
```

Table 10.814:

Argument	Description
listboxname	The name of the ListBox control in which you want to select a line
item	A string whose value is the starting text of the item you want to select
index	The number of the item after which you want to begin the search

Return value

Integer.

Returns the index number of the selected item. If no match is found, SelectItem returns 0; it returns -1 if an error occurs. If any argument's value is null, SelectItem returns null.

Usage

SelectItem begins searching for the desired item after the item identified by index. To match, the item must start with the specified text; however, the text in the item can be longer than the specified text.

To find an item but not select it, use the [FindItem](#) function.

MultiSelect ListBoxes

SelectItem has no effect on a ListBox or PictureListBox whose MultiSelect property is true. Instead, use SetState to select items without affecting the selected state of other items in the list.

Clearing the edit box of a drop-down list

To clear the edit box of a DropDownListBox or DropDownPictureListBox that the user cannot edit, use Syntax 2 of SelectItem.

Examples

If item 5 in lb_Actions is Delete Files, this example starts searching after item 2, finds and highlights Delete Files, and sets li_Index to 5:

```
integer li_Index
li_Index = lb_Actions.SelectItem("Delete Files", 2)
```

If item 4 in lb_Actions is Select Objects, this example starts searching after item 2, finds and highlights Select Objects, and sets li_Index to 4:

```
integer li_Index
li_Index = lb_Actions.SelectItem("Sel", 2)
```

See also

[AddItem](#)

[DeleteItem](#)

[FindItem](#)

[InsertItem](#)

[SetState](#)

10.671.2 Syntax 2: When you know the item number

Description

Finds and highlights an item in a ListBox or RibbonComboBoxItem when you can specify the index number of the item. You can also clear the selection by specifying zero as the index number.

Applies to

ListBox, DropDownListBox, PictureListBox, DropDownPictureListBox, and RibbonComboBoxItem controls

Syntax

```
listboxname.SelectItem ( itemnumber )
```

Table 10.815:

Argument	Description
listboxname	The name of the ListBox or RibbonComboBoxItem control in which you want to select an item
itemnumber	An integer whose value is the location (index) of the item in the ListBox or the ListBox portion of the drop-down list. Specify 0 for itemnumber to clear the selected item. For a ListBox or PictureListBox, 0 removes highlighting from the selected

Argument	Description
	item. For a DropDownListBox, DropDownPictureListBox or RibbonComboBoxItem, 0 clears the text box.

Return value

Integer.

Returns the index number of the selected item. SelectItem returns 0 if itemnumber is not valid or if you specified 0 in order to clear the selected item. It returns -1 if an error occurs. If any argument's value is null, SelectItem returns null.

Usage

To find an item but not select it, use the [FindItem](#) function.

MultiSelect ListBoxes

SelectItem has no effect on a ListBox or PictureListBox whose MultiSelect property is true. Instead, use SetState to select items without affecting the selected state of other items in the list.

Clearing the text box of a drop-down list

To clear the text box of a DropDownListBox, DropDownPictureListBox, or RibbonComboBoxItem that the user cannot edit, set itemnumber to 0. Setting the control's text to the empty string does not work if the control's AllowEdit property is false.

Examples

This example highlights item number 5:

```
integer li_Index  
li_Index = lb_Actions.SelectItem(5)
```

This example clears the selection from the text box of the DropDownListBox ddlb_choices and sets li_Index to 0:

```
integer li_Index  
li_Index = ddlb_choices.SelectItem(0)
```

This example highlights item 2 in the RibbonBar ComboBox:

```
Integer li_Return  
RibbonComboBoxItem lr_ComboBox  
  
li_Return = lr_ComboBox.AddItem("Item1")  
li_Return = lr_ComboBox.AddItem("Item2")  
li_Return = lr_ComboBox.SelectedIndex()  
li_Return = lr_ComboBox.SelectItem(2)  
li_Return = lr_ComboBox.SelectedIndex()
```

See also

[AddItem](#)

[DeleteItem](#)

[FindItem](#)[InsertItem](#)[SetState](#)

10.671.3 Syntax 3: For TreeView controls

Description

Selects a specified item.

Applies to

TreeView controls

Syntax

```
treeviewname.SelectItem ( itemhandle )
```

Table 10.816:

Argument	Description
treeviewname	The name of the TreeView control in which you want to select an item
itemhandle	The handle of the specified item

Return value

Integer.

Returns 1 if it succeeds and -1 if an error occurs.

Usage

Use the FindItem function to get handles for items at specific positions in the TreeView control.

Examples

This example selects the parent of the current TreeView item:

```
long ll_tvparent
int li_tvret
ll_tvparent = tv_list.FindItem(CurrentTreeItem! , 0)
ll_tvparent = tv_list.FindItem(ParentTreeItem! , &
    ll_tvparent)
li_tvret = tv_list.SelectItem(ll_tvparent)
```

See also

[FindItem](#)

10.672 SelectObject

Description

Selects or clears the object in an OLE control but does not activate the server application. The server's menus are added to the PowerBuilder application's menus.

Applies to

OLE controls

Syntax

```
olecontrol.SelectObject ( selectstate )
```

Table 10.817:

Argument	Description
olecontrol	The name of the OLE control containing the object you want to select
selectstate	A boolean value indicating whether you want to select or deselect the object

Return value

Integer.

Returns 0 if it succeeds and one of the following negative values if an error occurs:

-1 -- Control is empty

-9 -- Other error

If any argument's value is null, SelectObject returns null.

Examples

This example selects the object in the OLE control ole_1:

```
integer result
result = ole_1.SelectObject(TRUE)
```

10.673 SelectTab

Description

Selects the specified tab, displaying its tab page in the Tab control.

Applies to

Tab controls

Syntax

```
tabcontrolname.SelectTab ( tabidentifier )
```

Table 10.818:

Argument	Description
tabcontrolname	The name of the Tab control in which you want to select a tab
tabidentifier	The tab you want to select. You can specify: <ul style="list-style-type: none"> The tab page index (an integer) The name of the user object (datatype DragObject or UserObject) A string holding the name of the user object

Return value

Integer.

Returns 1 if it succeeds and -1 if an error occurs.

Usage

Equivalent syntax

You can select a tab by setting the SelectedTab property to the tab's index number:

```
tab_1.SelectedTab = 3
```

Examples

These three examples select the third tab in tab_1. They could be in the script for a CommandButton on the window containing the Tab control tab_1:

```
tab_1.SelectTab(3)
tab_1.SelectTab(tab_1.wo_3)
string ls_tabpage
ls_tabpage = "wo_3"
tab_1.SelectTab(ls_tabpage)
```

This example opens an instance of the user object wo_fontsettings as a tab page and selects it:

```
userobject wo_tabpage
string ls_tabpage
ls_tabpage = "wo_fontsettings"
tab_1.OpenTab(wo_tabpage, ls_tabpage, 0)
tab_1.SelectTab(wo_tabpage)
```

See also

[OpenTab](#)

10.674 SelectText

Selects text in an editable control.

Table 10.819:

To select text in	Use
Any editable control, other than a RichTextEdit	Syntax 1
A RichTextEdit control or a DataWindow whose object has the RichTextEdit presentation style	Syntax 2

10.674.1 Syntax 1: For editable controls (except RichTextEdit)

Description

Selects text in an editable control. You specify where the selection begins and how many characters to select.

Applies to

DataWindow, EditMask, InkEdit, MultiLineEdit, SingleLineEdit, DropDownListBox, and DropDownPictureBox controls

Syntax

```
editname.SelectText ( start, length )
```

Table 10.820:

Argument	Description
editname	The name of the DataWindow, EditMask, InkEdit, MultiLineEdit, SingleLineEdit, DropDownListBox, or DropDownPictureListBox control in which you want to select text.
start	A long specifying the position at which you want to start the selection.
length	A long specifying the number of characters you want to select. If length is 0, no text is selected but PowerBuilder moves the insertion point to the location specified in start.

Return value

Integer for DataWindow and list boxes, Long for other controls.

Returns the number of characters selected. If an error occurs, SelectText returns -1.

Usage

If the control does not have the focus when you call SelectText, then the text is not highlighted until the control has focus. To set focus on the control so that the selected text is highlighted, call the SetFocus function.

How much to select

When you want to select all the text of a line edit or select the contents from a specified position to the end of the edit, use the Len function to obtain the length of the control's text.

To select text in a DataWindow with the RichTextEdit presentation style, use Syntax 2.

Examples

This statement sets the insertion point at the end of the text in the SingleLineEdit sle_name:

```
sle_name.SelectText(Len(sle_name.Text), 0)
```

This statement selects the entire contents of the SingleLineEdit sle_name:

```
sle_name.SelectText(1, Len(sle_name.Text))
```

The rest of these examples assume the MultiLineEdit mle_EmpAddress contains Boston Street.

The following statement selects the string ost and returns 3:

```
mle_EmpAddress.SelectText(2, 3)
```

The next statement selects the string oston Street and returns 12:

```
mle_EmpAddress.SelectText(2, &
    Len(mle_EmpAddress.Text))
```

These statements select the string Bos, returns 3, and sets the focus to mle_EmpAddress so that Bos is highlighted:

```
mle_EmpAddress.SelectText(1, 3)
mle_EmpAddress.SetFocus()
```

See also[Len](#)[Position](#)[SelectedItem](#)[SelectedText](#)[SetFocus](#)[TextLine](#)**10.674.2 Syntax 2: For RichTextEdit controls and presentation styles****Description**

Selects text beginning and ending at a line and character position in a RichTextEdit control.

Applies to

RichTextEdit and DataWindow controls

Syntax

```
rtename.SelectText ( fromline, fromchar, toline, tochar { band } )
```

Table 10.821:

Argument	Description
rtename	The name of the RichTextEdit or DataWindow control in which you want to select text. The DataWindow object in the DataWindow control must be a RichTextEdit DataWindow.
fromline	A long specifying the line number where the selection starts.
fromchar	A long specifying the number in the line of the first character in the selection.
toline	A long specifying the line number where the selection ends. To specify an insertion point, set toline and tochar to 0.
tochar	A long specifying the number in the line of the character before which the selection ends.
band (optional)	<p>A value of the Band enumerated datatype specifying the band in which to make the selection. Values are:</p> <ul style="list-style-type: none"> • Detail! • Header! • Footer! <p>The default is the band that contains the insertion point.</p>

Return value

Long.

Returns the number of characters selected. A carriage return with a line feed counts as a single character. If an error occurs `SelectText` returns -1. If any argument's value is null, it returns null.

Usage

The insertion point is at the "to" end of the selection, that is, the position specified by `toline` and `tochar`. If `toline` and `tochar` are before `fromline` and `fromchar`, then the insertion point is at the beginning of the selection.

You cannot specify 0 for a character position when making a selection.

You cannot always use the values returned by `Position` to make a selection. `Position` can return a character position of 0 when the insertion point is at the beginning of a line.

To select an entire line, set the insertion point and call `SelectTextLine`. To select the rest of a line, set the insertion point and call `SelectText` with a character position greater than the line length.

Examples

This statement selects text from the first character in the `RichTextEdit` control to the fourth character on the third line:

```
rte_1.SelectText(1,1, 3,4)
```

This statement sets the insertion point at the beginning of line 2:

```
rte_1.SelectText(2,1, 0,0)
```

This example sets the insertion point at the end of line 2 by specifying a large number of characters. The selection highlight extends past the end of the line:

```
rte_1.SelectText(2,999, 0,0)
```

This example sets the insertion point at the end of line 2 by finding out how long the line really is. The code moves the insertion point to the beginning of the line, gets the length, and then sets the insertion point at the end:

```
long ll_length
//Make line 2 the current line
rte_1.SelectText(2,1, 0,0)
// Specify a position after the last character
ll_length = rte_1.LineLength() + 1
// Set the insertion point at the end
rte_1.SelectText(2,ll_length, 0,0)
rte_1.SetFocus()
```

This example selects the text from the insertion point to the end of the current line. If the current line is the last line, the reported line length is 1 greater than the number of character you can select, so the code adjusts for it:

```
long ll_insertline, ll_insertchar
long ll_line, ll_count
// Get the insertion point
rte_1.Position(ll_insertline, ll_insertchar)
// Get the line number and line length
ll_line = rte_1.SelectedLine()
ll_count = rte_1.LineLength()
// Line length includes the eof file character,
// which can't be selected
```

```
IF ll_line = rte_1.LineCount() THEN ll_count -= 1
// Select from the insertion point to the end of
// line
rte_1.SelectText(ll_insertline, ll_insertchar, &
ll_line, ll_count)
```

See also[SelectedText](#)[SelectTextAll](#)[SelectTextLine](#)[SelectTextWord](#)

10.675 SelectTextAll

Description

Selects all the contents of a RichTextEdit control including any special characters such as carriage return and end-of-file (EOF) markers.

Applies to

RichTextEdit and DataWindow controls

Syntax

```
rtename.SelectTextAll ( { band } )
```

Table 10.822:

Argument	Description
rtename	The name of the RichTextEdit or DataWindow control in which you want to select all the contents. The DataWindow object in the DataWindow control must be a RichTextEdit DataWindow.
band (optional)	A value of the Band enumerated datatype specifying the band in which you want to select all the text. Values are: <ul style="list-style-type: none"> • Detail! • Header! • Footer! <p>The default is the band that contains the insertion point.</p>

Return value

Integer.

Returns the number of characters selected. A carriage return with a line feed counts as a single character. If an error occurs, SelectTextAll returns -1.

Examples

This statement selects all the text in the detail band:

```
rte_1.SelectTextAll()
```

This statement selects all the text in the header band:

```
rte_1.SelectTextAll(Header!)
```

See also

[SelectedText](#)

[SelectText](#)

[SelectTextLine](#)

[SelectTextWord](#)

10.676 SelectTextLine

Description

Selects the line containing the insertion point in a RichTextEdit control.

Applies to

RichTextEdit and DataWindow controls

Syntax

```
rtename.SelectTextLine ( )
```

Table 10.823:

Argument	Description
rtename	The name of the RichTextEdit or DataWindow control in which you want select a line. The DataWindow object in the DataWindow control must be a RichTextEdit DataWindow.

Return value

Integer.

Returns the number of characters selected if it succeeds and -1 if an error occurs.

Usage

If the RichTextEdit control contains a selection, the insertion point is either at the beginning or end of the selection. The way the text was selected determines which. If the user made the selection by dragging toward the end, then calling SelectTextLine selects the line at the end of the selection. If the user dragged back, then SelectTextLine selects the line at the beginning of the selection.

SelectTextLine does not select the line-ending characters (carriage return and linefeed in Windows).

Examples

This statement selects the current line:

```
rte_1.SelectTextLine()
```

See also

[SelectedText](#)

[SelectText](#)[SelectTextAll](#)[SelectTextWord](#)

10.677 SelectTextWord

Description

Selects the word containing the insertion point in a RichTextEdit control.

Applies to

RichTextEdit and DataWindow controls

Syntax

```
rtename.SelectTextWord ( )
```

Table 10.824:

Argument	Description
rtename	The name of the RichTextEdit or DataWindow control in which you want to select a word. The DataWindow object in the DataWindow control must be a RichTextEdit DataWindow.

Return value

Integer.

Returns the number of characters selected if it succeeds and -1 if a word cannot be selected or an error occurs.

Usage

A word is any group of alphanumeric characters. A word can include underscores and single quotes but does not include punctuation and special characters such as \$ or #. If punctuation or special characters follow the selected word, they are not selected.

If the character after the insertion point is a space, punctuation, special character, or end-of-line mark, SelectTextWord does not select anything and returns -1.

Examples

The following statement selects the word containing the insertion point:

```
rte_1.SelectTextWord()
```

This example selects the word at the insertion point. If there is no word, it increments the position until it finds a word. It checks when it reaches the end of a line and wraps to the next line as it looks for a word. If this script is assigned to a command button and the button is clicked repeatedly, you step through the text word by word:

```
integer li_rtn
long llstart, lcstart, ll_lines, ll_chars

ll_lines = rte_1.LineCount()
ll_chars = rte_1.LineLength()

li_rtn = rte_1.SelectTextWord()
```



```

// -1 if a word is not found at the insertion point
DO WHILE li_rtn = -1

    // Get the position of the cursor
    rte_1.Position(llstart, lcstart)

    // Increment by 1 to look for next word
    lcstart += 1
    // If at end of line move to next line
    IF lcstart >= ll_chars THEN
        lcstart = 1 // First character
        llstart += 1 // next line

        // If beyond last line, return
        IF llstart > ll_lines THEN
            RETURN 0
        END IF
    END IF

    // Set insertion point
    rte_1.SelectText(llstart, lcstart, 0, 0)
    // In case it's a new line, get new line length
    // Can't do this until the ins pt is in the line
    ll_chars = rte_1.LineLength( )

    // Select word, if any
    li_rtn = rte_1.SelectTextWord()
LOOP

// Add code here to process the word (for example,
// passing the word to a spelling checker)

```

See also[SelectedText](#)[SelectText](#)[SelectTextAll](#)[SelectTextLine](#)**10.678 Send****Description**

Sends a message to a window so that it is executed immediately.

Syntax

```
Send ( handle, message#, lowword, long )
```

Table 10.825:

Argument	Description
handle	A long whose value is the system handle of a window (that you have created in PowerBuilder or another application) to which you want to send a message.
message#	An UnsignedInteger whose value is the system message number of the message you want to send.

Argument	Description
lowword	A long whose value is the integer value of the message. If this argument is not used by the message, enter 0.
long	The long value of the message or a string.

Return value

Long.

Returns the value returned by SendMessage in Windows if it succeeds and -1 if an error occurs. If any argument's value is null, Send returns null.

Usage

PowerBuilder's Send function sends the message identified by message# and optionally, lowword and long, to the window identified by handle to the Windows function SendMessage. The message is sent directly to the object, bypassing the object's message queue. Send waits until the message is processed and obtains the value returned by SendMessage.

Messages in Windows

Use the Handle function to get the Windows handle of a PowerBuilder object.

You specify Windows messages by number. They are documented in the file WINDOWS.H that is part of the Microsoft Windows Software Development Kit (SDK) and other Windows development tools.

Posting a message

Messages sent with Send are executed immediately. To post a message to the end of an object's message queue, use the Post function.

Examples

This statement scrolls the window w_emp up one page:

```
Send(Handle(w_emp), 277, 2, 0)
```

Both of the following statements click the CommandButton cb_OK:

```
Send(Handle(Parent), 273, 0, Handle(cb_OK))
```

```
cb_OK.TriggerEvent(Clicked!)
```

You can send messages to maximize or minimize a DataWindow, and return it to normal. To use these messages, enable the TitleBar, Minimize, and Maximize properties of your DataWindow control. Also, you should give your DataWindow control an icon for its minimized state.

This statement minimizes the DataWindow:

```
Send(Handle(dw_whatsoever), 274, 61472, 0)
```

This statement maximizes the DataWindow:

```
Send(Handle(dw_whatsoever), 274, 61488, 0)
```

This statement returns the DataWindow to its normal, defined size:

```
Send(Handle(dw_whatever), 274, 61728, 0)
```

You can send a Windows message to determine the last item clicked in a multiselect ListBox. The following script for the SelectionChanged event of a ListBox control gets the return value of the LB_GETCURSEL message which is the item number in the list (where the first item is 0, not 1).

To get PowerBuilder's index for the list item, the example adds 1 to the return value from Send. In this example, idx is an integer instance variable for the window:

```
// Send the Windows message for LB_GETCURSEL
// to the list box
idx = Send(Handle(This), 1033, 0, 0)
idx = idx + 1
```

See also

[Handle](#)

[Post](#)

10.679 SendDeleteRequest

Description

Sends the HTTP DELETE request to the server and then gets the content of the server response. It does not parse the HTTP response code and content of the server response.

It is not recommended to use this method to process large data (20 MB or 100,000 data rows can be considered as large data based on our tests).

Applies to

RESTClient objects

Syntax

```
objectname.SendDeleteRequest(string urlName{, string data }, ref string response)
```

Table 10.826:

Argument	Description
objectname	The name of the RESTClient object from which you want to send the request.
urlName	A string value specifying the URL.
data (optional)	A string value specifying the data to send. If the user sets the encoding charset in the Content-Type request header, this function will encode the data with the specified charset; if charset is not specified, this function will encode the data in UTF-8 by default.
response	The content of the server response. If RESTClient failed to send request or server provides no response, the response value is an empty string. If the response value is compressed as gzip, it will be automatically decompressed. Only gzip compression format is supported at this moment. If the server specified the Content-

Argument	Description
	Type response header, and in which the encoding charset is specified, this function will encode the data with the specified charset; if charset is not specified, this function will encode the data in UTF-8 by default.

Return value

Integer. Returns 1 if the function succeeds and a negative value if an error occurs. If any argument's value is null, the method returns null.

- 1 -- Success
- 1 -- General error
- 2 -- Invalid URL
- 3 -- Cannot connect to the Internet
- 4 -- Timeout
- 7 -- Failed to decompress data
- 10 -- The token is invalid or has expired
- 14 -- Code conversion failed
- 15 -- Unsupported character set

Example

The following example deletes the current row in DataWindow via SendDeleteRequest.

```
RestClient lrc_P022
String ls_P022_Response
Integer li_P022_SendReturn, li_P022_GetTokenReturn
String ls_P022-Token

lrc_P022 = Create RestClient

//Sets the token parameters
TokenRequest ltreq_P022_Apeon
ltreq_P022_Apeon.tokenlocation = "http://demo.appeon.com/pb/identityserver/
connect/token"
ltreq_P022_Apeon.method = "post"
ltreq_P022_Apeon.GrantType = "password"
ltreq_P022_Apeon.ClientId = "P0VRQ-ddHn/WWd6lcCNJbaO9ny-JCNHirDJkHNgZ0-M="
ltreq_P022_Apeon.ClientSecret = "K7gNU3sdo-OL0wNhqoVWhr3g6s1xYv72ol/pe/Unols="
ltreq_P022_Apeon.UserName = "TestUser"
ltreq_P022_Apeon.PassWord = "TestPassword"

//Gets token via RESTClient
li_P022_GetTokenReturn = lrc_P022.GetOauthToken( ltreq_P022_Apeon, ls_P022-Token)
If li_P022_GetTokenReturn = 1 Then
    lrc_P022.SetRequestHeaders( "Content-Type:application/
json;charset=UTF-8~r~nAccept-Encoding:gzip" )
    lrc_P022.SetOAuthToken( ls_P022-Token ) //Sets the authentication
    //Gets data
    lrc_P022.Retrieve( dw_Data, "https://demo.appeon.com/PB/webapi_client/api/
department/retrieve" )
    If dw_Data.GetRow() > 0 Then
        li_P022_SendReturn = lrc_P022.SendDeleteRequest("https://
demo.appeon.com/PB/webapi_client/api/department/
DeleteByID/"+String(dw_Data.GetItemNumber(dw_Data.GetRow(),1)), ls_P022_Response)
        If li_P022_SendReturn <> 1 Or lrc_P022.GetResponseStatusCode() <> 200 Then
```

```

//Checks if any error information
End If
//Finds out if data is deleted via https://demo.appeon.com/PB/webapi_client/api/
department/retrieve
lrc_P022.Retrieve( dw_Data, "https://demo.appeon.com/PB/webapi_client/api/
department/retrieve")
End If
Else
//Gets the token failure error
End If

```

See also[SendGetRequest](#)[SendPostRequest](#)[SendPutRequest](#)[SendPatchRequest](#)

10.680 SendGetRequest

Description

Sends the HTTP GET request to the server and then gets the content of the server response. It does not parse the HTTP response code and content of the server response.

It is not recommended to use this method to process large data (20 MB or 100,000 data rows can be considered as large data based on our tests).

Applies to

RESTClient objects

Syntax

```
objectname.SendGetRequest(string urlName, ref string response)
```

Table 10.827:

Argument	Description
objectname	The name of the RESTClient object from which you want to send the request.
urlName	A string value specifying the URL.
response	The content of the server response. If RESTClient failed to send request or server provides no response, the response value is an empty string. If the response value is compressed as gzip, it will be automatically decompressed. Only gzip compression format is supported at this moment. If the server specified the Content-Type response header, and in which the encoding charset is specified, this function will encode the data with the specified charset, if charset is not specified, this function will encode the data in UTF-8 by default.

Return value

Integer. Returns 1 if the function succeeds and a negative value if an error occurs. If any argument's value is null, the method returns null.

- 1 -- Success
- 1 -- General error
- 2 -- Invalid URL
- 3 -- Cannot connect to the Internet
- 4 -- Timeout
- 7 -- Failed to decompress data
- 10 -- The token is invalid or has expired
- 14 -- Code conversion failed
- 15 -- Unsupported character set

Example

The following example shows the usage of `SendGetRequest`.

```
RestClient lrc_P019
String ls_P019_ResPonse
lrc_P019 = Create RestClient

//Sets the request header to return a gzip package
lrc_P019.SetRequestHeaders("Content-Type:application/json;charset=UTF-8~r~nAccept-
Encoding:gzip")
lrc_P019.SendGetRequest('https://demo.appeon.com/PB/webapi_client/api/department/
retrieve', ls_P019_ResPonse)
If lrc_P019.GetResponseStatusCode() = 200 Then
    //Column name and type between dw_Data the returned JSON string ls_P019_ResPonse
    must match.
    dw_Data.ImportJson( ls_P019_ResPonse)
Else
    //Checks if any error according to the value of ResponseStatusCode and ls_Response
End If
```

See also

[SendPostRequest](#)

[SendPutRequest](#)

[SendDeleteRequest](#)

[SendPatchRequest](#)

10.681 SendPatchRequest

Description

Sends the HTTP PATCH request to the server and then gets the content of the server response. It does not parse the HTTP response code and content of the server response.

It is not recommended to use this method to process large data (20 MB or 100,000 data rows can be considered as large data based on our tests).

Applies to

RESTClient objects

Syntax

```
objectname.SendPatchRequest(string urlName, string data, ref string response)
```

Table 10.828:

Argument	Description
objectname	The name of the RESTClient object from which you want to send the request.
urlName	A string value specifying the URL.
data	A string value specifying the data to send. If the user sets the encoding charset in the Content-Type request header, this function will encode the data with the specified charset; if charset is not specified, this function will encode the data in UTF-8 by default.
response	The content of the server response. If RESTClient failed to send request or server provides no response, the response value is an empty string. If the response value is compressed as gzip, it will be automatically decompressed. Only gzip compression format is supported at this moment. If the server specified the Content-Type response header, and in which the encoding charset is specified, this function will encode the data with the specified charset; if charset is not specified, this function will encode the data in UTF-8 by default.

Return value

Integer. Returns 1 if the function succeeds and a negative value if an error occurs. If any argument's value is null, the method returns null.

- 1 -- Success
- 1 -- General error
- 2 -- Invalid URL
- 3 -- Cannot connect to the Internet
- 4 -- Timeout
- 7 -- Failed to decompress data
- 10 -- The token is invalid or has expired
- 14 -- Code conversion failed
- 15 -- Unsupported character set

Example

The following example submits the new value of the current row in DataWindow to server and then returns the updated value.

```
RestClient lrc_P023
String ls_P023_Response
Integer li_P023_SendReturn, li_P023_GetTokenReturn
String ls_P023_Token, ls_P023_SendData

lrc_P023 = Create RestClient

//Sets the token parameters
```

```

TokenRequest ltreq_P023_Appeon
ltreq_P023_Appeon.tokenlocation = "http://demo.appeon.com/pb/identityserver/
connect/token"
ltreq_P023_Appeon.method = "post"
ltreq_P023_Appeon.GrantType = "password"
ltreq_P023_Appeon.ClientId = "P0VRQ-ddHn/WWd6lcCNJbaO9ny-JCNHirDJkHNgZ0-M="
ltreq_P023_Appeon.ClientSecret = "K7gNU3sdo-OL0wNhqoVWhr3g6s1xYv72ol/pe/Unols="
ltreq_P023_Appeon.UserName = "TestUser"
ltreq_P023_Appeon.PassWord = "TestPassword"

//Gets token via RESTClient
li_P023_GetTokenReturn = lrc_P023.GetOauthToken( ltreq_P023_Appeon, ls_P023_Token)
If li_P023_GetTokenReturn = 1 Then
  lrc_P023.SetRequestHeaders( "Content-Type:application/
json;charset=UTF-8~r~nAccept-Encoding:gzip" )
  lrc_P023.SetAuthToken( ls_P023_Token ) //Sets authentication
  lrc_P023.Retrieve( dw_Data, "https://demo.appeon.com/PB/webapi_client/api/
department/retrieve")
  //Modifies the column data in DataWindow
  If dw_Data.GetRow() > 0 Then
    dw_Data.SetItem(dw_Data.GetRow(), 2, "Test send patch request"+String(rand(100)))
    //.....
    //Exports the modified row to DataWindow JSON string
    ls_P023_SendData = dw_Data.Exportjson( Primary!,
dw_Data.GetRow(),dw_Data.GetRow(), True)
    //Updates data via the following URL and returns the updated data row
    li_P023_SendReturn=lrc_P023.SendPatchRequest("https://demo.appeon.com/
PB/webapi_client/api/department/update/modelentry", ls_P023_SendData,
ls_P023_Response)
    If li_P023_SendReturn <> 1 Or lrc_P023.GetResponseStatusCode() <> 200 Then
      //Checks if any error information and checks the responsebody: ls_P023_Response
      End If
    //Imports the returned data row to DataWindow
    dw_Data.ImportRowFromJson(ls_P023_Response,0)
  End If
Else
  //Checks if any failure message
End If

```

See also[SendGetRequest](#)[SendPostRequest](#)[SendPutRequest](#)[SendDeleteRequest](#)

10.682 SendPostRequest

Description

Sends the HTTP POST request to the server and then gets the content of the server response. It does not parse the HTTP response code and content of the server response.

It is not recommended to use this method to process large data (20 MB or 100,000 data rows can be considered as large data based on our tests).

Applies to

RESTClient objects

Syntax

```
objectname.SendPostRequest(string urlName, string data, ref string response)
```

Table 10.829:

Argument	Description
objectname	The name of the RESTClient object from which you want to send the request.
urlName	A string value specifying the URL.
data	A string value specifying the data to send. If the user sets the encoding charset in the Content-Type request header, this function will encode the data with the specified charset, if charset is not specified, this function will encode the data in UTF-8 by default.
response	The content of the server response. If RESTClient failed to send request or server provides no response, the response value is an empty string. If the response value is compressed as gzip, it will be automatically decompressed. Only gzip compression format is supported at this moment. If the server specified the Content-Type response header, and in which the encoding charset is specified, this function will encode the data with the specified charset, if charset is not specified, this function will encode the data in UTF-8 by default.

Return value

Integer. Returns 1 if the function succeeds and a negative value if an error occurs. If any argument's value is null, the method returns null.

- 1 -- Success
- 1 -- General error
- 2 -- Invalid URL
- 3 -- Cannot connect to the Internet
- 4 -- Timeout
- 7 -- Failed to decompress data
- 10 -- The token is invalid or has expired
- 14 -- Code conversion failed
- 15 -- Unsupported character set

Example

The following example adds a data record and then submits it to server via SendPostRequest.

```
String ls_P020_Responsebody,ls_Token,ls_PostData
Long ll_InsertRow
Integer li__P020_SendReturn
Integer li_P020_GetTokenReturn
RestClient lrc_P020
lrc_P020 = Create RestClient

//Sets the token parameters
TokenRequest ltreq_Apeon
```

```

ltreq_Appeon.tokenlocation = "http://demo.appeon.com/pb/identityserver/connect/
token"
ltreq_Appeon.method = "post"
ltreq_Appeon.GrantType = "password"
ltreq_Appeon.ClientId = "P0VRQ-ddHn/WWd61cCNJba09ny-JCNHirDJkHNgZ0-M="
ltreq_Appeon.ClientSecret = "K7gNU3sdo-OL0wNhqoVWhr3g6slxYv72ol/pe/Unols="
ltreq_Appeon.UserName = "TestUser"
ltreq_Appeon.PassWord = "TestPassword"

//Gets token via RESTClient
li_P020_GetTokenReturn = lrc_P020.GetOauthToken( ltreq_Appeon, ls_Token)
If li_P020_GetTokenReturn = 1 Then
  lrc_P020.SetRequestHeaders( "Content-Type:application/
json;charset=UTF-8~r~nAccept-Encoding:gzip" )
  lrc_P020.SetOauthToken( ls_Token ) //Sets the token authentication
  //Adds a new data row
  ll_InsertRow = dw_Data.InsertRow( 0 )
  //Sets the data value
  dw_Data.SetItem(ll_InsertRow,1,0)
  dw_Data.SetItem(ll_InsertRow,2,"TestCreate"+String(rand(50)))
  //Once https://demo.appeon.com/PB/webapi_client/api/department/create Web service
  detects that
  //the passed-in department id is smaller than 1, it will automatically finds the
  largest ID
  //value and assigns value to it
  ls_PostData=dw_Data.Exportrowasjson( ll_InsertRow)//Exports the newly added data
  row from dw_Data to JSON string
  li__P020_SendReturn = lrc_P020.SendPostRequest("https://demo.appeon.com/PB/
webapi_client/api/department/create", ls_PostData, ls_P020_Responsebody)
  If li__P020_SendReturn <> 1 Or lrc_P020.GetResponseStatusCode() <> 201 Then
    //Checks if any error information
    End If
  //Finds out if the newly added data exists via https://demo.appeon.com/PB/
webapi_client/api/department/retrieve
  lrc_P020.Retrieve( dw_Data, "https://demo.appeon.com/PB/webapi_client/api/
department/retrieve")
Else
  //Gets the token failure error
End If
If IsValid(lrc_P020) Then Destroy lrc_P020

```

See also[SendGetRequest](#)[SendPutRequest](#)[SendDeleteRequest](#)[SendPatchRequest](#)

10.683 SendPutRequest

Description

Sends the HTTP PUT request to the server and then gets the content of the server response. It does not parse the HTTP response code and content of the server response.

It is not recommended to use this method to process large data (20 MB or 100,000 data rows can be considered as large data based on our tests).

Applies to

RESTClient objects

Syntax

```
objectname.SendPutRequest(string urlName, string data, ref string response)
```

Table 10.830:

Argument	Description
objectname	The name of the RESTClient object from which you want to send the request.
urlName	A string value specifying the URL.
data	A string value specifying the data to send. If the user sets the encoding charset in the Content-Type request header, this function will encode the data with the specified charset; if charset is not specified, this function will encode the data in UTF-8 by default.
response	The content of the server response. If RESTClient failed to send request or server provides no response, the response value is an empty string. If the response value is compressed as gzip, it will be automatically decompressed. Only gzip compression format is supported at this moment. If the server specified the Content-Type response header, and in which the encoding charset is specified, this function will encode the data with the specified charset; if charset is not specified, this function will encode the data in UTF-8 by default.

Return value

Integer. Returns 1 if the function succeeds and a negative value if an error occurs. If any argument's value is null, the method returns null.

- 1 -- Success
- 1 -- General error
- 2 -- Invalid URL
- 3 -- Cannot connect to the Internet
- 4 -- Timeout
- 7 -- Failed to decompress data
- 10 -- The token is invalid or has expired
- 14 -- Code conversion failed
- 15 -- Unsupported character set

Example

The following example updates the value of Department Name for the current row via SendPutRequest.

```
RestClient lrc_P021
String ls_P021_Response
String ls_P021_PostData
String ls_P021_Token
Integer li_P021_SendReturn
Integer li_P021_GetTokenReturn
```

```
lrc_P021 = Create RestClient

//Sets the token parameters
TokenRequest ltreq_P021_Appeon
ltreq_P021_Appeon.tokenlocation = "http://demo.appeon.com/pb/identityserver/
connect/token"
ltreq_P021_Appeon.method = "post"
ltreq_P021_Appeon.GrantType = "password"
ltreq_P021_Appeon.ClientId = "P0VRQ-ddHn/WWd6lcCNJbaO9ny-JCNHirDjkHNgZ0-M="
ltreq_P021_Appeon.ClientSecret = "K7gNU3sdo-OL0wNhqoVWhr3g6s1xYv72ol/pe/Unols="
ltreq_P021_Appeon.UserName = "TestUser"
ltreq_P021_Appeon.PassWord = "TestPassword"

//Gets token via RESTClient
li_P021_GetTokenReturn = lrc_P021.GetOauthToken( ltreq_P021_Appeon, ls_P021_Token)
If li_P021_GetTokenReturn = 1 Then

lrc_P021.SetRequestHeaders( "Content-Type:application/json;charset=UTF-8~r~nAccept-
Encoding:gzip" )
lrc_P021.SetOAuthToken( ls_P021_Token ) //Sets the authentication

lrc_P021.Retrieve( dw_Data, "https://demo.appeon.com/PB/webapi_client/api/
department/retrieve")
If dw_Data.GetRow() > 0 Then
//Modifies the data in DataWindow
dw_Data.SetItem(dw_Data.GetRow(),2,"Update"+String(rand(50)))
//Exports a DataWindow row to JSON string
ls_P021_PostData=dw_Data.Exportrowasjson( dw_Data.GetRow())
li_P021_SendReturn = lrc_P021.SendPutRequest("https://demo.appeon.com/PB/
webapi_client/api/department/update",ls_P021_PostData, ls_P021_Response)
If li_P021_SendReturn <> 1 Or lrc_P021.GetResponseStatusCode() <> 200 Then
//Checks the error information
End If
//Finds out if data is modified via https://demo.appeon.com/PB/webapi_client/api/
department/retrieve
lrc_P021.Retrieve( dw_Data, "https://demo.appeon.com/PB/webapi_client/api/
department/retrieve")
End If
Else
//Gets the token failure error
End If
```

See also

[SendGetRequest](#)

[SendPostRequest](#)

[SendDeleteRequest](#)

[SendPatchRequest](#)

10.684 SendRequest

Description

Sends the request from the HTTPClient object to the server.

It is not recommended to use this method to process large data (20 MB or 100,000 data rows can be considered as large data based on our tests).

Applies to

HTTPClient objects

Syntax

```
objectname.SendRequest ( methodName, urlName )
```

```
objectname.SendRequest ( methodName, urlName, string data )
```

```
objectname.SendRequest ( methodName, urlName, blob data )
```

```
objectname.SendRequest ( methodName, urlName, string data, encodingType )
```

Table 10.831:

Argument	Description
objectname	The name of the HTTPClient object from which you want to send the request.
methodName	A string value specifying the request method name, including GET, POST, PUT, DELETE, OPTIONS, TRACE, HEAD, and CONNECT.
urlName	A string value specifying the URL.
data	A blob or string value specifying the data.
encodingType (optional)	A value specifying the encoding charset of the string data to be sent: EncodingANSI!, EncodingUTF8!, EncodingUTF16LE!, or EncodingUTF16BE!. For the string data, it will be encoded in the charset specified by the encodingType argument; if the encodingType argument is not specified, the data will be encoded in the charset specified in the Content-Type request header; if no charset is specified in the Content-Type request header, the data will be encoded in UTF-8 by default.

Return value

Integer.

Returns values as follows. If any argument's value is null, the method returns null.

- 1 -- Success
- 1 -- General error
- 2 -- Invalid URL
- 3 -- Cannot connect to the Internet
- 4 -- Timed out
- 5 -- Code conversion failed
- 6 -- Unsupported character sets

Example 1

This example requests information from a URL using the GET method:

```
Integer li_rc
String ls_string
HttpClient Inv_HttpClient
Inv_HttpClient = Create HttpClient
// Sends request using GET method
```

```
li_rc = lnv_HttpClient.SendRequest("GET", "http://demo.appeon.com/PB/webapi_client/employee/102")
// Obtains the response data
if li_rc = 1 and lnv_HttpClient.GetResponseStatusCode() = 200 then
  lnv_HttpClient.GetResponseBody(ls_string)
end if
```

Example 2

This example sends a string query when requesting information from a URL using the POST method:

```
Integer li_rc
String ls_ReturnJson
HttpClient lnv_HttpClient
lnv_HttpClient = Create HttpClient

String ls_json = '{"empId":100, "fname":" John", "lname": "Guevara"}'

// Constructs a POST request (supports all headers)
lnv_HttpClient.SetRequestHeader("Content-Type", "application/json;charset=UTF-8")
// Content-Length header set by SendRequest

// Sends request using POST method (to add the string data to the body and set to
the Content-Length header)
li_rc = lnv_HttpClient.SendRequest("POST", "http://demo.appeon.com/PB/webapi_client/employee", ls_json)

// Obtains the response data
if li_rc = 1 and lnv_HttpClient.GetResponseStatusCode() = 200 then
  lnv_HttpClient.GetResponseBody(ls_ReturnJson)
end if
```

Example 3

This example sends a string query in EncodingUTF8 when requesting information from a URL using the POST method:

```
Integer li_rc
String ls_ReturnJson
HttpClient lnv_HttpClient
lnv_HttpClient = Create HttpClient

String ls_json = '{"empId":101, "fname":" John", "lname": "Guevara"}'

// Constructs a POST request (supports all headers)
lnv_HttpClient.SetRequestHeader("Content-Type", "application/json;charset=UTF-8")
// Content-Length header set by SendRequest

// Sends request using POST method (to add the string data to the body and set to
the Content-Length header)
li_rc = lnv_HttpClient.SendRequest("POST", " http://demo.appeon.com/PB/webapi_client/employee", ls_json, EncodingUTF8!)
// Obtains the response data
if li_rc = 1 and lnv_HttpClient.GetResponseStatusCode() = 200 then
  lnv_HttpClient.GetResponseBody(ls_ReturnJson)
end if
```

Example 4

This example sends a blob query when requesting information from a URL using the POST method:

```
Integer li_rc
```

```
String ls_ReturnJson
HttpClient lnv_HttpClient
lnv_HttpClient = Create HttpClient
Blob lblb_data
lblb_data = Blob('{ "empId":101, "fname": " John", "lname": "Guevara"}',
    EncodingUTF8!)

// Sends request using POST method (to add the string data to the body and set to
// the Content-Length header)
li_rc = lnv_HttpClient.SendRequest("POST", "http://demo.appeon.com/PB/
webapi_client/employee/blob", lblb_data)

// Obtains the response data
if li_rc = 1 and lnv_HttpClient.GetResponseStatusCode() = 200 then
    lnv_HttpClient.GetResponseBody(ls_ReturnJson)
end if
```

10.685 SeriesCount

Description

Counts the number of series in a graph.

Applies to

Graph controls in windows and user objects, and graphs in DataWindow controls

Syntax

```
controlname.SeriesCount ( { graphcontrol } )
```

Table 10.832:

Argument	Description
controlname	The name of the graph for which you want the number of series, or the name of the DataWindow control containing the graph
graphcontrol (DataWindow control only) (optional)	Window whose value is the name of the graph in the DataWindow control for which you want the number of series

Return value

Integer.

Returns the number of series in the graph if it succeeds and -1 if an error occurs. If any argument's value is null, SeriesCount returns null.

Examples

These statements store in the variable li_series_count the number of series in the graph gr_product_data:

```
integer li_series_count
li_series_count = gr_product_data.SeriesCount()
```

These statements store in the variable li_series_count the number of series in the graph gr_computers in the DataWindow control dw_equipment:

```
integer li_series_count
li_series_count = &
    dw_equipment.SeriesCount("gr_computers")
```

See also[CategoryCount](#)[DataCount](#)**10.686 SeriesName****Description**

Obtains the series name associated with the specified series number.

Applies to

Graph controls in windows and user objects, and graphs in DataWindow controls

Syntax

```
controlname.SeriesName ( { graphcontrol, } seriesnumber )
```

Table 10.833:

Argument	Description
controlname	The name of the graph in which you want the name of a series, or the name of the DataWindow containing the graph
graphcontrol (DataWindow control only) (optional)	Window whose value is the name of the graph in the DataWindow control for which you want the name of a series
seriesnumber	The number of the series for which you want to obtain the name

Return value

String.

Returns the name assigned to the series. If an error occurs, it returns the empty string (""). If any argument's value is null, SeriesName returns null.

Usage

Series are numbered consecutively, from 1 to the value returned by SeriesCount. When you delete a series, the series are renumbered to keep the numbering consecutive. You can use SeriesName to find out the name of the series associated with a series number.

Examples

These statements store in the variable ls_SeriesName the name of series 5 in the graph gr_product_data:

```
string ls_SeriesName
ls_SeriesName = gr_product_data.SeriesName(5)
```

These statements store in the variable ls_SeriesName the name of series 5 in the graph gr_computers in the DataWindow control dw_equipment:

```
string ls_SeriesName
ls_SeriesName = &
    dw_equipment.SeriesName("gr_computers", 5)
```

See also

[CategoryName](#)[DeleteSeries](#)[FindSeries](#)

10.687 SetAbort

Declares that a transaction on a transaction server should be rolled back.

Table 10.834:

To roll back a transaction	Use
For OLETxnObject objects	Syntax 1
For TransactionServer objects	Syntax 2

10.687.1 Syntax 1: For OLETxnObject objects

Description

Declares that the current transaction should be rolled back.

Applies to

OLETxnObject objects

Syntax

```
oletxnobject.SetAbort ( )
```

Table 10.835:

Argument	Description
oletxnobject	The name of the OLETxnObject variable that is connected to the COM object

Return value

Integer.

Returns 1 if it succeeds and -1 if an error occurs.

Usage

Call the SetAbort function from the client to force a COM+ transaction to be rolled back. The default is to complete the transaction if all participants in the transaction on the COM+ server have called SetComplete or EnableCommit.

Examples

The following example shows the use of SetAbort in a component method that performs database updates:

```
integer li_rc
OleTxnObject lotxn_obj
lotxn_obj = CREATE OleTxnObject
li_rc = lotxn_obj.ConnectToNewObject("pbcom.n_test")
IF li_rc <> 0 THEN
    MessageBox( "Connect Error", string(li_rc) )
```

```

// handle error
END IF
lotxn_obj.f_dowork()
lotxn_obj.f_domorework()
IF /* test for client satisfaction */ THEN
    lotxn_obj.SetComplete()
ELSE
    lotxn_obj.SetAbort()
END IF
lotxn_obj.DisconnectObject()

```

See also[SetComplete](#)**10.687.2 Syntax 2: For TransactionServer objects****Description**

Declares that a component cannot complete its work for the current transaction and that the transaction should be rolled back. The component instance are deactivated when the method returns.

Applies to

TransactionServer objects

Syntax

```
transactionserver.SetAbort ( )
```

Table 10.836:

Argument	Description
transactionserver	Reference to the TransactionServer service instance

Return value

Integer.

Returns 1 if it succeeds and -1 if an error occurs.

Usage

The SetAbort function corresponds to the rollbackWork transaction primitive in EAServer.

Any component that participates in a transaction can roll back the transaction by calling the rollbackWork primitive. Only the action of the root component (the component instance that began the transaction) determines when EAServer commits the transaction.

Examples

The following example shows the use of SetAbort in a component method that performs database updates:

```

// Instance variables:
// DataStore ids_datastore
// TransactionServer ts

Integer li_rc
long ll_rv

```

```

li_rc = this.GetContextService("TransactionServer", ts)
IF li_rc <> 1 THEN
    // handle the error
END IF
...
...
ll_rv = ids_datastore.Update()
IF ll_rv = 1 THEN
    ts.SetComplete()
ELSE
    ts.SetAbort()
END IF

```

See also[DisableCommit](#)[EnableCommit](#)[IsInTransaction \(obsolete\)](#)[IsTransactionAborted \(obsolete\)](#)[Lookup \(obsolete\)](#)[SetComplete](#)[Which](#)**10.688 SetAccessToken****Description**

Sets the access token.

Applies to

OAuthRequest objects

Syntax

```
objectname.SetAccessToken ( string accessToken )
```

Table 10.837:

Argument	Description
objectname	A reference to the OAuthRequest object in which you want to set the access token.
accessToken	A string specifying the access token.

Return value

Integer.

Returns 1 if it succeeds and -1 if an error occurs. If any argument's value is null, the method returns null.

Examples

The following example shows the use of the SetAccessToken function to set the access token:

```
int li_return
```

```
string ls_accesstoken
OAuthRequest Inv_OAuthRequest

li_return = Inv_OAuthRequest.setaccesstoken(ls_accesstoken)
```

See also[ClearHeaders](#)[GetBody](#)[GetHeader](#)[GetHeaders](#)[SetBody](#)[SetHeader](#)[SetHeaders](#)

10.689 SetActiveCategory

Description

Sets the active category in the RibbonBar control.

Applies to

RibbonBar controls

Syntax

```
controlname.SetActiveCategory ( Long ItemHandle )
```

Table 10.838:

Argument	Description
controlname	The name of the RibbonBar control.
ItemHandle	The handle of the item on the same level that you will set the item.

Return value

Integer.

Returns 1 if it succeeds and -1 if an error occurs. If any argument's value is null, returns null.

Examples

```
Integer li_Return
Long ll_Handle, ll_Handle2

ll_Handle = rbb_1.InsertCategoryFirst("Category")
ll_Handle2 = rbb_1.InsertCategoryLast("Category2")
li_Return = rbb_1.SetActiveCategory(ll_Handle2)
```

See also[InsertCategory](#)[InsertCategoryFirst](#)[InsertCategoryLast](#)

[DeleteCategory](#)[SetCategory](#)[GetCategory](#)[GetCategoryByIndex](#)[GetCategoryCount](#)[GetActiveCategory](#)[SetActiveCategoryByIndex](#)

10.690 SetActiveCategoryByIndex

Description

Sets the active category according to its index in the RibbonBar control.

Applies to

RibbonBar controls

Syntax

```
controlname.SetActiveCategoryByIndex ( Long Index )
```

Table 10.839:

Argument	Description
controlname	The name of the RibbonBar control.
Index	Long by value. The index of the item on the same level that you will set the item.

Return value

Integer.

Returns 1 if it succeeds and -1 if an error occurs. If any argument's value is null, returns null.

Examples

```
Integer li_Return
Long ll_Handle, ll_Handle2

ll_Handle = rbb_1.InsertCategoryFirst("Category")
ll_Handle2 = rbb_1.InsertCategoryLast("Category2")
li_Return = rbb_1.SetActiveCategoryByIndex(2)
```

See also

[InsertCategory](#)[InsertCategoryFirst](#)[InsertCategoryLast](#)[DeleteCategory](#)[SetCategory](#)[GetCategory](#)

[GetCategoryByIndex](#)[GetCategoryCount](#)[GetActiveCategory](#)[SetActiveCategory](#)

10.691 SetAlignment

Description

Sets the alignment of the selected paragraphs in a RichTextEdit control.

Applies to

RichTextEdit controls

Syntax

```
rtename.SetAlignment ( align )
```

Table 10.840:

Argument	Description
rtename	The name of the RichTextEdit control in which you want to set the alignment of selected paragraphs.
align	A value of the Alignment enumerated datatype specifying how to align the paragraphs. Values are: <ul style="list-style-type: none"> • Left! -- Align each line at the left margin • Right! -- Align each line at the right margin • Center! -- Center the text between the left and right margins • Justify! -- Justify the paragraphs

Return value

Integer.

Returns 1 if it succeeds and -1 if an error occurs.

Examples

This example sets the alignment of the selected paragraphs in the RichTextEdit control rte_1:

```
integer li_success
li_success = rte_1.SetAlignment(Right!)
```

See also

[GetAlignment](#)[GetSpacing](#)[GetTextStyle](#)[SetSpacing](#)

[SetTextStyle](#)

10.692 SetApplicationButton

Description

Sets the application button for the RibbonBar control.

Applies to

RibbonBar controls

Syntax

```
controlname.SetApplicationButton ( RibbonApplicationButtonItem Item )
```

Table 10.841:

Argument	Description
controlname	The name of the RibbonBar control.
Item	The application button you want to set.

Return value

Integer.

Returns 1 if it succeeds and -1 if an error occurs. If any argument's value is null, returns null.

Examples

```
Integer li_Return
RibbonApplicationButtonItem lr_AppButton

lr_AppButton.Text = "MyApp"
li_Return = rbb_1.SetApplicationButton(lr_AppButton)
```

See also

[GetApplicationButton](#)

[RemoveApplicationButton](#)

10.693 SetArgElement

Description

Sets the value in the specified argument element.

Applies to

Window ActiveX controls

Syntax

```
activexcontrol.SetArgElement ( index, argument )
```

Table 10.842:

Argument	Description
activexcontrol	Identifier for the instance of the PowerBuilder window ActiveX control. When used in HTML, this is the NAME attribute of the object element.

Argument	Description
	When used in other environments, this references the control that contains the PowerBuilder window ActiveX.
index	Integer specifying argument placement.
argument	Any specifying the argument value.

Return value

Integer.

Returns 1 if the function succeeds and -1 if an error occurs.

Usage

Call this function before calling `InvokePBFunction` or `TriggerPBEvent` to specify an argument for the passed function.

JavaScript scripts must use this function to specify function and event arguments. VBScript scripts can either use this function or specify the arguments array directly.

Examples

This JavaScript example calls the `SetArgElement` function:

```
function triggerEvent(f) {
    var retcd;
    var rc;
    var numargs;
    var theEvent;
    var theArg;
    retcd = 0;
    numargs = 1;
    theArg = f.textToPB.value;
    PBRX1.SetArgElement(1, theArg);
    theEvent = "ue_args";
    retcd = PBRX1.TriggerPBEvent(theEvent, numargs);
    ...
}
```

See also

[GetArgElement](#)

[GetLastReturn](#)

[InvokePBFunction](#)

[TriggerPBEvent](#)

10.694 SetAutomationLocale

Description

Sets the language to be used in automation programming for an OLE object. Call `SetAutomationLocale` if you have programmed automation commands in a language other than the user's locale.

Applies to

OLE objects

Syntax

```
olename.SetAutomationLocale ( language, sortorder )
```

Table 10.843:

Argument	Description
olename	The name of the object for which you want to set the automation locale.
language	<p>A value of the LanguageID enumerated datatype specifying the language you have used for automation commands. The OLE server must have function and property names defined in the language you specify.</p> <p>Some values of LanguageID are:</p> <ul style="list-style-type: none"> • LanguageNeutral! -- No language is assumed. Automation commands match the server's default command set. • LanguageUserDefault! -- The language locale is taken from the user's settings in the International control panel. • LanguageSystemDefault! -- The language locale is taken from the version of Windows that is installed on the user's machine. <p>You can also specify a language or dialect, such as LanguagePolish! or LanguagePortuguese_Brazilian!</p> <p>For the list of language-specific values for LanguageID, use the PowerBuilder Browser.</p>
sortorder	<p>A value of the LanguageSortID enumerated datatype specifying the sort order for the language. Values are:</p> <ul style="list-style-type: none"> • LanguageSortNative! -- Use the traditional sort order of the selected language. • LanguageSortUnicode! -- Use the sort order defined for Unicode

Return value

Integer.

Returns 0 if it succeeds and -1 if an error occurs.

Usage

For most situations, you do not need to call SetAutomationLocale. If an automation command fails, PowerBuilder makes additional attempts to execute it in other languages before it triggers the Error event. It attempts to execute the command using these languages:

1. The command as is (the command is in a language the server understands)
2. The current locale (if it is different from the user's default locale)
3. The user's default locale (LanguageUserDefault!)
4. The system's default locale (LanguageSystemDefault!)

5. English (LanguageEnglish!)

If PowerBuilder is successful in validating the name in any of the languages above, it resets the locale to the value that succeeded. While this may result in the wrong locale in ambiguous cases, it will probably simplify access to standard Microsoft Office products that ship with both localized and English function and property names.

If you specify a language with `SetAutomationLocale`, but the OLE server does not have function and property names in that language, your OLE automation commands will fail unless the above procedure finds a language that works. If you have called `SetAutomationLocale`, PowerBuilder's procedure for finding the correct language can reset it, as described in the previous paragraph.

Examples

This example sets the language to German for an OLEObject called `oleobj_report`:

```
oleobj_report.SetAutomationLocale(LanguageGerman!)
```

This example sets the language to German for an OLE control `ole_1`:

```
ole_1.Object.SetAutomationLocale(LanguageGerman!)
```

10.695 SetAutomationPointer

Description

Sets the automation pointer of an OLEObject object to the value of the automation pointer of another object.

Applies to

OLEObject

Syntax

```
oleobject.SetAutomationPointer ( object )
```

Table 10.844:

Argument	Description
oleobject	The name of an OLEObject variable whose automation pointer you want to set. You cannot specify an OLEObject that is the Object property of an OLE control.
object	The name of an OLEObject variable that contains the automation pointer you want to use to set the pointer value in oleobject.

Return value

Integer.

Returns 0 if it succeeds and -1 if the object does not contain a valid OLE automation pointer.

Usage

`SetAutomationPointer` assigns the underlying automation pointer used by OLE into a descendant of OLEObject.

Examples

This example creates an OLEObject variable and calls ConnectToNewObject to create a new Excel object and connect to it. It also creates an object of type oleobjectchild (which is a descendant of OLEObject) and sets the automation pointer of the descendant object to the value of the automation pointer in the OLEObject object. Then it sets a value in the worksheet using the descendant object, saves it to a different file, and destroys both objects:

```
OLEObject ole1
oleobjectchild oleChild
integer rs

ole1= CREATE OLEObject
rs = ole1.ConnectToNewObject("Excel.Application")
oleChild = CREATE oleobjectchild
rs = oleChild.SetAutomationPointer(ole1 )
IF ( rs = 0 ) THEN
    oleChild.workbooks.open("d:\temp\expenses.xls")
    oleChild.cells(1,1).value = 11111
    oleChild.activeworkbook.saveas( &
        "d:\temp\newexp.xls")
    oleChild.activeworkbook.close()
    oleChild.quit()
END IF
ole1.disconnectobject()
DESTROY oleChild
DESTROY ole1
```

10.696 SetAutomationTimeout

Description

Sets the number of milliseconds that a PowerBuilder client waits before canceling an OLE procedure call to the server.

Applies to

OLEObject objects

Syntax

```
oleobject.SetAutomationTimeout ( interval )
```

Table 10.845:

Argument	Description
oleobject	The name of an OLEObject variable containing the object for which you want to set the timeout period.
interval	A 32-bit signed long integer value (in milliseconds) specifying how long a PowerBuilder client waits before canceling a procedure call. The default value is 300,000 milliseconds (5 minutes). Specifying 0 or a negative value resets interval to the default value.

Return value

Integer.

Returns 0 if it succeeds and -1 if it fails.

Usage

This function passes the value of interval to PowerBuilder's implementation of the IMessageFilter interface and determines how long PowerBuilder tries to complete an OLE procedure call. The value applies only when PowerBuilder is the OLE client, not when PowerBuilder is the OLE server.

Default timeout period

For most situations, you do not need to call SetAutomationTimeout. The default timeout period of five minutes is usually appropriate. Use SetAutomationTimeout to change the default timeout period if you expect a specific OLE request to take longer than five minutes.

If the timeout period is too short, you may get a PowerBuilder application execution error, R0035. In this case, use SetAutomationTimeout to lengthen the timeout period.

If the timeout period expires, runtime error 1037 occurs. You may want to add code to handle this error, which is often the only indication of a hung server. Note that canceling a transaction often causes memory leaks on both the server and the operating system.

The value that you specify with SetAutomationTimeout applies to all OLE transactions in the current session, including calls that relate to other objects.

Examples

This example calls the ConnectToObject function to connect to an Excel worksheet and sets a timeout period of 900,000 milliseconds (15 minutes):

```
OLEObject ole1
integer rs
long interval
interval = 900000
ole1 = create OLEObject
rs = ole1.ConnectToObject("Excel.Application")
rs = ole1.SetAutomationTimeOut(interval)
```

10.697 SetBody

Description

Sets the request body.

Applies to

OAuthRequest objects

Syntax

```
objectname.SetBody ( string data )
```

```
objectname.SetBody ( blob data )
```

```
objectname.SetBody ( string data, encoding encodingType )
```

Table 10.846:

Argument	Description
objectname	A reference to the OAuthRequest object in which you want to set the request body.

Argument	Description
data	A string or blob specifying the data. The data will be converted to EncodingUTF8!.
encodingType	An encoding value specifying the string data.

Return value

Integer.

Returns 1 if it succeeds and -1 if an error occurs. If any argument's value is null, the method returns null.

Examples

The following example shows the use of the SetBody function to set the request body of string data type:

```
int li_return
string ls_data
OAuthRequest lnv_OAuthRequest

li_return = lnv_OAuthRequest.setbody(ls_data)
```

The following example shows the use of the SetBody function to set the request body of string data type in encodingUTF8!:

```
int li_return
string ls_data
OAuthRequest lnv_OAuthRequest

li_return = lnv_OAuthRequest.setbody(ls_data, encodingUTF8!)
```

The following example shows the use of the SetBody function to set the request body of blob data type:

```
int li_return
blob lblb_data
OAuthRequest lnv_OAuthRequest

li_return = lnv_OAuthRequest.setbody(lblb_data)
```

See also

[ClearHeaders](#)

[GetBody](#)

[GetHeader](#)

[GetHeaders](#)

[SetAccessToken](#)

[SetHeader](#)

[SetHeaders](#)

10.698 SetBoldDate

Description

Displays the specified date in bold.

Applies to

MonthCalendar control

Syntax

```
controlname.SetBoldDate ( d, onoff {, rt } )
```

Table 10.847:

Argument	Description
controlname	The name of the MonthCalendar control in which you want to clear the bold dates
d	The date to be set in bold
onoff	A boolean specifying whether the date is to be set to bold. Values are: true -- Set the date to bold false -- Clear the date's bold setting
rt (optional)	A value of the MonthCalRepeatType enumerated variable. Values are: Once! -- Set or clear the bold setting for the specified date (default) Monthly! -- Using the day portion of the specified date, set or clear the bold setting for this day in all months Yearly! -- Using the day and month portion of the specified date, set or clear the bold setting for this date in all years

Return value

Integer.

Returns 0 for success and one of the following negative values for failure:

-1 -- Invalid arguments

-2 -- Unknown failure

Usage

You can use the SetBoldDate function to specify that a selected date, such as an anniversary date, displays in bold. If a specific date has been set to bold, you can clear the bold setting by passing false as the second parameter. ClearBoldDates clears all such settings.

Examples

This example sets the date January 5, 2005 to bold in the control mcVacation:

```
integer li_return
Date d
d = date("January 5, 2005")
li_return = mcVacation.SetBoldDate( d, true)
```

This example sets the fifth day of every month to bold in the control mcVacation:

```
integer li_return
```

```
Date d
d = date("January 5, 2005")

li_return = mcVacation.SetBoldDate( d, true, Monthly!)
```

This example sets the date January 5 to bold for all years in the control mcVacation:

```
integer li_return
Date d
d = date("January 5, 2005")

li_return = mcVacation.SetBoldDate( d, true, Yearly!)
```

This example clears the bold setting for the fifth day of every month in the control mcVacation:

```
integer li_return
Date d
d = date("January 5, 2005")

li_return = mcVacation.SetBoldDate( d, false, Monthly!)
```

See also

[ClearBoldDates](#)

10.699 SetBoxPictureList

Description

Changes the files in the picture list search path of the application.

Applies to

RibbonComboBoxItem control

Syntax

```
controlname.SetBoxPictureList (String PictureList)
```

Table 10.848:

Argument	Description
controlname	The name of the RibbonComboBoxItem control
PictureList	A comma-separated list of picture files. Specify the full path with its extension. The picture is displayed in 16*16 or 32*32 pixels. If the image is 16*16 pixels, it will be displayed as 16*16; if the image is bigger than 16*16 pixels, it will be displayed as 32*32.

Return value

Integer.

Returns 1 if it succeeds; and -1 if an error occurs. If any argument's value is null, returns null.

Examples

```
Integer li_Return
RibbonComboBoxItem lr_ComboBox
```

```
li_Return = lr_ComboBox.SetBoxPictureList ("PaperSizeA0Small!", PaperSizeA1Small!")
```

See also

[GetBoxPictureList](#)

10.700 SetByte**Description**

Sets data of type Byte for a blob variable.

Syntax

```
SetByte ( blobvariable, n, b)
```

Table 10.849:

Argument	Description
blobvariable	A variable of the Blob datatype in which you want to insert a value of the Byte datatype
n	The number of the position in blobvariable at which you want to insert a value of the Byte datatype
b	Data of the Byte datatype that you want to set into blobvariable at position n.

Return value

Integer.

Returns 1 if it succeeds or -1 if n exceeds the scope of blobvariable; it returns null if the value of any of its arguments is null.

Examples

This example adds the byte equivalent of 37 at the initial position of the emp_photo blob. If no byte is assigned to the second position, the blob displays as the ASCII equivalent of 37 (the percent character, %) in the second message box:

```
blob {100} emp_photo
byte b1 = byte (37)
int li_rtn
li_rtn = SetByte(emp_photo, 1, b1)
messagebox("setbyte", string(b1))
messagebox("setbyte", string(emp_photo))
```

See also

[Byte](#)

[GetByte](#)

10.701 SetCategory**Description**

Sets the data associated with a specified category.

Applies to

RibbonBar controls

Syntax

```
controlname.SetCategory ( Long ItemHandle, RibbonCategoryItem Item )
```

Table 10.850:

Argument	Description
controlname	The name of the RibbonBar control.
ItemHandle	The handle of the item on the same level that you will set the item.
Item	A category item you are setting.

Return value

Integer.

Returns 1 if it succeeds and -1 if an error occurs. If any argument's value is null, returns null.

Examples

```
Integer li_Return
Long ll_Handle
RibbonCategoryItem lr_Category

ll_Handle = rbb_1.InsertCategoryLast ("Category")
lr_Category.Text = "Category2"
li_Return = rbb_1.SetCategory (ll_Handle, lr_Category)
```

See also[InsertCategory](#)[InsertCategoryFirst](#)[InsertCategoryLast](#)[DeleteCategory](#)[GetCategory](#)[GetCategoryByIndex](#)[GetCategoryCount](#)[SetActiveCategory](#)[GetActiveCategory](#)**10.702 SetCheckBox****Description**

Sets the data associated with a specified check box.

Applies to

RibbonBar controls

Syntax

```
controlname.SetCheckBox ( Long ItemHandle, RibbonCheckBoxItem Item )
```

Table 10.851:

Argument	Description
controlname	The name of the RibbonBar control.
ItemHandle	The handle of the item on the same level that you will set the item.
Item	A check box item you are setting.

Return value

Integer.

Returns 1 if it succeeds and -1 if an error occurs. If any argument's value is null, returns null.

Examples

```
Integer li_Return
Long ll_Handle_Category, ll_Handle_Panel, ll_Handle_CheckBox
RibbonCheckBoxItem lr_CheckBox

ll_Handle_Category = rbb_1.InsertCategoryFirst ("Category")
ll_Handle_Panel = rbb_1.InsertPanelFirst (ll_Handle_Category, "Panel", "AddSmall!")
ll_Handle_CheckBox = rbb_1.InsertCheckBoxFirst (ll_Handle_Panel, "CheckBox",
"Ue_CheckBoxClicked")
li_Return = rbb_1.GetChildItemByIndex (ll_Handle_Panel, 1, lr_CheckBox)
If li_Return = 1 Then
  lr_CheckBox.Text = "CheckBox2"
  lr_CheckBox.Clicked = "Ue_CheckBoxClicked2"
  lr_CheckBox.Selected = "Ue_CheckBoxSelected2"
  li_Return = rbb_1.SetCheckBox (lr_CheckBox.ItemHandle, lr_CheckBox)
End If
```

See also

[InsertCheckBox](#)

[InsertCheckBoxFirst](#)

[InsertCheckBoxLast](#)

[DeleteCheckBox](#)

[GetCheckBox](#)

[GetChildItemByIndex](#)

10.703 SetColumn**Description**

Sets column information for a DataWindow, child DataWindow, or ListView control.

For syntax for a DataWindow or child DataWindow, see the SetColumn method for DataWindows in Section 9.161, “SetColumn” in *DataWindow Reference*.

Applies to

ListView controls

Syntax

```
listviewname.SetColumn ( index, label, alignment, width )
```

Table 10.852:

Argument	Description
listviewname	The name of the ListView control for which you want to set column properties.
index	The number of the column for which you want to set column properties.
label	The label of the column for which you want to set column properties.
alignment	A value of the Alignment enumerated datatype specifying how to align the column. Values are: <ul style="list-style-type: none"> • Left! -- Align the column at the left margin • Right! -- Align the column at the right margin • Center! -- Center the column between the left and right margins • Justify! -- Not valid for the SetColumn function
width	The width of the column for which you want to set column properties.

Return value

Integer.

Returns 1 if it succeeds and -1 if an error occurs.

Usage

SetColumn

is used only in report views.

Examples

This example sets the second column of a ListView:

```
lv_list.SetColumn(2 , "Order" , Center! , 800)
```

See also

[AddColumn](#)

[AddItem](#)

[SetItem](#)

10.704 SetComboBox**Description**

Sets the data associated with a specified combo box.

Applies to

RibbonBar controls

Syntax

```
controlname.SetComboBox ( Long ItemHandle, RibbonComboBoxItem Item )
```

Table 10.853:

Argument	Description
controlname	The name of the RibbonBar control.
ItemHandle	The handle of the item on the same level that you will set the item.
Item	A combo box item you are setting.

Return value

Integer.

Returns 1 if it succeeds and -1 if an error occurs. If any argument's value is null, returns null.

Examples

```
Integer li_Return
Long ll_Handle_Category, ll_Handle_Panel, ll_Handle_ComboBox
RibbonComboBoxItem lr_ComboBox

ll_Handle_Category = rbb_1.InsertCategoryFirst ("Category")
ll_Handle_Panel = rbb_1.InsertPanelFirst (ll_Handle_Category, "Panel", "AddSmall!")
ll_Handle_ComboBox = rbb_1.InsertComboBoxFirst (ll_Handle_Panel,
"Ue_ComboBoxClicked")
li_Return = rbb_1.GetChildItemByIndex (ll_Handle_Panel, 1, lr_ComboBox)
If li_Return = 1 Then
  lr_ComboBox.Label = "ComboBox2"
  lr_ComboBox.PictureName = "HelpSmall!"
  lr_ComboBox.SelectionChanged = "Ue_ComboBoxSelectionChanged"
  lr_ComboBox.Selected = "Ue_ComboBoxSelected"
  lr_ComboBox.Modified = "Ue_ComboBoxModified"
  li_Return = rbb_1.SetComboBox (lr_ComboBox.ItemHandle, lr_ComboBox)
End If
```

See also

[InsertComboBox](#)

[InsertComboBoxFirst](#)

[InsertComboBoxLast](#)

[DeleteComboBox](#)

[GetComboBox](#)

[GetChildItemByIndex](#)

10.705 SetComplete

Declares that a transaction on a transaction server should be committed.

Table 10.854:

To commit a transaction	Use
For OLETxnObject objects	Syntax 1
For TransactionServer objects	Syntax 2

10.705.1 Syntax 1: For OLETxnObject objects

Description

Declares that the current transaction should be committed.

Applies to

OLETxnObject objects

Syntax

```
oletxnobject.SetComplete ( )
```

Table 10.855:

Argument	Description
oletxnobject	The name of the OLETxnObject variable that is connected to the COM object

Return value

Integer.

Returns 1 if it succeeds and -1 if an error occurs.

Usage

Call the SetComplete function from a client to allow a COM+ transaction to be completed if all participants in the transaction on the COM+ server have called SetComplete or EnableCommit. If any participant in the transaction has called DisableCommit or SetAbort, the transaction is not completed.

Examples

The following example shows the use of SetComplete in a component method that performs database updates:

```
integer li_rc
OleTxnObject lotxn_obj

lotxn_obj = CREATE OleTxnObject
li_rc = lotxn_obj.ConnectToNewObject("pbcom.n_test")
IF li_rc <> 0 THEN
    MessageBox( "Connect Error", string(li_rc) )
    // handle error
END IF

lotxn_obj.f_dowork()
lotxn_obj.f_domorework()
lotxn_obj.SetComplete()
lotxn_obj.DisconnectObject()
```

See also

[SetAbort](#)

10.705.2 Syntax 2: For TransactionServer objects

Description

Declares that the transaction in which a component is participating should be committed and the component instance should be deactivated.

Applies to

TransactionServer objects

Syntax

```
transactionserver.SetComplete ( )
```

Table 10.856:

Argument	Description
transactionserver	Reference to the TransactionServer service instance

Return value

Integer.

Returns 1 if it succeeds and -1 if an error occurs.

Usage

The SetComplete function corresponds to the completeWork transaction primitive in EAServer.

Any component that participates in a transaction can roll back the transaction by calling the rollbackWork primitive. Only the action of the root component (the component instance that began the transaction) determines when EAServer commits the transaction.

The transaction is committed if either of the following occurs:

- The root component returns with a state of completeWork and no participating component has set a state of disallowCommit.
- The root component is deactivated due to an explicit destroy from the client and no participating component has set a state of disallowCommit. (A client disconnect that is not preceded by an explicit destroy request always causes a rollback.)

You can use the transaction state primitives in any component; the component does not have to be declared transactional. Calling completeWork or rollbackWork from methods causes early deactivation.

Examples

The following example shows the use of SetComplete in a component method that performs database updates:

```
// Instance variables:
// DataStore ids_datastore
// TransactionServer ts
Integer li_rc
long ll_rv
li_rc = this.GetContextService("TransactionServer", ts)
IF li_rc <> 1 THEN
    // handle the error
END IF
...
```

```

ll_rv = ids_datastore.Update()
IF ll_rv = 1 THEN
    ts.SetComplete()
ELSE
    ts.SetAbort()
END IF

```

See also[DisableCommit](#)[EnableCommit](#)[IsInTransaction \(obsolete\)](#)[IsTransactionAborted \(obsolete\)](#)[Lookup \(obsolete\)](#)[SetAbort](#)[Which](#)**10.706 SetData****Description**

Sets data in the OLE server associated with an OLE control using Uniform Data Transfer.

Applies to

OLE controls and OLE custom controls

Syntax

```
olename.SetData ( clipboardformat, data )
```

Table 10.857:

Argument	Description
olename	The name of the OLE or custom control associated with the OLE server to which you want to transfer data.
clipboardformat	The format of the data. You can specify a standard format with a value of the ClipboardFormat enumerated datatype. You can specify a nonstandard format as a string. Values for ClipboardFormat are: ClipFormatBitmap! ClipFormatDIB! ClipFormatDIF! ClipFormatEnhMetafile! ClipFormatHdrop! ClipFormatLocale! ClipFormatMetafilePict! ClipFormatOEMText! ClipFormatPalette!

Argument	Description
	ClipFormatPenData! ClipFormatRIFF! ClipFormatSYLK! ClipFormatText! ClipFormatTIFF! ClipFormatUnicodeText! ClipFormatWave! If clipboardformat is an empty string or a null value, SetData transfers the data with the format ClipFormatText!.
data	A string or blob whose value is the data you want to transfer.

Return value

Integer.

Returns 0 if it succeeds and -1 if an error occurs.

Usage

SetData returns an error if you specify a clipboard format that the OLE server does not support. See the documentation for the OLE server to find out what formats it supports.

SetData operates via Uniform Data Transfer, a mechanism defined by Microsoft for exchanging data with container applications. PowerBuilder enables data transfer via a global handle. The OLE server must also support data transfer via a global handle. If it does not, you cannot transfer data to or from that server.

Examples

For an example of moving data between two OLE controls (a Microsoft Word table and a Microsoft Graph), see [GetData](#).

See also

[GetData](#)

10.707 SetDataDDE

Description

Sends data to a DDE client application when PowerBuilder is acting as a DDE server. You would usually call SetDataDDE in the script for the RemoteRequest event, which is triggered by a DDE request for data from the client application.

Syntax

```
SetDataDDE ( string {, applname, topic, item } )
```

Table 10.858:

Argument	Description
string	The data you want to send to a DDE client application

Argument	Description
applname (optional)	The DDE name for the client application
topic (optional)	A string whose value is the basic data grouping the DDE client application referenced
item (optional)	A string (data within topic)

Return value

Integer.

Returns 1 if it succeeds. If an error occurs, SetDataDDE returns a negative integer. Values are:

- 1 -- Function called in the wrong context
- 2 -- Data not accepted

If any argument's value is null, SetDataDDE returns null.

Usage

To enable DDE server mode in your PowerBuilder application, call the StartServerDDE function. Then DDE messages from a DDE client trigger events in the PowerBuilder window. It is up to you to decide how your application responds by writing code for those events. When an application requests data of the DDE server, it triggers a RemoteRequest event. You typically call SetDataDDE in the script for a window's RemoteRequest event.

If a client application has established a hot link with a location in your PowerBuilder application, you can call SetDataDDE in an event for the object associated with the location. As a server application, you decide how location names map to the controls in your application. For example, your application can decide that the DDE name loc1 refers to the SingleLineEdit sle_name and a client application can establish a hot link with "loc1." Then in the Modified event for sle_name, you can call SetDataDDE so that the client application receives changes each time sle_name is changed. Likewise, if loc1 referred to a DataWindow, you can call SetDataDDE in the ItemChanged event for the DataWindow.

The applname argument refers to the client application that has established a channel or a hot link with your application. Topic and item refer to a topic and location recognized by your server application. You only need to specify these arguments to make it clear to the client application who should receive the message and what is being sent.

Examples

This statement illustrates how SetDataDDE is used in a script for a RemoteRequest event when another DDE application requests data. The data sent is the text of the SingleLineEdit sle_Address:

```
SetDataDDE(sle_Address.Text)
```

This statement illustrates how the optional arguments are specified:

```
SetDataDDE(sle_Address.Text, "MYDB", &
    "Employee", "Address")
```

See also

[GetDataDDE](#)[StartServerDDE](#)

10.708 SetDataLabelling

Description

Set the data label for a DirectX 3D graph.

Applies to

Graph controls in windows and user objects, and graphs in DataWindow controls

Syntax

```
controlname.SetDataLabelling ({graphcontrol}, series, datapoint, value)
```

Table 10.859:

Argument	Description
controlname	The name of the graph from which you want data, or the name of the DataWindow control containing the graph.
graphcontrol (DataWindow control only)	Optional A string whose value is the name of the graph in the DataWindow control.
seriesnumber	The number that identifies the series in which you want to label a data point.
datapoint	The data point that you want to label.
value	Indicates whether to label the data with its value.

Return value

Returns 1 if it succeeds and -1 if an error occurs. If any argument's value is null, SetDataLabelling returns null.

Usage

SetDataLabelling is used to indicate whether or not to label the data with the numbers for DirectX 3D Area, Bar, Col, or Line graphs. You cannot use this method with DirectX 3D Pie graphs.

Examples

These statements set the series and datapoint for the graph gr_1 in the DataWindow control dw_employee.

```
integer SeriesNbr, ItemNbr
grObjectType clickedtype

// Get the number of the series and datapoint
clickedtype = this.ObjectAtPointer("gr_1", &
    SeriesNbr, ItemNbr)

// Set data label
dw_employee.SetDataLabelling("gr_1", &
    SeriesNbr, ItemNbr, true)
```

These statements set the series and datapoint for the graph gr_1.

```
integer SeriesNbr, ItemNbr
grObjectType clickedtype

clickedtype = gr_1.ObjectAtPointer(SeriesNbr, &
    ItemNbr)

gr_1.SetDataLabeling(SeriesNbr, ItemNbr, true)
```

See also[GetDataLabelling](#)[GetSeriesLabelling](#)[SetSeriesLabelling](#)

10.709 SetDataPieExplode

Description

Explodes a pie slice in a pie graph. The exploded slice is moved away from the center of the pie, which draws attention to the data. You can explode any number of slices of the pie.

Applies to

Graph controls in windows and user objects, and graphs in DataWindow controls

Syntax

```
controlname.SetDataPieExplode ( { graphcontrol, } seriesnumber, datapoint,
percentage )
```

Table 10.860:

Argument	Description
controlname	The name of the graph in which you want to explode a pie slice, or the name of the DataWindow containing the graph.
graphcontrol (DataWindow control only) (optional)	Window whose value is the name of the graph in the DataWindow control in which you want to explode a pie slice.
seriesnumber	The number that identifies the series.
datapoint	The number of the data point (that is, the pie slice) to be exploded.
percentage	A number between 0 and 100 which is the percentage of the radius that the pie slice is moved away from the center. When percentage is 100, the tip of the slice is even with the circumference of the pie's circle.

Return value

Integer.

Returns 1 if it succeeds and -1 if an error occurs. If any argument's value is null, SetDataPieExplode returns null.

Usage

If the graph is not a pie graph, the function has no effect.

Examples

This example explodes the pie slice under the pointer to 50% when the user double-clicks within the graph. The code checks the property GraphType to make sure the graph is a pie graph. It then finds out whether the user clicked on a pie slice by checking the series and data point values set by ObjectAtPointer. The script is for the DoubleClicked event of a graph object:

```
integer series, datapoint
grObjectType clickedtype
integer percentage

percentage = 50
IF (This.GraphType <> PieGraph! AND &
    This.GraphType <> Pie3D!) THEN RETURN
clickedtype = This.ObjectAtPointer( &
    series, datapoint)
IF (series > 0 and datapoint > 0) THEN
    This.SetDataPieExplode(series, datapoint, &
        percentage)
END IF
```

See also

[GetDataPieExplode](#)

10.710 SetDataStyle

Specifies the appearance of a data point in a graph. The data point's series has appearance settings that you can override with SetDataStyle.

Table 10.861:

To	Use
Set the data point's colors	Syntax 1
Set the line style and width for the data point	Syntax 2
Set the fill pattern or symbol for the data point	Syntax 3

10.710.1 Syntax 1: For setting a data point's colors

Description

Specifies the colors of a data point in a graph.

Applies to

Graph controls in windows and user objects, and graphs in DataWindow controls

Syntax

```
controlname.SetDataStyle ( { graphcontrol, } seriesnumber, datapointnumber,
    colortype, color )
```

Table 10.862:

Argument	Description
controlname	The name of the graph in which you want to set the color of a data point, or the DataWindow containing the graph.

Argument	Description
graphcontrol (DataWindow control only) (optional)	A window whose value is the name of the graph in the DataWindow control in which you want to set the color of a data point.
seriesnumber	The number of the series in which you want to set the color of a data point.
datapointnumber	The number of the data point for which you want to set the color.
colortype	A value of the grColorType enumerated datatype specifying the aspect of the data point for which you want to set the color. Values are: <ul style="list-style-type: none"> • Foreground! -- Text color • Background! -- Background color • LineColor! -- Line color • Shade! -- Shade (for graphics that are three-dimensional or have solid objects)
color	A long whose value is the new color for colortype.

Return value

Integer.

Returns 1 if it succeeds and -1 if an error occurs. If any argument's value is null, SetDataStyle returns null.

Usage

To change the appearance of a series, use SetSeriesStyle. The settings you make for the series are the defaults for all data points in the series.

To reset the color of individual points back to the series color, call [ResetDataColors](#).

For a graph in a DataWindow, you can specify the appearance of a data point in the graph before PowerBuilder draws the graph. To do so, define a user event for pbm_dwngraphcreate and call SetDataStyle in the script for that event. The event pbm_dwngraphcreate is triggered just before a graph is created in a DataWindow object.

Using SetDataStyle with DirectX 3D Graphs

You can only set the color for the foreground. Background, line color, and shade are not supported.

Examples

This example checks the background color for data point 6 in the series named Salary in the graph gr_emp_data. If it is red, SetDataStyle sets it to black:

```
long color_nbr
integer SeriesNbr
// Get the number of the series
SeriesNbr = gr_emp_data.FindSeries("Salary")
```

```
// Get the background color
gr_emp_data.GetDataStyle(SeriesNbr, 6, &
    Background!, color_nbr)
// If color is red, change it to black
IF color_nbr = 255 THEN &
    gr_emp_data.SetDataStyle(SeriesNbr, 6, &
        Background!, 0)
```

These statements set the text (foreground) color to black for data point 6 in the series named Salary in the graph gr_depts in the DataWindow control dw_employees:

```
integer SeriesNbr
// Get the number of the series
SeriesNbr = &
    dw_employees.FindSeries("gr_depts" , "Salary")
// Set the background color
dw_employees.SetDataStyle("gr_depts" , SeriesNbr, &
    6, Background!, 0)
```

See also

[GetDataStyle](#)

[GetSeriesStyle](#)

[ResetDataColors](#)

[SeriesName](#)

[SetSeriesStyle](#)

10.710.2 Syntax 2: For the line associated with a data point

Description

Specifies the style and width of a data point's line in a graph.

Applies to

Graph controls in windows and user objects, and graphs in DataWindow controls

Syntax

```
controlname.SetDataStyle ( { graphcontrol, } seriesnumber, datapointnumber,
    linestyle, linewidth )
```

Table 10.863:

Argument	Description
controlname	The name of the graph in which you want to set the line style and width of a data point, or the name of the DataWindow containing the graph.
graphcontrol (DataWindow control only) (optional)	Window whose value is the name of the graph in the DataWindow control in which you want to set the line style and width.
seriesnumber	The number of the series in which you want to set the line style and width of a data point.
datapointnumber	The number of the data point for which you want to set the line style and width.
linestyle	A value of the LineStyle enumerated datatype. Values are:

Argument	Description
	Continuous! Dash! DashDot! DashDotDot! Dot! Transparent!
linewidth	An integer whose value is the width of the line in pixels.

Return value

Integer.

Returns 1 if it succeeds and -1 if an error occurs. If any argument's value is null, SetDataStyle returns null.

Usage

To change the appearance of a series, use SetSeriesStyle. The settings you make for the series are the defaults for all data points in the series.

For a graph in a DataWindow, you can specify the appearance of a data point in the graph before PowerBuilder draws the graph. To do so, define a user event for pbm_dwngraphcreate and call SetDataStyle in the script for that event. The event pbm_dwngraphcreate is triggered just before a graph is created in a DataWindow object.

Examples

This example checks the line style used for data point 10 in the series named Costs in the graph gr_computers in the DataWindow control dw_equipment. If it is dash-dot, the SetDataStyle sets it to continuous. The line width stays the same:

```
integer SeriesNbr, line_width
LineStyle line_style

// Get the number of the series
SeriesNbr = dw_equipment.FindSeries( &
    "gr_computers", "Costs")

// Get the current line style
dw_equipment.GetDataStyle("gr_computers", &
    SeriesNbr, 10, line_style, line_width)

// If the pattern is dash-dot, change to continuous
IF line_style = DashDot! THEN &
    dw_equipment.SetDataStyle("gr_computers", &
        SeriesNbr, 10, Continuous!, line_width)
```

See also

[GetDataStyle](#)

[GetSeriesStyle](#)

[SeriesName](#)

[SetSeriesStyle](#)

10.710.3 Syntax 3: For the fill pattern and symbol of a data point

Description

Specifies the fill pattern and symbol for a data point in a graph.

Applies to

Graph controls in windows and user objects, and graphs in DataWindow controls

Syntax

```
controlname.SetDataStyle ( { graphcontrol, } seriesnumber, datapointnumber,
enumvalue )
```

Table 10.864:

Argument	Description
controlname	The name of the graph in which you want to set the appearance of a data point, or the name of the DataWindow containing the graph.
graphcontrol (DataWindow control only) (optional)	Window whose value is the name of the graph in the DataWindow control in which you want to set the appearance.
seriesnumber	The number of the series in which you want to set the appearance of a data point.
datapointnumber	The number of the data point for which you want to set the appearance.
enumvalue	<p>An enumerated datatype specifying the appearance setting for the data point. You can specify a FillPattern or grSymbolType value.</p> <p>To change the fill pattern, use a FillPattern value:</p> <p>Bdiagonal! -- Lines from lower left to upper right</p> <p>Diamond!</p> <p>Fdiagonal! -- Lines from upper left to lower right</p> <p>Horizontal!</p> <p>Solid!</p> <p>Square!</p> <p>Vertical!</p> <p>To change the symbol type, use a grSymbolType value:</p> <p>NoSymbol!</p> <p>SymbolHollowBox!</p> <p>SymbolX!</p> <p>SymbolStar!</p> <p>SymbolHollowUpArrow!</p> <p>SymbolHollowCircle!</p> <p>SymbolHollowDiamond!</p> <p>SymbolSolidDownArrow!</p>

Argument	Description
	SymbolSolidUpArrow!
	SymbolSolidCircle!
	SymbolSolidDiamond!
	SymbolPlus!
	SymbolHollowDownArrow!
	SymbolSolidBox!

Return value

Integer.

Returns 1 if it succeeds and -1 if an error occurs. If any argument's value is null, SetDataStyle returns null.

Usage

To change the appearance of a series, use SetSeriesStyle. The settings you make for the series are the defaults for all data points in the series.

For a graph in a DataWindow, you can specify the appearance of a data point in the graph before PowerBuilder draws the graph. To do so, define a user event for pbm_dwngraphcreate and call SetDataStyle in the script for that event. The event pbm_dwngraphcreate is triggered just before a graph is created in a DataWindow object.

Using SetDataStyle with DirectX 3D Graphs

You cannot use a fill pattern or specify specific symbols for the data point.

Examples

This example checks the fill pattern used for data point 10 in the series named Costs in the graph gr_product_data. If it is diamond, then SetDataStyle changes it to solid:

```
integer SeriesNbr
FillPattern data_pattern

// Get the number of the series
SeriesNbr = gr_product_data.FindSeries("Costs")

// Get the current fill pattern
gr_product_data.GetDataStyle(SeriesNbr, 10, &
    data_pattern)

// If the pattern is diamond, change it to solid
IF data_pattern = Diamond! THEN &
    gr_product_data.SetDataStyle(SeriesNbr, &
        10, Solid!)
```

See also

[GetDataStyle](#)

[GetSeriesStyle](#)

[SeriesName](#)

[SetSeriesStyle](#)

10.711 SetDataTransparency

Description

Sets the transparency percentage of a data point in a series in a DirectX 3D graph (those with 3D rendering).

Applies to

Graph controls in windows and user objects, and graphs in DataWindow controls

Syntax

```
controlname.SetDataTransparency ( { graphcontrol, } seriesnumber, datapoint,
transparency )
```

Table 10.865:

Argument	Description
controlname	The name of the graph in which you want to set data, or the name of the DataWindow control containing the graph.
graphcontrol (DataWindow control only)	Optional A string whose value is the name of the graph in the DataWindow control in which you want to set the transparency value of a data point.
seriesnumber	The number that identifies the series in which you want to set data.
datapoint	The number of the data point for which you want to set a transparency value.
transparency	Integer value for percent transparency. A value of 0 means that the data point is opaque and a value of 100 means that it is completely transparent.

Return value

Integer.

Returns 1 if it succeeds and -1 if an error occurs. If any argument's value is null, SetDataTransparency returns null.

Usage

SetDataTransparency sets the transparency value for a data point in any DirectX 3D graph (those with 3D rendering).

Examples

These statements set the transparency percentage to 50% for the clicked data in the graph gr_1 in the DataWindow control dw_employee:

```
integer SeriesNbr, ItemNbr, TransNbr
grObjectType clickedtype
// Get the number of the series and datapoint
clickedtype = this.ObjectAtPointer("gr_1", &
SeriesNbr, ItemNbr)
//The following statement sets Transparency to 50%
TransNbr = 50
```

```
dw_employee.SetDataTransparency("gr_1", &
    SeriesNbr , ItemNbr, TransNbr)
```

These statements set the transparency percentage to 50% for the clicked data point in the graph gr_employee.

```
integer SeriesNbr, ItemNbr, TransNbr
grObjectType clickedtype

clickedtype = gr_employee.ObjectAtPointer( &
    SeriesNbr, ItemNbr)

TransNbr = 50

gr_employee.SetDataTransparency(SeriesNbr, &
    ItemNbr, TransNbr)
```

See also

[FindSeries](#)

[GetDataTransparency](#)

[GetSeriesTransparency](#)

[SetSeriesTransparency](#)

10.712 SetDateLimits

Description

Sets the maximum and minimum date limits for the calendar.

Applies to

MonthCalendar control

Syntax

```
controlname.SetDateLimits ( min, max )
```

Table 10.866:

Argument	Description
controlname	The name of the MonthCalendar control for which you want to set the date limits
min	A date value to be set as the minimum date that can be referenced or displayed in the calendar
max	A date value to be set as the maximum date that can be referenced or displayed in the calendar

Return value

Integer.

Returns 0 when both limits are set successfully and one of the following negative values otherwise:

-1 -- Invalid arguments

-2 -- Unknown failure

Usage

Use the `SetDateLimits` function to set minimum and maximum dates. `SetDateLimits` uses the maximum date as the minimum date and vice versa if you set a maximum date that is earlier than the minimum date.

Examples

This example sets the minimum and maximum dates for a control using today's date as the minimum date and a date specified in an `EditMask` control as the maximum date:

```
integer li_return
Date mindate, maxdate

mindate = Today()
maxdate = Date(em_1.Text)
li_return = mc_1.SetDateLimits(mindate, maxdate)
```

See also

[GetDateLimits](#)

10.713 SetDropHighlight

Description

Highlights the specified item as the drop target.

Applies to

TreeView controls

Syntax

```
treeviewname.SetDropHighlight ( itemhandle )
```

Table 10.867:

Argument	Description
treeviewname	The TreeView control in which you want to highlight an item as the target of a drag-and-drop operation
itemhandle	The handle of the item you want to highlight as the target in a drag-and-drop operation

Return value

Integer.

Returns 1 if it succeeds and -1 if an error occurs.

Usage

Use in a drag operation to specify a drop target.

Examples

This example uses the `TreeView Clicked` event to set the current TreeView item as the drop target:

```
handle = tv_list.FindItem(CurrentTreeItem!, 0)
tv_list.SetDropHighlight(handle)
```

See also[FindItem](#)[SetItem](#)**10.714 SetDynamicParm****Description**

Specifies a value for an input parameter in the DynamicDescriptionArea that is used in an SQL OPEN or EXECUTE statement.

Only for Format 4 dynamic SQL

Use this function only in conjunction with Format 4 dynamic SQL statements.

Syntax

```
DynamicDescriptionArea.SetDynamicParm ( index, value )
```

Table 10.868:

Argument	Description
DynamicDescriptionArea	The name of the DynamicDescriptionArea, usually SQLDA.
index	An integer identifying the input parameter descriptor in which you want to set the data. Index must be less than or equal to the value in NumInputs in DynamicDescriptionArea.
value	The value you want to use to fill the input parameter descriptor identified by index.

Return value

Integer.

Returns 1 if it succeeds and -1 if an error occurs. If any argument's value is null, SetDynamicParm returns null.

Usage

SetDynamicParm specifies a value for the parameter identified by index in the array of input parameter descriptors in DynamicDescriptionArea.

Use SetDynamicParm to fill the parameters in the input parameter descriptor array in the DynamicDescriptionArea before executing an OPEN or EXECUTE statement.

Examples

This statement fills the first input parameter descriptor in SQLDA with the string MA:

```
SQLDA.SetDynamicParm(1, "MA")
```

This statement fills the fourth input parameter descriptor in SQLDA with the number 01742:

```
SQLDA.SetDynamicParm(4, "01742")
```

This statement fills the third input parameter descriptor in SQLDA with the date 12-31-2002:

```
SQLDA.SetDynamicParm(3, "12-31-2002")
```

See also[GetDynamicDate](#)[GetDynamicDateTime](#)[GetDynamicNumber](#)[GetDynamicString](#)[GetDynamicTime](#)[Using dynamic SQL](#)[OPEN Cursor](#)**10.715 SetFirstVisible****Description**

Sets the specified item as the first visible item in a TreeView control.

Applies to

TreeView controls

Syntax

```
treeviewname.SetFirstVisible ( itemhandle )
```

Table 10.869:

Argument	Description
treeviewname	The TreeView control in which you want to identify an item as the first visible item
itemhandle	The handle of the item you are identifying as the first visible item in the TreeView control

Return value

Integer.

Returns 1 if it succeeds and -1 if an error occurs.

Usage

Use to give focus to the TreeView item specified by the itemhandle and scroll it to the top of the TreeView control (or as close to the top as the item list allows; if the item is the last item in a TreeView control, for example, it cannot scroll to the top of the control).

Examples

This example sets the current TreeView item as the first item visible in a TreeView control:

```
long ll_tvi
int li_tvret

ll_tvi = tv_list.FindItem(CurrentTreeItem! , 0)

li_tvret = tv_list.SetFirstVisible(ll_tvi)
IF li_tvret = -1 THEN
    MessageBox("Warning!" , "Didn't Work")
END IF
```

See also[FindItem](#)[SetItem](#)**10.716 SetFocus****Description**

Sets the focus on the specified object or control.

Applies to

Any object

Syntax

```
objectname.SetFocus ( )
```

Table 10.870:

Argument	Description
objectname	The name of the object or control in which you want to set the focus

Return value

Integer.

Returns 1 if it succeeds and -1 if an error occurs. If objectname is null, SetFocus returns null.

Usage

If objectname is a ListBox, SetFocus displays the focus rectangle around the first item. If objectname is a DropDownListBox, SetFocus highlights the edit box. To select an item in a ListBox or DropDownListBox, use SelectItem.

Drawing objects cannot have focus. Therefore, you cannot use SetFocus to set focus to in a Line, Oval, Rectangle, or RoundedRectangle.

Examples

This statement in the script for the Open event in a window moves the focus to the first item in lb_Actions:

```
lb_Actions.SetFocus()
```

See also[SetItem](#)[SetState](#)[SetTop](#)**10.717 SetGroup****Description**

Sets the data associated with a specified group.

Applies to

RibbonBar controls

Syntax

```
controlname.SetGroup ( Long ItemHandle, RibbonGroupItem Item )
```

Table 10.871:

Argument	Description
controlname	The name of the RibbonBar control.
ItemHandle	The handle of the item on the same level that you will set the item.
Item	A group item you are setting.

Return value

Integer.

Returns 1 if it succeeds and -1 if an error occurs. If any argument's value is null, returns null.

Examples

```
Integer li_Return
Long ll_Handle_Category, ll_Handle_Panel, ll_Handle_Group
RibbonGroupItem lr_Group

ll_Handle_Category = rbb_1.InsertCategoryFirst ("Category")
ll_Handle_Panel = rbb_1.InsertPanelFirst (ll_Handle_Category, "Panel", "AddSmall!")
ll_Handle_Group = rbb_1.InsertGroupFirst (ll_Handle_Panel)
li_Return = rbb_1.GetChildItemByIndex (ll_Handle_Panel, 1, lr_Group)
If li_Return = 1 Then
    lr_Group.NewLine = true
    li_Return = rbb_1.SetGroup (lr_Group.ItemHandle, lr_Group)
End If
```

See also

[InsertGroup](#)

[InsertGroupFirst](#)

[InsertGroupLast](#)

[DeleteGroup](#)

[SetGroup](#)

[GetGroup](#)

[GetChildItemByIndex](#)

10.718 SetGlobalProperty (obsolete)

Description

Sets the value of an SSL global property.

Obsolete function

SetGlobalProperty is obsolete, because EA Server is no longer supported since PowerBuilder 2017.

Applies to

SSLServiceProvider object

Syntax

```
sslserviceprovider.SetGlobalProperty ( property, value )
```

Table 10.872:

Argument	Description
sslserviceprovider	Reference to the SSLServiceProvider service instance.
property	The name of the SSL property you want to set. For a complete list of supported SSL properties, see your EAServer documentation for the Connection object.
value	String value of the SSL property.

Return value

Long.

Returns one of the following values:

- 0 -- Success
- 1 -- Unknown property
- 2 -- Property is read only
- 3 -- Invalid value for property
- 10 -- An EAServer or SSL failure has occurred
- 11 -- Bad argument list

Usage

The SetGlobalProperty function allows PowerBuilder clients that connect to EAServer through SSL to set global SSL properties.

Any properties set using the SSLServiceProvider interface are global to all connections made by the client to all EAServer servers. You can override any of the global settings at the connection level by specifying them as options to the Connection object.

Only clients can get and set SSL properties. Server components do not have permission to use the SSLServiceProvider service.

Examples

The following example shows the use of the SetGlobalProperty function to set the value of the cacheSize property to 300:

```
SSLServiceProvider ssl
long rc
...
this.GetContextService("SSLServiceProvider", ssl)
rc = ssl.SetGlobalProperty("cacheSize", "300")
...
```

See also

[GetGlobalProperty \(obsolete\)](#)

10.719 SetHeader

10.719.1 Syntax 1: for TokenRequest objects

Description

Sets the request header. If SetHeader or SetHeaders is not used to set the header for Authorization, the program will automatically set the header for Authorization and Content-type.

Applies to

TokenRequest objects

Syntax

```
objectname.SetHeader ( string headerName, string headerValue )
```

Table 10.873:

Argument	Description
objectname	A reference to the TokenRequest object in which you want to set the request header.
headerName	A string specifying the header name.
headerValue	A string specifying the header value.

Return value

Integer.

Returns 1 if it succeeds and -1 if an error occurs. If any argument's value is null, the method returns null.

Examples

The following example shows the use of the SetHeader function to set the value of the content-type header to "application/x-www-form-urlencoded":

```
int li_return
TokenRequest lnv-TokenRequest

li_return = lnv-TokenRequest.setheader("content-type", "application/x-www-form-
urlencoded")
```

See also

[AppendParam](#)

[ClearHeaders](#)

[GetHeader](#)

[GetHeaders](#)

[SetHeaders](#)

10.719.2 Syntax 2: for OAuthRequest objects

Description

Sets the request header.

Applies to

OAuthRequest objects

Syntax

```
objectname.SetHeader ( string headerName, string headerValue )
```

Table 10.874:

Argument	Description
objectname	A reference to the OAuthRequest object in which you want to set the request header.
headerName	A string specifying the header name.
headerValue	A string specifying the header value.

Return value

Integer.

Returns 1 if it succeeds and -1 if an error occurs. If any argument's value is null, the method returns null.

Examples

The following example shows the use of the SetHeader function to set the value of the content-type header:

```
int li_return
OAuthRequest lnv_OAuthRequest

li_return = lnv_OAuthRequest.setheader("content-type", "application/x-www-form-
urlencoded")
```

See also

[ClearHeaders](#)

[GetBody](#)

[GetHeader](#)

[GetHeaders](#)

[SetAccessToken](#)

[SetBody](#)

[SetHeaders](#)

10.720 SetHeaders

10.720.1 Syntax 1: for TokenRequest objects

Description

Sets the header information of all requests. If `SetHeader` or `SetHeaders` is not used to set the header for Authorization, the program will automatically set the header for Authorization and Content-type.

Applies to

TokenRequest objects

Syntax

```
objectname.SetHeaders ( string headers )
```

Table 10.875:

Argument	Description
objectname	A reference to the TokenRequest object in which you want to set the request header.
headers	A string specifying all of the header names.

Return value

Integer.

Returns 1 if it succeeds and -1 if an error occurs. If any argument's value is null, the method returns null.

Examples

The following example shows the use of the `SetHeaders` function to set the value of the content-type header and the charset header:

```
int li_return
TokenRequest lnv_TokenRequest

li_return = lnv_TokenRequest.setheaders("content-type:application/x-www-form-
urlencoded; charset=UTF-8~r~nCache-Control:no-cache")
```

See also

[AppendParam](#)

[ClearHeaders](#)

[GetHeader](#)

[GetHeaders](#)

[SetHeader](#)

10.720.2 Syntax 2: for OAuthRequest objects

Description

Sets the header information of all requests.

Applies to

OAuthRequest objects

Syntax

```
objectname.SetHeaders ( string headers )
```

Table 10.876:

Argument	Description
objectname	A reference to the OAuthRequest object in which you want to set the request header.
headers	A string specifying all of the header names.

Return value

Integer.

Returns 1 if it succeeds and -1 if an error occurs. If any argument's value is null, the method returns null.

Examples

The following example shows the use of the SetHeaders function to set the value of the content-type header and the charset header:

```
int li_return
OAuthRequest lnv_OAuthRequest

li_return = lnv_OAuthRequest.setheaders("content-type:application/x-www-form-
urlencoded; charset=UTF-8~r~nCache-Control:no-cache")
```

See also

[ClearHeaders](#)

[GetBody](#)

[GetHeader](#)

[GetHeaders](#)

[SetAccessToken](#)

[SetBody](#)

[SetHeader](#)

10.721 SetItem

Sets the value of an item in a list.

For use with DataWindows and DataStores, see the SetItem method for DataWindows in Section 9.171, “SetItem” in *DataWindow Reference*.

Table 10.877:

To set the values of	Use
A ListView control item	Syntax 1
A ListView control item and column	Syntax 2
A TreeView control item	Syntax 3
RibbonMenu controls	Syntax 4
RibbonBar controls	Syntax 5

10.721.1 Syntax 1: For ListView controls

Description

Sets data associated with a ListView item to the property values you specify in a ListViewItem variable.

Applies to

ListView controls

Syntax

```
listviewname.SetItem ( index {, column }, item )
```

Table 10.878:

Argument	Description
listviewname	The ListView for which you are setting item properties
index	The index number of the item for which you are setting properties
column	The index number of the column of the item for which you want to set properties
item	The ListViewItem variable containing property values you want to assign to a ListView item

Return value

Integer.

Returns 1 if it succeeds and -1 if an error occurs.

Usage

You can set properties for any ListView item with this syntax. If you do not specify a column, SetItem sets properties for the first column of an item. Only report views display multiple columns.

To add items to a ListView control, use the AddItem function. To add columns to a ListView control, use AddColumn. To set display values for the columns of a ListView item, use Syntax 2.

If you want to set column properties, such as alignment or width, use SetColumn. These column properties are independent of the ListViewItem objects.

To change pictures and other property values associated with a ListView item, use GetItem, change the property values, and use SetItem to apply the changes back to the ListView.

Examples

This example uses SetItem to change the state picture index for the selected lv_list ListView item:

```
listviewitem lvi_1

lv_list.GetItem(lv_list.SelectedIndex( ), lvi_1)
lvi_1.StatePictureIndex = 2
lv_list.SetItem(lv_list.SelectedIndex( ), lvi_1)
```

See also

[AddColumn](#)[AddItem](#)[GetItem](#)[SetItem](#)

10.721.2 Syntax 2: For ListView controls

Description

Sets the value displayed for a particular column of a ListView item.

Applies to

ListView control

Syntax

```
listviewname.SetItem ( index, column, label )
```

Table 10.879:

Argument	Description
listviewname	The ListView control for which you are setting a display value
index	The index number of the item for which you are setting a display value
column	The index number of the column for which you want to set a display value
label	The string value or variable which you are assigning to the specified column of the specified ListView item

Return value

Integer.

Returns 1 if it succeeds and -1 if an error occurs.

Usage

You must include the column number as an argument, even if you are only assigning values to a single-column ListView control. To specify the properties for a ListView item, use Syntax 1.

Examples

This example assigns display values to three columns in a report view for three lv_list ListView items:

```
listviewitem l_lvi
integer li_count, li_index

FOR li_index = 1 to 3
    li_count=li_count+1
    lv_list.AddItem("Category " + String(li_index), 1)
NEXT

lv_list.AddColumn("Composition", Left! , 860)
lv_list.AddColumn(" Album", Left! , 610)
lv_list.AddColumn(" Artist", Left! , 710)
```

```
lv_list.SetItem(1 , 1 , "St. Thomas")
lv_list.SetItem(1 , 2 , "The Bridge")
lv_list.SetItem(1 , 3 , "Sonny Rollins")

lv_list.SetItem(2 , 1 , "So What")
lv_list.SetItem(2 , 2 , "Kind of Blue")
lv_list.SetItem(2 , 3 , "Miles Davis")

lv_list.SetItem(3 , 1 , "Goodbye, Porkpie Hat")
lv_list.SetItem(3 , 2 , "Mingus-Ah-Um")
lv_list.SetItem(3 , 3 , "Charles Mingus")
```

See also[GetItem](#)**10.721.3 Syntax 3: For TreeView controls****Description**

Sets the data associated with a specified item.

Applies to

TreeView controls

Syntax

```
treeviewname.SetItem ( itemhandle, item )
```

Table 10.880:

Argument	Description
treeviewname	The name of the TreeView control in which you want to set the data for a specific item
itemhandle	The handle associated with the item you want to change
item	The TreeView item you want to change

Return value

Integer.

Returns 1 if it succeeds and -1 if an error occurs.

Usage

Typically, you would call `GetItem` first, edit the data, and then call `SetItem` to reflect your changes in the TreeView control.

Examples

This example uses the `ItemExpanding` event to change the picture index and selected picture index of the current TreeView item:

```
treeviewitem l_tvi
long ll_tvi

ll_tvi = tv_list.FindItem(CurrentTreeItem! , 0)
tv_list.GetItem(ll_tvi , l_tvi)
l_tvi.PictureIndex = 5
```



```
l_tvi.SelectedPictureIndex = 5
tv_list.SetItem( ll_tvi, l_tvi )
```

See also[GetItem](#)**10.721.4 Syntax 4: For RibbonMenu controls****Description**

Sets a menu item.

Applies to

RibbonMenu controls

Syntax

```
controlname.SetItem ( { Long ParentIndex, } Long Index, RibbonMenuItem Item )
```

Table 10.881:

Argument	Description
controlname	The name of the RibbonMenu control in which you want to set the data for a specific item
ParentIndex	The index of the parent RibbonMenuItem. If not specified, the item of the menu will be set. If specified to a valid value, the item of the sub menu of the RibbonMenuItem whose index is ParentIndex will be set; if specified to an invalid value, an error would occur and this operation would return -1.
Index	The index for the item for which you want to set. If index is invalid, an error would occur and this operation would return -1.
Item	Specifies the text that displays in the item. Only RibbonMenuItem with ItemType "Normal(0)" or "Separator(1)" is supported. If RibbonMenuItem is with other ItemType, an error would occur and this operation would return -1.

Return value

Integer.

Returns 1 if it succeeds and -1 if an error occurs. If any argument's value is null, returns null.

Examples

```
Integer li_Return
Long ll_Index, ll_Index2
RibbonMenu lr_Menu
RibbonMenuItem lr_MenuItem1, lr_MenuItem2

ll_Index = lr_Menu.InsertItemLast ("MenuItem1", "AddSmall!", "Ue_MenuItem1Clicked")
ll_Index2 = lr_Menu.InsertItemLast (ll_Index, "MenuItem1", "AddSmall!",
"Ue_MenuItem1Clicked")

lr_MenuItem1.Text = "MenuItem2"
```

```

lr_MenuItem1.PictureName = "DeleteSmall!"
lr_MenuItem1.Clicked = "Ue_MenuItem2Clicked"
lr_MenuItem2.Text = "MenuItem21"
lr_MenuItem2.PictureName = "DeleteSmall!"
lr_MenuItem2.Clicked = "Ue_MenuItem21Clicked"

li_Return = lr_Menu.SetItem (ll_Index, lr_MenuItem1)
li_Return = lr_Menu.SetItem (ll_Index, ll_Index2, lr_MenuItem2)

```

See also[AddSeparatorItem](#)[DeleteItem](#)[GetItem](#)[GetItemCount](#)[InsertItem](#)[InsertItemFirst](#)[InsertItemLast](#)**10.721.5 Syntax 5: For RibbonBar controls****Description**

Sets the data associated with a specified item.

Applies to

RibbonBar controls

Syntax 1

```
controlname.SetItem ( Long ItemHandle, PowerObject Item )
```

Syntax 2

```
controlname.SetItem ( PowerObject Item )
```

Table 10.882:

Argument	Description
controlname	The name of the RibbonBar control in which you want to set the data for a specific item
ItemHandle	The handle of the item which you want to set.
Item	Specifies the text that displays in the item.

Return value

Integer.

Returns 1 if it succeeds and -1 if an error occurs. If any argument's value is null, returns null.

Example 1

```

Long ll_TabCount, ll_i
Integer li_return
RibbonTabButtonItem lr_Tab

```

```

rbb_1.InsertTabButtonFirst("TabButton", "ArrowUpSmall!", "ue_TabButtonClicked")
rbb_1.InsertTabButtonLast("TabButton", "HelpSmall!", "ue_TabButtonClicked")

ll_TabCount = Rbb_1.GetTabbuttoncount( )
For ll_I = 1 To ll_TabCount
  If rbb_1.Gettabbuttonbyindex(ll_I, lr_Tab) = 1 Then
    If lr_Tab.Enabled Then
      lr_Tab.Enabled = False
    Else
      lr_Tab.Enabled = True
    End If
    li_return = rbb_1.SetItem(lr_Tab.itemhandle, lr_Tab)
  End If
Next

```

Example 2

```

//Event ue_buttonclicked (long itemhandle)
PowerObject lpo_Object
RibbonSmallButtonItem lr_SmallButton
RibbonLargeButtonItem lr_LargeButton
Integer li_Return, li_Return2

li_Return = rbb_1.GetItem(Itemhandle, lpo_Object)
If li_Return = 1 Then
  Choose Case lpo_Object.ClassName()
    Case "ribbonsmallbuttonitem"
      lr_SmallButton = lpo_Object
      lr_SmallButton.Tag = "SmallButton Clicked"
      li_Return2 = rbb_1.SetItem(lr_SmallButton)
    Case "ribbonlargebuttonitem"
      lr_LargeButton = lpo_Object
      lr_LargeButton.Tag = "LargeButton Clicked"
      li_Return2 = rbb_1.SetItem(lr_LargeButton)
  End Choose
End If

```

10.722 SetJWTToken

Description

Sets the JWT token string to the HTTP request header which will be sent to the server in the following interface: [Submit](#), [SendGetRequest](#), [SendPostRequest](#), [SendDeleteRequest](#), [SendPatchRequest](#), [SendPutRequest](#), [Retrieve](#), and [RetrieveOne](#). If a token has been set in the HTTP request header, it will replace the original token.

Applies to

RESTClient objects

Syntax

```
objectname.SetJWTToken(string jwtToken)
```

Table 10.883:

Argument	Description
objectname	The name of the RESTClient object in which you want to set the JWT token.
jwtToken	A string value specifying the JWT token.

Return value

Integer. Returns 1 if the function succeeds and a negative value if an error occurs. If any argument's value is null, the method returns null.

1 -- Success

-1 -- General error

Example 1

The following code example sets the JWT token authentication.

```
String ls_P028_JWTToken
Integer li_P028_GetJWTTokenReturn
RestClient lrc_P028
lrc_P028 = Create RestClient

lrc_P028.SetRequestHeaders( "Content-Type:application/json;charset=UTF-8~r~nAccept-
Encoding:gzip" ) //Sets the request header
//Gets the JWT token. The second parameter provides the value according to the
token server request.
li_P028_GetJWTTokenReturn=lrc_P028.GetJWTToken("https://demo.appeon.com/pb/jwt/
HSEExample/api/values/GetToken", '{ "Username": "user1", "Password": "password1" }',
ls_P028_JWTToken)

If li_P028_GetJWTTokenReturn = 1 Then
//Sets the JWT token
lrc_P028.SetJwtToken( ls_P028_JWTToken)
//Retrieves data for dw_Data
lrc_P028.retrieve( dw_Data, "https://demo.appeon.com/pb/jwt/HSEExample/api/
department/retrieve")
Else
//Prints the GetJWTToken error message if any
End If
```

Example 2

The following code example sets the JWT token authentication.

```
String ls_P028_JWTToken
Integer li_P028_GetJWTTokenReturn
JsonPackage ljpk_JWTINF
ljpk_JWTINF =Create JsonPackage
RestClient lrc_P028
lrc_P028 = Create RestClient

lrc_P028.SetRequestHeaders( "Content-Type:application/json;charset=UTF-8~r~nAccept-
Encoding:gzip" ) //Sets the request header
//Gets the JWT token. The second parameter provides the value according to the
token server request.
li_P028_GetJWTTokenReturn=lrc_P028.GetJWTToken("http://demo.appeon.com/pb/jwt/
HSEExample/api/values/Authenticate", '{ "Username": "user1", "Password": "password1" }',
ls_P028_JWTToken)

If li_P028_GetJWTTokenReturn = 1 Then
//If the token server returns the token as well as other information, gets the
token first and then provides it to RestClient
//in this example, the token server returns a JSON string which contains token,
therefore, gets the token via the following scripts
ljpk_JWTINF.Loadstring( ls_P028_JWTToken)
If ljpk_JWTINF.ContainsKey( "token" ) Then
ls_P028_JWTToken = ljpk_JWTINF.GetValueString( "token" )
End If
//Sets the JWT token
lrc_P028.SetJwtToken( ls_P028_JWTToken)
```

```
//Retrieves data for dw_Data
lrc_P028.retrieve( dw_Data, "https://demo.appeon.com/pb/jwt/HSEExample/api/
department/retrieve")
Else
//Prints the GetJWTToken error message if any
End If
```

See also[GetJWTToken](#)

10.723 SetLargeButton

Description

Sets the data associated with a specified large button.

Applies to

RibbonBar controls

Syntax

```
controlname.SetLargeButton ( Long ItemHandle, RibbonLargeButtonItem Item )
```

Table 10.884:

Argument	Description
controlname	The name of the RibbonBar control.
ItemHandle	The handle of the item on the same level that you will set the item.
Item	A large button item you are setting.

Return value

Integer.

Returns 1 if it succeeds and -1 if an error occurs. If any argument's value is null, returns null.

Examples

```
Integer li_Return
Long ll_Handle_Category, ll_Handle_Panel, ll_Handle_LargeButton
RibbonLargeButtonItem lr_LargeButton

ll_Handle_Category = rbb_1.InsertCategoryFirst ("Category")
ll_Handle_Panel = rbb_1.InsertPanelFirst (ll_Handle_Category, "Panel", "AddSmall!")
ll_Handle_LargeButton = rbb_1.InsertLargeButtonFirst (ll_Handle_Panel, "Add",
"AddBig!", "Ue_LargeButtonClicked")
li_Return = rbb_1.GetChildItemByIndex (ll_Handle_Panel, 1, lr_LargeButton)
If li_Return = 1 Then
  lr_LargeButton.Text = "Delete"
  lr_LargeButton.PictureName = "DeleteBig!"
  lr_LargeButton.Clicked = "Ue_LargeButtonClicked2"
  lr_LargeButton.Selected = "Ue_LargeButtonSelected2"
  li_Return = rbb_1.SetLargeButton (lr_LargeButton.ItemHandle, lr_LargeButton)
End If
```

See also[InsertLargeButton](#)[InsertLargeButtonFirst](#)

[InsertLargeButtonLast](#)[DeleteLargeButton](#)[GetLargeButton](#)[GetChildItemByIndex](#)

10.724 SetLevelPictures

Description

Sets the picture indexes for all items at a particular level.

Applies to

TreeView controls

Syntax

```
treeviewname.SetLevelPictures ( level, pictureindex, selectedpictureindex,  
statepictureindex, overlaypictureindex)
```

Table 10.885:

Argument	Description
treeviewname	The TreeView control in which you want to set the pictures for a given TreeView level
level	The TreeView level for which you are setting the picture indexes
pictureindex	An index from the regular picture list specifying the picture to be displayed when the item is not selected
selectedpictureindex	An index from the regular picture list specifying the picture to be displayed when the item is selected
statepictureindex	An index from the state picture list specifying the picture to be displayed to the left of the regular picture
overlaypictureindex	An index from the overlay picture list specifying the picture to be displayed on top of the regular picture

Return value

Integer.

Returns 1 if it succeeds and -1 if an error occurs.

Usage

To set pictures for individual items, call `GetItem`, set the picture properties, and call `SetItem` to copy the changes to the TreeView. You must specify a value for all four indexes. To display nothing, specify 0.

Examples

This example sets the pictures for TreeView level 3, then inserts two new TreeView items:

```
long ll_tvi, ll_child, ll_child2  
int li_pict, li_level  
treeviewitem l_tvi
```

```

li_level = 6
tv_list.SetLevelPictures( 3, li_level, li_level, &
    li_level, li_level)

ll_tvi = tv_list.FindItem(RootTreeItem! , 0)
ll_child = tv_list.InsertItemLast(ll_tvi, "Walton",2)
ll_child2 = tv_list.InsertItemLast(ll_child, &
    "Spitfire Suite", li_level)
tv_list.ExpandItem(ll_child)
tv_list.SetFirstVisible(ll_child)

```

See also[AddPicture](#)

10.725 SetLibraryList

Description

Changes the files in the library search path of the application at runtime.

Obsolete syntax

You can still use the old syntax with the name of the application object before the function call: applicationname.SetLibraryList (filelist).

Syntax

```
SetLibraryList ( filelist )
```

Table 10.886:

Argument	Description
filelist	A comma-separated list of file names. Specify the full file name with its extension. If you do not specify a path, PowerBuilder uses the system's search path to find the file.

Return value

Integer.

Returns 1 if it succeeds. If an error occurs, it returns:

- 1 -- The application is being run from PowerBuilder, rather than from a standalone executable.
- 2 -- A currently instantiated object is in a library that is not on the new list. If any argument's value is null, SetLibraryList returns null.

Usage

When your application needs to load an object, PowerBuilder searches for the object first in the executable file and then in the dynamic libraries specified for the application. You can specify a different list of library files from those specified in the executable with SetLibraryList.

Calling SetLibraryList replaces the list of library files specified in the executable with a new list of files. For example, you might use SetLibraryList to configure the library list for an

application containing many subsystems. You should always use `GetLibraryList` to return the current library search path and then append any files you want to add to this list. You can then pass the complete list in the `filelist` argument.

PowerBuilder cannot check whether the libraries you specify are appropriate for the application. It is up to you to make sure the libraries contain the objects that the application needs.

The executable file is always first in the library search path. If you include it in `filelist`, it is ignored.

If you are running your application in the PowerBuilder development environment, this function has no effect.

Examples

This example specifies different files in the library search path based on the selected application subsystem:

```
string ls_list

ls_list = getlibrarylist ()
CHOOSE CASE configuration
    CASE "Config1"
        SetLibraryList(ls_list + ",lib1.pbd, lib2.pbd, &
            lib5.pbd")
    CASE "Config2"
        SetLibraryList(ls_list + ",lib1.pbd, lib3.pbd, &
            lib4.pbd")
END CHOOSE
```

See also

[AddToLibraryList](#)

[GetLibraryList](#)

10.726 SetMask

Description

Sets the edit mask and edit mask datatype for an `EditMask` control.

Applies to

`EditMask` controls

Syntax

```
editmaskname.SetMask ( maskdatatype, mask )
```

Table 10.887:

Argument	Description
<code>editmaskname</code>	The name of the <code>EditMask</code> for which you want to specify the edit mask.
<code>maskdatatype</code>	A <code>MaskDataType</code> enumerated datatype indicating the datatype of the mask. Values are: <ul style="list-style-type: none"> <code>DateMask!</code>

Argument	Description
	<ul style="list-style-type: none"> • DateTimeMask! • DecimalMask! • NumericMask! • StringMask! • TimeMask!
mask	A string whose value is the edit mask.

Return value

Integer.

Returns 1 if it succeeds and -1 if an error occurs. If any argument's value is null, SetMask returns null.

Usage

In an edit mask, a fixed set of characters represent a type of character that the user can enter. In addition, punctuation controls the format of the entered value. Each mask datatype has its own set of valid characters.

For example, the following is a mask of type string for a telephone number. The EditMask control displays the punctuation (the parentheses and dash). The pound signs represent the digits that the user enters. The user cannot enter any characters other than digits.

```
(###) ###-####
```

For help in specifying a valid mask, see the Edit Mask Style dialog box for an EditMask control in the Window painter. A ListBox in the dialog box shows the meaning of the special mask characters for each datatype, as well as masks that have already been defined.

If you are specifying the mask for a number, the format must use U.S. notation. That is, comma represents the thousands delimiter and a period represents the decimal place. At runtime, the locally correct symbols are displayed.

You cannot use SetMask to change the maskdatatype if the DropDownCalendar, Spin, or UseCodeTable properties of the EditMask control are set to true. If any of these properties is set to true, set the property value to false before calling SetMask, then reset the value to true.

You cannot use color for edit masks as you can for display formats.

Examples

These statements set the mask for the EditMask password_mask to the mask in pword_code. The mask requires the user to enter a digit followed by four characters of any type:

```
string pword_code
pword_code = "#xxxx"
password_mask.SetMask(StringMask!, pword_code)
```

This statement sets the mask for the EditMask password_mask to a 5-digit numeric mask:

```
password_mask.SetMask(NumericMask!, "#####")
```

10.727 SetMasterItem

Description

Sets a menu item.

Applies to

RibbonApplicationMenu controls

Syntax

```
controlname.SetMasterItem ( { Long ParentIndex, } Long Index, RibbonMenuItem Item )
```

Table 10.888:

Argument	Description
controlname	The name of the RibbonApplicationMenu control in which you want to set the data for a specific item
ParentIndex (optional)	The index of the parent RibbonMenuItem. If not specified, the item of the menu will be set. If specified to a valid value, the item of the sub menu of the RibbonMenuItem whose index is ParentIndex will be set; if specified to an invalid value, an error would occur and this operation would return -1.
Index	The index for the item for which you want to set. If index is invalid, an error would occur and this operation would return -1.
Item	Specifies the text that displays in the item. Only RibbonMenuItem with ItemType "Normal(0)" or "Separator(1)" is supported. If RibbonMenuItem is with other ItemType, an error would occur and this operation would return -1.

Return value

Integer.

Returns 1 if it succeeds and -1 if an error occurs. If any argument's value is null, returns null.

Examples

```
Integer li_Return
Long ll_Index, ll_Index2
RibbonApplicationMenu lr_AppMenu
RibbonMenuItem lr_MenuItem1, lr_MenuItem2

ll_Index =
  lr_AppMenu.InsertMasterItemLast("MenuItem1", "AddSmall!", "Ue_MenuItem1Clicked")
ll_Index2 =
  lr_AppMenu.InsertMasterItemLast(ll_Index, "MenuItem11", "AddSmall!", "Ue_MenuItem11Clicked")

lr_MenuItem1.Text = "Account"
lr_MenuItem1.PictureName = "AccountBig!"
lr_MenuItem1.Clicked = "Ue_AccountMenuItemClicked"
lr_MenuItem2.Text = "Account Settings"
lr_MenuItem2.PictureName = "AccountSettingsBig!"
lr_MenuItem2.Clicked = "Ue_AccountSettingsClicked"

li_Return = lr_AppMenu.SetMasterItem(ll_Index, lr_MenuItem1)
li_Return = lr_AppMenu.SetMasterItem(ll_Index, ll_Index2, lr_MenuItem2)
```

See also[AddMasterSeparatorItem](#)[ClearRecentItems](#)[DeleteMasterItem](#)[DeleteRecentItem](#)[GetMasterItem](#)[GetMasterItemCount](#)[GetRecentItem](#)[GetRecentItemCount](#)[GetRecentTitle](#)[InsertMasterItem](#)[InsertMasterItemFirst](#)[InsertMasterItemLast](#)[InsertRecentItem](#)[InsertRecentItemFirst](#)[InsertRecentItemLast](#)[SetRecentItem](#)[SetRecentTitle](#)**10.728 SetMenu****Description**

Sets a menu to the ribbon button.

Applies to

RibbonApplicationButtonItem, RibbonTabButtonItem, RibbonLargeButtonItem, RibbonSmallButtonItem controls

Syntax

For RibbonApplicationButtonItem:

```
controlname.SetMenu ( RibbonApplicationMenu ApplicationMenu )
```

For RibbonTabButtonItem, RibbonLargeButtonItem, and RibbonSmallButtonItem:

```
controlname.SetMenu ( RibbonMenu Menu )
```

Table 10.889:

Argument	Description
controlname	The name of the control.
ApplicationMenu	The menu for the item. The master menu can be in no more than two levels; the recent menu can be in more than one level. See InsertMasterItem and InsertRecentItem for more.

Argument	Description
Menu	The menu for the item.

Return value

Integer.

Returns 1 if it succeeds and -1 if an error occurs. If any argument's value is null, returns null.

Example 1

For syntax: controlname.SetMenu (RibbonApplicationMenu ApplicationMenu)

```
Integer li_Return
RibbonApplicationButtonItem lr_AppButton
RibbonApplicationMenu lr_AppMenu

lr_AppMenu.InsertMasterItemFirst ("Acount", "AccountBig!", "ue_AccountMenuClicked")
lr_AppMenu.InsertRecentItemFirst ("Recent", "ue_RecentMenuClicked")
lr_AppButton.Text = "MyApp"
li_Return = lr_AppButton.SetMenu (lr_AppMenu)
If li_Return = 1 Then
  li_Return = rbb_1.SetApplicationButton (lr_AppButton)
End If
```

Example 2

For syntax: controlname.SetMenu (RibbonMenu Menu)

```
Integer li_Return
RibbonTabButtonItem lr_TabButton
RibbonMenu lr_Menu

lr_Menu.InsertItemFirst ("Add", "AddSmall!", "Ue_AddMenuClicked")
li_Return = lr_TabButton.SetMenu (lr_Menu)
```

See also

[GetMenu](#)

10.729 SetMessage

Description

Sets an error message for an object of type Throwable.

Syntax

```
throwableobject.SetMessage (newMessage )
```

Table 10.890:

Argument	Description
throwableobject	Object of type Throwable for which you want to set an error message.
newMessage	String containing the message you want to set. Must be surrounded by quotation marks.

Return value

None

Usage

Use to set a customized message on a user-defined exception object. Although it is possible to use `SetMessage` to modify the preset error messages for `RuntimeError` objects, this is not recommended.

Examples

This statement is an example of a message set on a user object of type `Throwable`:

```
MyException.SetMessage ("MyException thrown")
```

This example uses `SetMessage` in the try-catch block for a user-defined function that takes an input value from one text box and outputs the arccosine for that value into another text box:

```
uo_exception lu_error
Double ld_num
ld_num = Double (sle_1.text)

TRY
sle_2.text = string (acos (ld_num))
CATCH (runtimeerror er)
    lu_error = Create uo_exception
    lu_error.SetMessage("Value must be between -1" +&
        "and 1")
    Throw lu_error
END TRY
```

See also

[GetMessage](#)

10.730 SetMicroHelp

Description

Specifies the text to be displayed in the MicroHelp box in an MDI frame window.

Applies to

MDI frame windows

Syntax

```
windowname.SetMicroHelp ( string )
```

Table 10.891:

Argument	Description
windowname	The name of the MDI frame window with MicroHelp for which you want to set the MicroHelp text
string	A string whose value is the new MicroHelp text

Return value

Integer.

Returns 1 if it succeeds and -1 if an error occurs. If any argument's value is null, `SetMicroHelp` returns null.

Usage

The Tag property of a control is a useful place to store MicroHelp text. When the control gets the focus, you can use SetMicroHelp in the GetFocus event script to display the Tag property's text in the MicroHelp box on the window frame.

For menus, PowerBuilder automatically displays the MicroHelp text you have specified in the Menu painter when the user selects the menu item. You can use SetMicroHelp in the script for a menu item's Selected event to override the predefined MicroHelp and display some other text in the MicroHelp box. SetMicroHelp does not change the predefined MicroHelp text.

Examples

This statement changes the MicroHelp displayed in the frame of W_New to Delete selected text:

```
W_New.SetMicroHelp("Delete selected text")
```

In this example, the string Close the Window is a tag value associated with the CommandButton cb_done in W_New. In the script for the GetFocus event in cb_done, this statement displays Close the Window as MicroHelp in W_New when cb_done gets focus:

```
W_New.SetMicroHelp(This.Tag)
```

10.731 SetMinimized

Description

Sets the RibbonBar control to be minimized.

If the HideTabHeader property is set to TRUE, this SetMinimized function will not take effect.

Applies to

RibbonBar controls

Syntax

```
controlname.SetMinimized ( Boolean Minimized )
```

Table 10.892:

Argument	Description
controlname	The name of the RibbonBar control.
Minimized	A boolean indicating whether the RibbonBar control will be minimized.

Return value

Integer.

Returns 1 if it succeeds and -1 if an error occurs. If any argument's value is null, returns null.

Examples

```
Integer li_Return  
li_Return = rbb_1.SetMinimized (True)
```

See also

[IsMinimized](#)

10.732 SetNewMobiLinkPassword

Description

Sets a new password for the current MobiLink user.

Applies to

MLSynchronization, MLSync controls

Syntax

```
syncObject.SetNewMobiLinkPassword (newPW)
```

Table 10.893:

Argument	Description
syncObject	The name of the synchronization object that starts a connection to the synchronization server.
newPW	A string consisting of the new password that you want to set for MobiLink.

Return value

Integer.

Returns 1 for success and -1 for failure.

Usage

SetNewMobiLinkPassword uses the properties in the synchronization object to generate a typical dbmsync command line. The command line includes the -pi (ping) option as well as the -mn option to set the new MobiLink password (newPW). The new password will not be set if any of the required properties (Datasource, Publication, MLServerVersion, or MLUser) are missing from the synchronization object.

See also

[GetCommandString](#)

[SetParm](#)

[SetSyncRegistryProperties](#)

[Synchronize](#)

10.733 SetNull

Description

Sets a variable to null. The variable can be any datatype except for a structure or autoinstantiated object.

Syntax

```
SetNull ( anyvariable )
```

Table 10.894:

Argument	Description
anyvariable	The variable you want to set to null

Return value

Integer.

Returns 1 if it succeeds and -1 if an error occurs. If any argument's value is null, SetNull returns null.

Usage

Use SetNull to set a variable to null before writing it to the database. Note that PowerBuilder does not initialize variables to null; it initializes variables to the default initial value for the datatype unless you specify a value when you declare the variable.

If you assign a value to a variable whose datatype is Any and then set the variable to null, the datatype of the null value is still the datatype of the assigned value. You cannot untype an Any variable with the SetNull function.

Examples

This statement sets the variable Salary to null:

```
SetNull(Salary)
```

See also

[IsNull](#)

10.734 SetOAuthToken**Description**

Sets the OAuth 2.0 token string to the HTTP request header which will be sent to the server in the following interface: [Submit](#), [SendGetRequest](#), [SendPostRequest](#), [SendDeleteRequest](#), [SendPatchRequest](#), [SendPutRequest](#), [Retrieve](#), and [RetrieveOne](#). If a token has been set in the HTTP request header, it will replace the original token.

Applies to

RESTClient objects

Syntax

```
objectname.SetOAuthToken(string token)
```

Table 10.895:

Argument	Description
objectname	The name of the RESTClient object in which you want to set the OAuth 2.0 access token.
token	A string value specifying the OAuth 2.0 access token.

Return value

Integer. Returns 1 if the function succeeds and a negative value if an error occurs. If any argument's value is null, the method returns null.

1 -- Success

-1 -- General error

Example

The following code example adds a new data record and submits it to the server.

```
String ls_P020_Responsebody,ls_Token,ls_PostData
Long ll_InsertRow
Integer li__P020_SendReturn
Integer li_P020_GetTokenReturn
RestClient lrc_P020
lrc_P020 = Create RestClient

//Sets the token parameters
TokenRequest ltreq_Apeon
ltreq_Apeon.tokenlocation = "http://demo.appeon.com/pb/identityserver/connect/
token"
ltreq_Apeon.method = "post"
ltreq_Apeon.GrantType = "password"
ltreq_Apeon.ClientId = "P0VRQ-ddHn/Wwd6lcCNJbaO9ny-JCNHirDJkHNqZ0-M="
ltreq_Apeon.ClientSecret = "K7gNU3sdo-OL0wNhqoVWhr3g6slxYv72ol/pe/Unols="
ltreq_Apeon.UserName = "TestUser"
ltreq_Apeon.PassWord = "TestPassword"

//Gets token via RestClient
li_P020_GetTokenReturn = lrc_P020.GetOauthToken( ltreq_Apeon, ls_Token)
If li_P020_GetTokenReturn = 1 Then
    lrc_P020.SetRequestHeaders( "Content-Type:application/
json;charset=UTF-8~r~nAccept-Encoding:gzip" )
    lrc_P020.SetAuthToken( ls_Token ) //Sets authentication
    //Adds a new data row
    ll_InsertRow = dw_Data.InsertRow( 0 )
    //Sets the data value
    dw_Data.SetItem(ll_InsertRow,1,0)
    dw_Data.SetItem(ll_InsertRow,2,"TestCreate"+String(rand(50)))
    //Once https://demo.appeon.com/PB/webapi_client/api/department/create Web service
    detects that
    //the passed-in department id is smaller than 1, it will automatically finds the
    largest ID
    //value and assigns value to it
    ls_PostData=dw_Data.Exportrowasjson( ll_InsertRow)//Exports the new data row from
    dw_Data to JSON string
    li__P020_SendReturn = lrc_P020.SendPostRequest("https://demo.appeon.com/PB/
webapi_client/api/department/create", ls_PostData, ls_P020_Responsebody)
    If li__P020_SendReturn <> 1 Or lrc_P020.GetResponseStatusCode() <> 201 Then
        //Checks if any error information
        End If
    //Finds out if the new data record exists via https://demo.appeon.com/PB/
webapi_client/api/department/retrieve
    lrc_P020.Retrieve( dw_Data, "https://demo.appeon.com/PB/webapi_client/api/
department/retrieve")
Else
    //Gets the token failure error
End If
If IsValid(lrc_P020) Then Destroy lrc_P020
```

See also

[GetOAuthToken](#)

10.735 SetOverlayPicture

Description

Puts an image in the control's image list into an overlay image list.

Applies to

ListView and TreeView controls

Syntax

```
controlname.SetOverlayPicture ( overlayindex, imageindex )
```

Table 10.896:

Argument	Description
controlname	The name of the ListView or TreeView control to which you want to add an overlay image.
overlayindex	The index number of the overlay picture in the overlay image list. The overlay image list is a 1-based array. Overlayindex must be 1 (for the first image), a previously designated index (replacing an image), or 1 greater than the current largest index (adding another image). SetOverlayPicture fails if you specify an index that creates gaps in the array.
imageindex	The index number of an image in the control's main image list. For ListViews, both the large and small pictures at that index become overlay images. The image is still available for use as an item's main image.

Return value

Integer.

Returns 1 if it succeeds and -1 if an error occurs.

Usage

An overlay picture must have the same height and width as the picture it is used to overlay. The color specified in the SetPictureMask property when the picture is inserted becomes transparent when the picture is used as an overlay, allowing part of the original image to be visible beneath the overlay.

The overlay list acts as a pointer back to the source image in the regular picture lists. If you delete an image that is also used in the overlay list, the displayed overlay pictures are affected too.

Examples

This example designates overlay images in a ListView control. The same picture is used for large and small images:

```
// Set up the overlay images
integer index
index = lv_1.AddLargePicture("shortcut.ico")
index = lv_1.AddSmallPicture("shortcut.ico")
lv_1.SetOverlayPicture(1, index)
index = lv_1.AddLargePicture("not.ico")
index = lv_1.AddSmallPicture("not.ico")
lv_1.SetOverlayPicture(2, index)
// Assign the second overlay image to the first item
listviewitem lvi
integer i
i = lv_1.GetItem(1, lvi)
lvi.OverlayPictureIndex = 2
```

```
i = lv_1.SetItem(1, lvi)
```

This example designates the first picture in the TreeView's main image list as the first overlay picture. The picture was added to the main image list on the TreeView's property sheet:

```
tv_list.SetOverlayPicture(1, 1)
```

This code in the TreeView's Clicked event assigns the overlay image to the clicked item:

```
treeviewitem tvi
tv_list.GetItem(handle, tvi)
tvi.OverlayPictureIndex = 1
tv_list.SetItem(handle, tvi)
```

10.736 SetPanel

Description

Sets the data associated with a specified panel.

Applies to

RibbonBar controls

Syntax

```
controlname.SetPanel (Long ItemHandle, RibbonPanelItem Item )
```

Table 10.897:

Argument	Description
controlname	The name of the RibbonBar control.
ItemHandle	The handle of the item on the same level that you will set the item.
Item	A panel item you are setting.

Return value

Integer.

Returns 1 if it succeeds and -1 if an error occurs. If any argument's value is null, returns null.

Examples

```
Integer li_Return
Long ll_Handle_Category, ll_Handle_Panel
RibbonPanelItem lr_Panel

ll_Handle_Category = rbb_1.InsertCategoryFirst ("Category")
ll_Handle_Panel = rbb_1.InsertPanelFirst (ll_Handle_Category, "Panel", "AddSmall!")
lr_Panel.Text = "Panel2"
lr_Panel.PictureName = "BOMSmall!"
li_Return = rbb_1.SetPanel (ll_Handle_Panel, lr_Panel)
```

See also

[InsertPanel](#)

[InsertPanelFirst](#)

[InsertPanelLast](#)

[DeletePanel](#)

[GetPanel](#)[GetChildItemByIndex](#)

10.737 SetParagraphSetting

Description

Sets the size of the indentation, left margin, or right margin of the paragraph containing the insertion point in a RichTextEdit control.

Applies to

RichTextEdit controls

Syntax

```
rtecontrol.SetParagraphSetting ( whichsetting, value )
```

Table 10.898:

Argument	Description
rtecontrol	The name of the control for which you want paragraph information.
whichsetting	A value of the ParagraphSetting enumerated datatype specifying the setting you want to change. Values are: <ul style="list-style-type: none"> • Indent! -- Returns the indentation of the paragraph • LeftMargin! -- Returns the left margin of the paragraph • RightMargin! -- Returns the right margin of the paragraph
value	A long whose value is the width of the margin or indent in units of 1000ths of an inch. For example, a value of 500 specifies a width of half an inch.

Return value

Integer.

Returns 1 if it succeeds and -1 if an error occurs. If any argument is null, it returns null.

Usage

Each paragraph has indentation, left margin, and right margin settings. To set all three for the current paragraph, call SetParagraphSetting three times.

Examples

This example sets the indentation setting for the current paragraph to a quarter inch:

```
ll_indent = rte_1.SetParagraphSetting(Indent!, 250)
```

This example sets the left margin for the current paragraph to an inch:

```
rte_1.SetParagraphSetting(LeftMargin!, 1000)
```

See also

[GetParagraphSetting](#)

[SetAlignment](#)[SetSpacing](#)[SetTextColor](#)[SetTextStyle](#)

10.738 SetParm

Description

Sets the parameters to send to the MobiLink synchronization server.

Applies to

MLSynchronization, MLSync controls

Syntax

```
SyncObject.SetParm (syncparm )
```

Table 10.899:

Argument	Description
syncObject	The name of the synchronization object.
syncparm	A structure of type SyncParm containing property values that can be set as synchronization parameters.

Return value

Integer.

Returns 1 for success and -1 for failure.

Examples

The code fragment below creates an instance of an MLSync object and programmatically populates all of the necessary properties -- as well as some optional properties -- using an instance of the system SyncParm structure. Then it calls the Synchronize function to start the database synchronization.

```

SyncParm      Parm
MLSync       mySync
Long         rc

mySync = CREATE MLSync
mySync.MLServerVersion = 9           // required property
mySync.Publication = 'salesapi'     // required property
mySync.UseLogFile = TRUE             // optional
mySync.LogFileName = "C:\temp\sync.log" // optional
mySync.Datasource = 'salesdb_remote' // required
Parm.MLUser = '50'                   // required
Parm.MLPass = 'xyz123'               // required
//The following values are required if they are not
//set by the DSN
Parm.DBUser = 'dba'
Parm.DBPass = 'sql'

// Apply the property values to the sync object
mySync.SetParm(Parm)

```

```
// Launch the synchronization process
rc = mySync.Synchronize()
destroy mySync
```

Maintaining property settings in the MLSync object

Normally when you call `SetParm(SyncParm)` from an `MLSync` object, you automatically override any authentication values (`AuthenticateParms`, `Datasource`, `DBUser`, `DBPass`, `EncryptionKey`, `MLUser`, and `MLPass`) that you set for properties of the `MLSync` object -- even when the value of a particular `SyncParm` property is an empty string. However, if you call `SetNull` to set a particular property of the `SyncParm` object to `NULL` before you call `SetParm`, the property value in the `MLSync` object will be used instead.

See also

[GetCommandString](#)

[SetNewMobiLinkPassword](#)

[SetSyncRegistryProperties](#)

10.739 SetPicture

Description

Assigns an image stored in a blob to be the image in a Picture control.

Applies to

Picture controls

Syntax

```
picturecontrol.SetPicture ( bimage )
```

Table 10.900:

Argument	Description
picturecontrol	The name of a Picture control in which you want to set the bitmap.
bimage	A blob containing the new bitmap. bimage must be a valid picture in bitmap (BMP), CompuServe Graphics Interchange Format (GIF), Joint Photographic Experts Group (JPEG), run-length encoded (RLE), or Windows Metafile (WMF).

Return value

Integer.

Returns 1 if it succeeds and -1 if an error occurs. If any argument's value is null, `SetPicture` returns null.

Usage

If you use `FileRead` to get the bitmap image from a file, remember that the `FileRead` function can read a maximum of 32,765 bytes at a time. To check the length of a file, call `FileLength`. If the file is over 32,765 bytes, you can call `FileRead` more than once and concatenate the return values, or you can call `FileReadEx`.

For Unicode files and files that you convert to Unicode, you must make sure that the file length value is an even number. Otherwise FileRead or FileReadEx cannot parse the entire file.

Examples

These statements allow the user to select a file and then open the file and set the Picture control p_1 to the bitmap in the selected file:

```
integer fh, ret
blob Emp_pic
string txtname, named
string defext = "BMP"
string Filter = "bitmap Files (*.bmp), *.bmp"
ret = GetFileOpenName("Open Bitmap", txtname, &
    named, defext, filter)
IF ret = 1 THEN
    fh = FileOpen(txtname, StreamMode!)
    IF fh <> -1 THEN
        FileRead(fh, Emp_pic)
        FileClose(fh)
        p_1.SetPicture(Emp_pic)
    END IF
END IF
```

10.740 SetPointer

Sets the mouse pointer to a specified shape.

Table 10.901:

To	Use
Specifies a system-defined designated shape	Syntax 1
Specifies a file-defined designated shape	Syntax 2

10.740.1 Syntax 1: System-defined shape

Description

Sets the mouse pointer to a specified system-defined shape.

Syntax

```
SetPointer ( type )
```

Table 10.902:

Argument	Description
type	A value of the Pointer enumerated datatype indicating the type of pointer you want. Values are: AppStarting! Arrow! Cross! Beam! Help!

Argument	Description
	HourGlass!
	Hyperlink!
	Icon!
	None!
	Size!
	SizeNS!
	SizeNESW!
	SizeWE!
	SizeNWSE!
	UpArrow!

Return value

Pointer. Returns the enumerated type of the pointer it replaced so the script can restore it, if necessary. If type is null, SetPointer returns null.

Usage

Use SetPointer to display an hourglass at the beginning of a script when the script will take a long time to execute. The pointer remains set until you change it again in the script or the script terminates.

Restoring the arrow pointer

The pointer automatically changes back to an arrow when the script finishes executing. You do not have to change it back to an arrow.

In PowerBuilder's painters, you can specify the pointer shape that PowerBuilder displays when the user moves the pointer over a window, a control, or specific parts of a DataWindow object. The available shapes include the stock pointers listed above, as well as any custom cursor files you have.

Examples

This statement sets the pointer to the hourglass shape:

```
SetPointer(HourGlass!)
```

This example saves the old pointer and restores it when a long activity is completed:

```
pointer oldpointer // Declares a pointer variable
oldpointer = SetPointer(HourGlass!)
... // Performs some long activity
SetPointer(oldpointer)
```

10.740.2 Syntax 2: File-defined shape

Description

Sets the mouse pointer to a specified system-defined shape.

Syntax

```
SetPointer ( shape )
```

Table 10.903:

Argument	Description
shape	A string reference to a CUR file specifying the pointer type that you want to use.

Return value

Pointer. Returns an enumerated type for the pointer. However, this value should be ignored when you set the pointer with a shape from a CUR file. If shape is null, SetPointer returns null.

10.741 SetPosition

Specifies the front-to-back position of a control in a window, a window, or an object within a DataWindow.

Table 10.904:

To	Use
Specify the front-to-back position of a control in a window, or specify that a window should always display on top of other windows	Syntax 1
Move an object in a DataWindow to another band or to specify its front-to-back position within a band	Syntax 2

10.741.1 Syntax 1: For positioning windows and controls in windows

Description

For controls in a window, specifies the position of a control in the front-to-back order within a window. For a window, specifies whether it always displays on top of other open windows.

Applies to

A control within a window or a window

Syntax

```
objectname.SetPosition ( position {, precedingobject } )
```

Table 10.905:

Argument	Description
objectname	The name of a control for which you want to specify a location in the front-to-back order within the window, or the name of a window for which you want to specify whether it always displays on top. Objectname cannot be a child window or a sheet.
position	A SetPosType enumerated datatype. The values you can specify depend on whether objectname is a control or a window. For controls, values are:

Argument	Description
	<ul style="list-style-type: none"> Behind! -- Position objectname behind precedingobject in the order ToTop! -- Position objectname on top of all other controls ToBottom! -- Position objectname behind all other controls <p>For windows, values are:</p> <ul style="list-style-type: none"> TopMost! -- Always display objectname on top of all other open windows NoTopMost! -- Do not always display objectname on top of all other open windows
precedingobject (optional)	Name of the object you want to position objectname behind. Precedingobject is required if position is Behind!.

Return value

Integer.

Returns 1 when it succeeds and -1 if an error occurs. If any argument's value is null, SetPosition returns null.

Usage

The front-to-back order for controls determines which control covers another when they overlap. If a control completely covers another control, the control that is in back becomes inaccessible to the user.

When you specify TopMost! for more than one window, the most recently executed SetPosition function controls which window displays on top.

Examples

This statement positions cb_two on top:

```
cb_two.SetPosition(ToTop!)
```

This statement positions cb_two behind cb_three:

```
cb_two.SetPosition(Behind!, cb_three)
```

This statement makes the window w_signon the topmost window:

```
w_signon.SetPosition(TopMost!)
```

This statement makes the window w_signon no longer necessarily the topmost window:

```
w_signon.SetPosition(NoTopMost!)
```

10.741.2 Syntax 2: For positioning objects within a DataWindow

Description

Moves an object within the DataWindow to another band or changes the front-to-back order of objects within a band.

Applies to

DataWindow controls and DataStores

Syntax

```
dwcontrol.SetPosition ( objectname, band, bringtofront )
```

Table 10.906:

Argument	Description
dwcontrol	The name of the DataWindow control or DataStore containing the object.
objectname	The name of the object within the DataWindow that you want to move. You assign names to the DataWindow objects in the DataWindow painter.
band	The name of the band or layer in which you want to position objectname. Layer names are background and foreground. Band names are detail, header, footer, summary, header.#, and trailer.#. # is the group level number. Enter the empty string ("") if you do not want to change the band
bringtofront	A boolean indicating whether you want to bring objectname to the front within the band: <ul style="list-style-type: none"> • TRUE -- Bring it to the front • FALSE -- Do not bring it to the front

Return value

Integer.

Returns 1 when it succeeds and -1 if an error occurs. If any argument's value is null, SetPosition returns null.

Examples

This statement moves oval_red in dw_rpt to the header and brings it to the front:

```
dw_rpt.SetPosition("oval_red", "header", TRUE)
```

This statement does not change the position of oval_red , but does bring it to the front:

```
dw_rpt.SetPosition("oval_red", "", TRUE)
```

This statement moves oval_red to the footer but does not bring it to the front:

```
dw_rpt.SetPosition("oval_red", "footer", FALSE)
```

10.742 SetProfileString**Description**

Writes a value in a profile file for a PowerBuilder application.

Syntax

```
SetProfileString ( filename, section, key, value )
```

Table 10.907:

Argument	Description
filename	A string whose value is the name of the profile file. If you do not include the full path in filename, PowerBuilder searches the DOS path for filename.
section	A string whose value is the name of a group of related values in the profile file. If section does not exist in the file, PowerBuilder adds it.
key	A string whose value is the key in section for which you want to specify a value. If key does not exist in section, PowerBuilder adds it.
value	A string whose value is the value you want to specify for key.

Return value

Integer.

Returns 1 when it succeeds and -1 if it fails because filename is not found or cannot be accessed. If any argument's value is null, SetProfileString returns null.

Usage

A profile file consists of section labels, which are enclosed in square brackets, and keys, which are followed by an equal sign and a value. By changing the values assigned to the keys, you can specify custom settings for each installation of your application. When you are planning your own profile file, you select the section and key names and determine how the values are used.

For example, a profile file might contain information about the user. In the sample below, User Info is the section name and the other values are the keys. There is no space before and after the equal sign used in the keys or in the section label (if you use a section name such as Section=1):

```
[User Info]
Name="James Smith"
JobTitle="Window Washer"
SecurityClearance=9
Password=
```

Call SetProfileString to store configuration information, supplied by you or the user, in a profile file. You can call the functions ProfileInt and ProfileString to use that information to customize your PowerBuilder application at runtime.

ProfileInt, ProfileString, and SetProfileString can read or write to files with ANSI or UTF16-LE encoding on Windows systems, and ANSI or UTF16-BE encoding on UNIX systems.

Accessing the profile file

SetProfileString uses profile calls to write data to the profile file. Consequently it does not control when the profile file is written and closed. If you try to read data from the profile file immediately after calling SetProfileString, the file may still be open and you will receive incomplete or incorrect data.

To avoid this problem, you can use the PowerScript FileOpen, FileWrite, and FileClose functions to write data to the profile file instead of using SetProfileString. Or you

can add some additional processing after the SetProfileString call so that the profile calls have time to complete before you try to read from the profile file.

Windows registry

SetProfileString can also be used to obtain configuration settings from the Windows system registry. For information on how to use the system registry, see the discussion of initialization files and the Windows registry in Chapter 33, *Managing Initialization Files and the Windows Registry in Application Techniques*.

Examples

This statement sets the keyword Title in section Position of file C:\PROFILE.INI to the string MGR:

```
SetProfileString("C:\PROFILE.INI", &
    "Position", "Title", "MGR")
```

See also

[ProfileInt](#)

[ProfileString](#)

10.743 SetRange

Description

Sets a duration for a progress bar control or sets the start and end position for a trackbar control.

Applies to

Progress bar controls

Syntax

```
controlname.SetRange ( startpos, endpos )
```

Table 10.908:

Argument	Description
controlname	The name of the progress bar or trackbar
startpos	Integer indicating the initial position of the range
endpos	Integer indicating the terminal position of the range

Return value

Integer.

Returns 1 if it succeeds and -1 if there is an error.

Usage

The default range for the progress bar controls is 0 to 100.

Examples

This statement sets a range of 1 to 10 for a progress bar control:

```
HProgressBar.SetRange ( 1, 10 )
```

See also[OffsetPos](#)[SelectionRange](#)[StepIt](#)**10.744 SetRecentItem****Description**

Sets a "Recent(2)" type menu item.

Applies to

RibbonApplicationMenu controls

Syntax

```
controlname.SetRecentItem ( Long Index, RibbonMenuItem Item )
```

Table 10.909:

Argument	Description
controlname	The name of the RibbonApplicationMenu control in which you want to set the data for a specific item
Index	The index for the item for which you want to set. If index is invalid, an error would occur and this operation would return -1.
Item	Specifies the text that displays in the item. Only RibbonMenuItem with ItemType "Recent(2)" is supported. No more than 9 items will be displayed in one recent list. If RibbonMenuItem is with other ItemType, an error would occur and this operation would return -1.

Return value

Integer.

Returns 1 if it succeeds and -1 if an error occurs. If any argument's value is null, returns null.

Examples

```
Integer li_Return
Long ll_Index
RibbonApplicationMenu lr_AppMenu
RibbonMenuItem lr_MenuItem

ll_Index = lr_AppMenu.InsertRecentItemFirst("Recent1", "Ue_RecentItem1Clicked")
lr_MenuItem.ItemType = 2
lr_MenuItem.Text = "Recent2"
lr_MenuItem.Clicked = "Ue_RecentItem2Clicked"
li_Return = lr_AppMenu.SetRecentItem(ll_Index, lr_MenuItem)
```

See also[AddMasterSeparatorItem](#)[ClearRecentItems](#)

[DeleteMasterItem](#)[DeleteRecentItem](#)[GetMasterItem](#)[GetMasterItemCount](#)[GetRecentItem](#)[GetRecentItemCount](#)[GetRecentTitle](#)[InsertMasterItem](#)[InsertMasterItemFirst](#)[InsertMasterItemLast](#)[InsertRecentItem](#)[InsertRecentItemFirst](#)[InsertRecentItemLast](#)[SetMasterItem](#)[SetRecentTitle](#)

10.745 SetRecentTitle

Description

Sets the text for the recent menu.

Applies to

RibbonApplicationMenu controls

Syntax

```
controlname.SetRecentTitle ( String Title )
```

Table 10.910:

Argument	Description
controlname	The name of the RibbonApplicationMenu control in which you want to set the data for a specific item
Title	Title name of the recent menu.

Return value

Integer.

Returns 1 if it succeeds and -1 if an error occurs. If any argument's value is null, returns null.

Examples

```
Long li_Return
RibbonApplicationMenu lr_AppMenu
```

```
li_Return = lr_AppMenu.SetRecentTitle ("RecentTitle")
```

See also[AddMasterSeparatorItem](#)[ClearRecentItems](#)[DeleteMasterItem](#)[DeleteRecentItem](#)[GetMasterItem](#)[GetMasterItemCount](#)[GetRecentItem](#)[GetRecentItemCount](#)[GetRecentTitle](#)[InsertMasterItem](#)[InsertMasterItemFirst](#)[InsertMasterItemLast](#)[InsertRecentItem](#)[InsertRecentItemFirst](#)[InsertRecentItemLast](#)[SetMasterItem](#)[SetRecentItem](#)**10.746 SetRecordSet****Description**

Sets an ADOResultSet object to obtain its data and metadata from a passed ADO Recordset.

Applies to

ADOResultSet objects

Syntax

```
adoresultset.SetRecordSet ( adorecordsetobject )
```

Table 10.911:

Argument	Description
adoresultset	An ADOResultSet object into which the function places the passed ADO Recordset.
adorecordsetobject	An OLEObject object that contains an ADO Recordset. Passing an OLEObject that does not contain an ADO Recordset generates an error.

Return value

Integer.

Returns 1 if it succeeds and -1 if an error occurs.

Usage

Use the SetRecordSet function to populate an ADOResultSet object with data passed in an OLEObject that contains an ADO Recordset. Record sets are returned from COM+ components as ADO Recordsets.

Examples

The following example connects to a COM+ component and calls a method on the component that returns an ADO Recordset to an OLEObject object. Then it creates an ADOResultSet object and populates it with data from the OLEObject using SetRecordSet:

```
OLEObject loo_mycomponent
OLEObject loo_ADorecordset
ADOResultSet lrs_ADOResultset
integer li_rc

loo_mycomponent = CREATE OLEObject
li_rc = loo_mycomponent.ConnectToNewObject("PB.Test")
IF li_rc <> 0 THEN
    MessageBox("Connect Failed", string(li_rc) )
    RETURN
END IF

// Use an OLEObject to hold ADO Recordset
// returned from method on COM+ component
loo_ADorecordset = loo_mycomponent.GetTestResult()

// Create an ADOResultSet and get its data
// from OLEObject holding passed ADO Recordset
lrs_ADOResultset = CREATE ADOResultSet
lrs_ADOResultset.SetRecordSet(loo_ADorecordset)
```

See also

CreateFrom method for DataWindows in Section 9.15, “CreateFrom” in *DataWindow Reference*.

GenerateResultSet method for DataWindows in Section 9.42, “GenerateResultSet” in *DataWindow Reference*.

[GetRecordSet](#)

[SetResultSet](#)

10.747 SetRedraw

Description

Controls the automatic redrawing of an object or control after each change to its properties.

Applies to

Any object except a Menu

Syntax

```
objectname.SetRedraw ( boolean )
```

Return value

Integer.

Returns 1 if it succeeds and -1 if an error occurs. If boolean is null, SetRedraw returns null.

Usage

By default, PowerBuilder redraws a control after each change to properties that affect appearance. Use SetRedraw to turn off redrawing temporarily in order to avoid flicker and reduce redrawing time when you are making several changes to the properties of an object or control. If the window is not visible, SetRedraw fails.

Caution

If you turn redraw off, you must turn it on again. Otherwise, problems may result. In addition, if redraw is off and you change the Visible or Enabled property of an object in the window, the tabbing order may be affected.

Examples

This statement turns off redraw for lb_Location:

```
lb_Location.SetRedraw(FALSE)
```

If lb_Location is sorted (lb_Location.Sorted = TRUE), these statements use SetRedraw to avoid sorting and redrawing the list of lb_Location until all the new items have been added:

```
lb_Location.SetRedraw(FALSE)
lb_Location.AddItem("Atlanta")
lb_Location.AddItem("Boston")
lb_Location.AddItem("Washington")
lb_Location.SetRedraw(TRUE)
```

10.748 SetRemote

Asks a DDE server application to accept data and store it in the specified location. There are two ways of calling SetRemote, depending on the type of DDE connection you have established.

Table 10.912:

To	Use
Make a single DDE request of a server application (a cold link)	Syntax 1
Make a DDE request of a server application when you have established a warm link by opening a channel	Syntax 2

10.748.1 Syntax 1: For single DDE requests

Description

Asks a DDE server application to accept data to be stored in the specified location without requiring an open channel. This syntax is appropriate when you will make only one or two requests of the server.

Syntax

```
SetRemote ( location, value, applname, topicname {, bAnsi} )
```

Table 10.913:

Argument	Description
location	A string whose value is the location of the data in the server application that will accept the data. The format of location depends on the application that will receive the request.
value	A string whose value you want to send to the remote application.
applname	A string whose value is the DDE name of the server application.
topicname	A string identifying the data or the instance of the application that will accept the data (for example, in Microsoft Excel, the topic name could be the name of an open spreadsheet).
bAnsi (optional)	A boolean identifying whether the string to send to the DDE server is in ANSI format. If bAnsi is NULL, false, or empty, PowerBuilder will first try to send the data in a UNICODE formatted string. If bAnsi is true, PowerBuilder will try to send the data in an ANSI formatted string.

Return value

Integer.

Returns 1 if it succeeds and a negative integer if an error occurs. Values are:

-1 -- Link was not started

-2 -- Request denied

If any argument's value is null, SetRemote returns null.

Usage

When using DDE, your PowerBuilder application must have an open window, which will be the client window. For this syntax, the active window is the DDE client window.

For more information about DDE channels and warm and cold links, see the ExecRemote function.

Examples

This statement asks Microsoft Excel to set the value of the data in row 5, column 7 of a worksheet called SALES.XLS to 4500:

```
SetRemote("R5C7", "4500", "Excel", "SALES.XLS")
```

See also

[ExecRemote](#)

[GetRemote](#)

[OpenChannel](#)

10.748.2 Syntax 2: For DDE requests via an open channel**Description**

Asks a DDE server application to accept data to be stored in the specified location when you have already established a warm link by opening a channel to the server. A warm link, with an open channel, is more efficient when you intend to make several DDE requests.

Syntax

```
SetRemote ( location, value, handle {, windowhandle } {, bAnsi})
```

Table 10.914:

Argument	Description
location	A string whose value is the location of the data in the server application that will accept the data. The format of location depends on the application that will receive the request.
value	A string whose value you want to send to the remote application.
handle	A long that identifies the channel to the DDE server application. Handle is the value returned by OpenChannel, which you call to open a DDE channel.
windowhandle (optional)	Window handle to the window that is acting as the DDE client.
bAnsi (optional)	A boolean identifying whether the string to send to the DDE server is in ANSI format. If bAnsi is NULL, false, or empty, PowerBuilder will first try to send the data in a UNICODE formatted string. If bAnsi is true, PowerBuilder will try to send the data in an ANSI formatted string.

Return value

Integer.

Returns 1 if it succeeds and a negative integer if an error occurs. Values are:

- 1 -- Link was not started
- 2 -- Request denied
- 9 -- Handle is null

Usage

When using DDE, your PowerBuilder application must have an open window, which will be the client window. For this syntax, you can specify a client window other than the active window with the windowhandle argument.

Before using this syntax of SetRemote, call OpenChannel to establish a DDE channel.

For more information about DDE channels and warm and cold links, see the [ExecRemote](#) function.

Examples

This example opens a channel to a Microsoft Excel worksheet and asks it to set the value of the data in row 5 column 7 to 4500:

```
long handle
handle = OpenChannel("Excel", "REGION.XLS")
SetRemote("R5C7", "4500", handle)
```

See also

[ExecRemote](#)

[GetRemote](#)

[OpenChannel](#)

10.749 SetRequestHeader

Description

Sets the request header.

Applies to

HTTPClient and RestClient objects

Syntax

```
objectname.SetRequestHeader ( string headerName, string headerValue{, Boolean
replace } )
```

Table 10.915:

Argument	Description
objectname	The name of the HTTPClient or RestClient object in which you want to set the request header.
headerName	A string whose value is the header name.
headerValue	A string whose value is the header value.
replace (optional)	<p>A boolean determines whether to replace the current existing request value if the same header name already exists.</p> <ul style="list-style-type: none"> • TRUE -- to replace the value in the current existing request header if the same header name already exists. • FALSE -- to add the value (with a “,”) to the current existing request header if the same header name already exists. The default value is FALSE. <p>Note: use this argument cautiously (TRUE is recommended) when you specify the charset in the "Content-Type" header, because no more than one charset is allowed.</p>

Return value

Long.

Returns 1 if it succeeds and -1 if an error occurs. If any argument's value is null, the method returns null.

Examples

This example constructs a GET request which supports all header settings:

```
HttpClient Inv_HttpClient
Inv_HttpClient = Create HttpClient
Inv_HttpClient.SetRequestHeader("Accept", "*/")
Inv_HttpClient.SetRequestHeader("Accept-Encoding", "gzip")
Inv_HttpClient.SetRequestHeader("Accept-Language", "en")
Inv_HttpClient.SetRequestHeader("Connection", "keep-alive")
Inv_HttpClient.SetRequestHeader("User-Agent", "Chrome/60.0.3112.113")
Inv_HttpClient.SetRequestHeader("Cache-Control", "no-cache")
```

See also

[ClearRequestHeaders](#)[GetRequestHeader](#)[GetRequestHeaders](#)[SetRequestHeaders](#)

10.750 SetRequestHeaders

Description

Sets all of the request headers.

Applies to

HTTPClient and RestClient objects

Syntax

```
objectname.SetRequestHeaders ( headers )
```

Table 10.916:

Argument	Description
objectname	The name of the HTTPClient or RestClient object in which you want to set the request header
headers	A string whose value is the information of all of the headers

Return value

Integer.

Returns 1 if it succeeds and -1 if an error occurs. If any argument's value is null, the method returns null.

Examples

```
Integer li_rc
HttpClient lnv_HttpClient
lnv_HttpClient = Create HttpClient
li_rc = lnv_HttpClient.SetRequestHeaders("content-type:application/json;
charset=UTF-8~r~nCache-Control:no-cache")
```

See also

[ClearRequestHeaders](#)[GetRequestHeader](#)[GetRequestHeaders](#)[SetRequestHeader](#)

10.751 SetResultSet

Description

Populates a new ADOResultSet object with data passed in a ResultSet object.

Applies to

ADOResultSet objects

Syntax

```
adoresultset.SetResultSet ( resultsetobject )
```

Table 10.917:

Argument	Description
adoresultset	An ADOResultSet object into which the function places the passed result set as an ADO Recordset
resultsetobject	A ResultSet object that contains result set data

Return value

Integer.

Returns 1 if it succeeds and -1 if an error occurs.

Usage

Use SetResultSet when you want to create an ADOResultSet object and populate it with data from a ResultSet object. The ResultSet object can be generated from a DataStore object using the GenerateResultSet function.

After you create the ADOResultSet object using SetResultSet, you can use the GetRecordSet function to return the ADO result set in an ADO Recordset object of type OLEObject that you can use as a native ADO Recordset object in PowerScript.

Examples

See [GetRecordSet](#).

See also

GenerateResultSet method for DataWindows in Section 9.42, “GenerateResultSet” in *DataWindow Reference*.

[GetRecordSet](#)

[SetRecordSet](#)

10.752 SetSelectedDate

Description

Selects a specified date.

Applies to

MonthCalendar control

Syntax

```
controlname.SetSelectedDate ( d )
```

Table 10.918:

Argument	Description
controlname	The name of the MonthCalendar control for which you want to set the selected date
d	A date value to be set as the date selected

Return value

Integer.

Returns 0 for success and one of the following negative values otherwise:

-1 -- Invalid arguments

-2 -- Unknown failure

Usage

Use the `SetSelectedDate` function to select a single date. `SetSelectedDate` returns -1 if you try to specify a date that is outside the range of minimum and maximum dates specified with `SetDateLimits`.

`SetSelectedDate` and `SetSelectedRange` trigger a `DateChanged` event. You should not call either method in a `DateChanged` event, particularly using the `Post` method.

Examples

This example sets the selected date to a date passed into a function:

```
// function argument seldate
integer li_return

li_return = mc_1.SetSelectedDate(seldate)
```

See also

[GetSelectedDate](#)

[SetDateLimits](#)

10.753 SetSelectedRange**Description**

Sets the range of selected dates.

Applies to

MonthCalendar control

Syntax

```
controlname.SetSelectedRange ( start, end )
```

Table 10.919:

Argument	Description
controlname	The name of the MonthCalendar control for which you want to set the selected range
start	A date value to be set as the earliest date selected
end	A date value to be set as the latest date selected

Return value

Integer.

Returns 0 for success and one of the following negative values otherwise:

-1 -- Invalid arguments

-2 -- Unknown failure

Usage

Use the SetSelectedRange function to select a range of consecutive dates.

SetSelectedRange uses the start date as the end date and vice versa if you specify an end date that is earlier than the start date. You must set the MaxSelectedCount property to a value large enough to support the range before calling SetSelectedRange. SetSelectedRange returns -1 if the dates you specify are outside the range of minimum and maximum dates specified with SetDateLimits, or if the range exceeds MaxSelectedCount. If the start and end dates are the same, a single date is selected.

If the user scrolls the calendar with the navigation buttons when a date range is selected, the date range changes as the calendar scrolls.

SetSelectedDate and SetSelectedRange trigger a DateChanged event. You should not call either method in a DateChanged event, particularly using the Post method.

Examples

This example sets the start date of the selected range to startdate and the end date to enddate:

```
integer li_return
Date startdate, enddate
startdate = Today()
enddate = Date("12-31-2007")
li_return = mc_1.SetSelectedRange(startdate, enddate)
```

See also

[GetSelectedRange](#)

[SetDateLimits](#)

10.754 SetSeriesLabelling

Description

Set the series label for a DirectX 3D graph.

Applies to

Graph controls in windows and user objects, and graphs in DataWindow controls

Syntax

```
controlname.SetSeriesLabelling ( {graphcontrol, } series, value )
```

Table 10.920:

Argument	Description
controlname	The name of the graph in which you want to set data, or the name of the DataWindow control containing the graph.
graphcontrol (DataWindow control only)	Optional A string whose value is the name of the graph in the DataWindow control.
series	The string that names the series in which you want to change the series label setting.

Argument	Description
value	Indicates whether to label the series with its values.

Return value

Returns 1 if it succeeds and -1 if an error occurs. If any argument's value is null, SetSeriesLabelling returns null.

Usage

SetSeriesLabelling is used to indicate whether or not to label the series with the data numbers for DirectX 3D Area, Bar, Col, or Line graphs. You cannot use this method with DirectX 3D Pie graphs.

Examples

These statements obtain the series and data point of graph gr_1 in the DataWindow control dw_employee.

```
integer SeriesNbr, ItemNbr
string ls_SeriesName
grObjectType clickedtype

// Get the number of the series and datapoint
clickedtype = this.ObjectAtPointer("gr_1", &
    SeriesNbr, ItemNbr)

//Get the name of series
ls_SeriesName = dw_employee.SeriesName("gr_1", &
    SeriesNbr)

// Set Series label
dw_employee.SetSeriesLabelling("gr_1", &
    ls_SeriesName, true)
```

These statements obtain the series and data point of graph gr_1.

```
integer SeriesNbr, ItemNbr
string ls_SeriesName
grObjectType clickedtype

clickedtype = gr_1.ObjectAtPointer(SeriesNbr, &
    ItemNbr)

ls_SeriesName = gr_1.SeriesName(SeriesNbr)

gr_1.SetSeriesLabelling(ls_SeriesName, true)
```

See also

[GetDataLabelling](#)

[GetSeriesLabelling](#)

[SetDataLabelling](#)

10.755 SetSeriesStyle

Specifies the appearance of a series in a graph. There are several syntaxes, depending on what settings you want to change.

Table 10.921:

To	Use
Set the series' colors	Syntax 1
Set the line style and width	Syntax 2
Set the fill pattern or symbol for the series	Syntax 3
Specify that the series is an overlay	Syntax 4

10.755.1 Syntax 1: For setting a series' colors

Description

Specifies the colors of a series in a graph.

Applies to

Graph controls in windows and user objects, and graphs in DataWindow controls

Syntax

```
controlname.SetSeriesStyle ( { graphcontrol, } seriesname, colortype, color )
```

Table 10.922:

Argument	Description
controlname	The name of the graph in which you want to set the color of a series, or the name of the DataWindow control containing the graph.
graphcontrol (DataWindow control only) (optional)	Window whose value is the name of the graph in the DataWindow control for which you want to set the color of a series.
seriesname	A string whose value is the name of the series for which you want to set the color.
colortype	A value of the grColorType enumerated datatype specifying the item for which you want to set the color. Values are: <ul style="list-style-type: none"> • Foreground! -- Text color • Background! -- Background color • LineColor! -- Line color • Shade! -- Shade (for graphics that are three-dimensional or have solid objects)
color	A long specifying the new color for colortype.

Return value

Integer.

Returns 1 if it succeeds and -1 if an error occurs. If any argument's value is null, SetSeriesStyle returns null.

Usage

Data points in a series can have their own style settings. Settings made with `SetDataStyle` set the style of individual data points and override series settings.

The graph stores style information for properties that do not apply to the current graph type. For example, you can set the fill pattern in a two-dimensional line graph or the line style in a bar graph, but that fill pattern or line style will not be visible.

For a graph in a `DataWindow`, you can specify the appearance of a series in the graph before PowerBuilder draws the graph. To do so, define a user event for `pbm_dwngraphcreate` and call `SetSeriesStyle` in the script for that event. The event `pbm_dwngraphcreate` is triggered just before a graph is created in a `DataWindow` object.

Using `SetSeriesStyle` with DirectX 3D Graphs

You can only set the color for the foreground. Background, line color, and shade are not supported.

Examples

This statement sets the text (foreground) color of the series named `Salary` in the graph `gr_emp_data` to black:

```
gr_emp_data.SetSeriesStyle("Salary", &
    Foreground!, 0)
```

This statement sets the background color of the series named `Salary` in the graph `gr_depts` in the `DataWindow` control `dw_employees` to black:

```
dw_employees.SetSeriesStyle("gr_depts", &
    "Salary", Background!, 0)
```

These statements in the `Clicked` event of the graph control `gr_product_data` coordinate line color between it and the graph `gr_sales_data`. The script stores the line color for the series under the mouse pointer in the graph `gr_product_data` in the variable `line_color`. Then it sets the line color for the series `northeast` in the graph `gr_sales_data` to that color:

```
string SeriesName
integer SeriesNbr, Series_Point
long line_color
grObjectType MouseHit

MouseHit = ObjectAtPointer(SeriesNbr, Series_Point)

IF MouseHit = TypeSeries! THEN
    SeriesName = &
        gr_product_data.SeriesName(SeriesNbr)

    gr_product_data.GetSeriesStyle(SeriesName, &
        LineColor!, line_color)

    gr_sales_data.SetSeriesStyle("Northeast", &
        LineColor!, line_color)
END IF
```

See also

[GetDataStyle](#)

[GetSeriesStyle](#)

[SeriesName](#)[SetDataStyle](#)

10.755.2 Syntax 2: For lines in a graph

Description

Specifies the style and width of a series' lines in a graph.

Applies to

Graph controls in windows and user objects, and graphs in DataWindow controls objects

Syntax

```
controlname.SetSeriesStyle ( { graphcontrol, } seriesname, linestyle, linewidth )
```

Table 10.923:

Argument	Description
controlname	The name of the graph in which you want to set the line style and width of a series, or the name of the DataWindow control containing the graph.
graphcontrol (DataWindow control only) (optional)	Window whose value is the name of the graph in the DataWindow control in which you want to set the line style and width.
seriesname	A string whose value is the name of the series for which you want to set the line style and width.
linestyle	A value of the LineStyle enumerated datatype. Values are: Continuous! Dash! DashDot! DashDotDot! Dot! Transparent!
linewidth	An integer specifying the width of the line in pixels.

Return value

Integer.

Returns 1 if it succeeds and -1 if an error occurs. If any argument's value is null, SetSeriesStyle returns null.

Usage

Data points in a series can have their own style settings. Settings made with SetDataStyle set the style of individual data points and override series settings.

The graph stores style information for properties that do not apply to the current graph type. For example, you can set the fill pattern in a two-dimensional line graph or the line style in a bar graph, but that fill pattern or line style will not be visible.

For a graph in a DataWindow, you can specify the appearance of a series in the graph before PowerBuilder draws the graph. To do so, define a user event for `pbm_dwngraphcreate` and call `SetSeriesStyle` in the script for that event. The event `pbm_dwngraphcreate` is triggered just before a graph is created in a DataWindow object.

Examples

This statement sets the line style and width for the series named `Costs` in the graph `gr_product_data`:

```
gr_product_data.SetSeriesStyle("Costs", &
    Dot!, 5)
```

See also

[GetDataStyle](#)

[GetSeriesStyle](#)

[SeriesName](#)

[SetDataStyle](#)

10.755.3 Syntax 3: For the fill pattern and symbols in a graph

Description

Specifies the fill pattern and symbol for data markers in a series.

Applies to

Graph controls in windows and user objects, and graphs in DataWindow controls

Syntax

```
controlname.SetSeriesStyle ( { graphcontrol, } seriesname, enumvalue )
```

Table 10.924:

Argument	Description
controlname	The name of the graph in which you want to set the appearance of a series, or the name of the DataWindow control containing the graph.
graphcontrol (DataWindow control only) (optional)	Window whose value is the name of the graph in the DataWindow control in which you want to set the appearance.
seriesname	A string whose value is the name of the series in which you want to set the appearance.
enumvalue	A value of an enumerated datatype specifying an appearance setting for the series. Values for the <code>FillPattern</code> or <code>grSymbolType</code> enumerated datatypes follow.
	To change the fill pattern, use a <code>FillPattern</code> value: <code>Bdiagonal!</code> (Lines from lower left to upper right) <code>Diamond!</code> <code>Fdiagonal!</code> (Lines from upper left to lower right) <code>Horizontal!</code>

Argument	Description
	Solid! Square! Vertical! To change the symbol type, use a grSymbolType value: NoSymbol! SymbolHollowBox! SymbolX! SymbolStar! SymbolHollowUpArrow! SymbolHollowCircle! SymbolHollowDiamond! SymbolSolidDownArrow! SymbolSolidUpArrow! SymbolSolidCircle! SymbolSolidDiamond! SymbolPlus! SymbolHollowDownArrow! SymbolSolidBox!

Return value

Integer.

Returns 1 if it succeeds and -1 if an error occurs. If any argument's value is null, SetSeriesStyle returns null.

Usage

Data points in a series can have their own style settings. Settings made with SetDataStyle set the style of individual data points and override series settings.

The graph stores style information for properties that do not apply to the current graph type. For example, you can set the fill pattern in a two-dimensional line graph or the line style in a bar graph, but that fill pattern or line style will not be visible.

For a graph in a DataWindow, you can specify the appearance of a series in the graph before PowerBuilder draws the graph. To do so, define a user event for pbm_dwngraphcreate and call SetSeriesStyle in the script for that event. The event pbm_dwngraphcreate is triggered just before a graph is created in a DataWindow object.

Using SetSeriesStyle with DirectX 3D Graphs

You cannot use a fill pattern or specify specific symbols for a series.

Examples

This statement sets the symbol used for the series named Costs in the graph gr_product_data to a plus sign:

```
gr_product_data.SetSeriesStyle("Costs", &
    SymbolPlus!)
```

This statement sets the symbol used for the series named Costs in the graph gr_computers in the DataWindow control dw_equipment to X:

```
dw_equipment.SetSeriesStyle("gr_computers", &
    "Costs", SymbolX!)
```

See also

[GetDataStyle](#)

[GetSeriesStyle](#)

[SeriesName](#)

[SetDataStyle](#)

10.755.4 Syntax 4: For creating an overlay in a graph

Description

Specifies whether a series is an overlay, meaning that the series is represented by a line on top of another graph type.

Applies to

Graph controls in windows and user objects, and graphs in DataWindow controls

Syntax

```
controlname.SetSeriesStyle ( { graphcontrol, } seriesname, overlaystyle )
```

Table 10.925:

Argument	Description
controlname	The name of the graph in which you want to set the overlay status of a series, or the name of the DataWindow control containing the graph.
graphcontrol (DataWindow control only) (optional)	Window whose value is the name of the graph in the DataWindow control in which you want to set the overlay status.
seriesname	A string whose value is the name of the series whose overlay status you want to change.
overlaystyle	A boolean value indicating whether you want the series to be an overlay, meaning that the series is shown in front as a line. Set overlaystyle to true to make the specified series an overlay. Set it to false to remove the overlay setting.

Return value

Integer.

Returns 1 if it succeeds and -1 if an error occurs. If any argument's value is null, SetSeriesStyle returns null.

Usage

For a graph in a DataWindow, you can specify the appearance of a series in the graph before PowerBuilder draws the graph. To do so, define a user event for pbm_dwngraphcreate and call SetSeriesStyle in the script for that event. The event pbm_dwngraphcreate is triggered just before a graph is created in a DataWindow object.

Using SetSeriesStyle with DirectX 3D Graphs

You cannot use the overlay style for a series.

Examples

This statement sets the style of the series named Costs in the graph gr_product_data to overlay:

```
gr_product_data.SetSeriesStyle("Costs", TRUE)
```

These statements in the Clicked event of the DataWindow control dw_employees store the style of the series under the pointer in the graph gr_depts in the variable style_type. If the style of the series is overlay (true), the script changes the style to normal (false):

```
string SeriesName
integer SeriesNbr, Data_Point
boolean overlay_style
grObjectType MouseHit

MouseHit = dw_employees.ObjectAtPointer( &
    "gr_depts", SeriesNbr, Data_Point)

IF MouseHit = TypeSeries! THEN
    SeriesName = &
        dw_employees.SeriesName("gr_depts", SeriesNbr)

    dw_employees.GetSeriesStyle("gr_depts", &
        SeriesName, overlay_style)

    IF overlay_style THEN &
        dw_employees.SetSeriesStyle("gr_depts", &
            SeriesName, FALSE)
END IF
```

See also

[GetDataStyle](#)

[GetSeriesStyle](#)

[SeriesName](#)

[SetDataStyle](#)

10.756 SetSeriesTransparency

Description

Sets the transparency percentage of a series in a DirectX 3D graph (those with 3D rendering).

Applies to

Graph controls in windows and user objects, and graphs in DataWindow controls

Syntax

```
controlname.SetSeriesTransparency ( { graphcontrol, } series, transparency )
```

Table 10.926:

Argument	Description
controlname	The name of the graph in which you want to set a series transparency value, or the name of the DataWindow control containing the graph.
graphcontrol (DataWindow control only)	Optional A string whose value is the name of the graph in the DataWindow control in which you want to set a series transparency value.
series	The string that identifies the series for which you want to set the transparency value.
transparency	Integer value for percent transparency. A value of 0 means that the series is opaque and a value of 100 means that it is completely transparent.

Return value

Integer.

Returns 1 if it succeeds and -1 if an error occurs. If any argument's value is null, SetSeriesTransparency returns null.

Usage

SetSeriesTransparency sets the transparency value for a series in any DirectX 3D graph (those with 3D rendering).

Examples

These statements set the transparency percentage to 50% for the clicked series in the graph gr_1 in the DataWindow control dw_employee:

```
integer SeriesNbr, ItemNbr, TransNbr
string ls_SeriesName
grObjectType clickedtype

// Get the number of the series and datapoint
clickedtype = this.ObjectAtPointer("gr_1", &
    SeriesNbr, ItemNbr)

//Get the name of series
ls_SeriesName = dw_employee.SeriesName("gr_1", &
    SeriesNbr)

//The following statement sets Transparency to 50%
TransNbr = 50

dw_employee.SetSeriesTransparency("gr_1", &
    ls_SeriesName, TransNbr)
```

These statements set the transparency to 50% for the clicked series in the graph gr_employee.

```
integer SeriesNbr, ItemNbr, TransNbr
```

```

string ls_SeriesName
grObjectType clickedtype

clickedtype = gr_employee.ObjectAtPointer( &
    SeriesNbr, ItemNbr)

ls_SeriesName = gr_employee.SeriesName(SeriesNbr)

TransNbr = 50

gr_employee.SetSeriesTransparency( &
    ls_SeriesName, TransNbr)

```

See also[FindSeries](#)[GetSeriesTransparency](#)[GetDataTransparency](#)[SetDataTransparency](#)

10.757 SetSheetID

Description

Sets the unique identifier for an open sheet.

Applies to

Window objects

Syntax

```
controlname.SetSheetID ( sheetname )
```

Table 10.927:

Argument	Description
controlname	The open sheet to be identified.
sheetname	A unique string identifier for the sheet, which is used when layout is persisted.

Return value

Integer.

Returns 1 if it succeeds and -1 if an error occurs. If any argument's value is null, SetSheetID returns null.

Usage

If no sheet identifier was set when it was opened by one of the OpenSheet functions, you can set an ID using the SetSheetID function. You can also change a sheet's ID.

Examples

```

window win[]
OpenSheetDocked(win[1], this, WindowDockLeft!, "")
win[1].SetSheetID("sheet1")

```

See also[SetTextColor](#)[SetTextStyle](#)**10.758 SetSmallButton****Description**

Sets the data associated with a specified small button.

Applies to

RibbonBar controls

Syntax

```
controlname.SetSmallButton ( Long ItemHandle, RibbonSmallButtonItem Item )
```

Table 10.928:

Argument	Description
controlname	The name of the RibbonBar control.
ItemHandle	The handle of the item on the same level that you will set the item.
Item	A small button item you are setting.

Return value

Integer.

Returns 1 if it succeeds and -1 if an error occurs. If any argument's value is null, returns null.

Examples

```
Integer li_Return
Long ll_Handle_Category, ll_Handle_Panel, ll_Handle_SmallButton
RibbonSmallButtonItem lr_SmallButton

ll_Handle_Category = rbb_1.InsertCategoryFirst ("Category")
ll_Handle_Panel = rbb_1.InsertPanelFirst (ll_Handle_Category, "Panel", "AddSmall!")
ll_Handle_SmallButton = rbb_1.InsertSmallButtonFirst (ll_Handle_Panel, "Add",
"AddSmall!", "Ue_SmallButtonClicked")
li_Return = rbb_1.GetChildItemByIndex (ll_Handle_Panel, 1, lr_SmallButton)
If li_Return = 1 Then
  lr_SmallButton.Text = "Delete"
  lr_SmallButton.PictureName = "DeleteSmall!"
  lr_SmallButton.Clicked = "Ue_SmallButtonClicked2"
  lr_SmallButton.Selected = "Ue_SmallButtonSelected2"
  li_Return = rbb_1.SetSmallButton (lr_SmallButton.ItemHandle, lr_SmallButton)
End If
```

See also[InsertSmallButton](#)[InsertSmallButtonFirst](#)[InsertSmallButtonLast](#)[DeleteSmallButton](#)[GetSmallButton](#)

[GetChildItemByIndex](#)

10.759 SetSpacing

Description

Sets the line spacing for the selected paragraphs or the paragraph containing the insertion point in a RichTextEdit control.

Applies to

RichTextEdit controls

Syntax

```
rtename.SetSpacing ( spacing )
```

Table 10.929:

Argument	Description
rtename	The name of the RichTextEdit control in which you want to set the line spacing.
spacing	A value of the Spacing enumerated datatype specifying the line spacing for the text. Values are: Spacing1! -- Single spacing Spacing15! -- One and a half line spacing Spacing2! -- Double spacing

Return value

Integer.

Returns 1 if it succeeds and -1 if an error occurs.

Usage

Because spacing is a setting for paragraphs, not individual lines, then if lines have wrapped, spacing will change for all the lines in all the paragraphs that are selected.

When you expand the line spacing, the extra space is added before the affected lines.

Examples

This example specifies double spacing for the selected paragraphs in the RichTextEdit rte_1:

```
rte_1.SetSpacing(Spacing2!)
```

This example specifies one and a half line spacing:

```
rte_1.SetSpacing(Spacing15!)
```

10.760 SetState

Description

Sets the highlighted state of an item in a list box. SetState is only applicable to a list box control whose MultiSelect property is set to true.

Applies to

ListBox and PictureListBox controls

Syntax

```
listboxname.SetState ( index, state )
```

Table 10.930:

Argument	Description
listboxname	The name of the ListBox or PictureListBox in which you want to set the state (highlighted or not highlighted) for an item. The MultiSelect property for the control must be set to true.
index	The number of the item for which you want to set the state. Specify 0 to set the state of all the items in the ListBox.
state	A boolean value that determines the state of the item: <ul style="list-style-type: none"> • TRUE -- Selected • FALSE -- Not selected

Return value

Integer.

Returns 1 if it succeeds and -1 if an error occurs. If any argument's value is null, SetState returns null.

Usage

When the MultiSelect property for the control is false, use SelectItem, instead of SetState, to select one item at a time.

Examples

This statement turns on the highlight for item 6 in lb_Actions:

```
lb_Actions.SetState(6, TRUE)
```

This statement deselects all items in lb_Actions:

```
lb_Actions.SetState(0, FALSE)
```

This statement turns off the highlight for item 6 in lb_Actions if it is selected and turns it on again if it is not selected:

```
IF lb_Actions.State(6) = 1 THEN
    lb_Actions.SetState(6, FALSE)
ELSE
    lb_Actions.SetState(6, TRUE)
END IF
```

See also

[SelectItem](#)

[SetTop](#)

[State](#)

10.761 SetSyncRegistryProperties

Description

Sets synchronization properties in the local machine registry.

Applies to

MLSynchronization, MLSync controls

Syntax

```
SyncObject.SetSyncRegistryProperties ( )
```

Table 10.931:

Argument	Description
syncObject	The name of the synchronization object.

Return value

Integer.

Returns 1 for success and -1 for failure.

Usage

If necessary, the SetSyncRegistryProperties function can create a key in the Windows registry from the value of the SyncRegistryKey property of the synchronization object. Failure occurs if the SyncRegistryKey property is not set in the synchronization object.

Examples

The MLSync object generated by the MobiLink wizard for SQL Anywhere uses the following code in its Constructor event:

```
IF d_Registry_Build < d_this_object_build THEN
// First time deployment of new revision - set
// "ObjectRevision" to this revision of the wizard
// objects and override all registry values
    rc = this.SetSyncRegistryProperties()
ELSE
    rc = this.GetSyncRegistryProperties()
END IF
```

This code sets the values of authentication properties in the Windows registry when the build number of the running application is higher than the build number in the registry (or when the build number in the registry cannot be found).

See also

[GetCommandString](#)

[GetSyncRegistryProperties](#)

[SetParm](#)

10.762 SetTabButton

Description

Sets the data associated with a specified tab button.

Applies to

RibbonBar controls

Syntax

```
controlname.SetTabButton ( Long ItemHandle, RibbonTabButtonItem Item )
```

Table 10.932:

Argument	Description
controlname	The name of the RibbonBar control.
ItemHandle	The handle of the item on the same level that you will set the item.
Item	A tab button item you are setting.

Return value

Integer.

Returns 1 if it succeeds and -1 if an error occurs. If any argument's value is null, returns null.

Examples

```
Integer li_Return
Long ll_Handle
RibbonTabButtonItem lr_TabButton

ll_Handle = rbb_1.InsertTabButtonFirst ("TabButton", "ArrowUpSmall!",
  "Ue_TabButtonClicked")
lr_TabButton.Text = "Tab2"
lr_TabButton.PictureName = "HelpSmall!"
lr_TabButton.Clicked = "Ue_TabButtonClicked2"
lr_TabButton.Selected = "Ue_TabButtonSelected"
li_Return = rbb_1.SetTabButton (ll_Handle, lr_TabButton)
```

See also[InsertTabButton](#)[InsertTabButtonFirst](#)[InsertTabButtonLast](#)[DeleteTabButton](#)[GetTabButton](#)[GetTabButtonByIndex](#)[GetTabButtonCount](#)**10.763 SetTextColor****Description**

Sets the color of selected text in a RichTextEdit control.

Applies to

RichTextEdit controls

Syntax

```
rtename.SetTextColor ( colornumber )
```

Table 10.933:

Argument	Description
rtename	The name of the RichTextEdit control in which you want to set the color of selected text
colornumber	A long specifying the color of the selected text

Return value

Integer.

Returns 1 if it succeeds and -1 if an error occurs.

Usage

For more information about calculating color values, see RGB.

Examples

This example sets the selected text in RichTextEdit rte_1 to dark red:

```
rte_1.SetTextColor( RGB(100, 0, 0) )
```

See also

[GetTextColor](#)

[RGB](#)

[SetTextStyle](#)

10.764 SetTextStyle**Description**

Specifies the text formatting for selected text in a RichTextEdit control. You can make the text bold, underlined, italic, and struck out. You can also make it either a subscript or superscript.

Applies to

RichTextEdit controls

Syntax

```
rtename.SetTextStyle ( bold, underline {, subscript} {, superscript}, italic,
strikeout )
```

Table 10.934:

Argument	Description
rtename	The name of the RichTextEdit control in which you want to specify formatting for selected text.
bold	A boolean value specifying whether the selected text is bold.
underline	A boolean value specifying whether the selected text is underlined.

Argument	Description
subscript (obsolete)	Maintained for backward compatibility only. A boolean value specifying whether the selected text is a subscript. This value is currently ignored.
superscript (obsolete)	A boolean value specifying whether the selected text is a superscript. Maintained for backward compatibility only. If both subscript and superscript are true, subscript takes precedence and the text is subscripted. This value is currently ignored.
italic	A boolean value specifying whether the selected text is italic.
strikeout	A boolean value specifying whether the selected text is has a line drawn through it.

Return value

Integer.

Returns 1 if it succeeds and -1 if an error occurs.

Examples

This example makes selected text in the RichTextEdit rte_1 bold and italic:

```
rte_1.SetTextStyle(TRUE, FALSE, &
    TRUE, FALSE)
```

This example makes the selected text italic but keeps other text formatting as it was:

```
rte_1.SetTextStyle(rte_1.GetTextStyle(Bold!), &
    rte_1.GetTextStyle(Underlined!), &
    TRUE,
    rte_1.GetTextStyle(Strikeout!))
```

See also

[GetTextStyle](#)

[SetSpacing](#)

[SetTextColor](#)

10.765 SetTimeout (obsolete)

Description

Sets the timeout value for subsequent EAServer transactions. The transaction is rolled back if it does not complete before the timeout expires.

Obsolete function

SetTimeout is obsolete, because EAServer is no longer supported since PowerBuilder 2017.

Applies to

CORBACurrent objects

Syntax

```
CORBACurrent.SetTimeout ( seconds )
```

Table 10.935:

Argument	Description
CORBACurrent	Reference to the CORBACurrent service instance
seconds	An unsignedlong that specifies the number of seconds that elapse before a transaction is rolled back

Return value

Boolean.

Returns true if it succeeds and false if an error occurs.

Usage

The SetTimeout function specifies the number of seconds that can elapse before a transaction is rolled back. The timeout period applies to transactions created by subsequent invocations of BeginTransaction. If seconds is 0, no timeout period is in effect.

SetTimeout can be called by a client or a component that is marked as OTS style. EAServer must be using the two-phase commit transaction coordinator (OTS/XA).

Examples

This example shows how to set the timeout period to five minutes:

```
// Instance variables:
// CORBACurrent corbcurr
boolean lb_timeout
integer li_rc

li_rc = this.GetContextService("CORBACurrent", &
    corbcurr)
IF li_rc <> 1 THEN
    // handle the error
END IF
li_rc = corbcurr.Init( "iiop://server1:9003" )
IF li_rc <> 1 THEN
    // handle the error
ELSE
    lb_timeout = corbcurr.SetTimeout(300)
    li_rc = corbcurr.BeginTransaction()
END IF
```

See also

[BeginTransaction \(obsolete\)](#)

[CommitDocking](#)

[GetContextService](#)

[GetStatus \(obsolete\)](#)

[GetTransactionName \(obsolete\)](#)

[Init \(obsolete\)](#)

[ResumeTransaction \(obsolete\)](#)

[RollbackOnly \(obsolete\)](#)

[RollbackTransaction \(obsolete\)](#)

[SuspendTransaction \(obsolete\)](#)

10.766 SetToday

Description

Sets the value that is used by the calendar as today's date.

Applies to

DatePicker, MonthCalendar controls

Syntax

```
controlname.SetToday ( d )
```

Table 10.936:

Argument	Description
controlname	The name of the control for which you want to set the Today date
d	The date you want to specify as the Today date

Return value

Integer.

Returns 0 for success and -1 for failure.

Usage

By default, the current system date is set as the Today date. You can use the SetToday function to specify a different date. If the date is set to any date other than the current system date, the following restrictions apply:

- The control does not automatically update the Today selection when the time passes midnight for the current day.
- The control does not automatically update its display based on locale changes.

Examples

This example gets a date from an EditMask control and sets it as the Today date in a MonthCalendar control:

```
Date currentdate
integer li_return

currentdate = Date(em_1.Text)
li_return = mc_1.SetToday(currentdate)
```

See also

[GetToday](#)

10.767 SetToolbar

Description

Specifies the alignment, visibility, and title for the specified toolbar.

Applies to

MDI frame and sheet windows

Syntax

```
window.SetToolbar ( toolbarindex, visible {, alignment {, floatingtitle } } )
```

Table 10.937:

Argument	Description
window	The MDI frame or sheet to which the toolbar belongs.
toolbarindex	An integer whose value is the index of the toolbar whose settings you want to change.
visible	A boolean value specifying whether to make the toolbar visible. Values are: <ul style="list-style-type: none"> • TRUE -- Make the toolbar visible • FALSE -- Hide the toolbar
alignment (optional)	A value of the <code>ToolbarAlignment</code> enumerated datatype specifying the alignment for the toolbar. Values are: <ul style="list-style-type: none"> • <code>AlignAtTop!</code> -- Dock the toolbar at the top of the frame. • <code>AlignAtLeft!</code> -- Dock the toolbar on the left side of the frame. • <code>AlignAtRight!</code> -- Dock the toolbar on the right side of the frame. • <code>AlignAtBottom!</code> -- Dock the toolbar at the bottom of the frame. • <code>Floating!</code> -- Float the toolbar. The floating toolbar has its own frame and miniature title bar
floatingtitle (optional)	A string whose value is the title for the toolbar when its alignment is <code>Floating!</code> .

Return value

Integer.

Returns 1 if it succeeds. `SetToolbar` returns -1 if there is no toolbar for the index you specify or if an error occurs. If any argument's value is null, returns null.

Usage

When you use `SetToolbar` to change the toolbar alignment from a docked position to `Floating!`, PowerBuilder uses the last known position information unless you also call `SetToolbarPos` to adjust the position.

The toolbars are not redrawn until the script ends, so setting the alignment with `SetToolbar` and the position with `SetToolbarPos` looks like a single change to the user.

Examples

This example allows the user to choose an alignment in a ListBox lb_position. The selected string is converted to a ToolbarAlignment enumerated value, which is used to change the alignment of toolbar index 1:

```

toolbaralignment tba_align

CHOOSE CASE lb_position.SelectedItem()

CASE "Top"
    tba_align = AlignAtTop!
CASE "Left"
    tba_align = AlignAtLeft!
CASE "Right"
    tba_align = AlignAtRight!
CASE "Bottom"
    tba_align = AlignAtBottom!
CASE "Floating"
    tba_align = Floating!
END CHOOSE

w_frame.SetToolbar(1, TRUE, tba_align)

```

In this example, the user clicks a radio button to choose an alignment. The radio button's Clicked event sets an instance variable of type ToolbarAlignment. Here the radio buttons are packaged as a custom visual user object. I_toolbaralign is an instance variable of the user object. This is the script for the Top radio button:

```
Parent.i_toolbaralign = AlignAtTop!
```

This script changes the toolbar alignment:

```
w_frame.SetToolbar(1, TRUE, &
    uo_toolbarpos.i_toolbaralign )
```

See also

[GetToolbar](#)

[GetToolbarPos](#)

[SetToolbarPos](#)

10.768 SetToolbarPos

Sets the position of the specified toolbar.

Table 10.938:

To set	Use
Docking position of a docked toolbar	Syntax 1
Coordinates and size of a floating toolbar	Syntax 2

10.768.1 Syntax 1: For docked toolbars

Description

Sets the position of a docked toolbar.

Applies to

MDI frame and sheet windows

Syntax

```
window.SetToolBarPos ( toolbarindex, dockrow, offset, insert )
```

Table 10.939:

Argument	Description
window	The MDI frame or sheet to which the toolbar belongs.
toolbarindex	An integer whose value is the index of the toolbar whose settings you want to change.
dockrow	An integer whose value is the number of the docking row for the toolbar. Docking rows are numbered from left to right or top to bottom.
offset	<p>An integer whose value specifies the distance of the toolbar from the beginning of the docking row. For toolbars at the top or bottom, offset is measured from the left edge. For toolbars on the left or right, offset is measured from the top.</p> <p>If insert is true, the offset you specify is adjusted so that the toolbar does not overlap others in the row.</p> <p>Specify an offset of 0 to position the toolbar ahead of other toolbars in dockrow.</p>
insert	<p>A boolean value specifying whether you want to insert the specified toolbar before the toolbars in dockrow causing them to move over or down a row, or you want to add toolbarindex to dockrow. Values are:</p> <ul style="list-style-type: none"> • TRUE -- Move any toolbars already in dockrow or higher rows over or down a row so that the toolbar you are moving is the only toolbar in the row. • FALSE -- Add the toolbar you are moving to dockrow. Its position in relation to other toolbars in the row is determined by offset.

Return value

Integer.

Returns 1 if it succeeds. SetToolBarPos returns -1 if there is no toolbar for the index you specify or if an error occurs. If any argument's value is null, returns null.

Usage

To find out whether the docked toolbar is at the top, bottom, left, or right edge of the window, call GetToolBar.

If the toolbar's alignment is floating, instead of docked, then values you specify with Syntax 1 of SetToolBarPos take effect when you change the alignment to a docked position with SetToolBar.

When insert is false, to move the toolbar before other toolbars in dockrow, specify a value that is less than the offset for the existing toolbars. If there is already a toolbar at offset 1, then you can move the toolbar to the beginning of the row by setting offset to 0. If offset is

equal to or greater than the offset of existing toolbars, but less than their end, the newly positioned toolbar will begin just after the existing one. Otherwise, the toolbar will be positioned at offset.

If the user drags the toolbar to a docked position, the new row and offset replace values set with `SetToolbarPos`.

Examples

This example docks toolbar 1 at the left, adding it to docking row 1:

```
w_frame.SetToolbar(1, TRUE, AlignAtLeft!)
w_frame.SetToolbarPos(1, 1, 1, FALSE)
```

This example docks toolbar 2 at the left, adding it to docking row 1. If the toolbars already in the dock extend past offset 250, then the offset of toolbar 2 is increased to accommodate them. Otherwise, it is positioned at offset 250:

```
w_frame.SetToolbar(2, TRUE, AlignAtLeft!)
w_frame.SetToolbarPos(2, 1, 250, FALSE)
```

This example docks toolbar 2 at the left in docking row 2. Any toolbar docked on the left in row 2 or higher is moved over a row:

```
w_frame.SetToolbar(1, TRUE, AlignAtLeft!)
w_frame.SetToolbarPos(1, 2, 1, TRUE)
```

See also

[GetToolbar](#)

[GetToolbarPos](#)

[SetToolbar](#)

10.768.2 Syntax 2: For floating toolbars

Description

Sets the position and size of a floating toolbar.

Applies to

MDI frame and sheet windows

Syntax

```
window.SetToolbarPos ( toolbarindex, x, y, width, height )
```

Table 10.940:

Argument	Description
window	The MDI frame or sheet to which the toolbar belongs
toolbarindex	An integer whose value is the index of the toolbar whose settings you want to change
x	An integer whose value is the x coordinate of the floating toolbar
y	An integer whose value is the y coordinate of the floating toolbar
width	An integer whose value is the width of the floating toolbar

Argument	Description
height	An integer whose value is the height of the floating toolbar

Return value

Integer.

Returns 1 if it succeeds. SetToolbarPos returns -1 if there is no toolbar for the index you specify or if an error occurs. If any argument's value is null, SetToolbarPos returns null.

Usage

If the toolbar's alignment is a docked position, instead of floating, then values you specify with Syntax 2 of SetToolbarPos take effect when you change the alignment to floating in a script with SetToolbar.

If the user drags the toolbar to a floating position, the new position values replace values set with SetToolbarPos.

The floating toolbar is never too large or too small for the buttons. If you specify width and height values that are too small to accommodate the buttons, the width and height are adjusted to make room for the buttons. If both width and height are larger than needed, the height is reduced.

If you specify x and y coordinates that are outside the frame, the toolbar becomes inaccessible to the user.

Examples

This example displays toolbar 1 near the upper-left corner of the frame. An arbitrary width and height lets PowerBuilder size the toolbar as needed:

```
w_frame.SetToolbarPos(1, 10, 10, 400, 1)
w_frame.SetToolbar(1, TRUE, Floating!)
```

This example displays toolbar 2 close to the lower-right corner of the frame. GetToolbarPos gets the current width and height of the toolbar so that the toolbar stays the same size:

```
integer ix, iy, iw, ih
w_frame.GetToolbarPos(2, ix, iy, iw, ih)
w_frame.SetToolbarPos(2, &
    w_frame.WorkspaceWidth()-400, &
    w_frame.WorkspaceHeight()-400, &
    iw, ih)
w_frame.SetToolbar(2, TRUE, Floating!)
```

This example positions floating toolbar 2 just inside the lower-right corner of the MDI frame. GetToolbarPos gets the current width and height of the toolbar. These values and the height of the MicroHelp are used to calculate the x and y coordinates for the floating toolbar:

```
integer ix, iy, iw, ih
// Find out toolbar size
w_frame.GetToolbarPos(2, ix, iy, iw, ih)
// Set the position, taking the size into account
```

```
w_frame.SetToolBarPos(2, &
    w_frame.WorkspaceWidth( ) - iw, &
    w_frame.WorkspaceHeight( ) &
    - ih - w_frame.MDI_1.MicroHelpHeight, &
    iw, ih)

// Set the alignment to floating
w_frame.SetToolBar(2, TRUE, Floating!)
```

See also[GetToolBar](#)[SetToolBar](#)[SetToolBarPos](#)

10.769 SetTop

Description

Scrolls a list box control so that the specified item is the first visible item.

Applies to

ListBox and PictureListBox controls

Syntax

```
listboxname.SetTop ( index )
```

Table 10.941:

Argument	Description
listboxname	The name of the ListBox or PictureListBox that you want to scroll
index	The number of the item you want to become the first visible item

Return value

Integer.

Returns 1 if it succeeds and -1 if an error occurs. If any argument's value is null, SetTop returns null.

Examples

This statement scrolls item 6 in lb_Actions to the top of the ListBox so that it is the first visible item:

```
lb_Actions.SetTop(6)
```

The following statement scrolls the currently selected item in lb_Actions to the top of the list of items:

```
lb_Actions.SetTop(lb_Actions.SelectedIndex())
```

See also[SetFocus](#)[SetState](#)

10.770 SetTraceFileName

Description

Specifies the name of the trace file PowerBuilder will analyze when the BuildModel function is called.

Applies to

Profiling and TraceTree objects

Syntax

```
instancename.SetTraceFileName ( tracefilename )
```

Table 10.942:

Argument	Description
instancename	Instance name of the Profiling or TraceTree object
tracefilename	A string that identifies the name of the trace file PowerBuilder will analyze

Return value

ErrorReturn. Returns one of the following values:

- Success! -- The function succeeded
- FileOpenError! -- The file could not be opened
- FileInvalidFormatError! -- The trace file is not in the correct format
- ModelExistsError! -- A model has already been built

If an error occurs, the name is not set.

Usage

Use this function to specify the trace file PowerBuilder should analyze with the BuildModel function. You call the SetTraceFileName function before calling the BuildModel function.

Examples

This example provides the name of the trace file for which a performance analysis model is to be built:

```
Profiling lpro_model
String ls_line

lpro_model = CREATE Profiling

lpro_model.SetTraceFileName ( filename )
ls_line = "CollectionTime = " + &
    String(lpro_model.CollectionTime ) + "~r~n" &
    + "Num Activities = " &
    + String(lpro_model.NumberOfActivities) + "~r~n"

lpro_model.BuildModel()
```

...

See also[BuildModel](#)

10.771 SetTransPool

Description

Sets up a pool of database transactions for a distributed application. SetTransPool was used with a feature that has been removed from PowerBuilder and is an obsolete function.

Applies to

Application object

Syntax

```
applicationname.SetTransPool ( minimum, maximum, timeout )
```

Table 10.943:

Argument	Description
applicationname	The name of the application object for which you want to establish a transaction pool
minimum	The minimum number of transactions to be kept open in the pool
maximum	The maximum number of transactions that can be open in the pool
timeout	The number of seconds to allow a request to wait for a connection in the transaction pool

Return value

Integer.

Returns 1 if it succeeds and -1 if an error occurs.

10.772 SetValue

Sets the value for a control.

Table 10.944:

To obtain	Use
The date and time in the Value property of the DatePicker control.	Syntax 1
The value of the key of the JSONPackage object	Syntax 2

10.772.1 Syntax 1: for DatePicker control

Description

Sets the date and time in the Value property of the control.

Applies to

DatePicker control

Syntax

```
controlname.SetValue ( d, t )
controlname.SetValue ( dt )
```

Table 10.945:

Argument	Description
controlname	The name of the control for which you want to set the date and time
d	The date value to be set in the Value property
t	The time value to be set in the Value property
dt	The DateTime value to be set in the Value property

Return value

Integer.

Returns 1 for success and one of the following negative values for failure:

-1 -- The value cannot be set

-2 -- Other error

Usage

The SetValue function can set the Value property using separate date and time variables or a single DateTime variable.

Examples

This example sets the Value property of a DatePicker control using separate date and time values:

```
date d
time t
d=date("2007/12/27")
t=time("12:00:00")
dp_1.SetValue(d, t)
```

This example sets the Value property using a DateTime value:

```
date d
time t
datetime dt
dt = DateTime(d, t)
dp_1.SetValue(dt)
```

See also

[GetText](#)

[GetValue](#)

10.772.2 Syntax 2: for JSONPackage object

Description

Sets the value for a key. If the key does not exist, then create the key and set its value. If the key already exists, then overwrite the value of this key. If more than one key with the same name already exists, then overwrite the value of the first key. Notice that the IgnoreCase

property (true by default) determines whether the key name will be matched in a case-sensitive manner.

Applies to

JSONPackage object

Syntax

```
objectname.SetValue ( Key, Value {, Flag} )
```

```
objectname.SetValue ( Key, DWControl {, ChangedOnly} )
```

Table 10.946:

Argument	Description
objectname	The name of the JSONPackage object.
Key	A string specifying the key.
Value	A string specifying the value.
Flag (optional)	A boolean specifying the flag: true indicates the value is in JSON format, false indicates the value is a string. The default value is true.
DWControl	The name of the DataWindow, DataStore or DataWindowChild control.
ChangedOnly (optional)	A boolean specifying the changing flag: true indicates including changed data only (in DataWindow JSON format) for all DataWindow buffers, false indicates including data (in plain JSON format) of primary buffer. The default value is true.

Return value

Integer.

Returns 1 if it succeeds and -1 if an error occurs. If any argument's value is null, the method returns null.

Examples

This example packages the JSON data and a string and then sends the package to the server:

```
int li_rc
string ls_json, ls_EmployeeJson, ls_ReturnJson
HttpClient lnv_HttpClient
JsonPackage lnv_package

lnv_HttpClient = create HttpClient
lnv_package = create JsonPackage

ls_EmployeeJson = dw_employee.ExportJson(false)

// Package the data
lnv_package.SetValue("d_employee ", ls_EmployeeJson)
lnv_package.SetValue("MyString", "Test String", false)
ls_json = lnv_package.GetJsonString()

// Construct a POST request
lnv_HttpClient.SetRequestHeader("Content-Type", "application/json;charset=UTF-8")
// Send the package to the server
li_rc = lnv_HttpClient.SendRequest("POST", "http://demo.appeon.com/PB/webapi_client/postJsonpackage/employee", ls_json)
```

```
// Get the data
if li_rc = 1 and lnv_HttpClient.GetResponseStatusCode() = 200 then
    lnv_HttpClient.GetResponseBody(ls_ReturnJson, EncodingUTF8!)
else
    MessageBox("Error", "Failed to call service.")
end if
```

This example packages the data of the DataWindow, DataStore and DataWindowChild controls and then sends the package to the server:

```
int li_rc
string ls_json, ls_ReturnJson
datastore lds_employee
datawindowchild ldwc_active
HttpClient lnv_HttpClient
JsonPackage lnv_package

lnv_HttpClient = create HttpClient
lnv_package = create JsonPackage

...//Initialize data for lds_employee, ldwc_active

// Package the data
lnv_package.SetValue("d_department", dw_department, false)
lnv_package.SetValue("d_employee", lds_employee) //includes the changed data
lnv_package.SetValue("dddw_active", ldwc_active, false)
ls_json = lnv_package.GetJsonString()

// Construct a POST request
lnv_HttpClient.SetRequestHeader("Content-Type", "application/json;charset=UTF-8")
// Send the package to the server
li_rc = lnv_HttpClient.SendRequest("POST", "http://demo.appeon.com/PB/webapi_client/postJsonpackage/employee", ls_json)

// Get the data
if li_rc = 1 and lnv_HttpClient.GetResponseStatusCode() = 200 then
    lnv_HttpClient.GetResponseBody(ls_ReturnJson, EncodingUTF8!)
else
    MessageBox("Error", "Failed to call service.")
end if
```

See also

[GetValue](#)

10.773 SetValueBlob

Description

Sets the blob value for a key. If the key does not exist, then create the key and set its value. If the key already exists, then overwrite the value of this key. If more than one key with the same name already exists, then overwrite the value of the first key. Notice that the IgnoreCase property (true by default) determines whether the key name will be matched in a case-sensitive manner.

Applies to

JSONPackage object

Syntax

```
objectname.SetValueBlob ( Key, Value )
```

Table 10.947:

Argument	Description
objectname	The name of the JSONPackage object.
Key	A string specifying the key name.
Value	A blob specifying the key value.

Return value

Integer.

Returns 1 if it succeeds and -1 if an error occurs. If any argument's value is null, the method returns null.

Examples

This example sets the value of the picturepath key to A:\Document4D\PowerBuilder Picture \images\startup.BMP

```
// Integer SetValueBlob (string Key, blob Value)
String    ls_PicturePath
JsonPackage    ljpgk_User
ljpgk_User = Create JsonPackage

// Loads the JSON string to the JSONPackage object
ljpgk_User.loadstring( '{"id":100,"name":"Henry.Ken","birthday":"1998-01-01","picturepath":"QTpcV2
+54mHXGF1dG9ydW4uQk1Q" }')
// Sets the key value and uses the UTF8 encoding.
ljpgk_User.SetValueBlob( "picturepath", Blob("A:\Document4D\PowerBuilder Picture
\images\startup.BMP",EncodingUTF8!))
// Gets the key value: A:\Document4D\PowerBuilder Picture\images\startup.BMP
ls_PicturePath = String(ljpgk_User.GetValueBlob("picturepath"),EncodingUTF8!)
```

See also

[GetValueBlob](#)

[SetValueBoolean](#)

[SetValueByDataWindow](#)

[SetValueDate](#)

[SetValueDateTime](#)

[SetValueNumber](#)

[SetValueString](#)

[SetValueTime](#)

10.774 SetValueBoolean**Description**

Sets the boolean value for a key. If the key does not exist, then create the key and set its value. If the key already exists, then overwrite the value of this key. If more than one key with the same name already exists, then overwrite the value of the first key. Notice that the IgnoreCase property (true by default) determines whether the key name will be matched in a case-sensitive manner.

Applies to

JSONPackage object

Syntax

```
objectname.SetValueBoolean ( Key, Value )
```

Table 10.948:

Argument	Description
objectname	The name of the JSONPackage object.
Key	A string specifying the key name.
Value	A boolean specifying the key value.

Return value

Integer.

Returns 1 if it succeeds and -1 if an error occurs. If any argument's value is null, the method returns null.

Examples

This example modifies the value of the Status key in the JSON string, from TRUE to FALSE.

```
// Integer SetValueBoolean ( string Key, boolean Value )
Boolean    lbl_Status
Integer    li_Return
JsonPackage    ljpgk_Dept
ljpgk_Dept = Create JsonPackage

// Loads the JSON string to the JSONPackage object
ljpgk_Dept.loadstring( '{"dept_id":100,"dept_name":"R & D8","Status":true}')

// Sets the boolean value of the Status key
li_Return = ljpgk_Dept.SetValueBoolean("Status", FALSE)
If li_Return <> 1 Then // If SetValueBoolean failed
    // Prints the error message
Else
    lbl_Status = ljpgk_Dept.GetValueBoolean("Status")
    If lbl_Status <> FALSE Then // If the value obtained is different from the value
        set
            // Prints the error message
        End If
    End If
End If
```

See also[GetValueBoolean](#)[SetValueBlob](#)[SetValueByDataWindow](#)[SetValueDate](#)[SetValueDateTime](#)[SetValueNumber](#)[SetValueString](#)[SetValueTime](#)

10.775 SetValueByDataWindow

Description

Sets the value of the key using the data from a DataWindow control, DataStore object, or DataWindowChild object.

Applies to

JSONPackage object

Syntax

```
objectname.SetValueByDataWindow ( string Key, dwcontrol DWControl {, boolean format } )
```

```
objectname.SetValueByDataWindow ( string Key, dwcontrol DWControl {, DWBuffer dwbuffer }, boolean changedonly, boolean format )
```

```
objectname.SetValueByDataWindow ( string Key, dwcontrol DWControl, boolean primarydata, boolean filterdata, boolean deletedata, boolean dwcdata {, boolean format } )
```

```
objectname.SetValueByDataWindow ( string Key, dwcontrol DWControl, DWBuffer dwbuffer {, long startrow {, long endrow {, long startcolumn {, long endcolumn } } } } {, boolean format } )
```

Table 10.949:

Argument	Description
objectname	The name of the JSONPackage object
Key	A string specifying the key name.
dwcontrol	A reference to a DataWindow control, DataStore, or DataWindowChild.
dwbuffer	A value of the dwBuffer enumerated datatype identifying the DataWindow buffer from which you want to get the data. For a list of valid values, see Section 6.9, "DWBuffer" in <i>DataWindow Reference</i> . If not specified, all of the DataWindow buffers will be obtained, however, the data for DataWindowChild will not be obtained (even if changedonly is false).
changedonly	A boolean specifying the changing flag. <ul style="list-style-type: none"> • True -- to get the changed rows only (and all rows of the Delete buffer). • False -- to get all rows. The default is false.
primarydata	A boolean specifying whether to get the data from the primary buffer. <ul style="list-style-type: none"> • True -- to get • False -- not to get
filterdata	A boolean specifying whether to get the data from the filter buffer. <ul style="list-style-type: none"> • True -- to get • False -- not to get

Argument	Description
deletedata	A boolean specifying whether to get the data from the delete buffer. <ul style="list-style-type: none"> • True -- to get • False -- not to get
dwcdata	A boolean specifying whether to get the DataWindowChild data. <ul style="list-style-type: none"> • True -- to get. If it is to get the DataWindowChild data, data from all buffers will be set to a plain JSON, regardless of the value of the other arguments. • False -- not to get
startrow (optional)	The number of the first detail row in the buffer that you want to get. The default is 1. If it is 0 or negative, 1 is used.
endrow (optional)	The number of the last detail row in the buffer that you want to get. The default is the rest of the rows. If it is 0 or negative, it indicates the rest of rows.
startcolumn (optional)	The number of the first column in the buffer that you want to get. The default is 1. If it is 0 or negative, 1 is used.
endcolumn (optional)	The number of the last column in the buffer that you want to get. The default is the rest of the columns. If it is 0 or negative, it indicates the rest of columns.
format	A boolean specifying the JSON format. <ul style="list-style-type: none"> • True indicates the DataWindow JSON. • False (default) indicates the plain JSON. <p>See Section 18.1, “Supported JSON formats” in <i>Application Techniques</i> for details about the JSON format.</p>

Return value

Long. Returns 1 if it succeeds and -1 if an error occurs. If any argument's value is null, the method returns null.

Example 1

This example exports data from the DataWindow to the JSONPackage object.

```
// Integer SetValueByDataWindow (string Key, dwcontrol DWControl {, boolean
// format})
String      ls_Dept_id_100
Restclient  lrc_Dept
JsonPackage ljpk_Dept
ljpk_Dept = Create JsonPackage
lrc_Dept = Create RestClient

// The DataWindow column name and type must match with that of the JSON string
// returned from http://demo.appeon.com/PB/webapi_client/department
dw_Dept.DataObject = "d_example_dept"
```

```

lrc_Dept.Retrieve( dw_Dept, "http://demo.appeon.com/PB/webapi_client/
department" ) // Gets data via RestClient
dw_Dept.SetFilter( "dept_id = 100" ) // Filters the data that will be exported to
the JSON string
dw_Dept.Filter()

// Exports the data from DataWindow to JSONPackage as a plain JSON string
ljpg_Dept.SetValueByDataWindow("dept_id_100", dw_Dept, False)

ls_Dept_id_100 = ljpg_Dept.GetJsonString() // Exports the data from JSONPackage at
the string format
// Prints ls_Dept_id_100 = {"dept_id_100":[{"dept_id":100, "dept_name":"R & D8",
"dept_head_id":105}]}

```

Example 2

This example exports the modified data from the DataWindow to the JSONPackage object.

```

// Integer SetValueByDataWindow (string Key, dwcontrol DWControl {, DWBuffer
dwbuffer}, boolean changedonly, boolean format)
String      ls_Dept_ModifyRow
Restclient  lrc_Dept
JsonPackage ljpg_Dept
ljpg_Dept = Create JsonPackage
lrc_Dept = Create RestClient

// The DataWindow column name and type must match with that of the JSON string
returned from http://demo.appeon.com/PB/webapi_client/department
dw_Dept.DataObject = "d_example_dept"
lrc_Dept.Retrieve( dw_Dept, "http://demo.appeon.com/PB/webapi_client/
department" ) // Gets data via RestClient

// Modifies the DataWindow data
If dw_Dept.RowCount() > 0 Then
  dw_Dept.SetItem(1, 2, "TestJsonPackage")
End If

// Exports the modified data from DataWindow to JSONPackage as a plain JSON string
ljpg_Dept.SetValueByDataWindow("Dept_ModifyRow", dw_Dept, Primary!, TRUE, FALSE)

ls_Dept_ModifyRow = ljpg_Dept.GetJsonString() // Exports the data from JSONPackage
at the string format
// Prints ls_Dept_ModifyRow = {"Dept_ModifyRow":[{"dept_id":100,
"dept_name":"TestJsonPackage", "dept_head_id":105}]}

```

Example 3

This example exports the data from the specified DataWindow row and column to the JSONPackage object.

```

// Integer SetValueByDataWindow (string Key, dwcontrol DWControl, DWBuffer dwbuffer
{, long startrow {, long endrow {, long startcolumn {, long endcolumn } } } {,
boolean format })
String      ls_Dept_Row_Column
Integer     li_Return
Restclient  lrc_Dept
JsonPackage ljpg_Dept
ljpg_Dept = Create JsonPackage
lrc_Dept = Create RestClient

// The DataWindow column name and type must match with that of the JSON string
returned from http://demo.appeon.com/PB/webapi_client/department
dw_Dept.DataObject = "d_example_dept"
lrc_Dept.Retrieve( dw_Dept, "http://demo.appeon.com/PB/webapi_client/
department" ) // Gets data via RestClient

```

```
// Exports data in rows 1 through 3 and in column 2
li_Return = ljpk_Dept.SetValueByDataWindow ("Dept_Name", dw_Dept, Primary!, 1, 3,
2, 2, FALSE)
If li_Return <> 1 Then
// Prints the error message if SetValueByDataWindow failed
End If
ls_Dept_Row_Column = ljpk_Dept.GetJsonString() // Exports the data as a string
// Prints ls_Dept_Row_Column={"Dept_Name":[{"dept_name":"R & D8"},
{"dept_name":"Sales"}, {"dept_name":"Finance"}]}
```

See also[GetValueToDataWindow](#)[SetValueBlob](#)[SetValueBoolean](#)[SetValueDate](#)[SetValueDateTime](#)[SetValueNumber](#)[SetValueString](#)[SetValueTime](#)

10.776 SetValueDate

Description

Sets the date value for a key. If the key does not exist, then create the key and set its value. If the key already exists, then overwrite the value of this key. If more than one key with the same name already exists, then overwrite the value of the first key. Notice that the IgnoreCase property (true by default) determines whether the key name will be matched in a case-sensitive manner.

Applies to

JSONPackage object

Syntax

```
objectname.SetValueDate ( Key, Value )
```

Table 10.950:

Argument	Description
objectname	The name of the JSONPackage object.
Key	A string specifying the key name.
Value	A date specifying the key value.

Return value

Integer.

Returns 1 if it succeeds and -1 if an error occurs. If any argument's value is null, the method returns null.

Examples

This example modifies the value of the birthday key in the JSON string, from 1998-12-01 to 2001-01-01.

```
// Integer SetValueDate ( string Key, date Value )
Date      ld_Birthday
Integer    li_Return
JsonPackage  ljpk_User
ljpk_User = Create JsonPackage

// Loads the JSON string to the JSONPackage object
ljpk_User.loadstring( '{"id":100, "name":"Henry.Ken", "birthday":"1998-12-01",
  "CreateDate":1543900359 }' )
li_Return = ljpk_User.SetValueDate("birthday", 2001-01-01)
If li_Return = 1 Then
  // Gets the value of the birthday key: ld_Birthday = 2001-01-01
  ld_Birthday = ljpk_User.GetValueDate("birthday")
Else
  // Prints the error message if SetValueDate failed
End If
```

See also

[GetValueDate](#)

[SetValueBlob](#)

[SetValueBoolean](#)

[SetValueByDataWindow](#)

[SetValueDateTime](#)

[SetValueNumber](#)

[SetValueString](#)

[SetValueTime](#)

10.777 SetValueDateTime

Description

Sets the datetime value for a key. If the key does not exist, then create the key and set its value. If the key already exists, then overwrite the value of this key. If more than one key with the same name already exists, then overwrite the value of the first key. Notice that the IgnoreCase property (true by default) determines whether the key name will be matched in a case-sensitive manner.

Applies to

JSONPackage object

Syntax

```
objectname.SetValueDateTime ( Key, Value )
```

```
objectname.SetValueDateTime ( Key, Value, Flag )
```

Table 10.951:

Argument	Description
objectname	The name of the JSONPackage object.

Argument	Description
Key	A string specifying the key name.
Value	A datetime specifying the key value.
Flag	A boolean whose value is the type of the child item. True -- JsonNumberItem type. A JsonNumberItem type value is a UTC timestamp converted from the local time using the local timezone. False -- JsonStringItem type. A JsonStringItem type value is a string converted from the local time directly (no timezone conversion).

Return value

Integer.

Returns 1 if it succeeds and -1 if an error occurs. If any argument's value is null, the method returns null.

Examples

This example sets the value of the birthday key and the createdate key in the JSON string.

```
// Integer SetValueDateTime (string Key, datetime Value)
DateTime    ldt_CreateDate, ldt_Birthday
JsonPackage  ljpk_User
ljpk_User = Create JsonPackage

// Loads the JSON string to the JSONPackage object
ljpk_User.loadstring( '{"id":100,"name":"Henry.Ken","birthday":"1998-12-01
08:02:30","CreateDate":1543900359 }' )
ljpk_User.SetValueDateTime("birthday", DateTime(Today(), Now()))
// This will change the ItemType of the CreateDate key to JsonStringItem!
ljpk_User.SetValueDateTime("CreateDate", DateTime(Today(), Now()))

// GetValueDateTime can also get a long value or a string value.
// It is recommended to check if it is a datetime value, otherwise exception may be
thrown.
ldt_CreateDate = ljpk_User.GetValueDateTime("CreateDate")
ldt_Birthday = ljpk_User.GetValueDateTime("birthday")
```

See also

[GetValueDateTime](#)

[SetValueBlob](#)

[SetValueBoolean](#)

[SetValueByDataWindow](#)

[SetValueDate](#)

[SetValueNumber](#)

[SetValueString](#)

[SetValueTime](#)

10.778 SetValueNumber

Description

Sets the number value for a key. If the key does not exist, then create the key and set its value. If the key already exists, then overwrite the value of this key. If more than one key with the same name already exists, then overwrite the value of the first key. Notice that the IgnoreCase property (true by default) determines whether the key name will be matched in a case-sensitive manner.

Applies to

JSONPackage object

Syntax

```
objectname.SetValueNumber ( Key, Value )
```

Table 10.952:

Argument	Description
objectname	The name of the JSONPackage object.
Key	A string specifying the key name.
Value	A double specifying the key value.

Return value

Integer.

Returns 1 if it succeeds and -1 if an error occurs. If any argument's value is null, the method returns null.

Examples

This example modifies the value of the dept_id key in the JSON string, from 100 to 999.99.

```
// Integer SetValueNumber ( string Key, double Value )
Double    ldb_DeptID
JsonPackage    ljp_Dept
ljp_Dept = Create JsonPackage

// Loads the JSON string to the JSONPackage object
ljp_Dept.loadstring ( '{"dept_id":100, "dept_name":"R & D8", "dept_head_id":105}')
ljp_Dept.SetValueNumber("dept_id", 999.99) // Sets the value of dept_id to 999.99
ldb_DeptID = ljp_Dept.GetValueNumber("dept_id") // Checks if the value is 999.99
If ldb_DeptID <> 999.99 Then
    // Prints the error message if SetValueNumber failed
End If
```

See also

[GetValueNumber](#)

[SetValueBlob](#)

[SetValueBoolean](#)

[SetValueByDataWindow](#)

[SetValueDate](#)

[SetValueDateTime](#)

[SetValueString](#)

[SetValueTime](#)

10.779 SetValueString

Description

Sets the string value for a key. If the key does not exist, then create the key and set its value. If the key already exists, then overwrite the value of this key. If more than one key with the same name already exists, then overwrite the value of the first key. Notice that the IgnoreCase property (true by default) determines whether the key name will be matched in a case-sensitive manner.

Applies to

JSONPackage object

Syntax

```
objectname.SetValueString ( Key, Value )
```

Table 10.953:

Argument	Description
objectname	The name of the JSONPackage object.
Key	A string specifying the key name.
Value	A string specifying the key value.

Return value

Integer.

Returns 1 if it succeeds and -1 if an error occurs. If any argument's value is null, the method returns null.

Examples

This example modifies the value of the dept_name key in the JSON string, from "R & D8" to "D & R".

```
// Integer SetValueString ( string Key, string Value )
String    ls_DeptName
Integer   li_Return
JsonPackage  ljp_Dept
ljp_Dept = Create JsonPackage

// Loads the JSON string to the JSONPackage object
ljp_Dept.loadstring( '{"dept_id":100, "dept_name":"R & D8", "dept_head_id":105}')
li_Return = ljp_Dept.SetValueString( "dept_name", "D & R" ) // Sets the value for
dept_name
If li_Return = 1 Then
    ls_DeptName = ljp_Dept.GetValueString( "dept_name" ) // Gets the value of
dept_name
Else
    // Prints the error message
End If
```

See also

[GetValueString](#)

[SetValueBlob](#)

[SetValueBoolean](#)

[SetValueByDataWindow](#)[SetValueDate](#)[SetValueDateTime](#)[SetValueNumber](#)[SetValueTime](#)

10.780 SetValueTime

Description

Sets the time value for a key. If the key does not exist, then create the key and set its value. If the key already exists, then overwrite the value of this key. If more than one key with the same name already exists, then overwrite the value of the first key. Notice that the IgnoreCase property (true by default) determines whether the key name will be matched in a case-sensitive manner.

Applies to

JSONPackage object

Syntax

```
objectname.SetValueTime ( Key, Value )
```

Table 10.954:

Argument	Description
objectname	The name of the JSONPackage object.
Key	A string specifying the key name.
Value	A time specifying the key value.

Return value

Integer.

Returns 1 if it succeeds and -1 if an error occurs. If any argument's value is null, the method returns null.

Examples

This example modifies the value of the endtime key in the JSON string, from 21:02:30 to 23:59:59.

```
// Integer SetValueTime ( string Key, time Value )
Time    lt_EndTime
Integer li_Return
JsonPackage    ljpk_User
ljpk_User = Create JsonPackage

// Loads the JSON string to the JSONPackage object
ljpk_User.loadstring ( '{"id":100, "name":"Henry.Ken", "starttime":"08:02:30",
    "endtime":"21:02:30" }' )

li_Return = ljpk_User.SetValueTime ( "endtime", 23:59:59.325 )
If li_Return = 1 Then
    lt_EndTime = ljpk_User.GetValueTime ( "endtime" ) // Gets the value of endtime:
    lt_EndTime=23:59:59
```

```
Else
  // Prints the error message
End If
```

See also[GetValueTime](#)[SetValueBlob](#)[SetValueBoolean](#)[SetValueByDataWindow](#)[SetValueDate](#)[SetValueDateTime](#)[SetValueNumber](#)[SetValueString](#)**10.781 SHA****Description**

Calculates the SHA value of a blob.

Applies to

CrypterObject objects

Syntax

```
crypter.SHA ( algorithm, variable)
```

Table 10.955:

Argument	Description
crypter	The name of the CrypterObject object
algorithm	<p>A value of the SHAAlgorithm enumerated type that specifies the type of SHA algorithm.</p> <p>Values are:</p> <ul style="list-style-type: none"> • SHA1! – SHA1 • SHA224! – SHA224 • SHA256! – SHA256 • SHA384! – SHA384 • SHA512! – SHA512 • SHA3_224! – SHA3-224 • SHA3_256! – SHA3-256 • SHA3_384! – SHA3-384

Argument	Description
	<ul style="list-style-type: none"> SHA3_512! – SHA3-512
variable	<p>A blob whose value is the data you want to process with SHA.</p> <p>When using the system blob function to convert a string to a blob, it is recommended to specify its encoding argument to be EncodingANSI! (for English characters only) or EncodingUTF8!, otherwise, the default EncodingUTF16LE! will be used.</p>

Return value

Blob. Returns the result of the SHA if it succeeds. If any argument's value is null, the method returns null. If an error occurs, throw the exception.

Examples

This statement encrypts the data using SHA1.

```

Blob lblb_data
Blob lblb_sha1
String ls_data

lblb_data = Blob("Test SHA1", EncodingANSI!)

CrypterObject lnv_CrypterObject
lnv_CrypterObject = Create CrypterObject

// Encrypt with SHA
lblb_sha1= lnv_CrypterObject.SHA(SHA1!, lblb_data)

Coderobject lnv_code
Lnv_code = create coderobject
//Encode the SHA blob data to be hex data and output as a string
Ls_data = lnv_code.hexencode(lblb_sha1)

```

See also

[SymmetricEncrypt](#)

[SymmetricDecrypt](#)

[SymmetricGenerateKey](#)

[AsymmetricEncrypt](#)

[AsymmetricDecrypt](#)

[AsymmetricSign](#)

[AsymmetricVerifySign](#)

[AsymmetricGenerateKey](#)

[MD5](#)

[HMAC](#)

10.782 SharedObjectDirectory

Description

Retrieves the list of objects that have been registered for sharing.

Syntax

```
SharedObjectDirectory ( instancenames {, classnames } )
```

Table 10.956:

Argument	Description
instancenames	An unbounded array of type string in which you want to store the names of objects that have been registered for sharing
classnames (optional)	An unbounded array of type string in which you want to store the class names of objects registered for sharing

Return value

ErrorReturn. Returns one of the following values:

- Success! -- The function succeeded
- FeatureNotSupportedError! -- This function is not supported on this platform

Usage

Use this function to obtain a list of objects that have been registered for sharing.

Examples

In this example, the application retrieves the list of shared objects and their class names:

```
errorreturn status
string InstanceNames[]
string ClassNames[]

status = SharedObjectDirectory(InstanceNames, &
    ClassNames)
```

See also

[SharedObjectGet](#)

[SharedObjectRegister](#)

10.783 SharedObjectGet

Description

Gets a reference to a shared object instance.

Syntax

```
SharedObjectGet ( instancename , objectinstance )
```

Table 10.957:

Argument	Description
instancename	The name of a shared object instance to which you want to obtain references. The name you specify must match the name given to the object instance when it was first registered with the SharedObjectRegister function.

Argument	Description
objectinstance	An object variable of type PowerObject in which you want to store an instance of a shared object.

Return value

ErrorReturn. Returns one of the following values:

- Success! -- The function succeeded
- SharedObjectCreateInstanceError! -- The local reference to the shared object could not be created
- SharedObjectNotExistsError! -- The instance name has not been registered

Usage

SharedObjectGet retrieves a reference to an object that was created with SharedObjectRegister.

You can use a shared object on a PowerBuilder client to simulate an asynchronous call to the server. The main thread on the client makes an asynchronous call to a function on the shared object, passing it a callback object that is notified when processing has finished on the server. The method on the shared object makes a synchronous call to the server component method that performs processing. Since the shared object is running in a separate thread on the client, the main thread on the client can proceed with other work while the process runs on the server.

Examples

This example shows how you might use a shared object to make an asynchronous request against a server component method and return data back to a client application window. The client has a Retrieve button on a window, a SetDW function, a shared object, and a callback handler. The component deployed to the server retrieves employee information from a database.

The Retrieve button on the window creates a shared object that communicates with the server as well as an instance of a callback handler:

```
// instance variables
// uo_sharedobject iuo_sharedobject
// uo_callback iuo_callback
long ll_rv

SharedObjectRegister("uo_sharedobject","myshare")
SharedObjectGet("myshare",iuo_sharedobject)

iuo_callback = CREATE uo_callback
// Pass a reference to the window to
// the callback object
iuo_callback.passobject (parent)

iuo_sharedobject.post retrievedata(iuo_callback)
```

The SetDW function applies the contents of the DataWindow blob returned from the server component to a DataWindow control in the window:

```

long ll_rv

ll_rv = dw_employee.SetFullState(ablb_data)
if ll_rv = -1 then
    MessageBox("Error", "SetFullState call failed!")
end if

return ll_rv

```

The Constructor event of the shared object uses a custom Connection object called `n_jagclnt_connect` to connect to the server. Then it creates an instance of the server component:

```

// Instance variables
// uo_employee iuo_employee
// n_jagclnt_connect myconnect
Constructor event
long ll_rc
myconnect = create n_jagclnt_connect
ll_rc = myconnect.ConnectToServer()
ll_rv = myconnect.CreateInstance(iuo_employee, &
    "uo_employee")

```

RetrieveData

The shared object has a single function called `RetrieveData` that makes a synchronous call to the `RetrieveData` function on the server component.

When the function completes processing, it calls the `Notify` function asynchronously on the callback object, posting it to the `DataWindow` blob returned from the server component:

```

blob lblb_data
long ll_rv
ll_rv = iuo_employee.retrieveData(lblb_data)
auo_callback.post_notify(lblb_data)
return ll_rv

```

When the server component has finished processing, the shared object notifies a user object called `uo_callback`, which in turns notifies the `w_employee` window. The `uo_callback` object has two functions, `Notify` and `PassObject`. The `Notify` function calls a function called `SetDW` on the `w_employee` window, passing it the `DataWindow` blob returned from the server component:

```

long ll_rv
ll_rv = iw_employee.setdw(ablb_data)
if ll_rv = -1 then
    MessageBox("Error", "SetDW call failed!")
end if
return ll_rv

```

The callback handler's `PassObject` function caches a reference to the `w_employee` window in the `iw_employee` instance variable. The function takes the argument `aw_employee`, which is of type `w_employee`, and returns a long value:

```

iw_employee = aw_employee
return 1

```

The server component is a PowerBuilder user object called `uo_employee`. The `uo_employee` object has a function called `RetrieveData` that uses a `DataStore` to retrieve employee rows from the database:

```
// instance variables
// protected TransactionServer txnsrv
// protected DataStore ids_datastore
long ll_rv
ll_rv = ids_datastore.Retrieve()
ll_rv = ids_datastore.GetFullState(ablb_data)
txnsrv.SetComplete()
return ll_rv
```

See also[SharedObjectRegister](#)[SharedObjectUnregister](#)

GetFullState and SetFullState method for DataWindows in Section 9.58, “GetFullState” in *DataWindow Reference* and Section 9.168, “SetFullState” in *DataWindow Reference*.

10.784 SharedObjectRegister**Description**

Registers a user object so that it can be shared.

Syntax

```
SharedObjectRegister ( classname , instancename )
```

Table 10.958:

Argument	Description
classname	The name of the user object that you want to share
instancename	A string whose value is the name you want to assign to the shared object instance

Return value

ErrorReturn. Returns one of the following values:

- Success! -- The function succeeded
- SharedObjectExistsError! -- The instance name has already been used
- SharedObjectCreateInstanceError! -- The object could not be created
- SharedObjectCreatePBSessionError! -- The shared object session could not be created

Usage

When you call the SharedObjectRegister function, PowerBuilder opens a separate runtime session for the shared object and creates the shared object. The name you specify for the object instance provides a way for you to access the object instance with the SharedObjectGet function.

Examples

In this example, the user object uo_customers is registered so that it can be shared. The name assigned to the shared object instance is share1. After registering the object, the application uses the SharedObjectGet function to store an instance of the object in an object variable:

```
SharedObjectRegister("uo_customers", "share1")
SharedObjectGet("share1", shared_object)
```

See also[SharedObjectGet](#)[SharedObjectUnregister](#)

10.785 SharedObjectUnregister

Description

Unregisters a user object that was previously registered.

Syntax

```
SharedObjectUnregister ( instancename )
```

Table 10.959:

Argument	Description
instancename	The name assigned to the shared object instance when it was first registered

Return value

ErrorReturn. Returns one of the following values:

- Success! -- The function succeeded
- SharedObjectNotExistsError! -- The instance name has not been registered

Usage

This function marks a shared object for destruction. But the object is not actually destroyed until there are no more references to the object.

Examples

In this example the application unregisters the object instance called share1:

```
SharedObjectUnregister("share1")
```

See also[SharedObjectRegister](#)

10.786 Show

Description

Makes an object or control visible, if it is hidden. If the object is already visible, Show brings it to the top.

Applies to

Any object

Syntax

```
objectname.Show ( )
```

Table 10.960:

Argument	Description
objectname	The name of the object or control you want to make visible (show)

Return value

Integer.

Returns 1 if it succeeds and -1 if an error occurs. If objectname is null, Show returns null.

Usage

If the specified object is a window that is not open, an execution error occurs.

You cannot use Show to show a drop-down or cascading menu, or any menu that has an MDI frame window as its parent window.

Equivalent syntax

You can set the object's Visible property instead of calling Show:

```
objectname.Visible = true
```

This statement:

```
m_status.m_options.Visible = TRUE
```

is equivalent to:

```
m_status.m_options.Show()
```

Examples

This statement makes visible the menu selection called m_options on the menu m_status:

```
m_status.m_options.Show()
```

This statement makes the child window w_child visible:

```
w_child.Show()
```

See also

[Hide](#)

10.787 ShowHeadFoot**Description**

Displays the panels for editing the header and footer in a RichTextEdit control or hides the panels and returns to editing the main text.

Applies to

RichTextEdit controls and DataWindow controls with the RichTextEdit style

Syntax

```
rtename.ShowHeadFoot ( editheadfoot { , headerfooter } )
```

Table 10.961:

Argument	Description
rtename	The name of the RichTextEdit or DataWindow control for which you want to edit header and footer information.
editheadfoot	A boolean value specifying the editing panel to display. Values are: <ul style="list-style-type: none"> • TRUE -- Display the header and footer editing panels • FALSE -- Display the detail editing panel for the document body
headerfooter (optional)	A boolean value specifying whether the insertion point (caret) for editing the header/footer panel is in the header or the footer section. Values are: <ul style="list-style-type: none"> • True -- Caret is in the header section. • False -- Caret is in the footer section.

Return value

Integer.

Returns 1 if it succeeds and -1 if an error occurs.

Usage

ShowHeadFoot takes effect when the control is in preview mode or when it is in edit mode for the main text. If the control is in preview mode, calling ShowHeadFoot returns to edit mode.

The headerfooter argument is ignored if the editheadfoot argument is false. The headerfooter argument defaults to "true" if a value is not provided. The header and footer can include input fields for page numbers and dates.

For a DataWindow control, ShowHeadFoot has no effect if the DataWindow object does not have the RichTextEdit presentation style.

Examples

This example displays the header and footer editing panels, allowing the user to specify the contents of the footer:

```
rte_1.ShowHeadFoot(TRUE, FALSE)
```

The following script inserts the current page number in the footer, then returns the focus to the body of the document in the rich text control:

```
rte_1.ShowHeadFoot(true, false)
rte_1.SetAlignment ( Center! )
rte_1.InputFieldInsert( "PAGENO" )
rte_1.ShowHeadFoot(false, false)
```

See also

[Preview](#)

10.788 ShowHelp**Description**

Provides access to a Microsoft Windows-based Help system or to compiled HTML Help files that you have created for your PowerBuilder application. When you call ShowHelp, PowerBuilder starts the Help executable and displays the Help file you specify.

Syntax

```
ShowHelp ( helpfile, helpcommand {, typeid } )
```

Table 10.962:

Argument	Description
helpfile	A string whose value is the name of the compiled HLP file or the CHM (HTML Help) file.
helpcommand	A value of the HelpCommand enumerated type. Values are: <ul style="list-style-type: none"> • Finder! -- Displays the Help file in its most recently used state (the Help Topics dialog box in WinHelp or the Navigator pane in the HTML Help viewer open to the last-used tab or the default tab for the Help file). • Index! -- Displays the top-level contents topic in the Help file. • Keyword! -- Goes to the topic identified by the keyword in typeid. • Topic! -- Displays the topic identified by the number in typeid.
typeid (optional)	A number identifying the topic if helpcommand is Topic! or a string whose value is a keyword of a help topic if helpcommand is Keyword!. Do not specify typeid when helpcommand is Finder! or Index!.

Return value

Integer.

Returns 1 if it succeeds and -1 if an error occurs. ShowHelp returns -1 if you specify typeid when helpcommand is Finder! or Index!. If any argument's value is null, ShowHelp returns null.

Usage

To provide context-sensitive Help, use ShowHelp in appropriate scripts throughout your application with specific topic IDs or keywords.

If you specify Keyword! for helpcommand and the string in typeid is not unique, the Help Search window displays.

For information on how to create online Help files for your PowerBuilder application, see Chapter 11, *Providing Online Help for an Application in Application Techniques*.

Examples

This statement displays the Help index in the INQ.HLP file:

```
ShowHelp("C:\PB\INQ.HLP", Index!)
```

This statement displays Help topic 143 in the file EMP.HLP file:

```
ShowHelp("EMP.HLP", Topic!, 143)
```

This statement displays the Help topic associated with the keyword Part# in the file EMP.HLP:

```
ShowHelp("EMP.HLP", Keyword!, "Part#")
```

This statement displays the Help search window. The word in the box above the keyword list is the first keyword that begins with M:

```
ShowHelp("EMP.HLP", Keyword!, "M")
```

See also

[Help](#)

[ShowPopupHelp](#)

10.789 ShowPopupHelp

Description

Displays pop-up help for the specified control.

Applies to

Any control

Syntax

```
ShowPopupHelp ( helpfile, control, contextid )
```

Table 10.963:

Argument	Description
helpfile	String for the Help file name to be used
control	Dragobject for which the pop-up help is displayed
contextid	Long for the context ID number

Return value

Integer.

Returns 1 if the function succeeds and -1 if an error occurs.

Usage

A typical location for the ShowPopupHelp call is in the Help event of a response window with the Context Help property enabled. Events relating to movement of the cursor over a control or to the dragging of a control or object are also logical places for a ShowPopupHelp call.

You must type a correct context ID number for the contextid argument or you get a message that a Help topic does not exist for the item calling the ShowPopupHelp function.

Examples

This example calls a help file in a subdirectory of the current directory:

```
ShowPopupHelp ( "Help/my_app.hlp", this, 510)
```

See also

[Help](#)[ShowHelp](#)

10.790 Sign

Description

Reports whether a number is negative, zero, or positive.

Syntax

```
Sign ( n )
```

Table 10.964:

Argument	Description
n	The number for which you want to find out the sign

Return value

Integer.

Returns a number (-1, 0, or 1) indicating the sign of n. If n is null, Sign returns null.

Examples

This statement returns 1 (the number is positive):

```
Sign(5)
```

This statement returns 0 (zero has no sign):

```
Sign(0)
```

This statement returns -1 (the number is negative):

```
Sign(-5)
```

See also

Sign method for DataWindows in Section 2.4.114, “Sign” in *DataWindow Reference*.

10.791 SignalError

Description

Causes a SystemError event at the application level.

Syntax

```
SignalError ( { number } { , text } )
```

Table 10.965:

Argument	Description
number (optional)	The integer (stored in the number property of the Error object) to be used in the message object
text (optional)	The string (stored in the text property of the Error object) to be used in the message object

Return value

Integer.

Returns 1 if it succeeds and -1 if an error occurs. The return value is usually not used.

Usage

During development you can use `SignalError` to test error-processing scripts. You can call `PopulateError` to populate the Error object and call `SignalError` without arguments. You can examine how the `SystemError` event script handles the forced error. If you pass the optional number and text arguments to `SignalError`, it populates all the fields in the Error object and then triggers a `SystemError` event.

In an application, `SignalError` can also be useful. For example, if a user error is so severe that you do not want the application to continue, you can set values in the Error object, including your own error number, and call `SignalError`. You need to include code in the `SystemError` event script to recognize and handle the error you have created. If there is no script for the `SystemError` event, the `SignalError` function does nothing.

For the runtime error numbers assigned to the Number property of the Error object when an application error occurs, see Section 32.3.2, “Handling errors at runtime” in *Users Guide*.

Examples

These statements set values in the Error object and then trigger a `SystemError` event so the error processing for these values can be tested:

```
int error_number
string error_text
Error.Number = 1010
Error.Text = "Salary must be a positive number."
Error.Windowmenu = "w_emp"

error_number = Error.Number
error_text = Error.Text

SignalError(error_number, error_text)
```

See also

[PopulateError](#)

10.792 Sin**Description**

Calculates the sine of an angle.

Syntax

```
Sin ( n )
```

Table 10.966:

Argument	Description
n	The angle (in radians) for which you want the sine

Return value

Double.

Returns the sine of n. If n is null, Sin returns null.

Examples

This statement returns .8414709848078965:

```
Sin(1)
```

This statement returns 0:

```
Sin(0)
```

This statement returns 0:

```
Sin(Pi(1))
```

See also

[ASin](#)

[ATan](#)

[Pi](#)

[Tan](#)

Sin method for DataWindows in Section 2.4.115, “Sin” in *DataWindow Reference*.

10.793 Sleep

Description

Causes the application to pause for a specified time.

Syntax

```
Sleep ( seconds )
```

Table 10.967:

Argument	Description
seconds	Long for the number of seconds you want the application to pause

Return value

Integer.

Returns 1 if the function succeeds and -1 if an error occurs.

Examples

This example pauses the application for 5 seconds:

```
Sleep ( 5 )
```

10.794 Sort

Sorts rows in a DataWindow control, DataStore, or child DataWindow, or items in a TreeView or ListView control.

For syntax for DataWindows and DataStores, see the Sort method for DataWindows in Section 9.206, “Sort” in *DataWindow Reference*.

Table 10.968:

To sort	Use
Items in a TreeView	Syntax 1
Items in a ListView	Syntax 2

10.794.1 Syntax 1: For TreeView controls

Description

Sorts the children of an item in a TreeView control.

Applies to

TreeView controls

Syntax

```
treeviewname.Sort ( itemhandle , sorttype )
```

Table 10.969:

Argument	Description
treeviewname	The name of the TreeView control in which you want to sort items.
itemhandle	The item for which you want to sort its children.
sorttype	The sort method you want to use. Valid values are: Ascending! Descending! UserDefinedSort!

Return value

Integer.

Returns 1 if it succeeds and -1 if it fails.

Usage

The Sort function only sorts the immediate level beneath the specified item. If you want to sort multiple levels, use SortAll. If you specify UserDefinedSort! as your sorttype, define your sort criteria in the Sort event of the TreeView control. To sort level 1 of a TreeView, set itemhandle to 0.

Examples

This example sorts the children of the current TreeView item:

```
long ll_tvi
ll_tvi = tv_foo.FindItem(CurrentTreeItem! , 0)
tv_foo.SetRedraw(false)
tv_foo.Sort(ll_tvi , Ascending!)
tv_foo.SetRedraw(true)
```

See also

[SortAll](#)**10.794.2 Syntax 2: For ListView controls****Description**

Sorts items in ListView controls.

Applies to

ListView controls

Syntax

```
listviewname.Sort ( sorttype {, column } )
```

Table 10.970:

Argument	Description
listviewname	The ListView in which you want to sort items.
sorttype	The method you want to use when you sort the ListView items. Values are: Ascending! Descending! Unsorted! UserDefinedSort!
column (optional)	The number of the column by which you wish to sort the ListView items.

Return value

Integer.

Returns 1 if it succeeds and -1 if it fails.

Usage

The default sort is alphanumeric.

If you do not specify a column to sort, the first column is sorted.

Examples

This example sorts the items in column three of a ListView:

```
lv_list.SetRedraw(false)
lv_list.Sort(Ascending! , 3)
lv_list.SetRedraw(true)
```

See also[SortAll](#)**10.795 SortAll****Description**

Sorts all the levels below an item in the TreeView item hierarchy.

Applies to

TreeView controls

Syntax

```
treeviewname.SortAll ( itemhandle, sorttype )
```

Table 10.971:

Argument	Description
treeviewname	The TreeView control in which you want to sort the subsequent levels in an item's hierarchy.
itemhandle	The item for which you want to sort all the levels below it.
sorttype	The sort method you want to use. Values are: Ascending! Descending! Unsorted! UserDefinedSort!

Return value

Integer.

Returns 1 if it succeeds and -1 if an error occurs.

Usage

If you specify UserDefinedSort! as your sorttype, define your sort criteria in the Sort event of the TreeView control.

The SortAll function cannot sort level 1 of a TreeView. However, level 1 is sorted automatically when the TreeView's SortType property calls for sorting.

Examples

This example sorts the subsequent levels recursively under the current TreeView item:

```
long ll_tvi

//Find the current treeitem
ll_tvi = tv_list.FindItem(CurrentTreeItem! , 0)

//Sort all children
tv_list.SortAll(ll_tvi , Ascending!)
```

This example recursively sorts the entire TreeView control:

```
long ll_tvi

//Find the root treeitem
ll_tvi = tv_list.FindItem(RootTreeItem! , 0)

//Sort all children
tv_list.SortAll(ll_tvi , Ascending!)
```

See also

[Sort](#)

10.796 Space

Description

Builds a string of the specified length whose value consists of spaces.

Syntax

```
Space ( n )
```

Table 10.972:

Argument	Description
n	A long whose value is the length of the string to be filled with spaces. The maximum value is 2,147,483,647.

Return value

String.

Returns a string filled with n spaces if it succeeds and the empty string ("") if an error occurs. If n is null, Space returns null.

Examples

This statement puts a string whose value is four spaces in Name:

```
string Name
Name = Space(4)
```

This statement assigns 40 spaces to the string Name:

```
string Name
Name = Space(40)
```

See also

[Fill](#)

Space method for DataWindows in Section 2.4.117, “Space” in *DataWindow Reference*.

10.797 Sqrt

Description

Calculates the square root of a number.

Syntax

```
Sqrt ( n )
```

Table 10.973:

Argument	Description
n	The number for which you want the square root

Return value

Double.

Returns the square root of n. If n is null, Sqrt returns null.

Usage

Sqrt

(n) is the same as $n^{.5}$. Taking the square root of a negative number causes an execution error.

Examples

This statement returns 1.414213562373095:

```
Sqrt (2)
```

This statement results in an error at execution time:

```
Sqrt (-2)
```

See also

Sqrt method for DataWindows in Section 2.4.118, “Sqrt” in *DataWindow Reference*.

10.798 Start

Start has two basic syntaxes.

Table 10.974:

To	Use
Execute a pipeline object	Syntax 1
Activate a timing object	Syntax 2

10.798.1 Syntax 1: For executing pipeline objects

Description

Executes a pipeline object, which transfers data from the source to the destination as specified by the SQL query in the pipeline object. This pipeline object is a property of a user object inherited from the pipeline system object.

Applies to

Pipeline objects

Syntax

```
pipelineobject.Start ( sourcetrans, destinationtrans, errorobject {, arg1,
arg2, ..., argn } )
```

Table 10.975:

Argument	Description
pipelineobject	The name of a pipeline user object that contains the pipeline object to be executed
sourcetrans	The name of a transaction object with which to connect to the source database
destinationtrans	The name of a transaction object with which to connect to the target database
errorobject	The name of a DataWindow control or Data Store in which to store the pipeline error DataWindow

Argument	Description
argn (optional)	One or more retrieval arguments as specified for the pipeline object in the Data Pipeline painter

Return value

Integer.

Returns 1 if it succeeds and a negative number if an error occurs. Error values are:

- 1 -- Pipe open failed
- 2 -- Too many columns
- 3 -- Table already exists
- 4 -- Table does not exist
- 5 -- Missing connection
- 6 -- Wrong arguments
- 7 -- Column mismatch
- 8 -- Fatal SQL error in source
- 9 -- Fatal SQL error in destination
- 10 -- Maximum number of errors exceeded
- 12 -- Bad table syntax
- 13 -- Key required but not supplied
- 15 -- Pipe already in progress
- 16 -- Error in source database
- 17 -- Error in destination database
- 18 -- Destination database is read-only

If any argument's value is null, Start returns null.

Usage

A pipeline transfer involves several PowerBuilder objects. You need:

- A pipeline object, which you define in the Data Pipeline painter. It contains the SQL statements that specify what data is transferred and how that data is mapped from the tables in the source database to those in the target database.
- A user object inherited from the pipeline system object. It inherits properties that let you check the progress of the pipeline transfer. In the painter, you define instance variables and write scripts for pipeline events.
- A window that contains a DataWindow control or a Data Store for the pipeline-error DataWindow. Do not put a DataWindow object in the DataWindow control. The control displays PowerBuilder's pipeline-error DataWindow object if errors occur when the pipeline executes.

The window can also include buttons, menus, or some other means to execute the pipeline, repair errors, and cancel the execution. The scripts for these actions use the functions Start, Repair, and Cancel.

Before the application executes the pipeline, it needs to connect to the source and destination databases, create an instance of the user object, and assign the pipeline object to the user object's DataObject property. Then it can call Start to execute the pipeline. This code may be in one or several scripts.

When you execute the pipeline, the piped data is committed according to the settings you make in the Data Pipeline painter. You can specify that:

- The data is committed when the pipeline finishes. If the maximum error limit is exceeded, all data is rolled back.
- Data is committed at regular intervals, after a specified number of rows have been transferred. When the maximum error limit is exceeded, all rows already transferred are committed.

For information about specifying the pipeline object in the Data Pipeline painter and how the settings affect committing, see Chapter 17, *Working with Data Pipelines* in *Users Guide*. For more information on using a pipeline in an application, see Chapter 17, *Piping Data Between Data Sources* in *Application Techniques*.

When you dynamically assign the pipeline object to the user object's DataObject property, you must remember to include the pipeline object in a dynamic library when you build your application's executable.

Examples

The following script creates an instance of the pipeline user object, assigns a pipeline object to the pipeline user object's DataObject property, and executes the pipeline. I_src and i_dst are transaction objects that have been previously declared and created. Another script has established the database connections.

U_pipe is the user object inherited from the pipeline system object. I_upipe is an instance variable of type u_pipe. P_pipe is a pipeline object created in the Data Pipeline painter:

```
i_upipe = CREATE u_pipe
i_upipe.DataObject = "p_pipe"
i_upipe.Start(i_src, i_dst, dw_1)
```

See also

[Cancel](#)

[Repair](#)

10.798.2 Syntax 2: For activating timing objects

Description

Activates a timing object causing a Timer event to occur repeatedly at the specified interval.

Applies to

Timing objects

Syntax

```
timingobject.Start ( interval )
```

Table 10.976:

Argument	Description
timingobject	The name of the timing object you want to activate.
interval	An expression of type double specifying the number of seconds that you want between timer events. The interval can be a whole number or fraction greater than 0 and less than or equal to 4,294,967 seconds. An interval of 0 is invalid.

Return value

Integer.

Returns 1 if it succeeds and -1 if the timer is already running, the interval specified is invalid, or there are no system timers available.

Usage

This syntax of the Start function is used to activate a nonvisual timing object. Timing objects can be used to trigger a Timer event that is not associated with a PowerBuilder window, and they are therefore useful for distributed PowerBuilder servers or shared objects that do not have a window for each client connection.

A timing object is a standard class user object inherited from the Timing system object. Once you have created a timing object and coded its timer event, you can create any number of instances of the object within the constraints of your operating system. An operating system supports a fixed number of timers. Some of those timers will already be in use by PowerBuilder and other applications and by the operating system itself.

To activate an instance of the timing object, call the Start function, specifying the interval that you want between Timer events. The Timer event of that instance is triggered as soon as possible after the specified interval, and will continue to be triggered until you call the Stop function on that instance of the timing object or the object is destroyed.

When the Timer event occurs

The interval specified for the Start function is the minimum interval between Timer events. All other posted events occur before the Timer event.

The resolution of the interval depends on your operating system.

You can determine what the timing interval is and whether a timer is running by accessing the timing object's Interval and Running properties. These properties are read-only. You must stop and restart a timer in order to change the value of the timing interval.

Garbage collection

If a timing object is running, it is not subject to garbage collection. Garbage collection can occur only if the timing object is not running and there are no references to it.

Examples

Example 1

Suppose you have a distributed application in which the local client performs some processing, such as calculating the value of a stock portfolio, based on values in a database. The client requests a user object on a remote server to retrieve the data values from the database.

Create a standard class user object on the server called `uo_timer`, inherited from the Timing system object, and code its Timer event to refresh the data. Then the following code creates an instance, `MyTimer`, of the timing object `uo_timer`. The Start function activates the timer with an interval of 60 seconds so that the request to the server is issued at 60-second intervals:

```
uo_timer MyTimer
MyTimer = CREATE uo_timer
MyTimer.Start(60)
```

Example 2

The following example uses a timing object as a shared object in a window that has buttons for starting a timer, getting a hit count, stopping the timer, and closing the window. Status is shown in a single line edit called `sle_state`. The timing object, `uo_timing`, is a standard class user object inherited from the Timing system object. It has one instance variable that holds the number of times a connection is made:

```
long il_hits
```

The timing object `uo_timing` has three functions:

- `of_connect` increments `il_hits` and returns an integer (this example omits the connection code for simplicity):

```
il_hits++
// connection code omitted
RETURN 1
```

- `of_hitcount` returns the value of `il_hits`:

```
RETURN il_hits
```

- `of_resetcounter` resets the value of the counter to 0:

```
il_hits = 0
```

The timer event in `uo_timing` calls the `of_connect` function:

```
integer li_err
li_err = This.of_connect()
IF li_err <> 1 THEN
    MessageBox("Timer Error", "Connection failed ")
END IF
```

When the main window (`w_timer`) opens, its Open event script registers the `uo_timing` user object as a shared object:

```
ErrorReturn result
```

```

string ls_result

SharedObjectRegister("uo_timing","Timing")
result = SharedObjectGet("Timing", iuo_timing)
// convert enumerated type to string
ls_result = of_convertererror(result)

IF result = Success! THEN
    sle_stat.text = "Object Registered"
ELSE
    MessageBox("Failed", "SharedObjectGet failed, " &
        + "Status code: "+ls_result)
END IF

```

The Start Timer button starts the timer with an interval of five seconds:

```

double ld_interval
integer li_err

IF (isvalid(iuo_timing)) THEN
    li_err = iuo_timing.Start(5)
    ld_interval = iuo_timing.interval
    sle_2.text = "Timer started. Interval is " &
        + string(ld_interval) + " seconds"
    // disable Start Timer button
    THIS.enabled = FALSE
ELSE
    sle_2.text = "No timing object"
END IF

```

The Get Hits button calls the of_hitcount function and writes the result in a single line edit:

```

long ll_hits

IF (isvalid(iuo_timing)) THEN
    ll_hits = iuo_timing.of_hitcount()
    sle_hits.text = string(ll_hits)
ELSE
    sle_hits.text = ""
    sle_stat.text = "Invalid timing object..."
END IF

```

The Stop Timer button stops the timer, re-enables the Start Timer button, and resets the hit counter:

```

integer li_err

IF (isvalid(iuo_timing)) THEN
    li_err = iuo_timing.Stop()

    IF li_err = 1 THEN
        sle_stat.text = "Timer stopped"
        cb_start.enabled = TRUE
        iuo_timing.of_resetcounter()
    ELSE
        sle_stat.text = "Error - timer could " &
            + "not be stopped"
    END IF
ELSE
    sle_stat.text = "Error - no timing object"
END IF

```

The Close button checks that the timer has been stopped and closes the window if it has:

```

IF iuo_timing.running = TRUE THEN
    MessageBox("Error","Click the Stop Timer " &
        + "button to clean up before closing")
ELSE
    close(parent)
END IF

```

The Close event for the window unregisters the shared timing object:

```
SharedObjectUnregister("Timing")
```

The of_converterror window function converts the ErrorReturn enumerated type to a string. It takes an argument of type ErrorReturn:

```

string ls_result

CHOOSE CASE a_error
CASE Success!
    ls_result = "The function succeeded"
CASE FeatureNotSupportedError!
    ls_result = "Not supported on this platform"
CASE SharedObjectExistsError!
    ls_result = "Instance name already used"
CASE MutexCreateError!
    ls_result = "Locking mechanism unobtainable"
CASE SharedObjectCreateInstanceError!
    ls_result = "Object could not be created"
CASE SharedObjectCreatePBSessionError!
    ls_result = "Could not create context session"
CASE SharedObjectNotExistsError!
    ls_result = "Instance name not registered"
CASE ELSE
    ls_result = "Unknown Error Code"
END CHOOSE

RETURN ls_result

```

See also

[Stop](#)

10.799 StartHotLink

Description

Establishes a hot link with a DDE server application so that PowerBuilder is notified immediately of any changes in the specified data. When the data changes in the server application, it triggers a HotLinkAlarm event in the current application.

Syntax

```
StartHotLink ( location, applname, topic {, bAnsi} )
```

Table 10.977:

Argument	Description
location	A string whose value is the location of the data in which a change of value triggers a HotLinkAlarm event. The format of the location depends on the application that contains the data.
applname	A string whose value is the DDE name of the server application.

Argument	Description
topic	A string identifying the data or the instance of the application in which a change triggers a HotLinkAlarm event (for example, in Microsoft Excel, the topic name could be the name of an open spreadsheet).
bAnsi (optional)	A boolean identifying whether the string to get from the DDE server is in ANSI format. If bAnsi is NULL, false, or empty, PowerBuilder will first try to get the data in a UNICODE formatted string. If bAnsi is true, PowerBuilder will try to get the data in an ANSI formatted string.

Return value

Integer.

Returns 1 if it succeeds. If an error occurs, StartHotLink returns a negative integer. Values are:

- 1 -- No server
- 2 -- Request denied

If any argument's value is null, StartHotLink returns null.

Usage

After establishing a hot link, you can include the following functions in the HotLinkAlarm event:

- GetDataDDEOrigin -- To determine what application sent the notification of changed data
- GetDataDDE -- To obtain the new data
- RespondRemote -- To acknowledge receipt of the data

Examples

In this example, another PowerBuilder application has called the StartServerDDE function and identified itself as MyPBApp. This statement in your application establishes a hot link to data in MyPBApp. The values you specify for location and topic depend on conventions established by MyPBApp:

```
StartHotLink("Any", "MyPBApp", "Any")
```

This statement establishes a hot link with Microsoft Excel, which notifies the PowerBuilder window when the data at row 1 column 2 of REGION.XLS changes:

```
StartHotLink("R1C2", "Excel", "Region.XLS")
```

See also

[StopHotLink](#)

10.800 StartServerDDE

Description

Establishes your application as a DDE server. You specify the DDE name, topic, and items that you support.

Syntax

```
StartServerDDE ( { windowname, } applname, topic {, item } )
```

Table 10.978:

Argument	Description
windowname (optional)	The name of the server window. The default is the current window.
applname	The DDE name for your application.
topic	A string whose value is the basic data grouping the DDE client application references.
item (optional)	A comma-separated list of one or more strings (data within topic) that specify what your DDE server application supports (for example, "Table1","Table2").

Return value

Integer. Returns 1 if it succeeds. If an error occurs, StartServerDDE returns -1, meaning the your application is already started as a server. If any argument's value is null, StartServerDDE returns null.

Usage

When a DDE client application sends a DDE request, the request includes one of the items you have declared that you support. You determine how your application responds to each of those items.

A window must be open to provide a handle for the DDE conversation. You cannot call StartServerDDE and other DDE functions in an application object's events.

When your application has established itself as a DDE server, other applications can send DDE requests that trigger these events in your application.

Table 10.979: Events triggered by DDE requests and DDE functions available to each event

Client action	Event triggered	Functions available	Purpose of function
Sends a request for a hot link	RemoteHotLinkStart		
Sends a command to your application	RemoteExec	GetCommandDDE GetCommandDDEOrigin	Obtain the command Find out what client application sent the command
Sends data	RemoteSend	GetDataDDE GetDataDDEOrigin	Obtain the data Find out what client application sent the data
Requests data from your server application	RemoteRequest	SetDataDDE RespondRemote	Send the requested data Acknowledge the request

Client action	Event triggered	Functions available	Purpose of function
Wants to terminate the hot link	RemoteHotLinkStop		

Examples

This statement causes your PowerBuilder application to begin acting as a server. It is known to other DDE applications as MyPBApp; its topic is System, and it supports items called Table1 and Table2:

```
StartServerDDE(w_emp, "MyPBApp", "System", &
"Table1", "Table2")
```

See also

[StopServerDDE](#)

10.801 State

Description

Determines whether an item in a ListBox control is highlighted.

Applies to

ListBox and PictureListBox controls

Syntax

```
listboxname.State ( index )
```

Table 10.980:

Argument	Description
listboxname	The name of the ListBox or PictureListBox in which you want to obtain the state (highlighted or not highlighted) of the item identified by index
index	The number of the item for which you want to obtain the state

Return value

Integer.

Returns 1 if the item in listboxname identified by index is highlighted and 0 if it is not. If the index does not point to a valid item number, State returns -1. If any argument's value is null, State returns null.

Usage

The State and SetState functions are meant for a ListBox that allows multiple selections (its MultiSelect property is true). To find all of a list's selected items, loop through the list, checking the state of each item.

The SelectedItem and SelectItem functions are meant for single-selection ListBox controls. SelectedItem reports the selection directly with no need for looping. In a multiple-selection ListBox control, SelectedItem reports the first selected item only.

When you know the index of an item, you can use the Text function to get the item's text.

Examples

If item 3 in lb_Contact is selected (highlighted), then this example sets li_Item to 1:

```
integer li_Item
li_Item = lb_Contact.State(3)
```

The following statements obtain the text of all the selected items in a ListBox that allows the user to select more than one item. The MessageBox function displays each item as it is found. You could include other processing that created an array or list of the selected values:

```
integer li_ItemTotal, li_ItemCount

// Get the number of items in the ListBox.
li_ItemTotal = lb_contact.TotalItems( )

// Loop through all the items.
FOR li_ItemCount = 1 to li_ItemTotal
  // Is the item selected? If so, display the text
  IF lb_Contact.State(li_ItemCount) = 1 THEN &
    MessageBox("Selected Item", &
      lb_Contact.text(li_ItemCount))
NEXT
```

This statement executes some statements if item 3 in the ListBox lb_Contact is highlighted:

```
IF lb_Contact.State(3) = 1 THEN ...
```

See also

[SelectedItem](#)

[SetState](#)

10.802 StepIt

Description

Increments the current position in a progress bar control by the value specified in the SetStep property of the control.

Applies to

Progress bar controls

Syntax

```
control.StepIt ( )
```

Table 10.981:

Argument	Description
control	The name of the progress bar

Return value

Integer.

Returns 1 if it succeeds and -1 if there is an error.

Usage

StepIt causes the position in a progress bar to wrap if the value of the SetStep takes the current position out of range. For example, if the SetStep value is 40, the current position 80, and the range is set from 0 to 100, the position on the redrawn progress bar after you call StepIt is 20.

The SetStep property can have a negative value. The default value for SetStep is 10.

Examples

This statement adds the SetStep increment to a progress bar control:

```
HPProgressBar.StepIt ( )
```

See also

[SetRange](#)

10.803 Stop

Stop has two syntaxes.

Table 10.982:

To	Use
Deactivate a timing object	Syntax 1
Stop playing an animation	Syntax 2

10.803.1 Syntax 1: For deactivating timing objects

Description

Deactivates a timing object.

Applies to

Timing objects

Syntax

```
timingobject.Stop ( )
```

Table 10.983:

Argument	Description
timingobject	The name of the timing object you want to deactivate

Return value

Integer.

Returns 1 if it succeeds and -1 if the timer is not running or could not be stopped.

Usage

Use this function to deactivate a timing object. A stopped timer can be reactivated with the Start function.

Examples

This statement stops the timing object instance MyTimer:

```
MyTimer.Stop()
```

See also

[Start](#)

10.803.2 Syntax 2: For stopping an animation from playing

Description

Stops an animation (an AVI clip) from playing.

Applies to

Animation controls

Syntax

```
animationname.Stop ( )
```

Table 10.984:

Argument	Description
animationname	The name of the animation control displaying the AVI clip

Return value

Integer.

Returns 1 if it succeeds and -1 if the animation is not running or could not be stopped.

Usage

Use this function to stop an animation that is playing. A stopped animation can be restarted with the Play function.

Examples

This statement stops the AVI clip that is playing in the animation control MyAnimation:

```
MyAnimation.Stop()
```

See also

[Play](#)

10.804 StopHotLink

Description

Terminates a hot link with a DDE server application.

Caution

All arguments must match the arguments in an earlier StartHotLink call.

Syntax

```
StopHotLink ( location, applname, topic )
```

Table 10.985:

Argument	Description
location	A string whose value is the location at which you want to end the hot link, as specified in the StartHotLink function that established the link
applname	A string whose value is the DDE name of the server application, as specified in the StartHotLink function
topic	A string identifying the data or the instance of the application in which the hot link is stopped, as specified in the StartHotLink function

Return value

Integer.

Returns 1 if it succeeds. If an error occurs, StopHotLink returns a negative integer. Values are:

-1 -- Link was not started

-2 -- Request denied

-3 -- Could not terminate server

If any argument's value is null, StopHotLink returns null.

Examples

If another PowerBuilder application called StartServerDDE to establish itself as a server using the name MyPBApp, then your application can act as a DDE client and call StartHotLink to establish a hot link with MyPBApp. The following statement ends that hot link. The values you specify for location and topic depend on conventions established by MyPBApp:

```
StopHotLink("Any", "MyPBApp", "Any")
```

This statement stops the hot link with Microsoft Excel for row 1 column 2 in the spreadsheet REGION.XLS:

```
StopHotLink("R1C2", "Excel", "Region.XLS")
```

See also

[StartHotLink](#)

10.805 StopNavigation

Description

Stops navigating the page.

Applies to

WebBrowser controls

Syntax

```
controlname.StopNavigation ( )
```

Table 10.986:

Argument	Description
controlname	The name of the WebBrowser control.

Return value

Integer. Returns 1 if it succeeds and -1 if an error occurs.

Examples

```
Integer li_rtn
li_rtn = Wb_1.StopNavigation()
```

See also

[CancelDownload](#)

[PauseDownload](#)

[ResumeDownload](#)

[GetSource](#)

[GoBack](#)

[GoForward](#)

[Navigate](#)

[PrintAsPDF](#)

[Refresh](#)

[Zoom](#)

10.806 StopServerDDE

Description

Causes your application to stop acting as a DDE server application. Any subsequent requests from a DDE client application fail.

Syntax

```
StopServerDDE ( { windowname, } applname, topic )
```

Table 10.987:

Argument	Description
windowname (optional)	The name of the server window. The default is the current window. If you have more than one server window, windowname is required.
applname	The DDE name for your PowerBuilder application.
topic	A string whose value is the topic you declared when you called StartServerDDE.

Return value

Integer.

Returns 1 if it succeeds. If an error occurs, StopServerDDE returns -1, meaning the DDE server was not started. If any argument's value is null, StopServerDDE returns null.

Caution

The arguments applname and topic must match the arguments in a prior StartServerDDE call.

Examples

This statement causes the PowerBuilder application MyPBApp to stop acting as a server:

```
StopServerDDE(w_emp, "MyPBApp", "System")
```

See also

[StartServerDDE](#)

10.807 String

String has two syntaxes.

Table 10.988:

To	Use
Format data as a string according to a specified display format mask	Syntax 1
Convert a blob to a string	Syntax 2

10.807.1 Syntax 1: For formatting data

Description

Formats data, such as time or date values, according to a format mask. You can convert and format date, DateTime, numeric, and time data. You can also apply a display format to a string.

Syntax

```
String ( data { , format } )
```

Table 10.989:

Argument	Description
data	The data you want returned as a string with the specified formatting. Data can have a date, DateTime, numeric, time, or string datatype. Data can also be an Any variable containing one of these datatypes.
format (optional)	A string whose value is the display masks you want to use to format the data. The masks consists of formatting information specific to the datatype of data. If data is type string, format is required.

Argument	Description
	The format can consist of more than one mask, depending on the datatype of data. Each mask is separated by a semicolon. (For details on each datatype, see Usage).

Return value

String.

Returns data in the specified format if it succeeds and the empty string ("") if the datatype of data does not match the type of display mask specified, format is not a valid mask, or data is an incompatible datatype.

Usage

For date, DateTime, numeric, and time data, PowerBuilder uses the system's default format for the returned string if you do not specify a format. For numeric data, the default format is the [General] format.

For string data, a display format mask is required. (Otherwise, the function would have nothing to do.)

The format can consist of one or more masks:

- Formats for date, DateTime, string, and time data can include one or two masks. The first mask is the format for the data; the second mask is the format for a null value.
- Formats for numeric data can have up to four masks. A format with a single mask handles both positive and negative data. If there are additional masks, the first mask is for positive values, and the additional masks are for negative, zero, and null values.

To display additional characters as part of the mask for a decimal value, you must precede each character with a backslash. For example, to display a decimal number with two digits of precision preceded by four asterisks, you must type a backslash before each asterisk:

```
dec{2} amount
string = ls_result
amount = 123456.32
ls_result = string(amount, "\*\*\*\*0.00")
```

The resulting string is ****123456.32.

For more information on specifying display formats, see Section 22.4, “Defining display formats” in *Users Guide*. Note that, although a format can include color specifications, the colors are ignored when you use String in PowerScript. Colors appear only for display formats specified in the DataWindow painter.

If the display format does not match the datatype, PowerBuilder tries to apply the mask, which can produce unpredictable results.

Times and dates from a DataWindow control

When you call GetItemTime or GetItemString as an argument for the String function and do not specify a display format, the value is formatted as a DateTime value. This statement returns a string like "2/26/03 00:00:00":

```
String(dw_1.GetItemTime(1, "start_date"))
```

International deployment

When you use `String` to format a date and the month is displayed as text (for example, the display format includes "mmm"), the month is in the language of the runtime DLLs available when the application is run. If you have installed localized runtime files in the development environment or on a user's machine, then on that machine, the month in the resulting string is in the language of the localized files.

For information about the localized runtime files, which are available in French, German, Italian, Spanish, Dutch, Danish, Norwegian, and Swedish, see Chapter 30, *Internationalizing an Application* in *Application Techniques*.

Handling ANSI data

Since this function does not have an encoding argument to allow you to specify the encoding of the data, the string returned can contain garbage characters if the data has ANSI encoding. You can handle this by converting the ANSI string returned from the `String` function to a Unicode blob, and then converting the ANSI string in the blob to a Unicode string, using the encoding parameters provided in the `Blob` and `String` conversion functions:

```
ls_temp = String(long, "address" )
lb_blob = blob(ls_temp) //EncodingUTF16LE! is default
ls_result = string(lb_blob, EncodingANSI!)
```

Message object

You can also use `String` to extract a string from the Message object after calling `TriggerEvent` or `PostEvent`. For more information, see the [TriggerEvent](#) or [PostEvent](#) functions.

Examples

This statement applies a display format to a date value and returns Jan 31, 2002:

```
String(2002-01-31, "mmm dd, yyyy")
```

This example applies a format to the value in `order_date` and sets `date1` to 6-11-02:

```
Date order_date = 2002-06-11
string date1
date1 = String(order_date, "m-d-yy")
```

This example includes a format for a null date value so that when `order_date` is null, `date1` is set to none:

```
Date order_date = 2002-06-11
string date1
SetNull(order_date)
date1 = String(order_date, "m-d-yy; 'none'")
```

This statement applies a format to a `DateTime` value and returns Jan 31, 2001 6 hrs and 8 min:

```
String(DateTime(2001-01-31, 06:08:00), &
'mmm dd, yyyy h "hrs and" m "min"')
```

This example builds a `DateTime` value from the system date and time using the `Today` and `Now` functions. The `String` function applies formatting and sets the text of `sle_date` to that value, for example, 6-11-02 8:06 pm:

```
DateTime sys_datetime
string datetime1
sys_datetime = DateTime(Today(), Now())
sle_date.text = String(sys_datetime, &
    "m-d-yy h:mm am/pm; 'none' ")
```

This statement applies a format to a numeric value and returns \$5.00:

```
String(5, "$#,##0.00")
```

These statements set string1 to 0123:

```
integer nbr = 123
string string1
string1 = String(nbr, "0000;(000);****;empty")
```

These statements set string1 to (123):

```
integer nbr = -123
string string1
string1 = String(nbr, "000;(000);****;empty")
```

These statements set string1 to ****:

```
integer nbr = 0
string string1
string1 = String(nbr, "0000;(000);****;empty")
```

These statements set string1 to "empty":

```
integer nbr
string string1
SetNull(nbr)
string1 = String(nbr, "0000;(000);****;empty")
```

This statement formats string data and returns A-B-C. The display format assigns a character in the source string to each @ and inserts other characters in the format at the appropriate positions:

```
String("ABC", "@-@-@")
```

This statement returns A*B:

```
String("ABC", "@*@")
```

This statement returns ABC:

```
String("ABC", "@@@")
```

This statement returns a space:

```
String("ABC", " ")
```

This statement applies a display format to time data and returns 6 hrs and 8 min:

```
String(06:08:02, 'h "hrs and" m "min"')
```

This statement returns 08:06:04 pm:

```
String(20:06:04, "hh:mm:ss am/pm")
```

This statement returns 8:06:04 am:

```
String(08:06:04,"h:mm:ss am/pm")
```

See also

String method for DataWindows in Section 2.4.121, “String” in *DataWindow Reference*.

10.807.2 Syntax 2: For blobs

Description

Converts data in a blob to a string value. If the blob's value is not text data, String attempts to interpret the data as characters.

Syntax

```
String ( blob {,encoding} )
```

Table 10.990:

Argument	Description
blob	The blob whose value you want returned as a string. Blob can also be an Any variable containing a blob.
encoding	Character encoding of the blob you want converted. Values are: <ul style="list-style-type: none"> • EncodingANSI! • EncodingUTF8! • EncodingUTF16LE! (default) • EncodingUTF16BE!

Return value

String.

Returns the value of blob as a string if it succeeds and the empty string ("") if it fails. If the blob does not contain string data, String interprets the data as characters, if possible, and returns a string. If blob is null, String returns null.

Usage

If the encoding argument is not provided, String converts a Unicode blob to a Unicode string. You must provide the encoding argument if the blob has a different encoding.

If the blob has a byte-order mark (BOM), String filters it out automatically. For example, suppose the blob's hexadecimal display is: FF FE 54 00 68 00 69 00 73 00. The BOM is FF FE, which indicates that the blob has UTF-16LE encoding, and is filtered out. The string returned is "This".

You can also use String to extract a string from the Message object after calling TriggerEvent or PostEvent. For more information, see the [TriggerEvent](#) or [PostEvent](#) functions.

Examples

This example converts the blob instance variable `ib_sblob`, which contains string data in ANSI format, to a string and stores the result in `sstr`:

```
string sstr
sstr = String(ib_sblob, EncodingANSI!)
```

This example stores today's date and test status information in the blob `bb`. `pos1` and `pos2` store the beginning and end of the status text in the blob. Finally, `BlobMid` extracts a "sub-blob" that `String` converts to a string. `Sle_status` displays the returned status text:

```
blob{100} bb
long pos1, pos2
string test_status
date test_date

test_date = Today()
IF DayName(test_date) = "Wednesday" THEN &
    test_status = "Coolant Test"
IF DayName(test_date) = "Thursday" THEN &
    test_status = "Emissions Test"

// Store data in the blob
pos1 = BlobEdit( bb, 1, test_date)
pos2 = BlobEdit( bb, pos1, test_status )

... // Some processing

// Extract the status stored in bb and display it
sle_status.text = String( &
    BlobMid(bb, pos1, pos2 - pos1))
```

See also

[Blob](#)

String method for DataWindows in Section 2.4.121, "String" in *DataWindow Reference*.

10.808 Submit

Description

Sends the data to the server via the HTTP POST method and then gets the response body from the server.

It is not recommended to use this method to process large data (20 MB or 100,000 data rows can be considered as large data based on our tests).

Applies to

RESTClient object

Syntax

```
objectname.Submit(string urlName, ref string response, DWControl dwObject{, boolean format})
```

```
objectname.Submit(string urlName, ref string response, DWControl dwObject
{,DWBuffer dwbuffer}, boolean changedonly, boolean format)
```

```
objectname.Submit(string urlName, ref string response, DWControl dwObject, boolean
primarydata, boolean filterdata, boolean deletedata, boolean dwcdata {, boolean
format})
```

```
objectname.Submit(string urlName, ref string response, DWControl dwObject, DWBuffer
dwbuffer{,long startrow{, long endrow{, long startcol{, long endcol}}}) {, boolean
format})
```

```
objectname.Submit(string urlName, ref string response, ref JsonPackage package)
```

Table 10.991:

Argument	Description
objectname	The name of the RESTClient object.
urlName	The URL indicating where the data will be submitted.
response	The content of the server response. If RESTClient failed to send request or server provides no response, the response value is an empty string. If the response value is compressed as gzip, it will be automatically decompressed. Only gzip compression format is supported at this moment. If the server specified the Content-Type response header, and in which the encoding charset is specified, this function will encode the data with the specified charset, if charset is not specified, this function will encode the data in UTF-8 by default.
dwObject	The DataWindow control, DataStore, or DataWindowChild object whose data will be submitted.
primarydata	A boolean indicating whether to export and submit the data from the primary buffer. <ul style="list-style-type: none"> • True -- to export. • False -- not to export.
filterdata	A boolean indicating whether to export and submit the data from the filter buffer. <ul style="list-style-type: none"> • True -- to export. • False -- not to export.
deletedata	A boolean indicating whether to export and submit the data from the delete buffer. <ul style="list-style-type: none"> • True -- to export. • False -- not to export.
dwcdata	A boolean specifying whether to export the DataWindowChild data. <ul style="list-style-type: none"> • True -- to export. If it is to export the DataWindowChild data, data from all buffers will be exported to a plain JSON, regardless of the value of the other arguments. • False -- not to export.
dwbuffer	A value of the dwBuffer enumerated datatype identifying the DataWindow buffer from which you want to export the data. For a list of valid values, see Section 6.9, “DWBuffer” in <i>DataWindow Reference</i> .

Argument	Description
	If not specified, all of the DataWindow buffers will be exported, however, the data for DataWindowChild will not be exported (even if changedonly is false).
startrow (optional)	A long value specifying the start row in the dwbuffer DataWindow buffer. The default is 1. If it is 0 or negative, 1 is used.
endrow (optional)	A long value specifying the end row in the dwbuffer DataWindow buffer. The default is the rest of the rows. If it is 0 or negative, it indicates the rest of rows.
startcol (optional)	A long value specifying the start column in the dwbuffer DataWindow buffer. The default is 1. If it is 0 or negative, 1 is used.
endcol (optional)	A long value specifying the end column in the dwbuffer DataWindow buffer. The default is the rest of the columns. If it is 0 or negative, it indicates the rest of columns.
changedonly	A boolean specifying the changing flag. <ul style="list-style-type: none"> • True -- to export the changed rows only (and all rows of the Delete buffer). • False -- to export all rows. The default is false.
format (optional)	A boolean specifying the JSON format. <ul style="list-style-type: none"> • True indicates the DataWindow JSON. For syntax 1, 3, 4, the default is true. • False indicates the plain JSON. For syntax 2, the default is false. <p>See Section 18.1, “Supported JSON formats” in <i>Application Techniques</i> for details about the JSON format.</p>
package	A reference to JsonPackage object whose data will be submitted.

Return value

Integer. Returns 1 if the function succeeds and a negative value if an error occurs. If any argument's value is null, the method returns null.

1 -- Success

-1 -- General error

-2 -- Invalid URL

-3 -- Cannot connect to the Internet

-4 -- Timeout

-6 -- Failed to export JSON

-7 -- Failed to decompress data

-10 -- The token is invalid or has expired

-14 -- Code conversion failed

-15 -- Unsupported character set

Examples

The following example demonstrates the usage of syntax 1: Submit(string urlName, ref string response, DWControl dwObject{, boolean format}).

```
String ls_P025_ResponseBody
Integer li_P025_SendReturn
RestClient lrc_P025
lrc_P025 = Create RestClient
lrc_P025.SetRequestHeaders( "Content-Type:application/json;charset=UTF-8~r~nAccept-
Encoding:gzip" )

lrc_P025.Retrieve( dw_Data, "https://demo.appeon.com/PB/webapi_client/api/
department/retrieve")
//Modifies the data in dw_Data
If dw_Data.GetRow() > 0 Then
    dw_Data.SetItem(dw_Data.GetRow(), 2, "Test submit")
    //....
End If
//Uses the DataWindow JSON
//Server determines whether to update according to the data state
//DataWindow column name and type must match with that of server
li_P025_SendReturn = lrc_P025.submit ("http://demo.appeon.com/PB/webapi_client/
department/updateByJson",ls_P025_Responsebody, dw_Data,True)

If li_P025_SendReturn <> 1 Or lrc_P025.GetResponseStatusCode() <> 200 Then
    //Checks if any error information
End If

//Finds out if data is updated via https://demo.appeon.com/PB/webapi_client/api/
department/retrieve
lrc_P025.Retrieve( dw_Data, "https://demo.appeon.com/PB/webapi_client/api/
department/retrieve")
```

The following example submits the data of the DataWindow primary buffer using syntax 2: Submit(string urlName, ref string response, DWControl dwObject {,DWBuffer dwbuffer}, boolean changedonly, boolean format).

```
String ls_P025_ResponseBody
Integer li_P025_SendReturn
RestClient lrc_P025
lrc_P025 = Create RestClient
lrc_P025.SetRequestHeaders( "Content-Type:application/json;charset=UTF-8~r~nAccept-
Encoding:gzip" )

lrc_P025.Retrieve( dw_Data, "https://demo.appeon.com/PB/webapi_client/api/
department/retrieve")
//Modifies the data in dw_Data
If dw_Data.GetRow() > 0 Then
    dw_Data.SetItem(dw_Data.GetRow(), 2, "Test submit primary")
    //....
End If
//Uses the DataWindow JSON
//Server determines whether to update according to the data state
//DataWindow column name and type must match with that of server
li_P025_SendReturn = lrc_P025.Submit("http://demo.appeon.com/PB/webapi_client/
department/updateByJson",ls_P025_Responsebody, dw_Data,Primary!, True, True)
If li_P025_SendReturn <> 1 Or lrc_P025.GetResponseStatusCode() <> 200 Then
    //Checks if any error information
End If
```

```
//Finds out if data is updated via https://demo.appeon.com/PB/webapi_client/api/
department/retrieve
lrc_P025.Retrieve( dw_Data, "https://demo.appeon.com/PB/webapi_client/api/
department/retrieve")
```

The following example submits the data of the DataWindow delete buffer using syntax 3: **Submit(string urlName, ref string response, DWControl dwObject, boolean primarydata, boolean filterdata, boolean deletedata, boolean dwcdata {, boolean format})**.

```
String ls_P025_ResponseBody
Integer li_P025_SendReturn
RestClient lrc_P025
lrc_P025 = Create RestClient
lrc_P025.SetRequestHeaders( "Content-Type:application/json;charset=UTF-8~r~nAccept-
Encoding:gzip" )

lrc_P025.Retrieve( dw_Data, "https://demo.appeon.com/PB/webapi_client/api/
department/retrieve")
//Modifies the data in dw_Data
If dw_Data.RowCount() > 0 Then
  dw_Data.DeleteRow( dw_Data.RowCount() )
  //....
End If
//Uses the DataWindow JSON
//Server determines whether to update according to the data state
//DataWindow column name and type must match with that of server
li_P025_SendReturn = lrc_P025.Submit("https://demo.appeon.com/PB/webapi_client/
department/updateByJson", ls_P025_Responsebody, dw_Data, False, False, True, False,
True)
If li_P025_SendReturn <> 1 Or lrc_P025.GetResponseStatusCode() <> 200 Then
  //Checks if any error information
End If

//Finds out if data is deleted via https://demo.appeon.com/PB/webapi_client/api/
department/retrieve
lrc_P025.Retrieve( dw_Data, "https://demo.appeon.com/PB/webapi_client/api/
department/retrieve")
```

The following example submits the data of the specified row and column using syntax 4: **Submit(string urlName, ref string response, DWControl dwObject, DWBuffer dwbuffer{, long startrow{, long endrow{, long startcol{, long endcol{}}}} {, boolean format})**.

```
String ls_P025_ResponseBody
Integer li_P025_SendReturn
RestClient lrc_P025
lrc_P025 = Create RestClient
lrc_P025.SetRequestHeaders( "Content-Type:application/json;charset=UTF-8~r~nAccept-
Encoding:gzip" )

//Retrieves data for dw_Data
lrc_P025.Retrieve( dw_Data, "https://demo.appeon.com/PB/webapi_client/api/
department/retrieve")
//Modifies the data in dw_Data
If dw_Data.GetRow() > 0 Then
  dw_Data.SetItem( dw_Data.GetRow(), 2,"Submit row col"+String(rand(100)))
  dw_Data.SetItem( dw_Data.GetRow(), 3,rand(1000))
  //....
End If
//Uses the DataWindow JSON
//Server determines whether to update according to the data state
//DataWindow column name and type must match with that of server
```

```

li_P025_SendReturn = lrc_P025.Submit("https://demo.appeon.com/PB/webapi_client/
department/updateByJson", ls_P025_Responsebody, dw_Data, Primary!,1, 2, 1, 2)
If li_P025_SendReturn <> 1 Or lrc_P025.GetResponseStatusCode() <> 200 Then
  //checke the failed information
End If

//Finds out if data of column 2 is updated via https://demo.appeon.com/PB/
webapi_client/api/department/retrieve
lrc_P025.Retrieve( dw_Data, "https://demo.appeon.com/PB/webapi_client/api/
department/retrieve")

```

The following example submits data via `JSONPackage` object and token authentication using syntax 5: `Submit(string urlName, ref string response, ref JsonPackage package)`.

```

JsonPackage ljpk_submit
RestClient lrc_JPK_Submit
String ls_P017_Token
String ls_Submit_Responsebody
Integer li_JsonpackageSetValueReturn
Integer li_P017_GetTokenReturn
Integer li_SubmitReturn

ljpk_submit = Create JsonPackage
lrc_JPK_Submit = Create RestClient

//Sets the token parameters
TokenRequest ltreq_P017_Appeon
ltreq_P017_Appeon.tokenlocation = "http://demo.appeon.com/pb/identityserver/
connect/token"
ltreq_P017_Appeon.method = "post"
ltreq_P017_Appeon.GrantType = "password"
ltreq_P017_Appeon.ClientId = "P0VRQ-ddHn/WWd6lcCNJbaO9ny-JCNHirDJkHNgZ0-M="
ltreq_P017_Appeon.ClientSecret = "K7gNU3sdo-OL0wNhqoVWhr3g6s1xYv72ol/pe/Unols="
ltreq_P017_Appeon.UserName = "TestUser"
ltreq_P017_Appeon.PassWord = "TestPassword"

//Gets token via RESTClient
li_P017_GetTokenReturn = lrc_JPK_Submit.GetOauthtoken( ltreq_P017_Appeon,
ls_P017_Token)
If li_P017_GetTokenReturn = 1 Then
  lrc_JPK_Submit.SetRequestHeaders( "Content-Type:application/
json;charset=UTF-8~r~nAccept-Encoding:gzip" )
  lrc_JPK_Submit.SetOauthToken( ls_P017_Token ) //Sets the authentication
  lrc_JPK_Submit.Retrieve( dw_Data, "https://demo.appeon.com/PB/webapi_client/api/
department/retrieve")
  //Modifies data
  If dw_Data.GetRow() > 0 Then
    dw_Data.SetItem(dw_Data.GetRow(),2,"Test submit from
jsonpackage"+String(rand(100)))
    //...
  End If
  //Value of JSONPackage comes from dw_Data
  li_JsonpackageSetValueReturn = ljpk_submit.setvalue( "AppeonJsonPackageKey",
dw_Data, True)

//Submits the DataWindow data to server
//Requires token authentication
//DataWindow column name and type must match with that of server
li_SubmitReturn = lrc_JPK_Submit.Submit( "http://demo.appeon.com/PB/webapi_client/
identity/department/UpdateByJsonPackage",ls_Submit_Responsebody, ljpk_submit)
  If li_SubmitReturn <> 1 Or lrc_JPK_Submit.GetResponseStatusCode() <> 200 Then
    //Checks if any error information and checks the submit parameter:
    ls_Submit_Responsebody
  End If

```

```
//Finds out if data is updated via https://demo.appeon.com/PB/webapi_client/api/
department/retrieve
lrc_JPK_Submit.Retrieve( dw_Data, "https://demo.appeon.com/PB/webapi_client/api/
department/retrieve")
End If
```

10.809 SuspendTransaction (obsolete)

Description

Suspends the EAServer transaction associated with the calling thread.

Obsolete function

SuspendTransaction is obsolete, because EAServer is no longer supported since PowerBuilder 2017.

Applies to

CORBACurrent objects

Syntax

```
CORBACurrent.SuspendTransaction ( )
```

Table 10.992:

Argument	Description
CORBACurrent	Reference to the CORBACurrent service instance

Return value

Unsigned long.

Returns a handle that refers to the transaction associated with the thread or 0 if an error occurs.

Usage

The SuspendTransaction function returns a handle referring to the transaction associated with the calling thread. This handle can be passed to the ResumeTransaction function on the same or a different thread. When SuspendTransaction is called, the current thread is no longer associated with a transaction.

SuspendTransaction can be called by a client or a component that is marked as OTS style. It must be using the two-phase commit transaction coordinator (OTS/XA).

Examples

This example shows the use of the SuspendTransaction function to disassociate the calling thread from the current transaction:

```
// Instance variable:
// CORBACurrent corbcurr
integer li_rc
unsignedlong ll_handle

// Get and initialize an instance of CORBACurrent
...
li_rc = corbcurr.BeginTransaction()
// do some transactional work
```

```
ll_handle = corbcrr.SuspendTransaction()
// do some nontransactional work
li_rc = corbcrr.ResumeTransaction(ll_handle)
// do some more transactional work
li_rc = corbcrr.CommitTransaction()
```

See also[BeginTransaction \(obsolete\)](#)[CommitDocking](#)[GetTransactionName \(obsolete\)](#)[ResumeTransaction \(obsolete\)](#)[RollbackTransaction \(obsolete\)](#)[SetTimeout \(obsolete\)](#)

10.810 SymmetricDecrypt

Description

Decrypts a blob value using symmetric algorithm.

Applies to

CrypterObject objects

Syntax

```
crypter.SymmetricDecrypt ( algorithm, variable, key{, operationmode{, iv{, padding}}})
```

Table 10.993:

Argument	Description
crypter	The name of the CrypterObject object.
algorithm	<p>A value of the SymmetricAlgorithm enumerated type that specifies the type of symmetric algorithm.</p> <p>Values are:</p> <ul style="list-style-type: none"> • AES! – The Advanced Encryption Standard • DES! – The Data Encryption Standard • TDES! – The Triple-DES • DESX! – The DES-XEX3 • Blowfish! – The Blowfish
variable	<p>A blob whose value is the data you want to decrypt with symmetric algorithm.</p> <p>When using the system blob function to convert a string to a blob, it is recommended to specify its encoding argument to be EncodingANSI! (for English characters only) or EncodingUTF8!, otherwise, the default EncodingUTF16LE! will be used.</p>

Argument	Description
key	<p>A blob specifying the secret key.</p> <p>The length of the secret key can be 128 bits, 192 bits, 256 bits with AES.</p> <p>The length of the secret key must be 64 bits with DES.</p> <p>The length of the secret key can be 128 bits, 192 bits with TDES.</p> <p>The length of the secret key must be 192 bits with DESX.</p> <p>The length of the secret key can be 32 bits~448 bits with Blowfish.</p>
operationmode (optional)	<p>A value of the OperationMode enumerated type that specifies the mode of operation.</p> <p>Values are:</p> <ul style="list-style-type: none"> • OperationModeECB! – (Default) The Electronic Codebook (ECB) mode • OperationModeCBC! – The Cipher Block Chaining (CBC) mode • OperationModeCFB! – The Cipher Feedback (CFB) mode • OperationModeOFB! – The Output Feedback (OFB) mode • OperationModeCTR! – The Counter (CTR) mode
iv (optional)	<p>A blob specifying the initialization vector. Zeros filled by default. In the AES algorithm, the effective length of the iv is 16 bytes and the others are 8 bytes. If the length is not enough, it will be automatically filled with zeros. In the ECB operation mode, the iv will be ignored.</p>
padding (optional)	<p>A value of the PaddingScheme enumerated type that specifies the padding schemes used for block cipher.</p> <p>Values are:</p> <ul style="list-style-type: none"> • NoPadding! – No padding added to a block • ZerosPadding! – 0's padding added to a block • PKCSPadding! – PKCS #5 padding added to a block • OneAndZerosPadding! – 1 and 0's padding added to a block • DefaultPadding! – (Default) Default padding scheme. DefaultPadding! means PKCSPadding! for ECB or CBC mode. Otherwise, NoPadding! for modes like CFB, OFB, and CTR. <p>ZerosPadding!, PKCSPadding!, and OneAndZerosPadding! can be used with ECB and CBC operation mode. NoPadding! can be used with CFB, OFB and CTR operation mode.</p>

Return value

Blob.

Returns the result of the decrypt if it succeeds. If any argument's value is null, the method returns null. If an error occurs, throw the exception.

Examples

The following statements encrypt the data using AES and then decrypt the data using AES.

```
Blob lblb_data
Blob lblb_key
Blob lblb_iv
Blob lblb_encrypt
Blob lblb_decrypt

lblb_data = Blob("Test AES", EncodingANSI!)
lblb_key = Blob("Test Key12345678", EncodingANSI!)
lblb_iv = Blob("Test IV 12345678", EncodingANSI!)

CrypterObject lnv_CrypterObject
lnv_CrypterObject = Create CrypterObject

// Encrypt data using AES
lblb_encrypt = lnv_CrypterObject.SymmetricEncrypt(AES!, lblb_data, lblb_key, &
    OperationModeCBC!, lblb_iv, PKCSPadding!)

// Decrypt data using AES
lblb_decrypt = lnv_CrypterObject.SymmetricDecrypt(AES!, lblb_encrypt, lblb_key, &
    OperationModeCBC!, lblb_iv, PKCSPadding!)

messagebox("SymmetricDecrypt", string(lblb_decrypt, EncodingANSI!))
```

See also

[SymmetricEncrypt](#)

[SymmetricGenerateKey](#)

[AsymmetricEncrypt](#)

[AsymmetricDecrypt](#)

[AsymmetricSign](#)

[AsymmetricVerifySign](#)

[AsymmetricGenerateKey](#)

[MD5](#)

[SHA](#)

[HMAC](#)

10.811 SymmetricEncrypt

Description

Encrypts a blob value using symmetric algorithm.

Applies to

CrypterObject objects

Syntax

```
crypter.SymmetricEncrypt ( algorithm, variable, key{, operationmode{, iv{, padding}}})
```

Table 10.994:

Argument	Description
crypter	The name of the CrypterObject object.
algorithm	<p>A value of the SymmetricAlgorithm enumerated type that specifies the type of symmetric algorithm.</p> <p>Values are:</p> <ul style="list-style-type: none"> • AES! – The Advanced Encryption Standard • DES! – The Data Encryption Standard • TDES! – The Triple-DES • DESX! – The DES-XEX3 • Blowfish! – The Blowfish
variable	<p>A blob whose value is the data you want to encrypt with symmetric algorithm.</p> <p>When using the system blob function to convert a string to a blob, it is recommended to specify its encoding argument to be EncodingANSI! (for English characters only) or EncodingUTF8!, otherwise, the default EncodingUTF16LE! will be used.</p>
key	<p>A blob specifying the secret key.</p> <p>The length of the secret key can be 128 bits, 192 bits, 256 bits with AES.</p> <p>The length of the secret key must be 64 bits with DES.</p> <p>The length of the secret key can be 128 bits, 192 bits with TDES.</p> <p>The length of the secret key must be 192 bits with DESX.</p> <p>The length of the secret key can be 32 bits~448 bits with Blowfish.</p>
operationmode (optional)	<p>A value of the OperationMode enumerated type that specifies the mode of operation.</p> <p>Values are:</p> <ul style="list-style-type: none"> • OperationModeECB! – (Default) The Electronic Codebook (ECB) mode • OperationModeCBC! – The Cipher Block Chaining (CBC) mode • OperationModeCFB! – The Cipher Feedback (CFB) mode • OperationModeOFB! – The Output Feedback (OFB) mode • OperationModeCTR! – The Counter (CTR) mode

Argument	Description
iv (optional)	A blob specifying the initialization vector. Zeros filled by default. In the AES algorithm, the effective length of the iv is 16 bytes and the others are 8 bytes. If the length is not enough, it will be automatically filled with zeros. In the ECB operation mode, the iv will be ignored.
padding (optional)	<p>A value of the PaddingScheme enumerated type that specifies the padding schemes used for block cipher.</p> <p>Values are:</p> <ul style="list-style-type: none"> • NoPadding! – No padding added to a block • ZerosPadding! – 0's padding added to a block • PKCSPadding! – PKCS #5 padding added to a block • OneAndZerosPadding! – 1 and 0's padding added to a block • DefaultPadding! – (Default) Default padding scheme. DefaultPadding! means PKCSPadding! for ECB or CBC mode. Otherwise, NoPadding! for modes like CFB, OFB, and CTR. <p>ZerosPadding!, PKCSPadding!, and OneAndZerosPadding! can be used with ECB and CBC operation mode. NoPadding! can be used with CFB, OFB and CTR operation mode.</p>

Return value

Blob.

Returns the encryption result (length: 24) if it succeeds. If any argument's value is null, the method returns null. If an error occurs, throw the exception.

Examples

The following statements encrypt the data using AES and return the encrypted data.

```

Blob lblb_data
Blob lblb_key
Blob lblb_iv
Blob lblb_encrypt

lblb_data = Blob("Test AES", EncodingANSI!)
lblb_key = Blob("Test Key12345678", EncodingANSI!)
lblb_iv = Blob("Test IV 12345678", EncodingANSI!)

CrypterObject lnv_CrypterObject
lnv_CrypterObject = Create CrypterObject

lblb_encrypt = lnv_CrypterObject.SymmetricEncrypt(AES!, lblb_data, lblb_key, &
OperationModeCBC!, lblb_iv, PKCSPadding!)

```

See also

[SymmetricDecrypt](#)

[SymmetricGenerateKey](#)

[AsymmetricEncrypt](#)[AsymmetricDecrypt](#)[AsymmetricSign](#)[AsymmetricVerifySign](#)[AsymmetricGenerateKey](#)[MD5](#)[SHA](#)[HMAC](#)

10.812 SymmetricGenerateKey

Description

Generates a secret key for asymmetric algorithm.

Applies to

CrypterObject objects

Syntax

```
crypter.SymmetricGenerateKey ( SymmetricAlgorithm algorithm, Integer len, ref Blob key )
```

Table 10.995:

Argument	Description
crypter	The name of the CrypterObject object.
algorithm	A value of the SymmetricAlgorithm enumerated type that specifies the type of symmetric algorithm. Values are: <ul style="list-style-type: none"> • AES! – The Advanced Encryption Standard • DES! – The Data Encryption Standard • TDES! – The Triple-DES • DESX! – The DES-XEX3 • Blowfish! – The Blowfish
len	An integer value specifying the key length. Values are: <ul style="list-style-type: none"> • The value can be 16, 24, or 32 with AES • The value must be 8 with DES • The value can be 16 or 24 with TDES

Argument	Description
	<ul style="list-style-type: none"> The value must be 24 with DESX The value can range from 4 to 56 with Blowfish
key	<p>A blob specifying the secret key.</p> <p>The length of the secret key can be 128 bits, 192 bits, 256 bits with AES.</p> <p>The length of the secret key must be 64 bits with DES.</p> <p>The length of the secret key can be 128 bits, 192 bits with TDES.</p> <p>The length of the secret key must be 192 bits with DESX.</p> <p>The length of the secret key can range from 32 bits to 448 bits with Blowfish.</p>

Return value

Integer. Returns 1 if it succeeds and -1 if it failed. If any argument's value is null, the method returns null. If an error occurs, throw the exception.

Examples

```

CoderObject lco_Code
CrypterObject lco_Crypt
Blob lbb_Key, lb_Return, lb_Decrypt, lb_Data
Integer li_Return
String ls_Return

lco_Code = Create CoderObject
lco_Crypt = Create CrypterObject

li_Return = lco_Crypt.SymmetricGenerateKey(AES!,16,lbb_Key)
If li_Return = 1 Then
    lb_Data = Blob("Appeon", EncodingUTF8!)
    lb_Return = lco_Crypt.SymmetricEncrypt( AES!, lb_Data, lbb_Key)
    lb_Decrypt = lco_Crypt.SymmetricDecrypt( AES!, lb_Return, lbb_Key)
    ls_Return = String(lb_Decrypt, EncodingUTF8!)
End If

Destroy ( lco_Crypt )
Destroy ( lco_Code )

```

See also

[SymmetricDecrypt](#)

[SymmetricEncrypt](#)

[AsymmetricEncrypt](#)

[AsymmetricDecrypt](#)

[AsymmetricSign](#)

[AsymmetricVerifySign](#)

[AsymmetricGenerateKey](#)

[MD5](#)

[SHA](#)

[HMAC](#)

10.813 Synchronize

Starts synchronization between a remote and consolidated database. The syntax you use depends on whether you include command line parameters with the dbmlsync synchronization call.

Table 10.996:

To start synchronization	Use
Without including command line parameters	Syntax 1
With command line parameters that you include in the synchronization call	Syntax 2

10.813.1 Syntax 1: For synchronization without parameters

Description

Starts synchronization between a remote and consolidated database.

Applies to

MLSynchronization, MLSync controls

Syntax

```
SyncObject.Synchronize ( )
```

Table 10.997:

Argument	Description
syncObject	The name of the synchronization object.

Return value

Integer.

Returns 1 for success and -1 for failure. Any other return value is an error code from dbmlsync.

Examples

If all the properties of a synchronization object are initialized, including userids and passwords, it is ready for immediate use. To launch a synchronization requires very little coding, as in the following example for an MLSync object named "nvo_my_mlsync":

```
nvo_my_mlsync      mySync
Long              rc
mySync = CREATE nvo_my_mlsync
mySync.Synchronize()
destroy mySync
```

You would typically add the above code to the Clicked event for a menu item or a command button on an application window.

10.813.2 Syntax 2: For synchronization with parameters

Description

Starts dbmlsync synchronization with command line parameters that are passed from the values of a syncparm structure.

Applies to

MLSync controls

Syntax

```
SyncObject.Synchronize (cmdstring )
```

Table 10.998:

Argument	Description
syncObject	The name of the synchronization object.
cmdstring	A read-only string containing command line arguments for a synchronization call.

Return value

Integer.

Returns 1 for success and any other value for failure.

Usage

The following is an example of a command string for a Synchronize call:

```
C:\Program Files\SAP\SQL Anywhere 11\Bin32\ dbmlsync.exe
-c "DSN=salesdb_remote;UID=dba;PWD=sql" -n salesapi
-u 50 -mp "pw10" -wc salesapi_50_sync
-o "C:\temp\dbmlsync.log" -v+ -q -k
```

If the path to the dbmlsync executable (C:\Program Files\SAP\SQL Anywhere 11\Bin32\dbmlsync.exe in the above example) is not part of the command string, the application searches the Windows registry to find it.

Examples

For MLSync objects, you can allow a user to edit the command line arguments for a synchronization call as follows:

```
long    rc
string  cmd
cmd = myMLSync.GetCommandString()
//    Edit cmd however you wish
...
rc = myMLSync.Synchronize(cmd)
```

See also

[CancelSync](#)

[GetCommandString](#)

[SetParm](#)

10.814 SyntaxFromSQL

Description

Generates DataWindow source code based on a SQL SELECT statement.

Applies to

Transaction objects

Syntax

```
transaction.SyntaxFromSQL ( sqlselect, presentation, err )
```

Table 10.999:

Argument	Description
transaction	The name of a connected transaction object.
sqlselect	A string whose value is a valid SQL SELECT statement.
presentation	<p>A string whose value is the default presentation style you want for the DataWindow. The simple format is:</p> <pre>Style(Type=presentationstyle)</pre> <p>Values for presentationstyle correspond to selected styles in the New DataWindow dialog box in the DataWindow painter. Keywords are:</p> <p>(Default) Tabular Grid Form (for freeform) Graph Group Label</p> <p>The Usage section lists the keywords you can use in presentation.</p>
err	A string variable to which PowerBuilder will assign any error messages that occur.

Return value

String.

Returns the empty string ("") if an error occurs. If SyntaxFromSQL fails, err may contain error messages if warnings or soft errors occur (for example, a syntax error). If any argument's value is null, SyntaxFromSQL returns null.

Usage

To create a DataWindow object, you can pass the source code returned by SyntaxFromSQL directly to the Create function.

Table owner in the SQL statement

If the value of the LogID property of the Transaction object is not the owner of the table being accessed in the SQL statement for the SyntaxFromSQL function, then the table name in the SQL SELECT statement must be qualified with the owner name.

Note for Adaptive Server Enterprise

If your DBMS is Adaptive Server Enterprise and you call SyntaxFromSQL, PowerBuilder must determine whether the tables are updatable through a

unique index. This is only possible if you set `AutoCommit` to true before calling `SyntaxFromSQL`, as shown here:

```
sqlca.autocommit=TRUE
ls_dws=sqlca.syntaxfromsql (sqlstmt, presentation, err)
sqlca.autocommit=FALSE
```

The presentation string can also specify object keywords followed by properties and values to customize the `DataWindow`. You can specify the style of a column, the entire `DataWindow`, areas of the `DataWindow`, and text in the `DataWindow`. The object keywords are:

Column

`DataWindow`

Group

Style

Text

Title

A full presentation string has the format:

```
"Style ( Type=value property=value ... )
  DataWindow ( property=value ... )
  Column ( property=value ... )
  Group groupby_colnum1 Fby_colnum2 ... property ... )
  Text property=value ... )
  Title ( 'titlestring' )"
```

The checklists in Chapter 3, *DataWindow Object Properties in DataWindow Reference* identify the properties that you can use for each object keyword.

If a database column has extended attributes with font information, then font information you specify in the `SyntaxFromSQL` presentation string is ignored.

Examples

The following statements display the `DataWindow` source for a tabular `DataWindow` object generated by the `SyntaxFromSQL` function in a `MultiLineEdit`.

If errors occur, PowerBuilder fills the string `ERRORS` with any error messages that are generated:

```
string ERRORS, sql_syntax

sql_syntax = "SELECT emp_data.emp_id," &
  + "emp_data.emp_name FROM emp_data " &
  + "WHERE emp_data.emp_salary >45000"

mle_sql.text = &
  SQLCA.SyntaxFromSQL(sql_syntax, "", ERRORS)
```

The following statements create a grid `DataWindow` `dw_1` from the `DataWindow` source generated in the `SyntaxFromSQL` function. If errors occur, the string `ERRORS` contains any error messages that are generated, which are displayed to the user in a message box. Note that you need to call `SetTransObject` with `SQLCA` as its argument before you can call the `Retrieve` function:

```
string ERRORS, sql_syntax
```

```

string presentation_str, dwsyntax_str

sql_syntax = "SELECT emp_data.emp_id," &
  + "emp_data.emp_name FROM emp_data " &
  + "WHERE emp_data.emp_salary > 45000"

presentation_str = "style(type=grid)"

dwsyntax_str = SQLCA.SyntaxFromSQL(sql_syntax, &
  presentation_str, ERRORS)

IF Len(ERRORS) > 0 THEN
  MessageBox("Caution", &
    "SyntaxFromSQL caused these errors: " + ERRORS)
  RETURN
END IF

dw_1.Create( dwsyntax_str, ERRORS)

IF Len(ERRORS) > 0 THEN
  MessageBox("Caution", &
    "Create cause these errors: " + ERRORS)
  RETURN
END IF

```

See also

Create method for DataWindows in Section 9.13, “Create” in *DataWindow Reference*.
Information on Chapter 3, *DataWindow Object Properties* in *DataWindow Reference*

10.815 SystemRoutine**Description**

Provides the routine node representing the system root in a performance analysis model.

Applies to

Profiling object

Syntax

```
instancename.SystemRoutine ( theroutine )
```

Table 10.1000:

Argument	Description
instancename	Instance name of the Profiling object.
theroutine	A value of type ProfileRoutine containing the routine node representing the system root. This argument is passed by reference.

Return value

ErrorReturn. Returns one of the following values:

- Success! -- The function succeeded
- ModelNotExistsError! -- The function failed because no model exists

Usage

Use this function to extract the routine node representing the system root in a performance analysis model. You must have previously created the performance analysis model from a trace file using the `BuildModel` function. The routine node is defined as a `ProfileRoutine` object and provides the time spent in the routine, any called routines, the number of times each routine was called, and the class to which the routine belongs.

Examples

This example provides the routine that represents the system root in a performance analysis model:

```
Profiling lpro_model
ProfileRoutine lprort_routine

lpro_model.BuildModel()
lpro_model.SystemRoutine(lprort_routine)
...
```

See also

[BuildModel](#)

10.816 TabPostEvent

Description

Posts the specified event for each tab page in a Tab control, adding them to the end of the event queues for the tab page user objects.

Applies to

Tab controls

Syntax

```
tabcontrolname.TabPostEvent ( event { , word, long } )
```

Table 10.1001:

Argument	Description
tabcontrolname	The name of the Tab control for which you want to post events for its tab page user objects.
event	A value of the <code>TrigEvent</code> enumerated datatype that identifies a PowerBuilder event (for example, <code>Clicked!</code> , <code>Modified!</code> , or <code>DoubleClicked!</code>) or a string whose value is the name of an event. The event must be a valid event for a tab page user object in <code>tabcontrolname</code> and a script must exist for the event in <code>tabcontrolname</code> .
word (optional)	A long value to be stored in the <code>WordParm</code> property of the system's <code>Message</code> object. If you want to specify a value for <code>long</code> , but not <code>word</code> , enter 0. (For cross-platform compatibility, <code>WordParm</code> and <code>LongParm</code> are both longs).
long (optional)	A long value or a string that you want to store in the <code>LongParm</code> property of the system's <code>Message</code> object. When you specify a string, a pointer to the string is stored in the <code>LongParm</code> property, which you can access with the <code>String</code> function (see Usage for PostEvent).

Return value

Integer.

Returns 1 if it succeeds and -1 if an error occurs, if the event is not a valid event for the tab page user object, or if a script does not exist for the event.

Examples

Suppose tab_address contains several tab pages inherited from uo_list and uo_list has a user event called ue_display. This statement posts the event ue_display for each the tab pages in tab_address:

```
tab_address.TabPostEvent("ue_display")
```

See also

[TabTriggerEvent](#)

10.817 TabTriggerEvent**Description**

Triggers the specified event for each tab page in a Tab control, which executes the scripts immediately in the index order of the tab pages.

Applies to

Tab controls

Syntax

```
tabcontrolname.TabTriggerEvent ( event { , word, long } )
```

Table 10.1002:

Argument	Description
tabcontrolname	The name of the Tab control for which you want to trigger events for its tab page user objects.
event	A value of the TrigEvent enumerated datatype that identifies a PowerBuilder event (for example, Clicked!, Modified!, or DoubleClicked!) or a string whose value is the name of an event. The event must be a valid event for a tab page user object in tabcontrolname and a script must exist for the event in tabcontrolname.
word (optional)	A long value to be stored in the WordParm property of the system's Message object. If you want to specify a value for long, but not word, enter 0. (For cross-platform compatibility, WordParm and LongParm are both longs).
long (optional)	A long value or a string that you want to store in the LongParm property of the system's Message object. When you specify a string, a pointer to the string is stored in the LongParm property, which you can access with the String function (see Usage for TriggerEvent).

Return value

Integer.

Returns 1 if it succeeds and -1 if an error occurs, if the event is not a valid event for the tab page user object, or if a script does not exist for the event.

Examples

Suppose tab_address contains several tab pages inherited from uo_list and uo_list has a user event called ue_display. This statement executes immediately the script for ue_display for each the tab pages in tab_address:

```
tab_address.TabTriggerEvent("ue_display")
```

See also

[TabPostEvent](#)

10.818 Tan

Description

Calculates the tangent of an angle.

Syntax

```
Tan ( n )
```

Table 10.1003:

Argument	Description
n	The angle (in radians) for which you want the tangent

Return value

Double.

Returns the tangent of n. An execution error occurs if n is not valid. If n is null, Tan returns null.

Examples

Both these statements return 0:

```
Tan(0)
Tan(Pi(1))
```

This statement returns 1.55741:

```
Tan(1)
```

See also

[ATan](#)

[Cos](#)

[Pi](#)

[Sin](#)

Tan method for DataWindows in Section 2.4.124, “Tan” in *DataWindow Reference*.

10.819 Text

10.819.1 Syntax for ListBox, DropDownListBox, PictureBox, and DropDownPictureBox controls

Description

Obtains the text of an item in a ListBox control.

Applies to

ListBox, DropDownListBox, PictureBox, and DropDownPictureBox controls

Syntax

```
listboxname.Text ( index )
```

Table 10.1004:

Argument	Description
listboxname	The name of the ListBox control in which you want the text of an item
index	The number of the item for which you want the text

Return value

String.

Returns the text of the item in listboxname identified by index. If the index does not point to a valid item number, Text returns the empty string (""). If any argument's value is null, Text returns null.

Examples

Assume the ListBox lb_Cities contains:

Atlanta

Boston

Chicago

Then these statements store the text of item 3, which is Chicago, in current_city:

```
string current_city  
current_city = lb_Cities.Text(3)
```

See also

[FindItem](#)

[SelectedItem](#)

[SelectedText](#)

10.819.2 Syntax for RibbonComboBoxItem controls

Description

Obtains the text of an item from a ribbon combo box.

Applies to

RibbonComboBoxItem controls

Syntax

```
controlname.Text ( Integer Index )
```

Table 10.1005:

Argument	Description
controlname	The name of the RibbonComboBoxItem control for which you want to get the text
Index	The number of the item for which you want the text

Return value

String.

Returns the text of the item in the combobox portion of the combobox that is identified by the index. If any argument's value is null, returns null.

Examples

```
Integer li_Return
String ls_Text
RibbonComboBoxItem lr_ComboBox

li_Return = lr_ComboBox.AddItem("Item1")
li_Return = lr_ComboBox.AddItem("Item2")
ls_Text = lr_ComboBox.Text(2)
```

10.820 TextLine

Description

Obtains the text of the line that contains the insertion point. TextLine works for controls that can contain multiple lines.

Applies to

DataWindow, EditMask, MultiLineEdit, and RichTextEdit controls

Syntax

```
editname.TextLine ( )
```

Table 10.1006:

Argument	Description
editname	The name of the DataWindow control, EditMask, MultiLineEdit, or RichTextEdit control in which you want the text on the line that contains the insertion point

Return value

String.

Returns the text on the line with the insertion point in editname. If an error occurs, TextLine returns the empty string (""). If editname is null, TextLine returns null.

Usage

If editname is a DataWindow control, then TextLine reports information about the edit control over the current row and column.

Examples

In the MultiLineEdit mle_state, if the insertion point is on line 4 and its text is North Carolina, then this example sets linetext to North Carolina:

```
string linetext
linetext = mle_state.TextLine()
```

If the insertion point is on a line whose text is Y in the MultiLineEdit mle_contact, then some processing takes place:

```
IF mle_contact.TextLine() = "Y" THEN ...
```

See also

[SelectedItem](#)

[SelectTextLine](#)

10.821 Time

Converts DateTime, string, or numeric data to data of type time. It also extracts a time value from a blob. You can use one of three syntaxes, depending on the datatype of the source data.

Table 10.1007:

To	Use
Extract the time from DateTime data, or to extract a time stored in a blob	Syntax 1
Convert a string to a time	Syntax 2
Combine numbers for hours, minutes, and seconds into a time value	Syntax 3

10.821.1 Syntax 1: For DateTime and blob values

Description

Extracts a time value from a DateTime value or a blob.

Syntax

```
Time ( datetime )
```

Table 10.1008:

Argument	Description
datetime	A DateTime value or a blob in which the first value is a time or DateTime value. The rest of the contents of the blob is ignored. Datetime can also be an Any variable containing a DateTime or blob.

Return value

Time.

Returns the time in datetime as a time. If datetime does not contain a valid time or is an incompatible datatype, Time returns 00:00:00.000000. If datetime is null, Time returns null.

Examples

After StartDateTime has been retrieved from the database, this example sets StartTime equal to the time in StartDateTime:

```
DateTime StartDateTime
time StartTime
...
StartTime = Time(StartDateTime)
```

Suppose that the value of a blob variable ib_blob contains a DateTime value beginning at byte 32. The following statement extracts the time from the value:

```
time lt_time
lt_time = Time(BlobMid(ib_blob, 32))
```

See also

Time method for DataWindows in Section 2.4.125, “Time” in *DataWindow Reference*.

10.821.2 Syntax 2: For strings

Description

Converts a string containing a valid time into a time value.

Syntax

```
Time ( string )
```

Table 10.1009:

Argument	Description
string	<p>A string whose value is a valid time (such as 8am or 10:25) that you want returned as a time. Only the hour is required; you do not have to include the minutes, seconds, or microseconds of the time or am or pm.</p> <p>The default value is 00 for minutes and seconds and 000000 for microseconds. PowerBuilder determines whether the time is am or pm based on a 24-hour clock.</p> <p>String can also be an Any variable containing a string or blob.</p>

Return value

Time.

Returns the time in string as a time. If string does not contain a valid time or is an incompatible datatype, Time returns 00:00:00.000000. If string is null, Time returns null.

Usage

Valid times can include any combination of hours (00 to 23), minutes (00 to 59), seconds (00 to 59), and microseconds (0 to 999999).

Examples

These statements set What_Time to null:

```
Time What_Time
string null_string
```

```
SetNull(null_string)
What_Time = Time(null_string)
```

This statement returns a time value for 45 seconds before midnight (23:59:15), which is specified as a string:

```
Time("23:59:15")
```

This statement converts the text in the SingleLineEdit sle_Time_Received to a time value:

```
Time(sle_Time_Received.Text)
```

See also

Time method for DataWindows in Section 2.4.125, “Time” in *DataWindow Reference*.

10.821.3 Syntax 3: For integers

Description

Combines integers representing hours, minutes, seconds, and microseconds into a time value.

Syntax

```
Time ( hour, minute, second {, microsecond } )
```

Table 10.1010:

Argument	Description
hour	The integer for the hour (00 to 23) of the time
minute	The integer for the minutes (00 to 59) of the time
second	The integer for the seconds (0 to 59) of the time
microsecond (optional)	The integer for the microseconds (0 to 32767) of the time (note that the range of values supported for this argument is less than the total range of values possible for a microsecond)

Return value

Time.

Returns the time as a time datatype and 00:00:00 if the value in any argument is not valid (out of the specified range of values). If any argument is null, Time returns null.

Examples

These statements set What_Time to a time value with microseconds, and display the resulting time as a string in st_1. The default display format does not include microseconds, so the String function specifies a display format with microseconds. Leading zeros are appended to the string value for microseconds:

```
Time What_Time
What_Time = Time(10, 15, 45, 234)
st_1.Text = String(What_Time, "hh:mm:ss.ffffff")
```

The time in the string variable is set to 10:15:45.000234.

These statements set What_Time to 10:15:45:

```
Time What_Time
What_Time = Time(10, 15, 45)
```

See also

Time method for DataWindows in Section 2.4.125, “Time” in *DataWindow Reference*.

10.822 Timer

Description

Causes a Timer event in a window to occur repeatedly at the specified interval. When you call Timer, it starts a timer. When the interval is over, PowerBuilder triggers the Timer event and resets the timer.

Syntax

```
Timer ( interval {, windowname } )
```

Table 10.1011:

Argument	Description
interval	The number of seconds that you want between Timer events. interval can be a whole number or fraction greater than 0 and less than or equal to 4,294,967 seconds. If interval is 0, Timer turns off the timer so that it no longer triggers Timer events.
windowname (optional)	The window in which you want the timer event to be triggered. The window must be an open window. If you do not specify a window, the Timer event occurs in the current window.

Return value

Integer.

Returns 1 if succeeds and -1 if an error occurs. If any argument's value is null, Timer returns null.

Usage

Do not call the Timer function in the Timer event. The timer gets reset automatically and the Timer event re-triggers at the interval that has already been established. Call the Timer function in another event's script when you want to stop the timer or change the interval.

Examples

This statement triggers a Timer event every two seconds in the active window:

```
Timer(2)
```

This statement stops the triggering of the Timer event in the active window:

```
Timer(0)
```

These statements trigger a Timer event every half second in the window w_Train:

```
Open(w_Train)
Timer(0.5, w_Train)
```

This example causes the current time to be displayed in a StaticText control in a window. Calling Timer in the window's Open event script starts the timer. The script for the Timer event refreshes the displayed time.

In the window's Open event script, the following code displays the time initially and starts the timer:

```
st_time.Text = String(Now(), "hh:mm")
Timer(60)
```

In the window's Timer event, which is triggered every minute, this code displays the current time in the StaticText st_time:

```
st_time.Text = String(Now(), "hh:mm")
```

See also

[Idle](#)

10.823 ToAnsi

Description

Converts a character string to an ANSI blob.

Syntax

```
ToAnsi ( string )
```

Table 10.1012:

Argument	Description
string	A character string you want to convert to an ANSI blob

Return value

Blob.

Returns an ANSI blob if it succeeds and an empty blob if it fails.

Usage

The ToAnsi function converts a Unicode character string to an ANSI blob. ToAnsi has the same result as Blob(string, EncodingANSI!) and will be obsolete in a future version of PowerBuilder.

Unicode file format

Unicode files sometimes have two extra bytes at the start of the file to indicate that they are Unicode files. If you are opening a Unicode file in stream mode, skip the first two bytes if they are present.

See also

[Blob](#)

[FromAnsi](#)

[FromUnicode](#)

[ToUnicode](#)

10.824 Today

Description

Obtains the system date and, in some cases, the system time.

Syntax

```
Today ( )
```

Return value

Date.

Returns the current system date.

Usage

Although the datatype of the Today function is date, it can also return the current time. This occurs when Today is used as an argument for another function and that argument allows different datatypes.

For example, if you call Today as an argument to the String function, String returns both the date and time when you use a date-plus-time display format. A second example: if you call Today as an argument for the SetItem function and the datatype of the target column is DateTime, both the date and time are assigned to the DataWindow.

Examples

This statement returns the current system date:

```
Today()
```

This statement executes some statements when the current system date is before April 15, 2003:

```
IF Today() < 2003-04-15 THEN ...
```

This statement displays the current date in the StaticText st_date in the corner of a window:

```
st_date.Text = String(Today(), "m/d/yy")
```

This statement displays the current date and time in the StaticText st_date:

```
st_date.Text = String(Today(), "m/d/yy hh:mm")
```

See also

[Now](#)

Today method for DataWindows in Section 2.4.126, “Today” in *DataWindow Reference*.

10.825 Top

Description

Obtains the index number of the first visible item in a ListBox control. Top lets you to find out how the user has scrolled the list.

Applies to

ListBox and PictureListBox controls

Syntax

```
listboxname.Top ( )
```

Table 10.1013:

Argument	Description
listboxname	The name of the ListBox or PictureListBox in which you want the index of the first visible item in the list

Return value

Integer.

Returns the index of the first visible item in listboxname. Top returns -1 if an error occurs. If listboxname is null, Top returns null.

Usage

The index of a list item is its position in the full list of items, regardless of how many are currently visible in the control.

Examples

If item 15 has been scrolled to the top of the list in lb_Contacts, then this example sets Num to 15:

```
integer Num
Num = lb_Contacts.Top()
```

If the user has not scrolled the list in lb_Contacts, then Num is set to 1:

```
integer Num
Num = lb_Contacts.Top()
```

If the item at the top of the list in lb_Contacts is not the currently selected item, the following statements scroll the currently selected item to the top:

```
integer Num
Num = lb_Contacts.SelectedIndex()
IF lb_Contacts.Top() <> Num THEN &
    lb_contacts.SetTop(Num)
```

See also

[SelectedIndex](#)

[SetTop](#)

10.826 TotalColumns

Description

Finds the number of columns in a ListView control.

Applies to

ListView controls

Syntax

```
listviewname.TotalColumns ( )
```

Table 10.1014:

Argument	Description
listviewname	The name of the ListView control for which you want to find the number of columns

Return value

Integer.

Returns the number of columns if it succeeds and -1 if an error occurs.

Usage

Use when the ListView control is set to report view.

Examples

This example displays the number of columns in a ListView report view in a SingleLineEdit:

```
int li_cols
li_cols = lv_list.TotalColumns()
sle_info.text = "Total columns = " + string(li_cols)
```

See also

[TotalItems](#)

[TotalSelected](#)

10.827 TotalItems**Description**

Determines the total number of items in a ListBox or RibbonComboBoxItem control.

Applies to

ListBox, DropDownListBox, PictureListBox, DropDownPictureListBox, ListView, and RibbonComboBoxItem controls

Syntax

```
listcontrolname.TotalItems ( )
```

Table 10.1015:

Argument	Description
listcontrolname	The name of the ListBox, DropDownListBox, PictureListBox, DropDownPictureListBox, ListView, or RibbonComboBoxItem in which you want the total number of items

Return value

Integer.

Returns the total number of items in listcontrolname. If listcontrolname contains no items, TotalItems returns 0. If an error occurs, it returns -1. If listcontrolname is null, TotalItems returns null.

Examples

If lb_Actions contains a total of five items, this example sets Total to 5:

```
integer Total
Total = lbx_Actions.TotalItems()
```

This FOR loop is executed for each item in lb_Actions:

```
integer Total, n
Total = lb_Actions.TotalItems()
FOR n = 1 to Total
... // Some processing
NEXT
```

This example gets the total item of the RibbonBar ComboBox:

```
Integer li_Return
RibbonComboBoxItem lr_ComboBox

li_Return = lr_ComboBox.AddItem("Item1")
li_Return = lr_ComboBox.AddItem("Item2")
li_Return = lr_ComboBox.TotalItems()
```

See also

[TotalSelected](#)

10.828 TotalSelected

Description

Determines the number of items in a ListBox control that are selected.

Applies to

ListBox, PictureListBox, and ListView controls

Syntax

```
listcontrolname.TotalSelected ( )
```

Table 10.1016:

Argument	Description
listcontrolname	The name of the ListBox, PictureListBox, or ListView in which you want the number of items that are selected

Return value

Integer.

Returns the number of items in listcontrolname that are selected. If no items in listcontrolname are selected, TotalSelected returns 0. If an error occurs, it returns -1. If listcontrolname is null, TotalSelected returns null.

Usage

TotalSelected works only if the MultiSelect property of listcontrolname is TRUE.

Examples

If three items are selected in lb_Actions, this example sets SelectedTotal to 3:

```
integer SelectedTotal
SelectedTotal = lb_Actions.TotalSelected()
```

These statements in the SelectionChanged event of lb_Actions display a MessageBox if the user tries to select more than three items:

```
IF lb_Actions.TotalSelected() > 3 THEN
    MessageBox("Warning", &
        "You can only select 3 items!")
ELSE
    ... // Some processing
END IF
```

See also

[TotalItems](#)

10.829 ToUnicode

Description

Converts a character string to a Unicode blob.

Syntax

```
ToUnicode ( string )
```

Table 10.1017:

Argument	Description
string	A character string you want to convert to a Unicode blob

Return value

Blob.

Returns a Unicode blob if it succeeds and an empty blob if it fails.

Usage

The ToUnicode function converts an ANSI character string to a Unicode blob.

ToUnicode has the same result as Blob(string) and will be obsolete in a future version of PowerBuilder.

Unicode file format

Unicode files sometimes have two extra bytes at the start of the file to indicate that they are Unicode files.

See also

[FromAnsi](#)

[FromUnicode](#)

[ToAnsi](#)

10.830 TraceBegin

Description

Inserts an activity type value in the trace file indicating that logging has begun and then starts logging all the enabled application trace activities. Before calling TraceBegin, you must have opened the trace file using the TraceOpen function.

Syntax

```
TraceBegin ( identifier )
```

Table 10.1018:

Argument	Description
identifier	A read-only string, logged to the trace file, used to identify a tracing block. If identifier is null, an empty string is placed in the trace file.

Return value

ErrorReturn. Returns one of the following values:

- Success! -- The function succeeded
- FileNotOpenError! -- TraceOpen has not been called yet
- TraceStartedError! -- TraceBegin has already been called

Usage

The TraceBegin call inserts an activity type value of ActBegin! in the trace file to indicate that logging has begun and then begins logging all the application activities you have selected for tracing.

TraceBegin can only be called following a TraceOpen call. And all activities to be logged must be enabled using the TraceEnableActivity function before calling TraceBegin.

If you want to generate a trace file for an entire application run, you typically include the TraceBegin function in your application's open script. If you want to generate a trace file for only a portion of the application run, you typically include the TraceBegin function in the script that initiates the functionality on which you're trying to collect data.

You can use the identifier argument to identify the tracing blocks within a trace file. A tracing block represents the data logged between calls to TraceBegin and TraceEnd. There may be multiple tracing blocks within a single trace file if you are tracing more than one portion of the application run.

Examples

This example opens a trace file with the name you entered in a single line edit box and a timer kind selected from a drop-down list. It then begins logging the enabled activities for the first block of code to be traced:

```
TimerKind ltk_kind

CHOOSE CASE ddlb_timestamp.text
CASE "None"
    ltk_kind = TimerNone!
CASE "Clock"
    ltk_kind = Clock!
CASE "Process"
```

```
        ltk_kind = Process!  
CASE "Thread"  
        ltk_kind = Thread!  
END CHOOSE  
  
TraceOpen(sle_filename.text, ltk_kind)  
TraceEnableActivity(ActESQL!)  
TraceEnableActivity(ActGarbageCollect!)  
TraceEnableActivity(ActObjectCreate!)  
TraceEnableActivity(ActObjectDestroy!)  
  
TraceBegin("Trace_block_1")
```

See also

[TraceOpen](#)

[TraceEnableActivity](#)

[TraceEnd](#)

10.831 TraceClose

Description

Closes the trace file.

Syntax

```
TraceClose ( )
```

Return value

ErrorReturn. Returns one of the following values:

- Success! -- The function succeeded
- FileNotOpenError! -- TraceOpen has not been called yet
- FileCloseError! -- The log file is full

Usage

TraceClose closes the trace file. If you have not already called TraceEnd, TraceClose will call that function before proceeding with its processing.

You typically include the TraceClose function in your application's Close script.

Examples

This example stops logging of application trace activities and then closes the open trace file:

```
TraceEnd()  
TraceClose()
```

See also

[TraceBegin](#)

[TraceEnd](#)

[TraceOpen](#)

10.832 TraceDisableActivity

Description

Disables logging of the specified trace activity.

Syntax

```
TraceDisableActivity ( activity )
```

Table 10.1019:

Argument	Description
activity	<p>A value of the enumerated datatype TraceActivity that identifies the activity for which logging should be disabled. Values are:</p> <ul style="list-style-type: none"> • ActError! -- Occurrences of system errors and warnings • ActESQL! -- Embedded SQL statement entry and exit • ActGarbageCollect! -- Start and finish of garbage collection • ActLine! -- Routine line hits • ActObjectCreate! -- Object creation entry and exit • ActObjectDestroy! -- Object destruction entry and exit • ActProfile! -- Abbreviation for the ActRoutine!, ActESQL!, ActObjectCreate!, ActObjectDestroy!, and ActGarbageCollect! values • ActRoutine! -- Routine entry and exit (if this value is disabled, ActLine! is automatically disabled) • ActTrace! -- Abbreviation for all activities except ActLine! • ActUser! -- Occurrences of an activity you selected

Return value

ErrorReturn. Returns one of the following values:

- Success! -- The function succeeded
- FileNotOpenError! -- TraceOpen has not been called yet
- TraceStartedError! -- You have called TraceDisableActivity after TraceBegin and before TraceEnd

Usage

Use this function to disable the logging of the specified trace activities. You typically use this function if you are tracing only portions of an application run (and thus you are calling TraceBegin multiple times) and you want to log different activities during each portion of the application.

Unless specifically disabled with `TraceDisableActivity`, activities that were previously enabled with a call to the `TraceEnableActivity` function remain enabled throughout the entire application run.

You must always call the `TraceEnd` function before calling `TraceDisableActivity`.

Examples

This example logs the enabled activities for the first block of code to be traced. Then it stops logging and disables two activity types for a second trace block. When logging is resumed for another portion of the application run, the activities that are not specifically disabled remain enabled until `TraceClose` is called:

```
TraceEnableActivity(ActESQL!)
TraceEnableActivity(ActGarbageCollect)
TraceEnableActivity(ActObjectCreate!)
TraceEnableActivity(ActObjectDestroy!)

TraceBegin("Trace_block_1")

TraceEnd()

TraceDisableActivity(ActESQL!)
TraceDisableActivity(ActGarbageCollect!)

TraceBegin("Trace_block_2")
```

See also

[TraceEnd](#)

[TraceEnableActivity](#)

10.833 TraceEnableActivity

Description

Enables logging of the specified trace activity.

Syntax

```
TraceEnableActivity ( activity )
```

Table 10.1020:

Argument	Description
activity	<p>A value of the enumerated datatype <code>TraceActivity</code> that identifies the activity to be logged. Values are:</p> <ul style="list-style-type: none"> • <code>ActError!</code> -- Occurrences of system errors and warnings • <code>ActESQL!</code> -- Embedded SQL statement entry and exit • <code>ActGarbageCollect!</code> -- Start and finish of garbage collection • <code>ActLine!</code> -- Routine line hits (if this value is enabled, <code>ActRoutine!</code> is automatically enabled) • <code>ActObjectCreate!</code> -- Object creation entry and exit

Argument	Description
	<ul style="list-style-type: none"> • ActObjectDestroy! -- Object destruction entry and exit • ActProfile! -- Abbreviation for the ActRoutine!, ActESQL!, ActObjectCreate!, ActObjectDestroy, and ActGarbageCollect! values • ActRoutine! -- Routine entry and exit • ActTrace! -- Abbreviation for all activities except ActLine!

Return value

ErrorReturn. Returns one of the following values:

- Success! -- The function succeeded
- FileNotOpenError! -- TraceOpen has not been called yet
- TraceStartedError! -- You have called TraceEnableActivity after TraceBegin and before TraceEnd

Usage

Call the TraceEnableActivity function following the TraceOpen function.

TraceEnableActivity allows you to specify the types of activities you want logged in the trace file. The default activity type logged is a user-defined activity type identified by the value ActUser!. This activity is enabled by the TraceOpen call. You must call TraceEnableActivity to specify the activities to be logged before you call TraceBegin.

Each call to TraceOpen resets the activity types to be logged to the default (that is, only ActUser! activities are logged).

Since the ActError! and ActUser! values require the passing of strings to the trace file, you must call the TraceError and TraceUser functions to log this information.

Unless specifically disabled with a call to the TraceDisableActivity function, activities that are enabled with TraceEnableActivity remain enabled throughout the entire application run.

Examples

This example opens a trace file with the name you entered in a single line edit box and a timer kind selected from a drop-down list. Then it begins logging the enabled activities for the first block of code to be traced:

```

TimerKind  ltk_kind

CHOOSE CASE ddlb_timestamp.text
CASE "None"
    ltk_kind = TimerNone!
CASE "Clock"
    ltk_kind = Clock!
CASE "Process"
    ltk_kind = Process!
CASE "Thread"
    ltk_kind = Thread!
END CHOOSE

```

```
TraceOpen(sle_filename.text, ltk_kind)

TraceEnableActivity(ActRoutine!)
TraceEnableActivity(ActESQL!)
TraceEnableActivity(ActGarbageCollect!)
TraceEnableActivity(ActError!)
TraceEnableActivity(ActCreateObject!)
TraceEnableActivity(ActDestroyObject!)

TraceBegin("Trace_block_1")
```

See also

[TraceOpen](#)

[TraceBegin](#)

[TraceDisableActivity](#)

10.834 TraceEnd

Description

Inserts an activity type value in the trace file indicating that logging has ended and then stops logging application trace activities.

Syntax

```
TraceEnd ( )
```

Return value

ErrorReturn. Returns one of the following values:

- Success! -- The function succeeded
- FileNotOpenError! -- TraceOpen has not been called yet
- TraceNotStartedError! -- TraceBegin has not been called yet

Usage

The TraceEnd call inserts an activity type value of ActBegin! in the trace file to indicate that logging has ended and then stops logging all application activities that you selected for tracing.

If you have not already called TraceEnd when you call TraceClose, TraceClose calls TraceEnd before proceeding.

If you want to generate a trace file for an entire application run, you would typically include the TraceEnd function in your application's Close script. If you want to generate a trace file for only a portion of the application run, you typically include the TraceEnd function in the script that terminates the functionality on which you're trying to collect data.

Examples

This example stops logging of application trace activities and then closes the open trace file:

```
TraceEnd( )
```



```
TraceClose()
```

See also[TraceOpen](#)[TraceBegin](#)[TraceClose](#)[TraceDisableActivity](#)**10.835 TraceError****Description**

Logs your own error message and its severity level to the trace file if tracing of this activity type has been enabled.

Syntax

```
TraceError ( severity, message )
```

Table 10.1021:

Argument	Description
severity	A long whose value is a number you want to indicate the severity of the error
message	A string whose value is the error message you want to add to the trace file

Return value

ErrorReturn. This function always returns Success!.

If severity or message is null, TraceError returns null and no entry is made in the trace file.

Usage

TraceError logs an activity type value of ActError! to the trace file if you enabled the tracing of this type with the TraceEnableActivity function and then called the TraceBegin function. You use the TraceError function to record your own error message. It works just like the TraceUser function except that you use it to identify more severe problems. The severity and message values are passed without modification to the trace file.

Examples

This example logs an error message to the trace file when a database retrieval fails:

```
dw_1.SetTransObject(SQLCA)

TraceUser(100, "Starting database retrieval")
IF dw_1.Retrieve() = -1 THEN
    TraceError(999, "Retrieve for dw_1 failed")
ELSE
    TraceUser(200, "Database retrieval complete")
END IF
```

See also

[TraceEnableActivity](#)

[TraceUser](#)

10.836 TraceOpen

Description

Opens a trace file with the specified name and enables logging of application trace activities.

Syntax

```
TraceOpen ( filename, timer )
```

Table 10.1022:

Argument	Description
filename	A read-only string used to identify the trace file
timer	A value of the enumerated datatype TimerKind that identifies the timer. Values are: <ul style="list-style-type: none"> • Clock! -- Use the clock timer • Process! -- Use the process timer • Thread! -- Use the thread timer • TimerNone! -- Do not log timer values

Return value

ErrorReturn. Returns one of the following values:

- Success! -- The function succeeded
- FileAlreadyOpenError! -- TraceOpen has been called again without an intervening TraceClose
- FileOpenError! -- The file could not be opened for writing
- EnterpriseOnlyFeature! -- (Obsolete) This function is only supported in the Enterprise edition of PowerBuilder 12.6 and earlier versions.

If filename is null, TraceOpen returns null.

Usage

TraceOpen opens the specified trace file and enables logging of application trace activities. When it opens the trace file, TraceOpen logs the current application and library list to the trace file. It also enables logging of the default activity type, a user-defined activity type identified by the value ActUser!.

After calling TraceOpen, you can select any additional activities to be logged in the trace file using the TraceEnableActivity function. Once you have called TraceOpen and TraceEnableActivity, you must then call TraceBegin for logging to begin.

To stop logging of application trace activity, you must call the TraceEnd function followed by TraceClose to close the trace file. Each call to TraceOpen resets the logging of activity types to the default ActUser!

You typically include the TraceOpen function in your application's Open script.

Caution

If the trace file runs out of disk space, no error is generated, but logging is stopped, and the trace file cannot be used for analysis.

By default, the time at which each activity begins and ends is recorded using the clock timer, which measures an absolute time with reference to an external activity, such as the machine's startup time. The clock timer measures time in microseconds. Depending on the speed of your machine's central processing unit, the clock timer can offer a resolution of less than one microsecond. A timer's resolution is the smallest unit of time the timer can measure.

You can also use process or thread timers, which measure time in microseconds with reference to when the process or thread being executed started. Use the thread timer for distributed applications. Both process and thread timers give you a more accurate measurement of how long the process or thread is taking to execute, but both have a lower resolution than the clock timer.

If your analysis does not require timing information, you can omit timing information from the trace file.

Collection time

The timestamps in the trace file exclude the time taken to collect the trace data.

Examples

This example opens a trace file with the name you entered in a single line edit box and a timer kind selected from a drop-down list. Then it begins logging the enabled activities for the first block of code to be traced:

```
TimerKind    ltk_kind

CHOOSE CASE ddlb_timestamp.text
CASE "None"
    ltk_kind = TimerNone!
CASE "Clock"
    ltk_kind = Clock!
CASE "Process"
    ltk_kind = Process!
CASE "Thread"
    ltk_kind = Thread!
END CHOOSE

TraceOpen(sle_filename.text, ltk_kind)
```

See also

[TraceBegin](#)

[TraceClose](#)

[TraceEnableActivity](#)

[TraceEnd](#)

10.837 TraceUser

Description

Logs the activity type value you specify to the trace file.

Syntax

```
TraceUser (info, message )
```

Table 10.1023:

Argument	Description
info	A long whose value is a reference number you want to associate with the logged activity
message	A string whose value is the activity type value you want to add to the trace file

Return value

ErrorReturn. This function always returns Success!.

If info or message is null, TraceUser returns null and no entry is made in the log file.

Usage

TraceUser logs an activity type value of ActUser! to the trace file. This is the default activity type and is enabled when the TraceOpen function is called. You use the TraceUser function to record your own message identifying a specific occurrence during an application run. For example, you may want to log the occurrences of a specific return value or the beginning and end of a body of code. TraceUser works just like the TraceError function except that you use TraceError to identify more severe problems. The info and message values are passed without modification to the trace file.

Examples

This example logs user messages to the trace file identifying when a database retrieval is started and when it is completed:

```
dw_1.SetTransObject(SQLCA)
TraceUser(100, "Starting database retrieval")
IF dw_1.Retrieve() = -1 THEN
    TraceError(999, "Retrieve for dw_1 failed")
ELSE
    TraceUser(200, "Database retrieval complete")
END IF
```

See also

[TraceEnableActivity](#)

[TraceError](#)

10.838 TriggerEvent

Description

Triggers an event associated with the specified object, which executes the script for that event immediately.

Applies to

Any object

Syntax

```
objectname.TriggerEvent ( event {, word, long } )
```

Table 10.1024:

Argument	Description
objectname	The name of any PowerBuilder object or control that has events associated with it.
event	A value of the TrigEvent enumerated datatype that identifies a PowerBuilder event (for example, Clicked!, Modified!, or DoubleClicked!) or a string whose value is the name of an event. The event must be a valid event for objectname and a script must exist for the event in objectname.
word (optional)	A long value to be stored in the WordParm property of the system's Message object. If you want to specify a value for long, but not word, enter 0. (For cross-platform compatibility, WordParm and LongParm are both longs.)
long (optional)	A long value or a string that you want to store in the LongParm property of the system's Message object. When you specify a string, a pointer to the string is stored in the LongParm property, which you can access with the String function (see Usage).

Return value

Integer.

Returns 1 if it is successful and the event script runs and -1 if the event is not a valid event for objectname, or no script exists for the event in objectname. If any argument's value is null, TriggerEvent returns null.

Usage

If you specify the name of an event instead of a value of the TrigEvent enumerated datatype, enclose the name in double quotation marks.

Check return code

It is a good idea to check the return code to determine whether TriggerEvent succeeded and, based on the result, perform the appropriate processing.

You can pass information to the event script with the word and long arguments. The information is stored in the Message object. In your script, you can reference the WordParm and LongParm fields of the Message object to access the information.

If you have specified a string for long, you can access it in the triggered event by using the String function with the keyword "address" as the format parameter. Your event script might begin as follows:

```
string PassedString
```

```
PassedString = String(Message.LongParm, "address")
```

Caution

Do not use this syntax unless you are certain the long argument contains a valid string value.

For more information about events and when to use `PostEvent` and `TriggerEvent`, see [PostEvent](#).

To trigger system events that are not PowerBuilder-defined events, use `Post` or `Send`, instead of `PostEvent` and `TriggerEvent`. Although `Send` can send messages that trigger PowerBuilder events, as shown below, you have to know the codes for a particular message. It is easier to use the PowerBuilder functions that trigger the desired events.

Equivalent syntax

Both of the following statements click the CheckBox `cb_OK`. The following call to the `Send` function:

```
Send(Handle(Parent), 273, 0, Long(Handle(cb_OK), 0))
```

is equivalent to:

```
cb_OK.TriggerEvent(Clicked!)
```

Examples

This statement executes the script for the `Clicked` event in the `CommandButton cb_OK` immediately:

```
cb_OK.TriggerEvent(Clicked!)
```

This statement executes the script for the user-defined event `cb_exit_request` in the parent window:

```
Parent.TriggerEvent("cb_exit_request")
```

This statement executes the script for the `Clicked` event in the menu selection `m_File` on the menu `m_Appl`:

```
m_Appl.m_File.TriggerEvent(Clicked!)
```

See also

[Post](#)

[PostEvent](#)

[Send](#)

10.839 TriggerPBEvent

Description

Triggers the specified user event in the child window contained in a PowerBuilder window ActiveX control.

Applies to

Window ActiveX controls

Syntax

```
activexcontrol.TriggerPBEvent ( name {, numarguments {, arguments } } )
```

Table 10.1025:

Argument	Description
activexcontrol	Identifier for the instance of the PowerBuilder window ActiveX control. When used in HTML, this is the NAME attribute of the object element. When used in other environments, this references the control that contains the PowerBuilder window ActiveX.
name	String specifying the name of the user event. This argument is passed by reference.
numarguments (optional)	Integer specifying the number of elements in the arguments array. The default is zero.
arguments (optional)	Variant array containing event arguments. In PowerBuilder, Variant maps to the Any datatype. This argument is passed by reference. If you specify this argument, you must also specify numarguments. If you do not specify this argument and the function contains arguments, populate the argument list by calling the SetArgElement function once for each argument. JavaScript cannot use this argument.

Return value

Integer.

Returns 1 if the function succeeds and -1 if an error occurs.

Usage

Call this function to trigger a user event in the child window contained in a PowerBuilder window ActiveX control.

To check the PowerBuilder function's return value, call the GetLastReturn function.

JavaScript cannot use the arguments argument.

Examples

This JavaScript example calls the TriggerPBEvent function:

```
function triggerEvent(f) {
    var retcd;
    var rc;
    var numargs;
    var theEvent;
    var theArg;
    retcd = 0;
    numargs = 1;
    theArg = f.textToPB.value;
    PBRX1.SetArgElement(1, theArg);
    theEvent = "ue_args";
    retcd = PBRX1.TriggerPBEvent(theEvent, numargs);
    rc = parseInt(PBRX1.GetLastReturn());
    if (rc != 1) {
        alert("Error. Empty string.");
    }
}
```

```

    }
    PBRX1.ResetArgElements();
}

```

This VBScript example calls the TriggerPBEvent function:

```

Sub TrigEvent_OnClick()
    Dim retcd
    Dim myForm
    Dim args(1)
    Dim rc
    Dim numargs
    Dim theEvent
    retcd = 0
    numargs = 1
    rc = 0
    theEvent = "ue_args"
    Set myForm = Document.buttonForm
    args(0) = buttonForm.textToPB.value
    retcd = PBRX1.TriggerPBEvent(theEvent, &
    numargs, args)
    rc = PBRX1.GetLastReturn()
    if rc <> 1 then
        msgbox "Error. Empty string."
    end if
end sub

```

See also

[GetLastReturn](#)

[SetArgElement](#)

[InvokePBFunction](#)

10.840 Trim

Description

Removes leading and trailing spaces from a string.

Syntax

```
Trim ( string {, removeallspaces } )
```

Table 10.1026:

Argument	Description
string	The string you want returned with leading and trailing spaces deleted
removeallspaces	A boolean indicating that all types of spaces should be deleted

Return value

String.

Returns a copy of string with all leading and trailing spaces deleted if it succeeds and the empty string ("") if an error occurs. If string is null, Trim returns null.

Usage

Trim is useful for removing spaces that a user may have typed before or after newly entered data.

If you do not include the optional `removeallspaces` argument or its value is false, only the space character (U+0020) is removed from the string.

If the `removeallspaces` argument is set to true, all types of space characters are removed. See [LeftTrim](#) for a list of space characters.

Examples

This statement returns `BABE RUTH` if all the leading and trailing spaces are space characters:

```
Trim(" BABE RUTH ")
```

This statement returns `BABE RUTH` if the leading and trailing spaces include other types of white space characters:

```
Trim(" BABE RUTH ", true )
```

This example removes the leading and trailing spaces from the user-entered value in the `SingleLineEdit sle_emp_fname` and saves the value in `emp_fname`:

```
string emp_fname
emp_fname = Trim(sle_emp_fname.Text)
```

See also

[LeftTrim](#)

[RightTrim](#)

Trim method for DataWindows in Section 2.4.127, “Trim” in *DataWindow Reference*.

10.841 TrimW (obsolete)

Description

Removes leading and trailing spaces from a string.

This function is obsolete. It has the same behavior as [Trim](#) in all environments.

Syntax

```
TrimW ( string )
```

10.842 Truncate

Description

Truncates a number to the specified number of decimal places.

Syntax

```
Truncate ( x, n )
```

Table 10.1027:

Argument	Description
x	The number you want to truncate.
n	The number of decimal places to which you want to truncate x. Valid values are 0 through 28.

Return value

Decimal.

Returns the result of the truncation if it succeeds and null if it fails or if any argument is null.

Using Truncate on a computed field

A real number loaded into a floating point register (used for calculation) is represented as precisely as the binary storage will permit. For example, the real number displayed as 2.07 is actually stored as 2.069999999999999999999999997.

Truncating such a number may not give the expected result. To avoid this problem, you can change the initial real datatype to long, integer, or decimal, or you can append a constant in the truncate argument: `Truncate (x + 0.0000001, n)`

Examples

This statement returns 9.2:

```
Truncate(9.22, 1)
```

This statement returns 9.2:

```
Truncate(9.28, 1)
```

This statement returns 9:

```
Truncate(9.9, 0)
```

This statement returns -9.2:

```
Truncate(-9.29, 1)
```

See also

[Ceiling](#)

[Init \(obsolete\)](#)

[Round](#)

Truncate method for DataWindows in Section 2.4.128, “Truncate” in *DataWindow Reference*.

10.843 TrustVerify (obsolete)

Description

Called by EAServer when an SSL certificate chain needs to be approved for use by a client. This function is used by PowerBuilder clients connecting to EAServer.

Obsolete function

TrustVerify is obsolete, because EAServer is no longer supported since PowerBuilder 2017.

Applies to

SSLCallback objects

Syntax

```
sslcallback.TrustVerify ( thesessioninfo, reason )
```

Table 10.1028:

Argument	Description
sslcallback	An instance of a customized SSLCallback object
thesessioninfo	A CORBAObject that contains information about the SSL session
reason	A long value indicating the reason for the call back. Values are: <ul style="list-style-type: none"> • 1 REASON_CHAIN_INCOMPLETE • 2 REASON_UNKNOWN_CA • 3 REASON_CHAIN_EXPIRED • 4 REASON_TRUSTDBPINNOTSET • 5 REASON_TRUSTDBLOGINFAILED

Return value

Long.

Returns one of the following values:

- 1 -- TRUST_ONCE (accept the current connection)
- 2 -- TRUST_FAIL (reject the current connection)
- 3 -- TRUST_ALWAYS (accept and mark as trusted in the database)
- 4 -- TRUST_NEVER (reject and mark as untrusted in the database)
- 5 -- TRUST_SESSION (accept now and throughout the current session)
- 6 -- TRUST_FAIL_SESSION (reject throughout the current session)

Usage

A PowerBuilder application does not usually call the TrustVerify function directly. TrustVerify is called by EAServer when the internal SSL trust verification check fails to verify the server's certificate chain or when the PIN to log in to the Sybase PKCS11 token was not supplied or incorrect. TrustVerify can be invoked when you are using any SSL protocol, because server authentication is a required step in the SSL handshake process.

To override the behavior of any of the functions of the SSLCallback object, create a standard class user object that descends from SSLCallback and customize this object as necessary. To let EAServer know which object to use when a callback is required, specify the name of the object in the callbackImpl SSL property. You can set this property value by calling the SetGlobalProperty function.

If you do not provide an implementation of TrustVerify, EAServer receives the CORBA::NO_IMPLEMENT exception and the connection is rejected.

To obtain a useful return value, provide the user with information about the reason for failure and ask the user to determine whether the server certificate chain can be trusted so that the session can continue. If the user specifies TRUST_FAIL or TRUST_ONCE, the function may be called again during the current session.

You can enable the user to cancel the attempt to connect by throwing an exception in this callback function. You need to catch the exception by wrapping the ConnectToServer function in a try-catch block.

Examples

This example checks whether the failure was called by a bad or missing PIN and returns TRUST_FAIL to call GetPin if it was. If not, it displays the reason why the server failed to verify the certificate chain and prompts the user to choose whether to continue with the session:

```

long      rc
string    stmp, stmp2
w_response w_ssl_response
string    ls_rc

sslSessionInfo  mySessionInfo
rc = thesessioninfo._narrow(mySessionInfo, &
    "thesessioninfo")

is_tokenName = mySessionInfo.getProperty( "tokenName" )

CHOOSE CASE reason
CASE 4  MessageBox("The SSL session requires a PIN", &
    "Please enter the PIN for access to the " + &
    is_tokenName + " certificate database.")
    return 2
CASE 5  MessageBox("The PIN you entered is incorrect", &
    "Please reenter the PIN for access to the " + &
    is_tokenName + " certificate database.")
    return 2
CASE 1
    MessageBox("Certificate verification failed", &
        "Server's certificate chain is incomplete.ORB " &
        + "~nis unable to complete the chain using the " &
        + "CA certificates in the " &
        + "~nSybase PKCS11 Token.")
CASE 2
    MessageBox("Certificate verification failed", &
        "Server's certificate chain expired. One or " &
        + " more of the certificates in the " &
        + "chain is no longer valid.")
CASE 3
    MessageBox("Certificate verification failed", &
        "Server's certificate chain contains an " &
        + "unknown root certification authority. " &
        + "This CA is not found in the trust data in " &
        + "the Sybase PKCS11 Token.")
END CHOOSE

sTmp = "~nVersion: "
stmp += mySessionInfo.getProperty( "Version" )

sTmp = "~nHost: "
stmp += mySessionInfo.getProperty( "host" )

```

```

stmp += "~nport: "
stmp += mySessionInfo.getProperty( "port" )
stmp += "~nciphersuite: "
stmp += mySessionInfo.getProperty( "ciphersuite" )
stmp += "~nCertificateLabel: "
stmp += mySessionInfo.getProperty( "certificateLabel" )
stmp += "~nUserData: "
stmp += mySessionInfo.getProperty( "UserData" )
stmp += "~ntokenName: "
stmp += mySessionInfo.getProperty( "tokenName" )
stmp += "~npkcs11Module: "
stmp += mySessionInfo.getProperty( "pkcs11Module" )
stmp += "~nPlease enter your choice: "
stmp += "~n 1: Accept this connection"
stmp += "~n 2: Reject this connection"
stmp += "~n 3: Accept this connection and mark CA as
    trusted"
stmp += "~n 4: Reject this connection and mark CA as
    untrusted"
stmp += "~n 5: Accept this CA throughout this session"
stmp += "~n 6: Reject this CA throughout this session"
// Display information in a response window and return
// response with CloseWithReturn
openwithparm(w_response, stmp)
ls_rc = Message.StringParm
return long(ls_rc)

```

See also[ConnectToServer \(obsolete\)](#)[GetCertificateLabel \(obsolete\)](#)[GetCredentialAttribute \(obsolete\)](#)[GetPin \(obsolete\)](#)

10.844 TypeOf

Description

Determines the type of an object or control, reported as a value of the Object enumerated datatype.

Applies to

Any object

Syntax

```
objectname.TypeOf ( )
```

Table 10.1029:

Argument	Description
objectname	The name of the object or control for which you want the type

Return value

Object enumerated datatype. Returns the type of objectname. If objectname is null, TypeOf returns null.

Usage

Use `TypeOf` to determine the type of a selected or dragged control.

Examples

If `dw_Customer` is a `DataWindow` control, this statement returns `DataWindow!`:

```
dw_Customer.TypeOf()
```

This example looks at the first five controls in the `w_dept` window's `Control` array property. The loop executes some statements for each control that is a `CheckBox`:

```
integer n
FOR n = 1 to 5
    IF w_dept.Control[n].TypeOf() = CheckBox! THEN
        ... // Some processing
    END IF
NEXT
```

This loop stores in the `winobjecttype` array the type of each object in the window's `Control` array property:

```
object winobjecttype[]
long ll_count
FOR ll_count = 1 to UpperBound(Control[])
    winobjecttype[ll_count] = &
        TypeOf(Control[ll_count])
NEXT
```

If you do not know the type of a control passed via `PowerObjectParm` in the `Message` object, the following example assigns the passed object to a graphic object variable, the ancestor of all the control types, and assigns the type to a variable of type `object`, which is the enumerated datatype that `TypeOf` returns. The `CHOOSE CASE` statement can include processing for each control type that you want to handle. This code would be in the `Open` event for a window that was opened with `OpenWithParm`:

```
graphicobject stp_obj
object type_obj

stp_obj = Message.PowerObjectParm
type_obj = stp_obj.TypeOf()

CHOOSE CASE type_obj
CASE DataWindow!
    MessageBox("The object", " Is a datawindow")

CASE SingleLineEdit!
    MessageBox("The object", " Is a sle")

... // Cases for additional object types
CASE ELSE
    MessageBox("The object", " Is irrelevant!")
END CHOOSE
```

See also

[ClassName](#)

10.845 Uncheck

Description

Removes the check mark, if any, next to an item a drop-down or cascading menu and sets the item's Checked property to false.

Applies to

Menu objects

Syntax

```
menuname.Uncheck ( )
```

Table 10.1030:

Argument	Description
menuname	The fully qualified name of the menu selection from which you want to remove the checkmark, if any. The menu must be on a drop-down or cascading menu, not an item on a menu bar.

Return value

Integer.

Returns 1 if it succeeds and -1 if an error occurs. If menuname is null, Uncheck returns null.

Usage

A checkmark next to a menu item indicates that the menu option is currently on and that the user can turn the option on and off by choosing it. For example, in the Window painter's Design menu, a checkmark is displayed next to Grid when the grid is on.

You can use Check in an item's Clicked script to mark a menu item when the user turns the option on and Uncheck to remove the check when the user turns the option off.

Equivalent syntax

You can set the object's Checked property instead of calling Uncheck:

```
menuname.Checked = false
```

This statement:

```
m_appl.m_view.m_grid.Checked = FALSE
```

is equivalent to:

```
m_appl.m_view.m_grid.Uncheck()
```

Examples

This statement removes the checkmark next to the m_grid menu selection in the drop-down menu m_view on the menu bar m_appl:

```
m_appl.m_view.m_grid.Uncheck()
```

This example checks whether the m_grid menu selection in the drop-down menu m_view of the menu bar m_appl is currently checked. If so, the script unchecks the item. If it is not checked, the script checks the item:

```
IF m_appl.m_view.m_grid.Checked = TRUE THEN
    m_appl.m_view.m_grid.Uncheck()
ELSE
    m_appl.m_view.m_grid.Check()
```

```
END IF
```

See also

[Check](#)

10.846 Undo

Description

Cancels the last edit in an edit control, restoring the text to the content before the last change.

Applies to

DataWindow, MultiLineEdit, RichTextEdit, and SingleLineEdit controls

Syntax

```
editname.Undo ( )
```

Table 10.1031:

Argument	Description
editname	The name of the DataWindow control, MultiLineEdit, RichTextEdit, or SingleLineEdit in which you want to cancel (reverse) the last edit. For a DataWindow control, reverses the last edit in the edit control over the current row and column.

Return value

Integer.

Returns 1 when it succeeds and -1 if an error occurs. If editname is null, Undo returns null.

Usage

To determine whether the last action can be canceled, call the CanUndo function.

Examples

This statement reverses the last edit in MultiLineEdit mle_Contact:

```
mle_Contact.Undo()
```

The following statement checks to see if the last edit in the MultiLineEdit mle_Contact can be reversed, and if so reverse it:

```
IF mle_Contact.CanUndo() THEN mle_Contact.Undo()
```

See also

[CanUndo](#)

10.847 UnitsToPixels

Description

Converts PowerBuilder units to pixels and reports the measurement. Because pixels are not usually square, you also specify whether to convert in the horizontal or vertical direction.

Syntax

```
UnitsToPixels ( units, type )
```

Table 10.1032:

Argument	Description
units	An integer whose value is the number of PowerBuilder units you want to convert to pixels
type	A value of the ConvertType enumerated datatype indicating how to convert the value: <ul style="list-style-type: none"> XUnitsToPixels! -- Convert the units in the horizontal direction YUnitsToPixels! -- Convert the units in the vertical direction

Return value

Integer.

Returns the converted value if it succeeds and -1 if an error occurs. If any argument's value is null, UnitsToPixels returns null.

Examples

These statements convert 350 vertical PowerBuilder units to vertical pixels and set value equal to the converted value:

```
integer Value
Value = UnitsToPixels(350, YUnitsToPixels!)
```

See also

[PixelsToUnits](#)

10.848 UpdateLinksDialog**Description**

Attempts to find a file linked to an OLE container. If the linked file is not found, a dialog box tells the user and lets them bring up a second dialog box for find the file or changing the link.

Applies to

OLE controls and OLE DWOBJECTS (objects within a DataWindow object that is within a DataWindow control)

Syntax

```
objectref.UpdateLinksDialog ( )
```

Table 10.1033:

Argument	Description
objectref	The name of the OLE control or the fully qualified name of a OLE DWOBJECT within a DataWindow control that contains the object for which you want to establish a link. The fully qualified name for a DWOBJECT has this syntax: dwcontrol.Object.dwobjectname

Return value

Integer.

Returns 0 if it succeeds and -1 if an error occurs.

Usage

If a container's `LinkUpdateOptions` property is set for automatic update, PowerBuilder tries to update the link when the OLE container is created and the object is loaded (for example, when the window is opened). If the linked file is not found, a message informs the user and he or she can choose to edit the link (for example, break the link or browse for the correct file).

`UpdateLinksDialog` and `LinkTo` are useful when a linked file has been moved and the container's `LinkUpdateOptions` property is set for manual update.

`UpdateLinksDialog`

Calling this function triggers the same process that occurs for automatic update.

PowerBuilder tries to find the file and if it fails it gives the user the opportunity to edit the link.

`LinkTo`

If you want to establish a link without involving the user, call the `LinkTo` function. Its arguments specify the file and item you want to link. If you want to display your own dialog for selecting the linked file, you can take the information the user specifies and call the `LinkTo` function.

If the OLE container holds an embedded object, calling `UpdateLinksDialog` has no effect. It returns zero because no link is broken.

For more information about updating links, see Section 22.3.2, “Linking versus embedding” in *Application Techniques*.

Examples

This example looks for the linked file for an OLE control `ole_report`. If the file is missing, it prompts the user to display the Links dialog and edit the link:

```
ole_report.UpdateLinksDialog()
```

This example looks for the linked file for an OLE DWO object `ole_word` in the DataWindow control `dw_customer_data`. If the file is missing, the user can choose to edit the link using the Links dialog:

```
dw_customer_data.Object.ole_word.UpdateLinksDialog()
```

See also

[InsertObject](#)

[LinkTo](#)

10.849 Upper

Description

Converts all the characters in a string to uppercase.

Syntax

```
Upper ( string )
```

Table 10.1034:

Argument	Description
string	The string you want to convert to uppercase letters

Return value

String.

Returns string with lowercase letters changed to uppercase if it succeeds and the empty string ("") if an error occurs. If string is null, Upper returns null.

Examples

This statement returns BABE RUTH:

```
Upper("Babe Ruth")
```

See also

[Lower](#)

Upper method for DataWindows in Section 2.4.129, “Upper” in *DataWindow Reference*.

10.850 UpperBound

Description

Obtains the upper bound of a dimension of an array.

Syntax

```
UpperBound ( array {, n } )
```

Table 10.1035:

Argument	Description
array	The name of the array for which you want the upper bound of a dimension
n (optional)	The number of the dimension for which you want the upper bound. The default is 1

Return value

Long.

Returns the upper bound of dimension n of array. If n is greater than the number of dimensions of the array, UpperBound returns -1. If any argument's value is null, UpperBound returns null.

Usage

For variable-size arrays, memory is allocated for the array when you assign values to it. UpperBound returns the largest value that has been defined for the array in the current script.

Before you assign values, the lower bound is 1 and the upper bound is 0. For fixed arrays, whose size is specified when it is declared, `UpperBound` always returns the declared size.

Examples

The following statements illustrate the values `UpperBound` reports for fixed-size arrays and for variable-size arrays before and after memory has been allocated:

```
integer a[5]
UpperBound(a)           // Returns 5
UpperBound(a,1)        // Returns 5
UpperBound(a,2)        // Returns -1; no 2nd dimension

integer b[10,20]
UpperBound(b,1)        // Returns 10
UpperBound(b,2)        // Returns 20

integer c[ ]
UpperBound(c)          // Returns 0; no memory allocated
c[50] = 900
UpperBound(c)          // Returns 50
c[60] = 800
UpperBound(c)          // Returns 60
c[60] = 800
c[50] = 700
UpperBound(c)          // Returns 60

integer d[10 to 50]
UpperBound(d)          // Returns 50
```

This example determines the position of a menu bar item called `File`, and if the item has a cascading menu with an item called `Update`, disables the `Update` item. The code could be a script for a control in a window.

The code includes a rather complicated construct: `Parent.Menuid.Item`. Its components are:

- `Parent` -- The parent window of the control that is running the script.
- `Menuid` -- A property of a window whose value identifies the menu associated with the window.
- `Item` -- A property of a menu that is an array of items in that menu. If `Item` is itself a drop-down or cascading menu, it has its own item array, which can be a fourth qualifier.

The script is:

```
long i, k, tot1, tot2

// Determine how many menu bar items there are.
tot1 = UpperBound(Parent.Menuid.Item)

FOR i = 1 to tot1
    // Find the position of the File item.
    IF Parent.Menuid.Item[i].text = "File" THEN
        MessageBox("Position", &
            "File is in Position "+ string(i))
        tot2 = UpperBound(Parent.Menuid.Item[i].Item)

        FOR k = 1 to tot2
            // Find the Update item under File.
            IF Parent.Menuid.Item[i].Item[k].Text = &
```

```

        "Update" THEN
            // Disable the Update menu option.
            Parent.Menuid.Item[i].Item[k].Disable()
            EXIT
        END IF
    NEXT
NEXT
EXIT
END IF
NEXT

```

See also[LowerBound](#)**10.851 UriDecode****Description**

Decodes a string value using URL decoder.

Applies to

CoderObject object

Syntax

```
coder.UriDecode ( variable )
```

Table 10.1036:

Argument	Description
coder	The name of the CoderObject object.
variable	A string whose value is the data you want to decode with URL decoder.

Return value

Blob. Returns the result of the decoding if it succeeds. If any argument's value is null, the method returns null. If an error occurs, throw the exception.

Examples

This statement decodes the data that is encoded using URL.

```

Blob lblb_data
String ls_UrlStr

CoderObject lnv_CoderObject
lnv_CoderObject = Create CoderObject

//ls_UrlStr = lnv_CoderObject.UrlEncode(Blob("https://www.appeon.com",
EncodingANSI!))
ls_UrlStr = "https%3A%2F%2Fwww.appeon.com"

lblb_data = lnv_CoderObject.UriDecode(ls_UrlStr)
messagebox("UriDecode", string(lblb_data, EncodingANSI!))

```

See also[HexDecode](#)[HexEncode](#)[Base32Decode](#)

[Base32Encode](#)[Base64Decode](#)[Base64Encode](#)[Base64UrlDecode](#)[Base64UrlEncode](#)[UrlEncode](#)

10.852 UriEncode

Description

Encodes a blob value using URL encoder.

Applies to

CoderObject object

Syntax

```
coder.UriEncode ( variable )
```

Table 10.1037:

Argument	Description
coder	The name of the CoderObject object.
variable	A blob whose value is the data you want to encode with URL encoder. When using the system blob function to convert a string to a blob, it is recommended to specify its encoding argument to be EncodingANSI! (for English characters only) or EncodingUTF8!, otherwise, the default EncodingUTF16LE! will be used.

Return value

String. Returns the result of the encoding if it succeeds. If any argument's value is null, the method returns null. If an error occurs, throw the exception.

Examples

This statement encodes the data using URL and returns the encoded data.

```

Blob lblb_data
String ls_UrlStr

lblb_data = Blob("https://www.appeon.com", EncodingANSI!)

CoderObject lnv_CoderObject
lnv_CoderObject = Create CoderObject

ls_UrlStr = lnv_CoderObject.UriEncode(lblb_data)

```

See also

[HexDecode](#)[HexEncode](#)

[Base32Decode](#)[Base32Encode](#)[Base64Decode](#)[Base64Encode](#)[Base64UrlDecode](#)[Base64UrlEncode](#)[UrlDecode](#)

10.853 WebBrowserGet

Description

Gets the settings of the WebBrowser control.

Syntax

```
WebBrowserGet (string n, ref string v)
```

Table 10.1038:

Argument	Description
n	The name of the setting. See WebBrowserSet for the list of available settings.
v	The value of the setting that is obtained.

Return value

Integer.

Returns the following error code:

- 1 -- Success
- -8 -- Setting does not exist.

Usage

Examples

The following example gets the values that are set for the proxy for the WebBrowser control:

```
WebBrowserGet ("ProxyAddress", strValue)  
WebBrowserGet ("ProxyPort", strValue)  
WebBrowserGet ("ProxyUser", strValue)  
WebBrowserGet ("ProxyPassword", strValue)
```

See also

[WebBrowserSet](#)

10.854 WebBrowserSet

Description

Configures the settings for the WebBrowser control.

Syntax

```
WebBrowserSet (string n, string v)
```

Table 10.1039:

Argument	Description
n	<p>The name of the setting. The setting can be:</p> <ul style="list-style-type: none"> • CachePath -- The folder that stores the web page cache, cookies etc. It uses the location of the system environment %HOMEPATH% and %TEMP%, for example, the default folder is C:\Users\apeon\AppData\Local\Temp\pbcefcache. CachePath must be set before the WebBrowser control is initialized. The path must be an absolute path, and cannot be a relative path. • UserDataPath -- The folder that stores the user data dictionary. It uses the location of the system environment %HOMEPATH% and %TEMP%, for example, the default folder is C:\Users\apeon\AppData\Local\pbcef\User Data\Dictionaries. UserDataPath must be set before the WebBrowser control is initialized. The path must be an absolute path, and cannot be a relative path. • DownloadPath -- The default download path. It uses the location of the system environment %HOMEPATH% and %TEMP%, for example, the default folder is C:\Users\apeon\AppData\Local\Temp\pbcefdownload. DownloadPath must be set before the WebBrowser control starts downloading files. The path must be an absolute path, and cannot be a relative path. • UserAgent -- Sets the User-Agent request header that contains a characteristic string that allows the network protocol peers to identify the application type, operating system, software vendor or software version of the requesting software user agent. UserAgent must be set before the WebBrowser control is initialized. • ProxyAuto -- The value could be 1 or 0 (the default). Auto proxy detection if it is set to 1. • ProxyPacUrl -- The URL of the server where the PAC file is located. • ProxyAddress -- Manually set the proxy server address. • ProxyPort -- Manually set the proxy server port. • ProxyUser -- The user name that will be authenticated by the proxy server.

Argument	Description
	<ul style="list-style-type: none"> ProxyPassword -- The password that will be authenticated by the proxy server. <p>WebBrowser supports auto proxy detection, PAC (proxy auto configuration) file setting, and manual proxy settings. The priority order of the settings is: auto proxy detection > PAC file setting > manual proxy settings. By default the IE proxy is used.</p> <p>If the proxy setting is set before the WebBrowser control is initialized, it will be effective to all Web pages loaded; if it is set before the Navigate operation, then it will be effective to only the Web page being navigated.</p>
v	The value of the setting to be set.

Return value

Integer.

Returns the following error code:

- 1 -- Success
- -7 -- CEF has been initialized, and the current item can only be set before CEF initialization.
- -8 -- Setting name does not exist.
- -9 -- The path is invalid or does not exist.

Usage

Examples

The following example configures the proxy settings for the WebBrowser control in the application Open event.

```
Open(string commandline)
{
    WebBrowserSet ("ProxyAddress", "192.168.5.16")
    WebBrowserSet ("ProxyPort", "8080")
    WebBrowserSet ("ProxyUser", "Admin")
    WebBrowserSet ("ProxyPassword", "123Test")
}
```

See also

[WebBrowserGet](#)

10.855 Which

Description

Allows a component to find out whether it is running on a transaction server.

Applies to

TransactionServer objects

Syntax

```
transactionserver.Which ( )
```

Table 10.1040:

Argument	Description
transactionserver	Reference to the TransactionServer service instance

Return value

Integer.

Returns 0 if the object is not running on a transaction server, 1 if it is running on EAServer (obsolete), or 2 if it is running on COM+.

Usage

The Which function allows a custom class user object to perform different processing depending on its runtime context.

Examples

The code in the following example checks to see whether the runtime context is a transaction server. If it is, it uses transaction semantics that are appropriate for a transaction server; otherwise, it uses COMMIT and ROLLBACK to communicate directly with the database:

```
// Instance variables:
// DataStore ids_datastore
// TransactionServer ts

Integer li_rc
long ll_rv

li_rc = this.GetContextService("TransactionServer", &
    ts)
IF li_rc <> 1 THEN
    // handle the error
END IF
...
...
ll_rv = ids_datastore.Update()

IF ts.Which() > 0 THEN
    IF ll_rv = 1 THEN
        ts.EnableCommit()
    ELSE
        ts.DisableCommit()
    END IF
ELSE
    IF ll_rv = 1 THEN
        COMMIT USING SQLCA;
    ELSE
        ROLLBACK USING SQLCA;
    END IF
END IF
```

See also

[EnableCommit](#)

[IsInTransaction \(obsolete\)](#)[IsTransactionAborted \(obsolete\)](#)[Lookup \(obsolete\)](#)[SetAbort](#)[SetComplete](#)

10.856 WordCap

Description

Capitalizes the first letter of each word in a passed script. It sets the remaining letters in each word to lowercase.

Applies to

All text objects

Syntax

```
WordCap ( text )
```

Table 10.1041:

Argument	Description
text	String to be modified

Return value

String.

If it succeeds, returns the text passed in the function argument with the first letter of each word in uppercase and the remaining letters in lowercase. Returns null if an error occurs.

Examples

This example takes user-entered text from a SingleLineEdit control, capitalizing the first letter in each word and setting the other letters to lowercase, before passing it in a string variable:

```
string ls_fullname
ls_fullname = WordCap (sle_1.text)
```

The text joe MaCdonald would be rendered as Joe Macdonald by the WordCap function.

10.857 WorkSpaceHeight

Description

Obtains the height of the workspace within the boundaries of the specified window.

Applies to

Window objects

Syntax

```
windowname.WorkSpaceHeight ( )
```

Table 10.1042:

Argument	Description
windowname	The name of the window for which you want the height of the workspace area

Return value

Integer.

Returns the height of the workspace area in PowerBuilder units in windowname. If an error occurs, WorkspaceHeight returns -1. If windowname is null, WorkspaceHeight returns null.

Usage

The workspace height does not include the thickness of the frame, the title bar, menu bar, horizontal scroll bar, or any toolbars at the top or bottom. The workspace height includes the MicroHelp status bar.

The workspace width does not include the thickness of the frame, the vertical scroll bar, or any toolbars on the left or right.

Examples

This example returns the height of the workspace area in the w_employee window:

```
Integer Height
Height = W_employee.WorkSpaceHeight()
```

This example resizes the client area of a custom MDI frame window (that is, a frame window in which you have placed controls). P_logo is the control that has been placed on the window. The code belongs in the script for the frame's Resize event:

```
integer lw, lh
// Get the current workspace measurements
lw = This.WorkSpaceWidth()
lh = This.WorkSpaceHeight()

// Subtract the logo, MicroHelp from the height
lh = lh - (p_logo.Y + p_logo.Height)
lh = lh - MDI_1.MicroHelpHeight

// Add the distance between the top of the frame
// (just below the menu bar or toolbar, if any)
// and top of the workspace.
lh = lh + This.WorkspaceY( )

// Move the client area below the picture control
MDI_1.Move(This.WorkspaceX( ), &
           p_logo.Y + p_logo.Height)

// Resize the client area using the calculated dims
mdi_1.Resize(lw, lh)
```

See also

[WorkSpaceWidth](#)

[WorkSpaceX](#)

[WorkSpaceY](#)

[PointerX](#)

[PointerY](#)

10.858 WorkspaceWidth

Description

Obtains the width of the workspace within the boundaries of the specified window.

Applies to

Window objects

Syntax

```
windowname.WorkSpaceWidth ( )
```

Table 10.1043:

Argument	Description
windowname	The name of the window for which you want the width of the workspace area

Return value

Integer.

Returns the width of the workspace area (in PowerBuilder units) in windowname. If an error occurs, `WorkSpaceWidth` returns -1. If windowname is null, `WorkSpaceWidth` returns null.

Usage

The workspace height does not include the thickness of the frame, the title bar, menu bar, horizontal scroll bar, or any toolbars at the top or bottom. The workspace height includes the MicroHelp status bar.

The workspace width does not include the thickness of the frame, the vertical scroll bar, or any toolbars on the left or right.

Examples

This example returns the width of the workspace area in the `w_employee` window:

```
integer Width
Width = w_employee.WorkSpaceWidth()
```

See also

[PointerX](#)

[PointerY](#)

[WorkSpaceHeight](#)

[WorkSpaceX](#)

[WorkSpaceY](#)

10.859 WorkspaceX

Description

Obtains the distance between the left edge of a window's workspace and the left edge of the screen.

For custom MDI frames, `WorkSpaceX` obtains the distance between the left edge of the frame window and the left side of the workspace area.

Applies to

Window objects

Syntax

```
windowname.WorkSpaceX ( )
```

Table 10.1044:

Argument	Description
windowname	The name of the window for which you want the distance between the left edge of the workspace area and the left edge of the screen

Return value

Integer.

Returns the distance that the left edge of the workspace area of `windowname` is from the left edge of the screen (in PowerBuilder units). `WorkSpaceX` returns -1 if an error occurs. If `windowname` is null, `WorkSpaceX` returns null.

Usage

The workspace area is the area between the sides of the window (not including the thickness of the frame or the vertical scroll bar, if any) and the top and bottom of the window (not including the thickness of the frame or the title bar, menu bar, or horizontal scroll bar, if any).

Examples

This example returns the distance from the left edge of the screen to the left edge of the workspace area in the `w_employee` window:

```
integer workx  
workx = w_employee.WorkSpaceX()
```

See also

[PointerX](#)

[PointerY](#)

[WorkSpaceHeight](#)

[WorkSpaceWidth](#)

[WorkSpaceY](#)

10.860 WorkSpaceY

Description

Obtains the distance between the top of a window's workspace and the top of the screen.

For custom MDI frames, `WorkSpaceY` obtains the distance from the top of the frame window and the top of the workspace area. The top of the frame window is the lower edge of the menu bar or toolbar, if any.

Applies to

Window objects

Syntax

```
windowname.WorkSpaceY ( )
```

Table 10.1045:

Argument	Description
windowname	The name of the window for which you want the distance between the top of the workspace area and the top of the screen

Return value

Integer.

Returns the distance that the top of the workspace area of `windowname` is from the top of the screen (in PowerBuilder units). If an error occurs, `WorkSpaceY` returns -1. If `windowname` is null, `WorkSpaceY` returns null.

Usage

The workspace area is the area between the sides of the window (not including the thickness of the frame or the vertical scroll bar, if any) and the top and bottom of the window (not including the thickness of the frame or the title bar, menu bar, or horizontal scroll bar, if any).

Examples

This example returns the distance from the top of the screen to the top of the workspace area in the `w_employee` window:

```
integer worky
worky = w_employee.WorkSpaceY()
```

See also

[PointerX](#)

[PointerY](#)

[WorkSpaceHeight](#)

[WorkSpaceWidth](#)

[WorkSpaceX](#)

10.861 Write

Description

Writes data to an opened OLE stream object.

Applies to

OLEStream objects

Syntax

```
olestream.Write ( dataforstream )
```

Table 10.1046:

Argument	Description
olestream	The name of an OLE stream variable that has been opened
dataforstream	A string, blob, or character array whose value you want to write to olestream

Return value

Long.

Returns the number of characters or bytes written if it succeeds and one of the following negative values if an error occurs:

-1 -- Stream is not open

-2 -- Read error

-9 -- Other error

If any argument's value is null, Write returns null.

Examples

This example opens an OLE object in the file MYSTUFF.OLE and assigns it to the OLEStorage object olest_stuff. Then it opens the stream called info in olest_stuff and assigns it to the stream object olestr_info. It writes the contents of the blob variable lb_info to the stream olestr_info. Finally, it saves the storage olest_stuff:

```
boolean lb_memexists
OLEStorage olest_stuff
OLEStream olestr_info
integer li_result
long ll_result

olest_stuff = CREATE OLEStorage
li_result = olest_stuff.Open("c:\ole2\mystuff.ole")
IF li_result <> 0 THEN RETURN

li_result = olestr_info.Open(olest_stuff, "info", &
    stgReadWrite!, stgExclusive!)
IF li_result <> 0 THEN RETURN
ll_result = olestr_info.Write(lb_info)
IF ll_result = 0 THEN olest_stuff.Save()
```

See also

[Length](#)

[Open](#)

[Read](#)

[Seek](#)

10.862 XMLParseFile

Description

Parses an XML file and determines whether the file is well formed or complies with a specified grammar.

Syntax

```
XMLParseFile ( xmlfilename {, validationscheme }{, parsingerrors } {,
namespaceprocessing {, schemaprocessing {, schemafullchecking }}}
```

Table 10.1047:

Argument	Description
xmlstring	A string whose value is the name of the XML file to be parsed.
validationscheme (optional)	<p>A value of the ValSchemeType enumerated datatype specifying the validation method used by the SAX parser. Values are:</p> <ul style="list-style-type: none"> • ValNever! -- Do not report validation errors. • ValAlways! -- Always report validation errors. • ValAuto! -- (default) Report validation errors only if a grammar is specified.
parsingerrors (optional)	A string buffer to which error messages can be saved. If not specified or set to null, errors display in a message box.
namespaceprocessing (optional)	<p>A boolean specifying whether name space rules are enforced. When set to true, the parser enforces the constraints and rules defined by the W3C recommendation on namespaces in XML.</p> <p>If validationscheme is set to ValAlways! or ValAuto!, the document must contain a grammar that supports the use of namespaces.</p> <p>The default is false.</p>
schemaprocessing (optional)	<p>A boolean specifying whether schema support is enabled. When set to false, the parser does not process any schema found.</p> <p>If schemaprocessing is true, namespaceprocessing must also be set to true.</p> <p>The default is false.</p>
schemafullchecking (optional)	<p>A boolean specifying whether schema constraints are checked. When set to true, the schema grammar is checked for errors.</p> <p>Setting schemafullchecking to true has no effect unless schemaprocessing is also set to true.</p> <p>The default is false.</p>

Return value

Long.

Returns 0 for success and one of the following negative values if an error occurs:

-1 -- Parsing error

-2 -- Argument error

Usage

Use `XMLParseFile` to validate an XML file against a DTD or XML schema before proceeding with additional processing.

If no DTD or schema is included or referenced in the file, `XMLParseFile` checks whether the document contains well-formed XML. If the XML document fails validation or is not well-formed, `XMLParseFile` returns -1.

Because XSD You can also check the well-formedness of an XSD file because they are in XML format. The validation scheme must be `ValAuto!`, which is the default validation scheme.

To suppress the display of message boxes if errors occur, specify a string value for the `parsingerrors` argument.

The files `pbxercesNN.dll` and `xerces-c_XX.dll`, where NN represents the PowerBuilder version and XX represents the Xerces version, must be deployed with the other PowerBuilder runtime files in the search path of any application or component that uses this function.

Examples

These statements parse an XML document. If a DTD is included or referenced, the document is validated. Otherwise the parser checks for well-formedness. If the document passes validation, it is imported into a DataWindow control:

```
long ll_ret  
  
ll_ret = XMLParseFile("c:\temp\mydoc.xml")  
if ll_ret = 0 then dw_1.ImportFile("c:\temp\mydoc.xml")
```

These statements parse an XML document and save any errors in the string variable `ls_err`. If errors occur, no message boxes display. If a DTD is included or referenced, the document is validated. Otherwise the parser checks for well-formedness:

```
long ll_ret  
string ls_err  
ll_ret = XMLParseFile("c:\temp\mydoc.xml", ls_err)
```

These statements parse an XML document. If an XMLSchema is included or referenced, the document is validated, otherwise the parser checks for well-formedness:

```
long ll_ret  
ll_ret = XMLParseFile("c:\temp\mydoc.xml", TRUE, TRUE)
```

These statements parse an XML document, validate against a given XML schema, and save any errors that occur in a string variable. If errors occur, no message boxes display. If no schema is included or referenced in the file, `XMLParseFile` returns -1:

```
long ll_ret  
string ls_err  
ll_ret = XMLParseFile("c:\temp\mydoc.xml", ValAlways!, ls_err, TRUE, TRUE)
```

These statements parse an XML document, validate against a given XML schema, and parse the schema itself for additional errors. If no schema is included or referenced in the file, `XMLParseFile` returns -1:

```
long ll_ret  
string ls_err
```

```
ll_ret = XMLParseFile("c:\temp\mydoc.xml", ValAlways!, ls_err, TRUE, TRUE, TRUE)
```

These statements parse an XML document, validate against a given DTD, and save any errors that occur in a string variable. If errors occur, no message boxes display. If no DTD is included or referenced in the file, XMLParseFile returns -1:

```
long ll_ret
string ls_err
ll_ret = XMLParseFile("c:\temp\mydoc.xml", ValAlways!, ls_err)
```

These statements parse an XSD file and test it for well-formedness. You must use ValAuto! when you parse an XSD file because there is no external schema associated with it. However, you do not need to specify the option when you call the function because it is the default validation method:

```
long ll_ret
ll_ret = XMLParseFile ("c:\mydoc.xsd")
```

See also

[ImportFile](#)

[XMLParseString](#)

ImportFile method for DataWindows in Section 9.96, “ImportFile” in *DataWindow Reference*.

10.863 XMLParseString

Description

Parses an XML string and determines whether the string is well formed or complies with a specified grammar.

Syntax

```
XMLParseString ( xmlstring {, validationscheme }{, parsingerrors } {, namespaceprocessing {, schemaprocessing {, schemafullchecking }}})
```

Table 10.1048:

Argument	Description
xmlstring	A string that holds the XML document to be parsed.
validationscheme (optional)	<p>(Optional) of the ValSchemeType enumerated datatype specifying the validation method used by the SAX parser. Values are:</p> <ul style="list-style-type: none"> • ValNever! -- Do not report validation errors. • ValAlways! -- Always report validation errors. Use ValAlways! only when you know there is a DTD or schema against which the file can be validated. • ValAuto! -- (default) Report validation errors only if a grammar is specified.
parsingerrors (optional)	A string buffer to which error messages can be saved. If not specified or set to null, errors are shown to the user in a dialog box.

Argument	Description
namespaceprocessing (optional)	<p>A boolean specifying whether name space rules are enforced. When set to true, the parser enforces the constraints and rules defined by the W3C recommendation on namespaces in XML.</p> <p>If validationscheme is set to ValAlways! or ValAuto!, the document must contain a grammar that supports the use of namespaces.</p> <p>The default is false.</p>
schemaprocessing (optional)	<p>A boolean specifying whether schema support is enabled. When set to false, the parser does not process any schema found.</p> <p>If schemaprocessing is true, namespaceprocessing must also be set to true.</p> <p>The default is false.</p>
schemafullchecking (optional)	<p>A boolean specifying whether schema constraints are checked. When set to true, the schema grammar is checked for errors.</p> <p>Setting schemafullchecking to true has no effect unless schemaprocessing is also set to true.</p> <p>The default is false.</p>

Return value

Long.

Returns 0 for success and one of the following negative values if an error occurs:

-1 -- Parsing error

-2 -- Argument error

Usage

Use XMLParseString to validate an XML string against a DTD or XML schema before proceeding with additional processing.

If no DTD or schema is included or referenced in the string, XMLParseString checks whether the string contains well-formed XML. If the XML string fails validation or is not well-formed, XMLParseString returns -1.

XSD (schema) files are in XML format and you can check them for well-formedness. The validation scheme must be ValAuto!, which is the default validation scheme, because ValAlways! requires that there be a schema or DTD against which to validate the file.

For example, given the following schema file, the parser fails because there is no external XSD file that defines xs:schema, xs:element, and xs:complexType. The schema is defined by the namespace <http://www.w3.org/2001/XMLSchema>.

```
<?xml version="1.0" encoding="UTF-8"?>
  <xs:schema xmlns:xs=
    "http://www.w3.org/2001/XMLSchema">
    <xs:element name="test3">
      <xs:complexType>
        <xs:sequence>
          <xs:element ref="test3_row" maxOccurs=
```

```

                                "unbounded" minOccurs="0" />
        </xs:sequence>
    </xs:complexType>
</xs:element>
</xs:schema>

```

Using ValAlways! also fails for an XML file if there is no schema defined or the reference does not point to a valid schema. If you use ValAuto!, validation is performed only if the schema or DTD file is present in the desired location. If it is not present, only well-formedness is checked.

To suppress the display of message boxes if errors occur, specify a string value for the parsingerrors argument.

The files pbxercesNN.dll and xerces-c_XX.dll, where NN represents the PowerBuilder version and XX represents the Xerces version, must be deployed with the other PowerBuilder runtime files in the search path of any application or component that uses this function.

Examples

These statements parse an XML string. If a DTD is included or referenced, the string is validated. Otherwise the parser checks for well-formedness:

```

// string argument as_xmlstring passed in
long ll_ret

ll_ret = XMLParseString(as_xmlstring)

```

These statements parse an XML string, validate against a given XML schema, and save any errors that occur in a string variable. If errors occur, no message boxes display. If no schema is included or referenced in the string, XMLParseString returns -1:

```

long ll_ret
string ls_xmlstr, ls_err

ll_ret = XMLParseString(ls_xmlstr, ValAlways!, ls_err, TRUE, TRUE)

```

These statements parse an XML string, validate against a given DTD, and save any errors that occur in a string variable. If errors occur, no message boxes display. If no DTD is included or referenced in the string, XMLParseString returns -1. If the string passes validation, it is imported into a DataWindow control:

```

long ll_ret
string ls_xmlstr, ls_err

ll_ret = XMLParseString(ls_xmlstr, ValAlways!, ls_err)
if ll_ret = 1 then dw_1.ImportString(ls_xmlstr)

```

See also

[ImportString](#)

[XMLParseFile](#)

ImportString method for DataWindows in Section 9.100, “ImportString” in *DataWindow Reference*.

10.864 Year

Description

Determines the year of a date value.

Syntax

```
Year ( date )
```

Table 10.1049:

Argument	Description
date	The date from which you want the year

Return value

Integer.

Returns an integer whose value is a 4-digit year adapted from the year portion of date if it succeeds and 1900 if an error occurs. If date is null, Year returns null.

When you convert a string that has a two-digit year to a date, then PowerBuilder chooses the century, as follows. If the year is between 00 to 49, PowerBuilder assumes 20 as the first two digits; if it is between 50 and 99, PowerBuilder assumes 19.

Usage

PowerBuilder handles years from 1000 to 3000 inclusive.

If your data includes date before 1950, such as birth dates, always specify a 4-digit year so that Year and other PowerBuilder functions, such as Sort, interpret the date as intended.

Windows settings

To make sure you get correct return values for the year, you must verify that yyyy is the Short Date Style for year in the Regional Settings of the user's Control Panel. Your program can check this with the RegistryGet function.

If the setting is not correct, you can ask the user to change it manually or have the application change it (by calling the RegistrySet function). The user may need to reboot after the setting is changed.

Examples

This statement returns 2005:

```
Year(2005-01-31)
```

See also

[Day](#)

[Month](#)

Year method for DataWindows in Section 2.4.133, “Year” in *DataWindow Reference*.

10.865 Yield

Description

Yields control to other graphic objects, including objects that are not PowerBuilder objects. Yield checks the message queue and if there are messages in the queue, it pulls them from the queue.

Syntax

```
Yield ( )
```

Return value

Boolean.

Returns true if it pulls messages from the message queue and false if there are no messages.

Usage

Include Yield within a loop so that other processes can happen. For example, use Yield to allow end users to interrupt a loop. By yielding control, you allow the user time to click on a cancel button in another window. Then code in the loop can check whether a global variable's status has changed. You can also use Yield in a loop in which you are waiting for something to finish so that other processing can take place, in either your or some other application.

Using other applications while retrieving data

Although the user cannot do other activities in a PowerBuilder application while retrieving data, you can allow them to use other applications on their system. Put Yield in the RetrieveRow event so that other applications can run during the retrieval.

Of course, Yield will make your PowerBuilder application run slower because processing time will be shared with other applications.

Examples

In this example, some code is processing a long task. A second window includes a button that the user can click to interrupt the loop by setting a shared boolean variable sb_interrupt. When the user clicks the button, its Clicked script sets sb_interrupt, shown here:

```
sb_interrupt = TRUE
```

The script that is doing the processing checks the shared variable sb_interrupt and interrupts the processing if it is true. The Yield function allows a break in the processing so the user has the opportunity to click the button:

```
integer n
// sb_interrupt is a shared variable.
sb_interrupt = FALSE

FOR n = 1 to 3000
    Yield()
    IF sb_interrupt THEN // var set in other script
        MessageBox("Debug", "Interrupted!")
        sb_interrupt = FALSE
        EXIT
    ELSE
        ... // Some processing
    END IF
NEXT
```

In this example, this script doing some processing runs in one window while users interact with controls in a second window. Without Yield, users could click in the second window, but they would not see focus change or their actions processed until the loop completed:

```
integer n
```

```
FOR n = 1 to 3000
  Yield()
  ... // Some processing
NEXT
```

In this example, a script wants to open a DDE channel with Lotus Notes, whose executable name is stored in the variable mailprogram. If the program is not running, the script starts it and loops, waiting until the program's startup is finished and it can establish a DDE channel. The loop includes Yield, so that the computer can spend time actually starting the other program:

```
time starttime
long hndl

SetPointer(Hourglass!)
//Try to establish a handle; SendMail is the topic.
hndl = OpenChannel("Notes","SendMail")

//If the program is not running, start it
IF hndl < 1 then
  Run(mailprogram, Minimized!)
  starttime = Now()

  // Wait up to 2 minutes for Notes to load
  // and the user to log on.
  DO
    //Yield control occasionally.
    Yield()
    //Is Notes active yet?
    hndl = OpenChannel("Notes","SendMail")
    // If Notes is active.
    IF hndl > 0 THEN EXIT
  LOOP Until SecondsAfter(StartTime,Now()) > 120

  // If 2 minutes pass without opening a channel
  IF hndl < 1 THEN
    MessageBox("Error", &
      "Can't start Notes.", StopSign!)
    SetPointer(Arrow!)
    RETURN
  END IF
END IF
```

10.866 Zoom

Description

Scales the current view with the specified zoom ratio.

Applies to

WebBrowser controls

Syntax

```
controlname.Zoom ( integer zoomlevel )
```

Table 10.1050:

Argument	Description
controlname	The name of the WebBrowser control.

Argument	Description
zoomlevel	The ratio to zoom the web page. The default zoom level is 0. The range of values is 0~500, and 1~99 for reduction.

Return value

Integer.

Returns 1 if the function succeeds and -1 if an error occurs.

Examples

This example zooms out the screen to 80%:

```
Integer li_rtn, li_zoom  
  
li_zoom = 80  
li_rtn = wb_1.zoom(li_zoom)
```

See also

[CancelDownload](#)

[PauseDownload](#)

[ResumeDownload](#)

[GetSource](#)

[GoBack](#)

[GoForward](#)

[Navigate](#)

[PrintAsPDF](#)

[Refresh](#)

[StopNavigation](#)

Index

Symbols

[_Is_A \(PowerScript function\), 884](#)

A

[Abs \(PowerScript function\), 318](#)
[AccessToken \(PowerScript function\), 319](#)
[ACos \(PowerScript function\), 318](#)
[Activate \(PowerScript event\), 150](#)
[Activate \(PowerScript function\), 320](#)
[AddCategory \(PowerScript function\), 322](#)
[AddColumn \(PowerScript function\), 323](#)
[AddData \(PowerScript function\), 324](#)
[AddItem \(PowerScript function\), 326](#)
[AddItemArray \(PowerScript function\), 331](#)
[AddItemBlob \(PowerScript function\), 332](#)
[AddItemBoolean \(PowerScript function\), 334](#)
[AddItemDate \(PowerScript function\), 335](#)
[AddItemDateTime \(PowerScript function\), 336](#)
[AddItemNull \(PowerScript function\), 338](#)
[AddItemNumber \(PowerScript function\), 340](#)
[AddItemObject \(PowerScript function\), 341](#)
[AddItemString \(PowerScript function\), 342](#)
[AddItemTime \(PowerScript function\), 343](#)
[AddLargePicture \(PowerScript function\), 345](#)
[AddMasterSeparatorItem \(PowerScript function\), 346](#)
[AddPicture \(PowerScript function\), 347](#)
[AddressChange \(PowerScript event\), 151](#)
[AddSeparatorItem \(PowerScript function\), 348](#)
[AddSeries \(PowerScript function\), 349](#)
[AddSmallPicture \(PowerScript function\), 350](#)
[AddStatePicture \(PowerScript function\), 351](#)
[AddToLibraryList \(PowerScript function\), 352](#)
[Any datatype, 22](#)
[AppendParam \(PowerScript function\), 353](#)
[ApplyTheme \(PowerScript function\), 354](#)
 Arabic functions
 [IsAllArabic, 886](#)
 [IsAnyArabic, 888](#)
 [IsArabic, 889](#)

[IsArabicAndNumbers, 890](#)
 arithmetic operator
 in PowerBuilder, [55](#)
[Arrange \(PowerScript function\), 356](#)
[ArrangeSheets \(PowerScript function\), 357](#)
 array
 declare, [38](#)
 array elements
 values, [40](#)
[Asc \(PowerScript function\), 358](#)
[AscA \(PowerScript function\), 359](#)
[ASCII characters, 4](#)
[ASin \(PowerScript function\), 360](#)
 assignment
 for autoinstantiated user object, [71](#)
 for object, [70](#)
 for structure, [69](#)
[Assignment \(PowerScript statement\), 96](#)
 assignment and data type, [61](#)
[AsymmetricDecrypt \(PowerScript function\), 361](#)
[AsymmetricEncrypt \(PowerScript function\), 362](#)
[AsymmetricGenerateKey \(PowerScript function\), 364](#)
[AsymmetricSign \(PowerScript function\), 365](#)
[AsymmetricVerifySign \(PowerScript function\), 366](#)
[ATan \(PowerScript function\), 368](#)
 autoinstantiated user object
 assignment, [71](#)

B

[Base32Decode \(PowerScript function\), 369](#)
[Base32Encode \(PowerScript function\), 370](#)
[Base64Decode \(PowerScript function\), 371](#)
[Base64Encode \(PowerScript function\), 372](#)
[Base64UrlDecode \(PowerScript function\), 373](#)
[Base64UrlEncode \(PowerScript function\), 374](#)
[Beep \(PowerScript function\), 375](#)
[BeginDownload \(PowerScript event\), 152](#)
[BeginDrag \(PowerScript event\), 152](#)
[BeginLabelEdit \(PowerScript event\), 155](#)
[BeginLogScan \(PowerScript event\), 157](#)
[BeginRightDrag \(PowerScript event\), 158](#)
[BeginSync \(PowerScript event\), 160](#)

BeginTransaction (PowerScript function), [375](#)

BeginUpload (PowerScript event), [161](#)

Blob (PowerScript function), [377](#)

BlobEdit (PowerScript function), [378](#)

BlobMid (PowerScript function), [380](#)

blobs

 assigning to a picture control, [1302](#)

 converting to byte arrays, [572](#)

 converting to bytes, [383](#), [572](#)

 converting to string, [377](#)

 selecting from database, [131](#)

 updating, [133](#)

 writing to stream, [1471](#)

BuildModel (PowerScript function), [381](#)

Byte (PowerScript function), [383](#)

C

CALL (PowerScript statement), [98](#)

call function and event

 in an object's ancestor, [91](#)

Cancel (PowerScript function), [384](#)

CancelDownload (PowerScript function), [386](#)

CancelSync (PowerScript function), [387](#)

CanUndo (PowerScript function), [387](#)

cascaded calls and return values, [88](#)

CategoryCollapsed (PowerScript event), [161](#)

CategoryCount (PowerScript function), [388](#)

CategoryExpanded (PowerScript event), [162](#)

CategoryName (PowerScript function), [389](#)

CategorySelectionChanged (PowerScript event), [163](#)

CategorySelectionChanging (PowerScript event), [164](#)

Ceiling (PowerScript function), [390](#)

CertificateError (PowerScript event), [165](#)

ChangeDirectory (PowerScript function), [391](#)

ChangeMenu (PowerScript function), [391](#)

Char (PowerScript function), [392](#)

CharA (PowerScript function), [393](#)

Check (PowerScript function), [394](#)

CHOOSE CASE (PowerScript statement), [99](#)

ChooseColor (PowerScript function), [395](#)

ClassList (PowerScript function), [395](#)

ClassName (PowerScript function), [396](#)

Clear (PowerScript function), [398](#)

ClearAll (PowerScript function), [402](#)

ClearBoldDates (PowerScript function), [402](#)

ClearHeaders (PowerScript function), [403](#)

ClearParams (PowerScript function), [405](#)

ClearRecentItems (PowerScript function), [405](#)

ClearRequestHeaders (PowerScript function), [407](#)

Clicked (PowerScript event), [166](#)

Clipboard (PowerScript function), [407](#)

Close (PowerScript event), [175](#)

Close (PowerScript function), [410](#)

CLOSE Cursor (SQL statement), [119](#)

CLOSE Procedure (SQL statement), [120](#)

CloseChannel (PowerScript function), [414](#)

CloseQuery (PowerScript event), [177](#)

CloseTab (PowerScript function), [415](#)

CloseUp (PowerScript event), [178](#)

CloseUserObject (PowerScript function), [416](#)

CloseWithReturn (PowerScript function), [417](#)

CollapseItem (PowerScript function), [419](#)

ColumnClick (PowerScript event), [179](#)

CommandParm (PowerScript function), [420](#)

comments, [2](#)

COMMIT (SQL statement), [121](#)

CommitDocking (PowerScript function), [421](#)

CommitTransaction (PowerScript function), [422](#)

Compress (PowerScript function), [424](#)

concatenation operator

 in PowerBuilder, [58](#)

conditional compilation, [14](#)

CONNECT (SQL statement), [122](#)

ConnectMobiLink (PowerScript event), [180](#)

ConnectToNewObject (PowerScript function), [426](#)

ConnectToNewRemoteObject (PowerScript function), [428](#)

ConnectToObject (PowerScript function), [429](#)

ConnectToRemoteObject (PowerScript function), [432](#)

ConnectToServer (PowerScript function), [434](#)

constant

 declare, [37](#)

Constructor (PowerScript event), [181](#)

ContainsKey (PowerScript function), [436](#)
 CONTINUE (PowerScript statement), [100](#)
 Copy (PowerScript function), [438](#)
 CopyRTF (PowerScript function), [439](#)
 Cos (PowerScript function), [441](#)
 Cpu (PowerScript function), [442](#)
 CREATE (PowerScript statement), [101](#)
 CreateDirectory (PowerScript function), [442](#)
 CreateInstance (PowerScript function), [443](#)
 CreateJsonArray (PowerScript function), [446](#)
 CreateJsonObject (PowerScript function), [447](#)
 CreatePage (PowerScript function), [447](#)
 Cut (PowerScript function), [448](#)

D

data type

- Any, [22](#)
- enumerated, [25](#)
- for external function arguments, [49](#)
- numeric datatypes in PowerBuilder, [60](#)
- of PowerBuilder expressions, [60](#)
- promotion, [60](#), [83](#)
- standard, [17](#)
- string and char datatypes in PowerBuilder, [62](#)
- system object, [24](#)

data type and assignment, [61](#)

DataChange (PowerScript event), [182](#)
 DataCount (PowerScript function), [450](#)
 DataSource (PowerScript function), [451](#)
 Date (PowerScript function), [452](#)
 DateChanged (PowerScript event), [182](#)
 DateSelected (PowerScript event), [183](#)
 DateTime (PowerScript function), [456](#)
 Day (PowerScript function), [458](#)
 DayName (PowerScript function), [459](#)
 DayNumber (PowerScript function), [460](#)
 DaysAfter (PowerScript function), [461](#)
 DBError (PowerScript event), [184](#)
 DBHandle (PowerScript function), [462](#)
 DBMS stored procedure
 declare as remote procedure calls, [52](#)
 DBNotification (PowerScript event), [186](#)
 Deactivate (PowerScript event), [187](#)
 DebugBreak (PowerScript function), [463](#)
 Dec (PowerScript function), [463](#)
 declare

constants, [37](#)
 DBMS stored procedures, [52](#)
 external functions, [46](#)
 variables, [26](#)
 declare arrays, [38](#)
 DECLARE Cursor (SQL statement), [122](#)
 DECLARE Procedure (SQL statement), [123](#)
 DELETE (SQL statement), [124](#)
 DELETE Where Current of Cursor (SQL statement), [125](#)
 DeleteAllItems (PowerScript event), [188](#)
 DeleteCategory (PowerScript function), [464](#)
 DeleteCheckBox (PowerScript function), [466](#)
 DeleteColumn (PowerScript function), [467](#)
 DeleteColumns (PowerScript function), [467](#)
 DeleteComboBox (PowerScript function), [468](#)
 DeleteData (PowerScript function), [469](#)
 DeleteGroup (PowerScript function), [469](#)
 DeleteItem (PowerScript event), [189](#)
 DeleteItem (PowerScript function), [470](#)
 DeleteItems (PowerScript function), [475](#)
 DeleteLargeButton (PowerScript function), [476](#)
 DeleteLargePicture (PowerScript function), [477](#)
 DeleteLargePictures (PowerScript function), [478](#)
 DeleteMasterItem (PowerScript function), [478](#)
 DeletePanel (PowerScript function), [479](#)
 DeletePicture (PowerScript function), [480](#)
 DeletePictures (PowerScript function), [481](#)
 DeleteRecentItem (PowerScript function), [482](#)
 DeleteSeries (PowerScript function), [483](#)
 DeleteSmallButton (PowerScript function), [484](#)
 DeleteSmallPicture (PowerScript function), [485](#)
 DeleteSmallPictures (PowerScript function), [485](#)
 DeleteStatePicture (PowerScript function), [486](#)
 DeleteStatePictures (PowerScript function), [486](#)
 DeleteTabButton (PowerScript function), [487](#)

- DESTROY (PowerScript statement), [104](#)
 - DestroyModel (PowerScript function), [488](#)
 - Destructor (PowerScript event), [190](#)
 - DirectoryExists (PowerScript function), [489](#)
 - DirList (PowerScript function), [489](#)
 - DirSelect (PowerScript function), [491](#)
 - Disable (PowerScript function), [492](#)
 - DisableCommit (PowerScript function), [493](#)
 - DISCONNECT (SQL statement), [126](#)
 - DisconnectMobiLink (PowerScript event), [191](#)
 - DisconnectObject (PowerScript function), [494](#)
 - DisconnectServer (PowerScript function), [495](#)
 - DisplayMessage (PowerScript event), [191](#)
 - DO...LOOP (PowerScript statement), [105](#)
 - Double (PowerScript function), [496](#)
 - DoubleClicked (PowerScript event), [192](#)
 - DoVerb (PowerScript function), [497](#)
 - DownloadingStart (PowerScript event), [196](#)
 - DownloadingStateChanged (PowerScript event), [197](#)
 - Drag (PowerScript function), [498](#)
 - DragDrop (PowerScript event), [198](#)
 - DragEnter (PowerScript event), [202](#)
 - DragLeave (PowerScript event), [203](#)
 - DragWithin (PowerScript event), [204](#)
 - Draw (PowerScript function), [501](#)
 - DropDown (PowerScript event), [207](#)
 - dynamic calls, [78](#)
 - Dynamic SQL Format 1, [138](#)
 - Dynamic SQL Format 2, [139](#)
 - Dynamic SQL Format 3, [140](#)
 - Dynamic SQL Format 4, [142](#)
- E**
- EditLabel (PowerScript function), [502](#)
 - embedded SQL
 - use in scripts, [117](#)
 - Enable (PowerScript function), [504](#)
 - EnableCommit (PowerScript function), [504](#)
 - EndDownload (PowerScript event), [208](#)
 - EndLabelEdit (PowerScript event), [209](#)
 - EndLogScan (PowerScript event), [210](#)
 - EndSync (PowerScript event), [211](#)
 - EndUpload (PowerScript event), [212](#)
 - EntryList (PowerScript function), [505](#)
 - enumerated datatypes, [25](#)
 - Error (PowerScript event), [212](#)
 - ErrorMessage (PowerScript event), [217](#)
 - event
 - extend and override, [84](#)
 - find, [76](#)
 - return value, [87](#)
 - events
 - about, [148](#)
 - ExecRemote (PowerScript function), [507](#)
 - EXECUTE (SQL statement), [127](#)
 - EXIT (PowerScript statement), [107](#)
 - Exp (PowerScript function), [509](#)
 - ExpandAll (PowerScript function), [510](#)
 - ExpandItem (PowerScript function), [511](#)
 - ExportJSON (PowerScript function), [512](#)
 - ExportToJSONFile (PowerScript function), [513](#)
 - ExportToXMLFile (PowerScript function), [514](#)
 - ExportXML (PowerScript function), [512](#)
 - extend function and event, [83](#)
 - external function
 - call, [52](#)
 - declare, [46](#)
 - define source, [52](#)
 - external function argument
 - data type, [49](#)
 - ExternalException (PowerScript event), [218](#)
 - Extract (PowerScript function), [515](#)
- F**
- Fact (PowerScript function), [518](#)
 - FETCH (SQL statement), [127](#)
 - file functions
 - FileClose, [519](#)
 - FileCopy, [520](#)
 - FileDelete, [521](#)
 - FileEncoding, [521](#)
 - FileExists, [522](#)
 - FileLength, [523](#)
 - FileLength64, [524](#)
 - FileMove, [526](#)
 - FileOpen, [526](#)
 - FileRead, [530](#)
 - FileReadEx, [532](#)
 - FileSeek, [534](#)
 - FileSeek64, [535](#)

- FileWrite, [536](#)
 - FileWriteEx, [538](#)
 - GetFileOpenName, [627](#)
 - GetFileSaveName, [631](#)
 - GetFilesCount, [633](#)
 - GetFilesList, [634](#)
 - FileClose (PowerScript function), [519](#)
 - FileCopy (PowerScript function), [520](#)
 - FileDelete (PowerScript function), [521](#)
 - FileEncoding (PowerScript function), [521](#)
 - FileExists (PowerScript event), [220](#)
 - FileExists (PowerScript function), [522](#)
 - FileLength (PowerScript function), [523](#)
 - FileLength64 (PowerScript function), [524](#)
 - FileMessage (PowerScript event), [221](#)
 - FileMove (PowerScript function), [526](#)
 - FileOpen (PowerScript function), [526](#)
 - FileRead (PowerScript function), [530](#)
 - FileReadEx (PowerScript function), [532](#)
 - files
 - importing data from, [791](#)
 - linking, [927](#)
 - security and sharing violation, [524](#)
 - FileSeek (PowerScript function), [534](#)
 - FileSeek64 (PowerScript function), [535](#)
 - FileWrite (PowerScript function), [536](#)
 - FileWriteEx (PowerScript function), [538](#)
 - Fill (PowerScript function), [540](#)
 - FillA (PowerScript function), [540](#)
 - FillW (PowerScript function), [541](#)
 - find
 - event, [76](#)
 - function, [75](#)
 - Find (PowerScript function), [541](#)
 - FindCategory (PowerScript function), [543](#)
 - FindClassDefinition (PowerScript function), [544](#)
 - FindFunctionDefinition (PowerScript function), [545](#)
 - FindItem (PowerScript function), [546](#)
 - FindMatchingFunction (PowerScript function), [552](#)
 - FindNext (PowerScript function), [554](#)
 - FindSeries (PowerScript function), [554](#)
 - FindTypeDefinition (PowerScript function), [555](#)
 - FOR...NEXT (PowerScript statement), [107](#)
 - FromAnsi (PowerScript function), [557](#)
 - FromUnicode (PowerScript function), [558](#)
 - function
 - find, [75](#)
 - overload and override, [83](#)
 - return value, [87](#)
 - function and event
 - call in an object's ancestor, [91](#)
 - find and execute, [75](#)
 - overload; override; and extend, [83](#)
 - pass arguments to, [85](#)
 - pass arrays, [86](#)
 - pass objects, [85](#)
 - pass structures, [86](#)
 - syntax for calling, [88](#)
 - trigger versus post, [76](#)
- ## G
- GarbageCollect (PowerScript function), [559](#)
 - GarbageCollectGetTimeLimit (PowerScript function), [559](#)
 - GarbageCollectSetTimeLimit (PowerScript function), [560](#)
 - Gesture (PowerScript event), [222](#)
 - GetAccessToken (PowerScript function), [560](#)
 - GetActiveCategory (PowerScript function), [561](#)
 - GetActiveSheet (PowerScript function), [562](#)
 - GetAlignment (PowerScript function), [563](#)
 - GetApplication (PowerScript function), [564](#)
 - GetApplicationButton (PowerScript function), [564](#)
 - GetArgElement (PowerScript function), [565](#)
 - GetAutomationNativePointer (PowerScript function), [566](#)
 - GetBestHeight (PowerScript function), [567](#)
 - GetBody (PowerScript function), [568](#)
 - GetBoxPictureList (PowerScript function), [571](#)
 - GetByte (PowerScript function), [572](#)
 - GetByteArray (PowerScript function), [572](#)
 - GetCategory (PowerScript function), [573](#)
 - GetCategoryByIndex (PowerScript function), [574](#)
 - GetCategoryCount (PowerScript function), [575](#)
 - GetCategoryIndex (PowerScript function), [576](#)
 - GetCheckBox (PowerScript function), [579](#)

- [GetChildCount \(PowerScript function\)](#), [579](#)
[GetChildItem \(PowerScript function\)](#), [581](#)
[GetChildItemByIndex \(PowerScript function\)](#), [582](#)
[GetChildItemCount \(PowerScript function\)](#), [583](#)
[GetChildKey \(PowerScript function\)](#), [584](#)
[GetChildrenList \(PowerScript function\)](#), [585](#)
[GetColumn \(PowerScript function\)](#), [586](#)
[GetComboBox \(PowerScript function\)](#), [587](#)
[GetCommandDDE \(PowerScript function\)](#), [588](#)
[GetCommandDDEOrigin \(PowerScript function\)](#), [589](#)
[GetCommandString \(PowerScript function\)](#), [590](#)
[GetCompanyName \(PowerScript function\)](#), [591](#)
[GetContextKeywords \(PowerScript function\)](#), [592](#)
[GetContextService \(PowerScript function\)](#), [593](#)
[GetCurrentDirectory \(PowerScript function\)](#), [597](#)
[GetData \(PowerScript function\)](#), [598](#)
[GetDataDDE \(PowerScript function\)](#), [602](#)
[GetDataDDEOrigin \(PowerScript function\)](#), [603](#)
[GetDataLabelling \(PowerScript function\)](#), [604](#)
[GetDataPieExplode \(PowerScript function\)](#), [605](#)
[GetDataStyle \(PowerScript function\)](#), [606](#)
[GetDataTransparency \(PowerScript function\)](#), [612](#)
[GetDataValue \(PowerScript function\)](#), [613](#)
[GetDateLimits \(PowerScript function\)](#), [614](#)
[GetDbmlsyncPath \(PowerScript function\)](#), [616](#)
[GetDisplayRange \(PowerScript function\)](#), [616](#)
[GetDotNetCoreVersion \(PowerScript function\)](#), [594](#)
[GetDynamicDate \(PowerScript function\)](#), [618](#)
[GetDynamicDateTime \(PowerScript function\)](#), [620](#)
[GetDynamicDecimal \(PowerScript function\)](#), [621](#)
[GetDynamicNumber \(PowerScript function\)](#), [622](#)
[GetDynamicString \(PowerScript function\)](#), [623](#)
[GetDynamicTime \(PowerScript function\)](#), [624](#)
[GetEnvironment \(PowerScript function\)](#), [625](#)
[GetExpiresIn \(PowerScript function\)](#), [626](#)
[GetFileOpenName \(PowerScript function\)](#), [627](#)
[GetFileSaveName \(PowerScript function\)](#), [631](#)
[GetFilesCount \(PowerScript function\)](#), [633](#)
[GetFilesList \(PowerScript function\)](#), [634](#)
[GetFirstSheet \(PowerScript function\)](#), [635](#)
[GetFixesVersion \(PowerScript function\)](#), [636](#)
[GetFocus \(PowerScript event\)](#), [224](#)
[GetFocus \(PowerScript function\)](#), [637](#)
[GetFolder \(PowerScript function\)](#), [638](#)
[GetGlobalProperty \(PowerScript function\)](#), [640](#)
[GetGroup \(PowerScript function\)](#), [639](#)
[GetHeader \(PowerScript function\)](#), [641](#)
[GetHeaders \(PowerScript function\)](#), [644](#)
[GetHostObject \(PowerScript function\)](#), [648](#)
[GetItem \(PowerScript function\)](#), [649](#)
[GetItemArray \(PowerScript function\)](#), [654](#)
[GetItemAtPointer \(PowerScript function\)](#), [656](#)
[GetItemBlob \(PowerScript function\)](#), [657](#)
[GetItemBoolean \(PowerScript function\)](#), [659](#)
[GetItemByTag \(PowerScript function\)](#), [662](#)
[GetItemCount \(PowerScript function\)](#), [663](#)
[GetItemDate \(PowerScript function\)](#), [664](#)
[GetItemDateTime \(PowerScript function\)](#), [667](#)
[GetItemNumber \(PowerScript function\)](#), [669](#)
[GetItemObject \(PowerScript function\)](#), [671](#)
[GetItemParent \(PowerScript function\)](#), [673](#)
[GetItemString \(PowerScript function\)](#), [674](#)
[GetItemTime \(PowerScript function\)](#), [676](#)
[GetItemType \(PowerScript function\)](#), [678](#)
[GetJsonBlob \(PowerScript function\)](#), [682](#)
[GetJsonString \(PowerScript function\)](#), [684](#)
[GetJWTToken \(PowerScript function\)](#), [685](#)
[GetKey \(PowerScript function\)](#), [687](#)

- [GetLargeButton \(PowerScript function\)](#), [688](#)
- [GetLastReturn \(PowerScript function\)](#), [689](#)
- [GetLibraryList \(PowerScript function\)](#), [690](#)
- [GetMajorVersion \(PowerScript function\)](#), [691](#)
- [GetMasterItem \(PowerScript function\)](#), [692](#)
- [GetMasterItemCount \(PowerScript function\)](#), [693](#)
- [GetMenu \(PowerScript function\)](#), [695](#)
- [GetMenuByButtonHandle \(PowerScript function\)](#), [696](#)
- [GetMessage \(PowerScript function\)](#), [697](#)
- [GetMinorVersion \(PowerScript function\)](#), [698](#)
- [GetName \(PowerScript function\)](#), [699](#)
- [GetNativePointer \(PowerScript function\)](#), [700](#)
- [GetNextSheet \(PowerScript function\)](#), [701](#)
- [GetOAuthToken \(PowerScript function\)](#), [702](#)
- [GetObjectRevisionFromRegistry \(PowerScript function\)](#), [704](#)
- [GetOrigin \(PowerScript function\)](#), [704](#)
- [GetPanel \(PowerScript function\)](#), [705](#)
- [GetParagraphSetting \(PowerScript function\)](#), [706](#)
- [GetParent \(PowerScript function\)](#), [707](#)
- [GetRecentItem \(PowerScript function\)](#), [710](#)
- [GetRecentItemCount \(PowerScript function\)](#), [711](#)
- [GetRecentTitle \(PowerScript function\)](#), [713](#)
- [GetRecordSet \(PowerScript function\)](#), [714](#)
- [GetRefreshToken \(PowerScript function\)](#), [715](#)
- [GetRemote \(PowerScript function\)](#), [716](#)
- [GetRequestHeader \(PowerScript function\)](#), [719](#)
- [GetRequestHeaders \(PowerScript function\)](#), [720](#)
- [GetResponseBody \(PowerScript function\)](#), [720](#)
- [GetResponseHeader \(PowerScript function\)](#), [722](#)
- [GetResponseHeaders \(PowerScript function\)](#), [723](#)
- [GetResponseStatusCode \(PowerScript function\)](#), [723](#)
- [GetResponseStatusText \(PowerScript function\)](#), [724](#)
- [GetRootItem \(PowerScript function\)](#), [725](#)
- [GetSelectedDate \(PowerScript function\)](#), [726](#)
- [GetSelectedRange \(PowerScript function\)](#), [727](#)
- [GetSeriesLabelling \(PowerScript function\)](#), [728](#)
- [GetSeriesStyle \(PowerScript function\)](#), [730](#)
- [GetSeriesTransparency \(PowerScript function\)](#), [735](#)
- [GetShortName \(PowerScript function\)](#), [736](#)
- [GetSmallButton \(PowerScript function\)](#), [737](#)
- [GetSource \(PowerScript function\)](#), [738](#)
- [GetSpacing \(PowerScript function\)](#), [739](#)
- [GetStatusCode \(PowerScript function\)](#), [740](#)
- [GetStatusText \(PowerScript function\)](#), [742](#)
- [GetSyncRegistryProperties \(PowerScript function\)](#), [745](#)
- [GetTabButton \(PowerScript function\)](#), [746](#)
- [GetTabButtonByIndex \(PowerScript function\)](#), [747](#)
- [GetTabButtonCount \(PowerScript function\)](#), [748](#)
- [GetText \(PowerScript function\)](#), [749](#)
- [GetTextColor \(PowerScript function\)](#), [750](#)
- [GetTextStyle \(PowerScript function\)](#), [750](#)
- [GetTheme \(PowerScript function\)](#), [751](#)
- [GetToday \(PowerScript function\)](#), [752](#)
- [GetTokenError \(PowerScript function\)](#), [753](#)
- [GetTokenType \(PowerScript function\)](#), [754](#)
- [GetToolBar \(PowerScript function\)](#), [755](#)
- [GetToolBarPos \(PowerScript function\)](#), [756](#)
- [GetTransactionName \(PowerScript function\)](#), [759](#)
- [GetURL \(PowerScript function\)](#), [760](#)
- [GetValue \(PowerScript function\)](#), [761](#)
- [GetValueBlob \(PowerScript function\)](#), [764](#)
- [GetValueBoolean \(PowerScript function\)](#), [765](#)
- [GetValueDate \(PowerScript function\)](#), [766](#)
- [GetValueDateTime \(PowerScript function\)](#), [767](#)
- [GetValueNumber \(PowerScript function\)](#), [768](#)
- [GetValueString \(PowerScript function\)](#), [769](#)
- [GetValueTime \(PowerScript function\)](#), [770](#)
- [GetValueToDataWindow \(PowerScript function\)](#), [771](#)

GetVersionName (PowerScript function), [775](#)
GoBack (PowerScript function), [776](#)
GoForward (PowerScript function), [777](#)
GOTO (PowerScript statement), [109](#)

H

HALT (PowerScript statement), [110](#)
Handle (PowerScript function), [778](#)
Help (PowerScript event), [225](#)
HexDecode (PowerScript function), [780](#)
HexEncode (PowerScript function), [781](#)
Hide (PowerScript event), [226](#)
Hide (PowerScript function), [782](#)
HMAC (PowerScript function), [783](#)
HotLinkAlarm (PowerScript event), [227](#)
Hour (PowerScript function), [785](#)
HyperLinkToURL (PowerScript function), [785](#)

I

identifier names, [3](#)
Idle (PowerScript event), [227](#)
Idle (PowerScript function), [786](#)
IF...THEN (PowerScript statement), [111](#)
ImpersonateClient (PowerScript function), [787](#)
ImportClipboard (PowerScript function), [789](#)
ImportFile (PowerScript function), [791](#)
ImportFromJSONFile (PowerScript function), [796](#)
ImportFromXMLFile (PowerScript function), [797](#)
ImportJSON (PowerScript function), [794](#)
ImportString (PowerScript function), [798](#)
ImportXML (PowerScript function), [795](#)
IncomingCallList (PowerScript function), [801](#)
Init (PowerScript function), [802](#)
InputFieldChangeData (PowerScript function), [804](#)
InputFieldCurrentName (PowerScript function), [805](#)
InputFieldDeleteCurrent (PowerScript function), [806](#)
InputFieldGetData (PowerScript function), [807](#)
InputFieldInsert (PowerScript function), [808](#)

InputFieldLocate (PowerScript function), [809](#)
InputFieldSelected (PowerScript event), [228](#)
INSERT (SQL statement), [128](#)
InsertCategory (PowerScript function), [810](#)
InsertCategoryFirst (PowerScript function), [813](#)
InsertCategoryLast (PowerScript function), [814](#)
InsertCheckBox (PowerScript function), [815](#)
InsertCheckBoxFirst (PowerScript function), [817](#)
InsertCheckBoxLast (PowerScript function), [818](#)
InsertClass (PowerScript function), [819](#)
InsertColumn (PowerScript function), [820](#)
InsertComboBox (PowerScript function), [821](#)
InsertComboBoxFirst (PowerScript function), [822](#)
InsertComboBoxLast (PowerScript function), [824](#)
InsertData (PowerScript function), [825](#)
InsertDocument (PowerScript function), [827](#)
InsertFile (PowerScript function), [829](#)
InsertGroup (PowerScript function), [830](#)
InsertGroupFirst (PowerScript function), [831](#)
InsertGroupLast (PowerScript function), [832](#)
InsertItem (PowerScript event), [229](#)
InsertItem (PowerScript function), [833](#)
InsertItemFirst (PowerScript function), [841](#)
InsertItemLast (PowerScript function), [844](#)
InsertItemSort (PowerScript function), [848](#)
InsertLargeButton (PowerScript function), [851](#)
InsertLargeButtonFirst (PowerScript function), [852](#)
InsertLargeButtonLast (PowerScript function), [854](#)
InsertMasterItem (PowerScript function), [855](#)
InsertMasterItemFirst (PowerScript function), [857](#)
InsertMasterItemLast (PowerScript function), [858](#)
InsertObject (PowerScript function), [860](#)
InsertPanel (PowerScript function), [861](#)
InsertPanelFirst (PowerScript function), [862](#)

- [InsertPanelLast \(PowerScript function\)](#), [863](#)
[InsertPicture \(PowerScript function\)](#), [864](#)
[InsertRecentItem \(PowerScript function\)](#), [865](#)
[InsertRecentItemFirst \(PowerScript function\)](#), [867](#)
[InsertRecentItemLast \(PowerScript function\)](#), [868](#)
[InsertSeries \(PowerScript function\)](#), [869](#)
[InsertSmallButton \(PowerScript function\)](#), [870](#)
[InsertSmallButtonFirst \(PowerScript function\)](#), [872](#)
[InsertSmallButtonLast \(PowerScript function\)](#), [873](#)
[InsertTabButton \(PowerScript function\)](#), [874](#)
[InsertTabButtonFirst \(PowerScript function\)](#), [876](#)
[InsertTabButtonLast \(PowerScript function\)](#), [877](#)
[Int \(PowerScript function\)](#), [878](#)
[Integer \(PowerScript function\)](#), [879](#)
[InternetData \(PowerScript function\)](#), [880](#)
[IntHigh \(PowerScript function\)](#), [881](#)
[IntLow \(PowerScript function\)](#), [882](#)
[InvokePBFunction \(PowerScript function\)](#), [883](#)
[IsAlive \(PowerScript function\)](#), [885](#)
[IsAllArabic \(PowerScript function\)](#), [886](#)
[IsAllHebrew \(PowerScript function\)](#), [887](#)
[IsAnyArabic \(PowerScript function\)](#), [888](#)
[IsAnyHebrew \(PowerScript function\)](#), [888](#)
[IsArabic \(PowerScript function\)](#), [889](#)
[IsArabicAndNumbers \(PowerScript function\)](#), [890](#)
[IsCallerInRole \(PowerScript function\)](#), [890](#)
[IsDate \(PowerScript function\)](#), [892](#)
[IsHebrew \(PowerScript function\)](#), [893](#)
[IsHebrewAndNumbers \(PowerScript function\)](#), [894](#)
[IsImpersonating \(PowerScript function\)](#), [894](#)
[IsInTransaction \(PowerScript function\)](#), [895](#)
[IsMinimized \(PowerScript function\)](#), [897](#)
[IsNull \(PowerScript function\)](#), [897](#)
[IsNumber \(PowerScript function\)](#), [898](#)
[IsPreview \(PowerScript function\)](#), [899](#)
[IsSecurityEnabled \(PowerScript function\)](#), [900](#)
[IsTime \(PowerScript function\)](#), [901](#)
[IsValid \(PowerScript function\)](#), [903](#)
[ItemActivate \(PowerScript event\)](#), [229](#)
[ItemChanged \(PowerScript event\)](#), [231](#)
[ItemChanging \(PowerScript event\)](#), [231](#)
[ItemCollapsed \(PowerScript event\)](#), [232](#)
[ItemCollapsing \(PowerScript event\)](#), [233](#)
[ItemExpanded \(PowerScript event\)](#), [234](#)
[ItemExpanding \(PowerScript event\)](#), [235](#)
[ItemPopulate \(PowerScript event\)](#), [236](#)
[ItemUnselected \(PowerScript event\)](#), [237](#)
- K**
- [Key \(PowerScript event\)](#), [237](#)
[KeyCount \(PowerScript function\)](#), [904](#)
[KeyDown \(PowerScript function\)](#), [905](#)
- L**
- [labels](#), [4](#)
[LastPos \(PowerScript function\)](#), [908](#)
[Left \(PowerScript function\)](#), [909](#)
[LeftA \(PowerScript function\)](#), [910](#)
[LeftTrim \(PowerScript function\)](#), [911](#)
[LeftTrimW \(PowerScript function\)](#), [913](#)
[LeftW \(PowerScript function\)](#), [911](#)
[Len \(PowerScript function\)](#), [913](#)
[LenA \(PowerScript function\)](#), [914](#)
[Length \(PowerScript function\)](#), [915](#)
[LenW \(PowerScript function\)](#), [915](#)
[LibraryCreate \(PowerScript function\)](#), [916](#)
[LibraryDelete \(PowerScript function\)](#), [917](#)
[LibraryDirectory \(PowerScript function\)](#), [918](#)
[LibraryDirectoryEx \(PowerScript function\)](#), [919](#)
[LibraryExport \(PowerScript function\)](#), [921](#)
[LibraryImport \(PowerScript function\)](#), [922](#)
[LineCount \(PowerScript function\)](#), [924](#)
[LineDown \(PowerScript event\)](#), [239](#)
[LineLeft \(PowerScript event\)](#), [240](#)
[LineLength \(PowerScript function\)](#), [925](#)
[LineList \(PowerScript function\)](#), [926](#)
[LineRight \(PowerScript event\)](#), [241](#)
[LineUp \(PowerScript event\)](#), [242](#)
[LinkTo \(PowerScript function\)](#), [927](#)
[LoadDockingState \(PowerScript function\)](#), [928](#)
[LoadFile \(PowerScript function\)](#), [929](#)
[LoadInk \(PowerScript function\)](#), [932](#)
[LoadPicture \(PowerScript function\)](#), [933](#)

[LoadString \(PowerScript function\), 930](#)
[LoadWithDotNetCore \(PowerScript function\), 934](#)
[LoadWithDotNetFramework \(PowerScript function\), 935](#)
[Log \(PowerScript function\), 937](#)
[LogTen \(PowerScript function\), 939](#)
[Long \(PowerScript function\), 940](#)
[LongLong \(PowerScript function\), 942](#)
[LoseFocus \(PowerScript event\), 243](#)
[Lower \(PowerScript function\), 948](#)
[LowerBound \(PowerScript function\), 949](#)

M

[mailAddress \(PowerScript function\), 950](#)
[mailDeleteMessage \(PowerScript function\), 951](#)
[mailGetMessages \(PowerScript function\), 952](#)
[mailHandle \(PowerScript function\), 954](#)
[mailLogoff \(PowerScript function\), 954](#)
[mailLogon \(PowerScript function\), 955](#)
[mailReadMessage \(PowerScript function\), 957](#)
[mailRecipientDetails \(PowerScript function\), 959](#)
[mailResolveRecipient \(PowerScript function\), 960](#)
[mailSaveMessage \(PowerScript function\), 962](#)
[mailSend \(PowerScript function\), 964](#)
[Match \(PowerScript function\), 966](#)
[MatchW \(PowerScript function\), 968](#)
[Max \(PowerScript function\), 969](#)
[MD5 \(PowerScript function\), 969](#)
[MemberDelete \(PowerScript function\), 971](#)
[MemberExists \(PowerScript function\), 972](#)
[MemberRename \(PowerScript function\), 973](#)
[MessageBox \(PowerScript function\), 974](#)
[Mid \(PowerScript function\), 976](#)
[MidA \(PowerScript function\), 978](#)
[MidW \(PowerScript function\), 978](#)
[Min \(PowerScript function\), 978](#)
[Minute \(PowerScript function\), 979](#)
[Mod \(PowerScript function\), 980](#)
[Modified \(PowerScript event\), 244](#)
[ModifyData \(PowerScript function\), 980](#)
[Month \(PowerScript function\), 983](#)

[MouseDown \(PowerScript event\), 247](#)
[MouseMove \(PowerScript event\), 249](#)
[MouseUp \(PowerScript event\), 252](#)
[Move \(PowerScript function\), 983](#)
[Moved \(PowerScript event\), 254](#)
[MoveTab \(PowerScript function\), 985](#)

N

[Navigate \(PowerScript function\), 987](#)
[NavigationError \(PowerScript event\), 255](#)
[NavigationProgressIndex \(PowerScript event\), 256](#)
[NavigationStart \(PowerScript event\), 257](#)
[NavigationStateChanged \(PowerScript event\), 258](#)
[NextActivity \(PowerScript function\), 988](#)
[Notify \(PowerScript event\), 259](#)
[Now \(PowerScript function\), 989](#)
[NULL values, 6](#)
[numeric data type
in PowerBuilder, 60](#)

O

[object
about, 65
assignment, 70](#)
[ObjectAtPointer \(PowerScript function\), 989](#)
[objects, 64](#)
[OffsetPos \(PowerScript function\), 992](#)
[Open \(PowerScript event\), 259](#)
[Open \(PowerScript function\), 992](#)
[OPEN Cursor \(SQL statement\), 129](#)
[OpenChannel \(PowerScript function\), 1006](#)
[OpenSheet \(PowerScript function\), 1008](#)
[OpenSheetAsDocument \(PowerScript function\), 1010](#)
[OpenSheetDocked \(PowerScript function\), 1011](#)
[OpenSheetFromDockingState \(PowerScript function\), 1012](#)
[OpenSheetInTabGroup \(PowerScript function\), 1013](#)
[OpenSheetWithParm \(PowerScript function\), 1013](#)
[OpenSheetWithParmAsDocument \(PowerScript function\), 1016](#)
[OpenSheetWithParmDocked \(PowerScript function\), 1018](#)

[OpenSheetWithParmFromDockingState](#) (PowerScript function), [1019](#)
[OpenSheetWithParmInTabGroup](#) (PowerScript function), [1021](#)
[OpenTab](#) (PowerScript function), [1022](#)
[OpenTabWithParm](#) (PowerScript function), [1026](#)
[OpenUserObject](#) (PowerScript function), [1030](#)
[OpenUserObjectWithParm](#) (PowerScript function), [1033](#)
[OpenWithParm](#) (PowerScript function), [1037](#)
 operator
 arithmetic operator in PowerBuilder, [55](#)
 concatenation operator in PowerBuilder, [58](#)
 in PowerBuilder, [55](#)
 relational operator in PowerBuilder, [57](#)
 operator precedence
 in PowerBuilder expressions, [59](#)
[Other](#) (PowerScript event), [263](#)
[OutgoingCallList](#) (PowerScript function), [1041](#)
 overload function and event, [83](#)
 override function and event, [83](#)

P

[PageCount](#) (PowerScript function), [1043](#)
[PageCreated](#) (PowerScript function), [1043](#)
[PageDown](#) (PowerScript event), [263](#)
[PageLeft](#) (PowerScript event), [264](#)
[PageRight](#) (PowerScript event), [265](#)
[PageUp](#) (PowerScript event), [266](#)
 parent pronoun, [9](#)
[ParentWindow](#) (PowerScript function), [1044](#)
 pass arguments to function and event, [85](#)
 pass arrays
 to function and event, [86](#)
 pass objects
 to function and event, [85](#)
 pass structures
 to function and event, [86](#)
[Paste](#) (PowerScript function), [1045](#)
[PasteLink](#) (PowerScript function), [1047](#)
[PasteRTF](#) (PowerScript function), [1048](#)
[PasteSpecial](#) (PowerScript function), [1049](#)
[PauseDownload](#) (PowerScript function), [1050](#)

[PBAddCookie](#) (PowerScript function), [1051](#)
[PBGetCookies](#) (PowerScript function), [1051](#)
[PBGetMenuString](#) (PowerScript function), [1052](#)
[PdfPrintFinished](#) (PowerScript event), [271](#)
[Pi](#) (PowerScript function), [1053](#)
[PictureSelected](#) (PowerScript event), [267](#)
[PipeEnd](#) (PowerScript event), [268](#)
[PipeMeter](#) (PowerScript event), [269](#)
[PipeStart](#) (PowerScript event), [270](#)
[PixelsToUnits](#) (PowerScript function), [1054](#)
[Play](#) (PowerScript function), [1055](#)
[PointerX](#) (PowerScript function), [1056](#)
[PointerY](#) (PowerScript function), [1057](#)
[PopupMenu](#) (PowerScript function), [1057](#)
[PopulateError](#) (PowerScript function), [1059](#)
[Pos](#) (PowerScript function), [1060](#)
[PosA](#) (PowerScript function), [1061](#)
[Position](#) (PowerScript function), [1062](#)
[Post](#) (PowerScript function), [1066](#)
 post function and event, [76](#)
[PostData](#) (PowerScript function), [1067](#)
[PostDataEnd](#) (PowerScript function), [1069](#)
[PostDataStart](#) (PowerScript function), [1070](#)
[PostEvent](#) (PowerScript function), [1071](#)
[PostURL](#) (PowerScript function), [1073](#)
[PosW](#) (PowerScript function), [1062](#)
 PowerBuilder expression
 data type, [60](#)
[Preview](#) (PowerScript function), [1075](#)
[Print](#) (PowerScript function), [1076](#)
[PrintAsPDF](#) (PowerScript function), [1082](#)
[PrintBitmap](#) (PowerScript function), [1083](#)
[PrintCancel](#) (PowerScript function), [1084](#)
[PrintClose](#) (PowerScript function), [1086](#)
[PrintDataWindow](#) (PowerScript function), [1086](#)
[PrintDefineFont](#) (PowerScript function), [1087](#)
[PrintEx](#) (PowerScript function), [1089](#)
[PrintFooter](#) (PowerScript event), [270](#)
[PrintGetPrinter](#) (PowerScript function), [1090](#)
[PrintGetPrinters](#) (PowerScript function), [1091](#)
[PrintHeader](#) (PowerScript event), [271](#)
[PrintLine](#) (PowerScript function), [1092](#)
[PrintOpen](#) (PowerScript function), [1093](#)
[PrintOval](#) (PowerScript function), [1094](#)

- [PrintPage \(PowerScript function\), 1096](#)
[PrintRect \(PowerScript function\), 1096](#)
[PrintRoundRect \(PowerScript function\), 1098](#)
[PrintScreen \(PowerScript function\), 1099](#)
[PrintSetFont \(PowerScript function\), 1102](#)
[PrintSetPrinter \(PowerScript function\), 1102](#)
[PrintSetSpacing \(PowerScript function\), 1103](#)
[PrintSetup \(PowerScript function\), 1104](#)
[PrintSetupPrinter \(PowerScript function\), 1105](#)
[PrintText \(PowerScript function\), 1105](#)
[PrintWidth \(PowerScript function\), 1107](#)
[PrintX \(PowerScript function\), 1108](#)
[PrintY \(PowerScript function\), 1108](#)
[ProfileInt \(PowerScript function\), 1109](#)
[ProfileString \(PowerScript function\), 1111](#)
[ProgressIndex \(PowerScript event\), 273](#)
 pronouns
 parent pronouns, [9](#)
 super pronouns, [11](#)
 this pronouns, [10](#)
[PropertyChanged \(PowerScript event\), 273](#)
[PropertyRequestEdit \(PowerScript event\), 274](#)
- ## R
- [Rand \(PowerScript function\), 1112](#)
[Randomize \(PowerScript function\), 1113](#)
[RButtonDown \(PowerScript event\), 275](#)
[RButtonUp \(PowerScript event\), 277](#)
[Read \(PowerScript function\), 1114](#)
[ReadData \(PowerScript function\), 1116](#)
[Real \(PowerScript function\), 1117](#)
[RecognitionResult \(PowerScript event\), 278](#)
[RecognizeText \(PowerScript function\), 1118](#)
[Refresh \(PowerScript function\), 1119](#)
[RegistryDelete \(PowerScript function\), 1120](#)
[RegistryGet \(PowerScript function\), 1120](#)
[RegistryKeys \(PowerScript function\), 1122](#)
[RegistrySet \(PowerScript function\), 1123](#)
[RegistryValues \(PowerScript function\), 1125](#)
 relational operator
 in PowerBuilder, [57](#)
[RelativeDate \(PowerScript function\), 1126](#)
[RelativeTime \(PowerScript function\), 1127](#)
[ReleaseAutomationNativePointer \(PowerScript function\), 1128](#)
[ReleaseNativePointer \(PowerScript function\), 1128](#)
[RemoteExec \(PowerScript event\), 278](#)
[RemoteHotLinkStart \(PowerScript event\), 279](#)
[RemoteHotLinkStop \(PowerScript event\), 280](#)
[RemoteRequest \(PowerScript event\), 280](#)
[RemoteSend \(PowerScript event\), 281](#)
[Remove \(PowerScript function\), 1129](#)
[RemoveApplicationButton \(PowerScript function\), 1130](#)
[RemoveDirectory \(PowerScript function\), 1131](#)
[Rename \(PowerScript event\), 281](#)
[Repair \(PowerScript function\), 1132](#)
[Replace \(PowerScript function\), 1133](#)
[ReplaceA \(PowerScript function\), 1135](#)
[ReplaceText \(PowerScript function\), 1136](#)
[ReplaceW \(PowerScript function\), 1137](#)
[RequestResource \(PowerScript function\), 1131](#)
 reserved words, [7](#)
[Reset \(PowerScript function\), 1137](#)
[ResetArgElements \(PowerScript function\), 1140](#)
[ResetDataColors \(PowerScript function\), 1141](#)
[ResetInk \(PowerScript function\), 1142](#)
[ResetPicture \(PowerScript function\), 1143](#)
[Resize \(PowerScript event\), 282](#)
[Resize \(PowerScript function\), 1143](#)
[ResourceRedirect \(PowerScript event\), 283](#)
[RespondRemote \(PowerScript function\), 1144](#)
[Restart \(PowerScript function\), 1145](#)
[ResumeDownload \(PowerScript function\), 1146](#)
[ResumeTransaction \(PowerScript function\), 1147](#)
[Retrieve \(PowerScript function\), 1148](#)
[RetrieveOne \(PowerScript function\), 1155](#)
[RETURN \(PowerScript statement\), 112](#)
 return value
 cascaded calls and return value, [88](#)
 event, [87](#)

function, [87](#)
Reverse (PowerScript function), [1157](#)
RevertToSelf (PowerScript function), [1158](#)
RGB (PowerScript function), [1159](#)
Right (PowerScript function), [1160](#)
RightA (PowerScript function), [1161](#)
RightClicked (PowerScript event), [284](#)
RightDoubleClicked (PowerScript event), [286](#)
RightTrim (PowerScript function), [1162](#)
RightTrimW (PowerScript function), [1163](#)
RightW (PowerScript function), [1162](#)
ROLLBACK (SQL statement), [130](#)
Round (PowerScript function), [1166](#)
RoutineList (PowerScript function), [1167](#)
Run (PowerScript function), [1168](#)

S

Save (PowerScript event), [288](#)
Save (PowerScript function), [1169](#)
SaveAs (PowerScript function), [1172](#)
SaveDockingState (PowerScript function), [1180](#)
SaveDocument (PowerScript function), [1180](#)
SaveInk (PowerScript function), [1182](#)
SaveObject (PowerScript event), [288](#)
SaveToFile (PowerScript function), [1184](#)
Scroll (PowerScript function), [1185](#)
ScrollNextPage (PowerScript function), [1186](#)
ScrollNextRow (PowerScript function), [1187](#)
ScrollPriorPage (PowerScript function), [1188](#)
ScrollPriorRow (PowerScript function), [1189](#)
ScrollToRow (PowerScript function), [1190](#)
Second (PowerScript function), [1191](#)
SecondsAfter (PowerScript function), [1192](#)
Seek (PowerScript function), [1193](#)
SELECT (SQL statement), [130](#)
SELECTBLOB (SQL statement), [131](#)
Selected (PowerScript event), [289](#)
SelectedColumn (PowerScript function), [1195](#)
SelectedIndex (PowerScript function), [1196](#)
SelectedItem (PowerScript function), [1197](#)
SelectedLength (PowerScript function), [1198](#)
SelectedLine (PowerScript function), [1199](#)
SelectedPage (PowerScript function), [1200](#)
SelectedStart (PowerScript function), [1201](#)
SelectedText (PowerScript function), [1202](#)
SelectionChanged (PowerScript event), [293](#)
SelectionChanging (PowerScript event), [297](#)
SelectionRange (PowerScript function), [1204](#)
SelectItem (PowerScript function), [1205](#)
SelectObject (PowerScript function), [1208](#)
SelectTab (PowerScript function), [1209](#)
SelectText (PowerScript function), [1210](#)
SelectTextAll (PowerScript function), [1214](#)
SelectTextLine (PowerScript function), [1215](#)
SelectTextWord (PowerScript function), [1216](#)
Send (PowerScript function), [1217](#)
SendDeleteRequest (PowerScript function), [1219](#)
SendGetRequest (PowerScript function), [1221](#)
SendPatchRequest (PowerScript function), [1222](#)
SendPostRequest (PowerScript function), [1224](#)
SendPutRequest (PowerScript function), [1226](#)
SendRequest (PowerScript function), [1228](#)
SeriesCount (PowerScript function), [1231](#)
SeriesName (PowerScript function), [1232](#)
SetAbort (PowerScript function), [1233](#)
SetAccessToken (PowerScript function), [1235](#)
SetActiveCategory (PowerScript function), [1236](#)
SetActiveCategoryByIndex (PowerScript function), [1237](#)
SetAlignment (PowerScript function), [1238](#)
SetApplicationButton (PowerScript function), [1239](#)
SetArgElement (PowerScript function), [1239](#)
SetAutomationLocale (PowerScript function), [1240](#)
SetAutomationPointer (PowerScript function), [1242](#)
SetAutomationTimeout (PowerScript function), [1243](#)
SetBody (PowerScript function), [1244](#)
SetBoldDate (PowerScript function), [1245](#)
SetBoxPictureList (PowerScript function), [1247](#)
SetByte (PowerScript function), [1248](#)
SetCategory (PowerScript function), [1248](#)

- [SetCheckBox \(PowerScript function\)](#), [1249](#)
[SetColumn \(PowerScript function\)](#), [1250](#)
[SetComboBox \(PowerScript function\)](#), [1251](#)
[SetComplete \(PowerScript function\)](#), [1252](#)
[SetData \(PowerScript function\)](#), [1255](#)
[SetDataDDE \(PowerScript function\)](#), [1256](#)
[SetDataLabelling \(PowerScript function\)](#),
[1258](#)
[SetDataPieExplode \(PowerScript function\)](#),
[1259](#)
[SetDataStyle \(PowerScript function\)](#), [1260](#)
[SetDataTransparency \(PowerScript function\)](#),
[1266](#)
[SetDateLimits \(PowerScript function\)](#), [1267](#)
[SetDropHighlight \(PowerScript function\)](#),
[1268](#)
[SetDynamicParm \(PowerScript function\)](#),
[1269](#)
[SetFirstVisible \(PowerScript function\)](#), [1270](#)
[SetFocus \(PowerScript function\)](#), [1271](#)
[SetGlobalProperty \(PowerScript function\)](#),
[1272](#)
[SetGroup \(PowerScript function\)](#), [1271](#)
[SetHeader \(PowerScript function\)](#), [1274](#)
[SetHeaders \(PowerScript function\)](#), [1275](#)
[SetItem \(PowerScript function\)](#), [1277](#)
[SetJWTToken \(PowerScript function\)](#), [1283](#)
[SetLargeButton \(PowerScript function\)](#), [1285](#)
[SetLevelPictures \(PowerScript function\)](#),
[1286](#)
[SetLibraryList \(PowerScript function\)](#), [1287](#)
[SetMask \(PowerScript function\)](#), [1288](#)
[SetMasterItem \(PowerScript function\)](#), [1290](#)
[SetMenu \(PowerScript function\)](#), [1291](#)
[SetMessage \(PowerScript function\)](#), [1292](#)
[SetMicroHelp \(PowerScript function\)](#), [1293](#)
[SetMinimized \(PowerScript function\)](#), [1294](#)
[SetNewMobiLinkPassword \(PowerScript
function\)](#), [1295](#)
[SetNull \(PowerScript function\)](#), [1295](#)
[SetOAuthToken \(PowerScript function\)](#),
[1296](#)
[SetOverlayPicture \(PowerScript function\)](#),
[1297](#)
[SetPanel \(PowerScript function\)](#), [1299](#)
[SetParagraphSetting \(PowerScript function\)](#),
[1300](#)
[SetParm \(PowerScript function\)](#), [1301](#)
[SetPicture \(PowerScript function\)](#), [1302](#)
[SetPointer \(PowerScript function\)](#), [1303](#)
[SetPosition \(PowerScript function\)](#), [1305](#)
[SetProfileString \(PowerScript function\)](#),
[1307](#)
[SetRange \(PowerScript function\)](#), [1309](#)
[SetRecentItem \(PowerScript function\)](#), [1310](#)
[SetRecentTitle \(PowerScript function\)](#), [1311](#)
[SetRecordSet \(PowerScript function\)](#), [1312](#)
[SetRedraw \(PowerScript function\)](#), [1313](#)
[SetRemote \(PowerScript function\)](#), [1314](#)
[SetRequestHeader \(PowerScript function\)](#),
[1317](#)
[SetRequestHeaders \(PowerScript function\)](#),
[1318](#)
[SetResultSet \(PowerScript function\)](#), [1318](#)
[SetSelectedDate \(PowerScript function\)](#),
[1319](#)
[SetSelectedRange \(PowerScript function\)](#),
[1320](#)
[SetSeriesLabelling \(PowerScript function\)](#),
[1321](#)
[SetSeriesStyle \(PowerScript function\)](#), [1322](#)
[SetSeriesTransparency \(PowerScript
function\)](#), [1329](#)
[SetSheetID \(PowerScript function\)](#), [1331](#)
[SetSmallButton \(PowerScript function\)](#), [1332](#)
[SetSpacing \(PowerScript function\)](#), [1333](#)
[SetState \(PowerScript function\)](#), [1333](#)
[SetSyncRegistryProperties \(PowerScript
function\)](#), [1335](#)
[SetTabButton \(PowerScript function\)](#), [1335](#)
[SetTextColor \(PowerScript function\)](#), [1336](#)
[SetTextStyle \(PowerScript function\)](#), [1337](#)
[SetToday \(PowerScript function\)](#), [1340](#)
[SetToolbar \(PowerScript function\)](#), [1340](#)
[SetToolbarPos \(PowerScript function\)](#), [1342](#)
[SetTop \(PowerScript function\)](#), [1346](#)
[SetTraceFileName \(PowerScript function\)](#),
[1347](#)
[SetTransPool \(PowerScript function\)](#), [1348](#)
[SetValue \(PowerScript function\)](#), [1348](#)
[SetValueBlob \(PowerScript function\)](#), [1351](#)
[SetValueBoolean \(PowerScript function\)](#),
[1352](#)
[SetValueByDataWindow \(PowerScript
function\)](#), [1354](#)
[SetValueDate \(PowerScript function\)](#), [1357](#)

- [SetValueDateTime \(PowerScript function\), 1358](#)
[SetValueNumber \(PowerScript function\), 1359](#)
[SetValueString \(PowerScript function\), 1361](#)
[SetValueTime \(PowerScript function\), 1362](#)
[SHA \(PowerScript function\), 1363](#)
[SharedObjectDirectory \(PowerScript function\), 1364](#)
[SharedObjectGet \(PowerScript function\), 1365](#)
[SharedObjectRegister \(PowerScript function\), 1368](#)
[SharedObjectUnregister \(PowerScript function\), 1369](#)
[Show \(PowerScript event\), 299](#)
[Show \(PowerScript function\), 1369](#)
[ShowHeadFoot \(PowerScript function\), 1370](#)
[ShowHelp \(PowerScript function\), 1371](#)
[ShowPopupHelp \(PowerScript function\), 1373](#)
[Sign \(PowerScript function\), 1374](#)
[SignalError \(PowerScript function\), 1374](#)
[Sin \(PowerScript function\), 1375](#)
[Sleep \(PowerScript function\), 1376](#)
[Sort \(PowerScript event\), 300](#)
[Sort \(PowerScript function\), 1376](#)
[SortAll \(PowerScript function\), 1378](#)
[Space \(PowerScript function\), 1380](#)
[special ASCII characters, 4](#)
[SQL](#)
 [use in scripts, 117](#)
[SQLPreview \(PowerScript event\), 303](#)
[Sqrt \(PowerScript function\), 1380](#)
[standard datatypes, 17](#)
[Start \(PowerScript event\), 304](#)
[Start \(PowerScript function\), 1381](#)
[StartHotLink \(PowerScript function\), 1387](#)
[StartServerDDE \(PowerScript function\), 1388](#)
[State \(PowerScript function\), 1390](#)
[statement continuation, 12](#)
[statement separation, 14](#)
[static calls, 78](#)
[StepIt \(PowerScript function\), 1391](#)
[Stop \(PowerScript event\), 305](#)
[Stop \(PowerScript function\), 1392](#)
[StopHotLink \(PowerScript function\), 1393](#)
[StopNavigation \(PowerScript function\), 1394](#)
[StopServerDDE \(PowerScript function\), 1395](#)
[String \(PowerScript function\), 1396](#)
[string and char data type](#)
 [in PowerBuilder, 62](#)
[Stroke \(PowerScript event\), 306](#)
[structure](#)
 [about, 64](#)
 [assignment, 69](#)
[structures, 64](#)
[super pronoun, 11](#)
[SuspendTransaction \(PowerScript function\), 1407](#)
[SymmetricDecrypt \(PowerScript function\), 1408](#)
[SymmetricEncrypt \(PowerScript function\), 1410](#)
[SymmetricGenerateKey \(PowerScript function\), 1413](#)
[Synchronize \(PowerScript function\), 1415](#)
[SyncPreview \(PowerScript event\), 306](#)
[syntax for calling PowerBuilder function and event, 88](#)
[SyntaxFromSQL \(PowerScript function\), 1416](#)
[system object datatypes, 24](#)
[SystemError \(PowerScript event\), 307](#)
[SystemKey \(PowerScript event\), 308](#)
[SystemRoutine \(PowerScript function\), 1419](#)
- T**
- [TabPostEvent \(PowerScript function\), 1420](#)
[TabTriggerEvent \(PowerScript function\), 1421](#)
[Tan \(PowerScript function\), 1422](#)
[Text \(PowerScript function\), 1423](#)
[TextLine \(PowerScript function\), 1424](#)
[This pronoun, 10](#)
[THROW \(PowerScript statement\), 113](#)
[THROWS \(PowerScript statement\), 114](#)
[Time \(PowerScript function\), 1425](#)
[Timer \(PowerScript event\), 309](#)
[Timer \(PowerScript function\), 1428](#)
[TitleTextChanged \(PowerScript event\), 311](#)
[ToAnsi \(PowerScript function\), 1429](#)
[Today \(PowerScript function\), 1430](#)
[ToolBarMoved \(PowerScript event\), 311](#)

[Top \(PowerScript function\), 1430](#)
[TotalColumns \(PowerScript function\), 1431](#)
[TotalItems \(PowerScript function\), 1432](#)
[TotalSelected \(PowerScript function\), 1433](#)
[ToUnicode \(PowerScript function\), 1434](#)
[TraceBegin \(PowerScript function\), 1434](#)
[TraceClose \(PowerScript function\), 1436](#)
[TraceDisableActivity \(PowerScript function\), 1437](#)
[TraceEnableActivity \(PowerScript function\), 1438](#)
[TraceEnd \(PowerScript function\), 1440](#)
[TraceError \(PowerScript function\), 1441](#)
[TraceOpen \(PowerScript function\), 1442](#)
[TraceUser \(PowerScript function\), 1444](#)
[trigger function and event, 76](#)
[TriggerEvent \(PowerScript function\), 1444](#)
[TriggerPBEvent \(PowerScript function\), 1446](#)
[Trim \(PowerScript function\), 1448](#)
[TrimW \(PowerScript function\), 1449](#)
[Truncate \(PowerScript function\), 1449](#)
[TRY...CATCH...FINALLY...END TRY PowerScript statement, 115](#)
[TypeOf \(PowerScript function\), 1453](#)

U

[Uncheck \(PowerScript function\), 1454](#)
[Undo \(PowerScript function\), 1456](#)
[UnitsToPixels \(PowerScript function\), 1456](#)
[UPDATE \(SQL statement\), 132](#)
[UPDATE Where Current of Cursor \(SQL statement\), 134](#)
[UPDATEBLOB \(SQL statement\), 133](#)
[UpdateLinksDialog \(PowerScript function\), 1457](#)
[UploadAck \(PowerScript event\), 312](#)
[Upper \(PowerScript function\), 1458](#)
[UpperBound \(PowerScript function\), 1459](#)
[UrlDecode \(PowerScript function\), 1461](#)
[UrlEncode \(PowerScript function\), 1462](#)
[UserString \(PowerScript event\), 313](#)

V

[ValueChanged \(PowerScript event\), 314](#)
 variable
 [declaration syntax, 29](#)
 [declare, 26](#)
 variable-size arrays

[size, 42](#)
[ViewChange \(PowerScript event\), 315](#)

W

[WaitForUploadAck \(PowerScript event\), 315](#)
[WarningMessage \(PowerScript event\), 316](#)
[WebBrowserGet \(PowerScript function\), 1463](#)
[WebBrowserSet \(PowerScript function\), 1463](#)
[Which \(PowerScript function\), 1465](#)
[white space, 14](#)
[WordCap \(PowerScript function\), 1467](#)
[WorkSpaceHeight \(PowerScript function\), 1467](#)
[WorkSpaceWidth \(PowerScript function\), 1469](#)
[WorkSpaceX \(PowerScript function\), 1469](#)
[WorkSpaceY \(PowerScript function\), 1470](#)
[Write \(PowerScript function\), 1471](#)

X

[XMLParseFile \(PowerScript function\), 1472](#)
[XMLParseString \(PowerScript function\), 1475](#)

Y

[Year \(PowerScript function\), 1477](#)
[Yield \(PowerScript function\), 1478](#)

Z

[Zoom \(PowerScript function\), 1480](#)