

Application Techniques

Appeon PowerBuilder® 2019 R3

Contents

1	Sample Applications	11
1.1	Using Sample Applications	11
1.1.1	About the sample applications	11
1.1.2	Installing the sample applications	11
1.1.3	Opening the sample applications	11
1.1.4	Using the Code Examples application	11
1.1.4.1	Browsing the examples	12
1.1.4.2	Finding examples	13
1.1.4.3	Running and examining examples	14
2	Language Techniques	16
2.1	Selected Object-Oriented Programming Topics	16
2.1.1	Terminology review	16
2.1.2	PowerBuilder techniques	18
2.1.3	Other techniques	21
2.2	Selected PowerScript Topics	26
2.2.1	Dot notation	26
2.2.2	Constant declarations	29
2.2.3	Controlling access for instance variables	30
2.2.4	Resolving naming conflicts	30
2.2.5	Return values from ancestor scripts	32
2.2.6	Types of arguments for functions and events	33
2.2.7	Ancestor and descendant variables	34
2.2.8	Optimizing expressions for DataWindow and external objects	36
2.2.9	Exception handling in PowerBuilder	37
2.2.9.1	Basics of exception handling	37
2.2.9.2	Objects for exception handling support	37
2.2.9.3	Handling exceptions	38
2.2.9.4	Creating user-defined exception types	40
2.2.9.5	Adding flexibility and facilitating object reuse	41
2.2.9.6	Using the SystemError and Error events	42
2.2.10	Garbage collection and memory management	43
2.2.10.1	Configuring memory management	44
2.2.11	Efficient compiling and performance	45
2.2.12	Reading and writing text or binary files	46
2.3	Getting Information About PowerBuilder Class Definitions	47
2.3.1	Overview of class definition information	47
2.3.1.1	Terminology	48
2.3.1.2	Who uses PowerBuilder class definitions	50
2.3.2	Examining a class definition	50
2.3.2.1	Getting a class definition object	50
2.3.2.2	Getting detailed information about the class	51
2.3.2.3	Getting information about a class's scripts	53
2.3.2.4	Getting information about variables	55
3	User Interface Techniques	57
3.1	Building an MDI Application	57
3.1.1	About MDI	57

3.1.2	Building an MDI frame window	59
3.1.3	Using sheets	60
3.1.4	Providing MicroHelp	62
3.1.5	Using toolbars in MDI applications	62
3.1.5.1	Customizing toolbar behavior	62
3.1.5.2	Saving and restoring toolbar settings	64
3.1.6	Sizing the client area	67
3.1.7	About keyboard support in MDI applications	69
3.2	Managing Window Instances	70
3.2.1	About window instances	70
3.2.2	Declaring instances of windows	71
3.2.3	Using window arrays	72
3.2.4	Referencing entities in descendants	75
3.3	Using Tab Controls in a Window	75
3.3.1	About Tab controls	76
3.3.2	Defining and managing tab pages	77
3.3.3	Customizing the Tab control	79
3.3.4	Using Tab controls in scripts	82
3.3.4.1	Referring to tab pages in scripts	82
3.3.4.2	Referring to controls on tab pages	84
3.3.4.3	Opening, closing, and hiding tab pages	84
3.3.4.4	Keeping track of tab pages	85
3.3.4.5	Creating tab pages only when needed	85
3.3.4.6	Events for the parts of the Tab control	87
3.4	Using TreeView Controls	88
3.4.1	About TreeView controls	88
3.4.2	Populating TreeViews	91
3.4.2.1	Functions for inserting items	91
3.4.2.2	Inserting items at the root level	93
3.4.2.3	Inserting items below the root level	94
3.4.3	Managing TreeView items	95
3.4.3.1	Deleting items	97
3.4.3.2	Renaming items	97
3.4.3.3	Moving items using drag and drop	98
3.4.3.4	Sorting items	100
3.4.4	Managing TreeView pictures	102
3.4.4.1	Pictures for items	102
3.4.4.2	Setting up picture lists	103
3.4.4.3	Using overlay pictures	104
3.4.5	Using DataWindow information to populate a TreeView	104
3.5	Using Lists in a Window	106
3.5.1	About presenting lists	106
3.5.2	Using lists	107
3.5.3	Using drop-down lists	111
3.5.4	Using ListView controls	113
3.5.4.1	Using report view	118
3.6	Using Drag and Drop in a Window	119
3.6.1	About drag and drop	119

3.6.2	Drag-and-drop properties, events, and functions	120
3.6.3	Identifying the dragged control	121
3.7	Providing Online Help for an Application	122
3.7.1	Creating help files	122
3.7.2	Providing online help for developers	123
3.7.3	Providing online help for users	125
4	Data Access Techniques	127
4.1	Using Transaction Objects	127
4.1.1	About Transaction objects	127
4.1.1.1	Description of Transaction object properties	128
4.1.1.2	Transaction object properties and supported PowerBuilder database interfaces	130
4.1.2	Working with Transaction objects	132
4.1.2.1	Transaction basics	132
4.1.2.2	The default Transaction object	133
4.1.2.3	Assigning values to the Transaction object	134
4.1.2.4	Reading values from an external file	134
4.1.2.5	Connecting to the database	135
4.1.2.6	Using the Preview tab to connect in a PowerBuilder application	135
4.1.2.7	Disconnecting from the database	136
4.1.2.8	Defining Transaction objects for multiple database connections	136
4.1.2.9	Error handling after a SQL statement	138
4.1.2.10	Pooling database transactions	139
4.1.3	Using Transaction objects to call stored procedures	140
4.1.3.1	Step 1: define the standard class user object	142
4.1.3.2	Step 2: declare the stored procedure as an external function	143
4.1.3.3	Step 3: save the user object	144
4.1.3.4	Step 4: specify the default global variable type for SQLCA	144
4.1.3.5	Step 5: code your application to use the user object	146
4.1.4	Supported DBMS features when calling stored procedures	147
4.2	Using MobiLink Synchronization	149
4.2.1	About MobiLink synchronization	150
4.2.2	How the synchronization works	153
4.2.3	Working with PowerBuilder synchronization objects	154
4.2.3.1	Preparing to use the wizard	154
4.2.3.2	What gets generated	154
4.2.3.3	Creating an instance of MLSync	155
4.2.3.4	Auxiliary objects for MobiLink synchronization	156
4.2.3.5	Using the synchronization objects in your application	159
4.2.3.6	Runtime requirements for synchronization on remote machines	161
4.2.4	Preparing consolidated databases	163
4.2.4.1	Connection events	163
4.2.4.2	Table events	164

4.2.4.3 Working with scripts and users in SQL Central	167
4.2.5 Creating remote databases	169
4.2.5.1 Creating and modifying publications	169
4.2.5.2 Creating MobiLink users	171
4.2.5.3 Adding subscriptions	172
4.2.6 Synchronization techniques	174
4.3 Using PowerBuilder XML Services	175
4.3.1 About XML and PowerBuilder	175
4.3.2 About PBDOM	176
4.3.3 PBDOM object hierarchy	176
4.3.4 PBDOM node objects	177
4.3.4.1 PBDOM_OBJECT	178
4.3.4.2 PBDOM_DOCUMENT	180
4.3.4.3 PBDOM_DOCTYPE	180
4.3.4.4 PBDOM_ELEMENT	180
4.3.4.5 PBDOM_ATTRIBUTE	182
4.3.4.6 PBDOM_ENTITYREFERENCE	185
4.3.4.7 PBDOM_CHARACTERDATA	185
4.3.4.8 PBDOM_TEXT	186
4.3.4.9 PBDOM_CDATA	188
4.3.4.10 PBDOM_COMMENT	189
4.3.4.11 PBDOM_PROCESSINGINSTRUCTION	189
4.3.5 Adding pbdom.pbx to your application	190
4.3.6 Using PBDOM	191
4.3.6.1 Validating the XML	191
4.3.6.2 Creating an XML document from XML	192
4.3.6.3 Creating an XML document from scratch	193
4.3.6.4 Accessing node data	194
4.3.6.5 Manipulating the node-tree hierarchy	195
4.3.7 Handling PBDOM exceptions	196
4.3.8 XML namespaces	196
4.3.8.1 Setting the name and namespace of a PBDOM_ATTRIBUTE	198
4.4 Manipulating Graphs	200
4.4.1 Using graphs	200
4.4.1.1 Working with graph controls in code	201
4.4.2 Populating a graph with data	202
4.4.3 Modifying graph properties	203
4.4.3.1 How parts of a graph are represented	204
4.4.3.2 Referencing parts of a graph	204
4.4.4 Accessing data properties	205
4.4.4.1 Getting information about the data	205
4.4.4.2 Saving graph data	206
4.4.4.3 Modifying colors, fill patterns, and other data	206
4.4.5 Using point and click	207
4.5 Implementing Rich Text	208
4.5.1 Using rich text in an application	208
4.5.1.1 Sources of rich text	209

4.5.1.2	Language of rich text	209
4.5.1.3	Rich text editors	209
4.5.1.4	Deploying a rich text application	215
4.5.2	Using a RichText DataWindow object	215
4.5.3	Using a RichTextEdit control	217
4.5.3.1	Giving the user control	217
4.5.3.2	Text for the control	218
4.5.3.3	Using an ActiveX spell checking control	225
4.5.3.4	Formatting of rich text	226
4.5.3.5	Input fields	226
4.5.3.6	Using database data	228
4.5.3.7	Cursor position in the RichTextEdit control	229
4.5.3.8	Preview and printing	230
4.5.4	Rich text and the end user	232
4.6	Piping Data Between Data Sources	235
4.6.1	About data pipelines	235
4.6.2	Building the objects you need	236
4.6.2.1	Building a Pipeline object	236
4.6.2.2	Building a supporting user object	238
4.6.2.3	Building a window	240
4.6.3	Performing some initial housekeeping	242
4.6.4	Starting the pipeline	244
4.6.4.1	Monitoring pipeline progress	246
4.6.4.2	Canceling pipeline execution	248
4.6.4.3	Committing updates to the database	249
4.6.5	Handling row errors	250
4.6.5.1	Repairing error rows	251
4.6.5.2	Abandoning error rows	252
4.6.6	Performing some final housekeeping	253
4.7	Using RESTful Web Services with JSON	255
4.7.1	Supported JSON formats	255
4.7.1.1	Plain JSON	255
4.7.1.2	DataWindow JSON	257
4.7.1.3	Applicable methods	264
4.7.2	Importing JSON data	265
4.7.2.1	Example 1 (using RestClient)	265
4.7.2.2	Example 2 (using JSONPackage, HTTPClient, & ImportJson)	265
4.7.2.3	Example 3 (using HTTPClient & JSONParser)	266
4.7.3	Compressing and extracting data	267
4.7.3.1	Example 1 (using HTTPClient)	267
4.7.3.2	Example 2 (using RestClient)	268
4.7.3.3	Example 3 (using OAuthClient)	269
4.8	Supporting OAuth 2.0 Authorization Server	270
4.8.1	OAuth Grant Types	270
4.8.1.1	Authorization Code	273
4.8.1.2	Implicit Flow	274
4.8.1.3	Client Credentials	275

4.8.1.4 Extension (or Refresh Token)	276
4.8.1.5 Resource Owner Password	278
5 Program Access Techniques	282
5.1 Calling .NET Assembly in an Application	282
5.1.1 About .NET assembly	282
5.1.2 C# language vs. PowerScript language	282
5.1.2.1 Data types	282
5.1.2.2 Classes	284
5.1.2.3 Functions	284
5.1.2.4 Properties	285
5.1.2.5 Fields	285
5.1.2.6 Transaction Objects	285
5.1.3 Adding an adapter for unsupported features	285
5.1.4 Importing the adapter	286
5.1.5 Deploying .NET assembly	296
5.1.6 Debugging .NET assembly	296
5.2 Using DDE in an Application	297
5.2.1 About DDE	298
5.2.2 DDE functions and events	298
5.3 Using OLE in an Application	300
5.3.1 OLE support in PowerBuilder	300
5.3.2 OLE controls in a window	300
5.3.3 OLE controls and insertable objects	302
5.3.3.1 Setting up the OLE control	302
5.3.3.2 Linking versus embedding	305
5.3.3.3 Offsite or in-place activation	306
5.3.3.4 Menus for in-place activation	308
5.3.3.5 Modifying an object in an OLE control	309
5.3.4 OLE custom controls	313
5.3.4.1 Setting up the custom control	313
5.3.4.2 Programming the ActiveX control	314
5.3.5 Programmable OLE Objects	315
5.3.5.1 OLEObject object type	315
5.3.5.2 Assignments among OLEControl, OLECustomControl, and OLEObject datatypes	318
5.3.5.3 Automation scenario	318
5.3.6 OLE objects in scripts	323
5.3.6.1 The automation interface	323
5.3.6.2 Automation and the Any datatype	328
5.3.6.3 OLEObjects for efficiency	329
5.3.6.4 Handling errors	329
5.3.6.5 Creating hot links	332
5.3.6.6 Setting the language for OLE objects and controls	333
5.3.6.7 Low-level access to the OLE object	334
5.3.6.8 OLE objects in DataWindow objects	334
5.3.7 OLE information in the Browser	337
5.3.8 Advanced ways to manipulate OLE objects	339
5.3.8.1 Structure of an OLE storage	339

5.3.8.2	Object types for storages and streams	340
5.3.8.3	Opening and saving storages	341
5.3.8.4	Opening streams	346
5.3.8.5	Strategies for using storages	349
5.4	Building a Mail-Enabled Application	349
5.4.1	About MAPI	349
5.4.2	Using MAPI	351
5.5	Using External Functions and Other Processing Extensions	351
5.5.1	Using external functions	351
5.5.1.1	Declaring external functions	352
5.5.1.2	Sample declarations	353
5.5.1.3	Passing arguments	354
5.5.2	Using utility functions to manage information	356
5.5.3	Sending Windows messages	357
5.5.4	The Message object	358
5.5.4.1	Message object properties	359
5.5.5	Context information	360
5.5.5.1	Context information service	361
5.5.5.2	Context keyword service	362
5.5.5.3	CORBACurrent service (obsolete)	363
5.5.5.4	Error logging service	363
5.5.5.5	Internet service	363
5.5.5.6	Transaction server service	366
6	Developing Distributed Applications	367
6.1	Distributed Application Development with PowerBuilder	367
6.1.1	Distributed application architecture	367
6.1.2	Server support	367
6.2	Building a COM or COM+ Client	368
6.2.1	About building a COM or COM+ client	369
6.2.2	Connecting to a COM server	369
6.2.3	Interacting with the COM component	370
6.2.4	Controlling transactions from a client	370
6.3	Building an EJB client (obsolete)	371
7	Developing Web Applications	373
7.1	Web Application Development with PowerBuilder	373
7.1.1	Building Web applications	373
7.1.2	.NET Web components (obsolete)	373
7.1.3	Web services (obsolete)	373
7.1.4	Web DataWindow (obsolete)	374
7.1.5	DataWindow Web control for ActiveX (obsolete)	374
7.2	Building a Web Services Client (Obsolete)	375
8	General Techniques	376
8.1	Internationalizing an Application	376
8.1.1	Developing international applications	376
8.1.2	Using Unicode	376
8.1.2.1	About Unicode	376
8.1.2.2	Unicode support in PowerBuilder	377
8.1.3	Internationalizing the user interface	380

8.1.4	Localizing the product	381
8.1.4.1	About the Translation Toolkit	382
8.2	Building Accessible Applications	383
8.2.1	Understanding accessibility challenges	383
8.2.2	Accessibility requirements for software and Web applications	385
8.2.3	Creating accessible software applications with PowerBuilder	386
8.2.3.1	Microsoft UI Automation	386
8.2.3.2	Microsoft Active Accessibility (MSAA)	389
8.2.4	About VPATs	392
8.2.5	Testing product accessibility	392
8.3	Printing from an Application	393
8.3.1	Printing functions	393
8.3.2	Printing basics	394
8.3.3	Printing a job	394
8.3.4	Using tabs	395
8.3.5	Stopping a print job	396
8.3.6	Advanced printing techniques	396
8.4	Managing Initialization Files and the Windows Registry	398
8.4.1	About preferences and default settings	398
8.4.2	Managing information in initialization files	399
8.4.3	Managing information in the Windows registry	400
8.5	Building InfoMaker Styles and Actions	401
8.5.1	About form styles	401
8.5.2	Naming the DataWindow controls in a form style	404
8.5.3	Building and using a form style	405
8.5.4	Modifying an existing style	406
8.5.4.1	Identifying the window as the basis of a style	406
8.5.5	Building a style from scratch	407
8.5.6	Completing the style	408
8.5.6.1	Working with the central DataWindow controls	408
8.5.6.2	Adding controls	409
8.5.6.3	Defining actions	409
8.5.6.4	Using menus	410
8.5.6.5	Writing scripts	410
8.5.6.6	Adding other capabilities	410
8.5.7	Using the style	411
8.5.7.1	Building a form with the custom form style	411
8.5.7.2	Managing the use of form styles	412
9	Deployment Techniques	414
9.1	Packaging an Application for Deployment	414
9.1.1	About deploying applications	414
9.1.2	Creating an executable version of your application	414
9.1.2.1	Compiler basics	414
9.1.2.2	Learning what can go in the package	415
9.1.2.3	Creating a PowerBuilder resource file	420
9.1.2.4	Choosing a packaging model	422
9.1.2.5	Implementing your packaging model	426
9.1.2.6	Testing the executable application	426

9.1.2.7 Digitally signing the executable application	427
9.1.3 Delivering your application to end users	427
9.1.3.1 Installation checklist	427
9.1.3.2 Starting the deployed application	430
9.2 Deploying Applications and Components	430
9.2.1 Deploying applications, components, and supporting files	430
9.2.2 PowerBuilder Runtime Packager	432
9.2.3 Third-party components and deployment	436
9.2.3.1 Apache files	436
9.2.3.2 Microsoft files	437
9.2.3.3 Oracle files	438
9.2.3.4 Software used for SOAP clients for Web services (Obsolete)	438
9.2.4 PowerBuilder runtime files	438
9.2.4.1 List of runtime files	438
9.2.4.2 Installing PowerBuilder Runtime	442
9.2.4.3 Selecting a version of PowerBuilder Runtime	443
9.2.5 Database connections	446
9.2.5.1 Native database drivers	447
9.2.5.2 ODBC database drivers and supporting files	448
9.2.5.3 OLE DB database providers	451
9.2.5.4 ADO.NET database interface	452
9.2.5.5 JDBC database interface	453
9.2.6 Java support	454
9.2.7 PowerBuilder extensions	456
9.2.8 PDF and XSL-FO export	456
9.2.8.1 Using the Ghostscript distiller	456
9.2.8.2 Using the PDFlib generator	458
9.2.8.3 Using the Apache FO processor	459
9.3 Deploying 64-Bit Windows Applications	459
9.3.1 Deploying 64-Bit Windows Applications	459
Index	462

1 Sample Applications

This part introduces the sample applications provided with PowerBuilder and explains how you use them to learn programming techniques.

1.1 Using Sample Applications

About this chapter

This chapter describes how to use PowerBuilder sample applications.

1.1.1 About the sample applications

PowerBuilder provides sample applications with source code so you can learn and reuse the techniques used in the samples.

These samples are contributed by Appeon employees and users and are updated frequently. They include standalone applications that illustrate specific features of PowerBuilder, including features such as using Web services, and writing visual and nonvisual extensions using the PowerBuilder Native Interface. Most samples include a readme document that explains which features a sample demonstrates and how to download and use it.

1.1.2 Installing the sample applications

If you install PowerBuilder using the PowerBuilder Installer (an online setup program), the sample applications are automatically installed. If you install PowerBuilder using the downloaded installation package (an offline setup program), to install the samples from the offline setup program, select Code Examples from the list of components; to install Code Examples applications, select Example Application.

The setup program installs all samples in Code Examples subdirectories. Most Code Examples applications use a sample SQL Anywhere database called PB Demo DB. The Code Examples subdirectories and PB Demo DB databases are installed in the C:\Users\Public\Public Documents\Appeon\PowerBuilder 19.0 directory on Windows 8.1/10.

If you cannot find the Code Examples directory or the PBDEMO2019R3.DB file, the sample applications and the database may not have been installed.

1.1.3 Opening the sample applications

To open a sample application, select Programs>Appeon>PowerBuilder 2019 R3>Code Samples from the Start menu, then select the sample application that you want to open.

The next section contains a procedure that steps you through opening and running the Code Examples application.

1.1.4 Using the Code Examples application

You run the Code Examples application from the development environment.

To run the Code Examples application:

1. Select File > New from the menu bar, select Workspace from the Workspace tab, and click OK.

2. Navigate to the C:\Users\Public\Documents\Appeon\PowerBuilder 19.0\Code Examples \Example App folder, type a name for the workspace, and click Save.
3. Select Add Target from the pop-up menu for the workspace you just created, navigate to the C:\Users\Public\Documents\Appeon\PowerBuilder 19.0\Code Examples\Example App folder, select the PB Examples target file, and click Open.

If you expand the target, you will see that the PBL that contains the application and all its supporting PBLs have been added to the workspace.

4. Click the Run button on the PowerBar.

1.1.4.1 Browsing the examples

When the Code Examples application opens, the left pane contains an expandable tree view listing the categories of examples available. Some examples appear in more than one category. For example, the Business Class example is listed under Inheritance and User Objects. If you are looking for examples showing how to work with a specific feature, such as DataStores or DataWindows, expand that category and look at the example names.

When you select an example in the left pane, a description of the example and the techniques it demonstrates displays on the right:

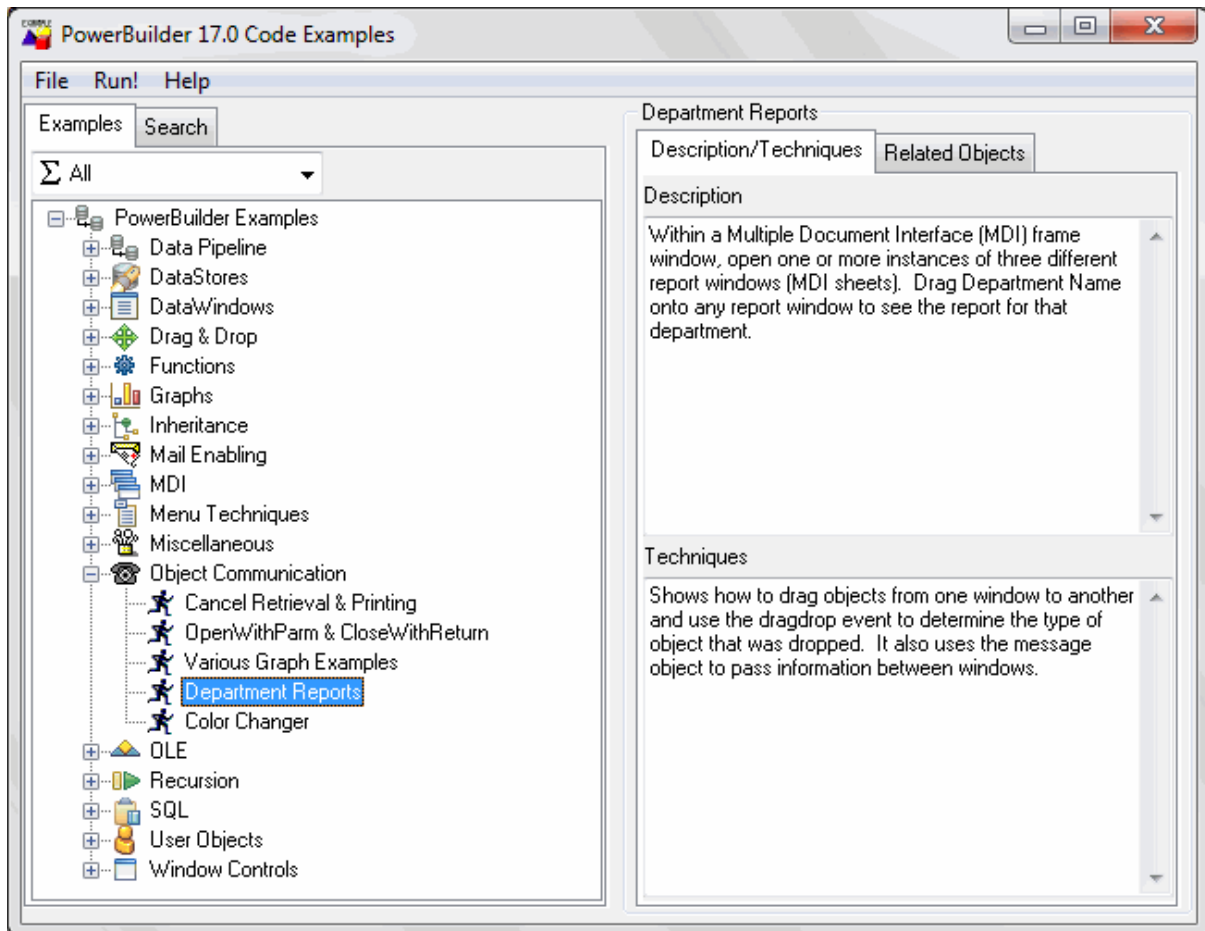

1.1.4.2 Finding examples

If you are looking for ways to work with a specific PowerBuilder object class or feature, you can use the categories in the Examples pane and the descriptions to locate examples. If you are looking for examples using a specific event, function, or user-defined object, use the Search pane.

To search for a function, event, or object:

1. Click the Search tab in the Code Examples main window.
2. Select a radio button in the Search On group box.
3. Select the item you want in the drop-down list and click Perform Search.

The names of all the examples that use the function, event, or object you searched for display:

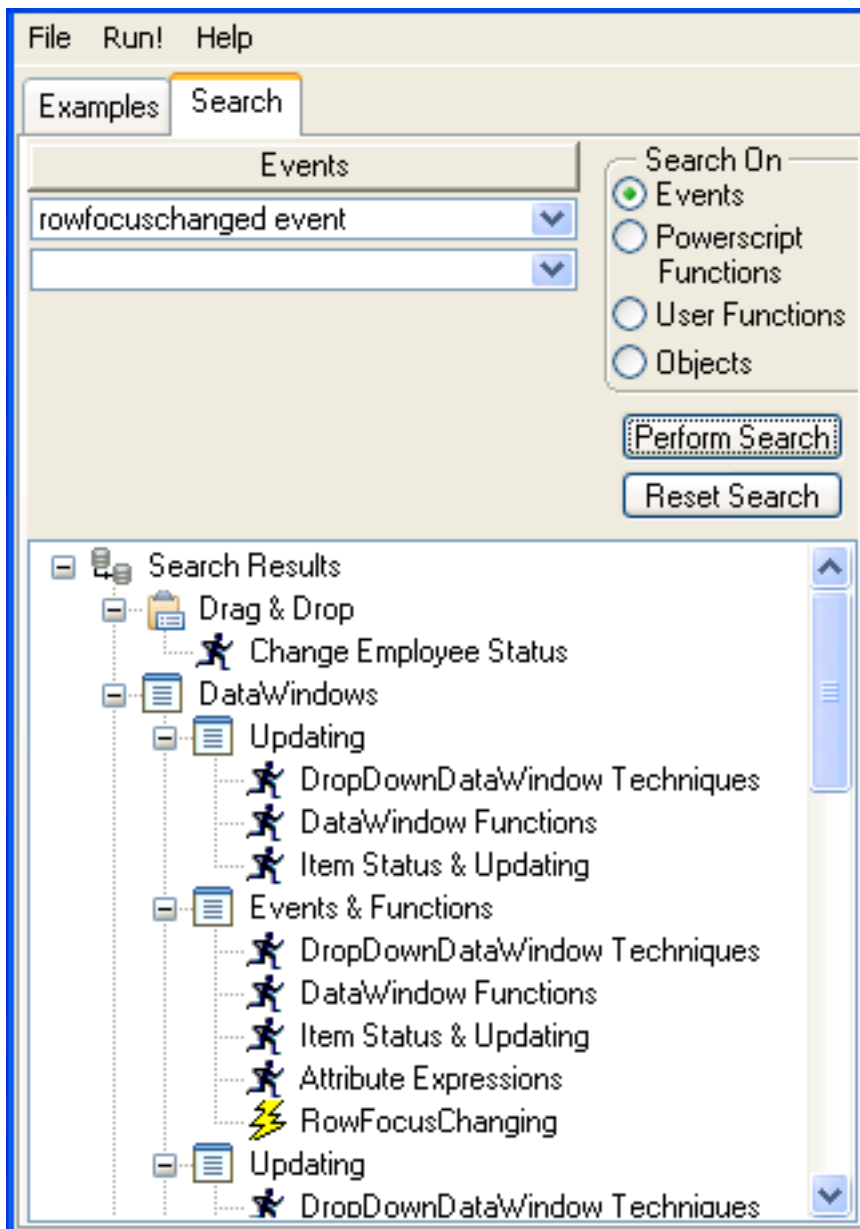

1.1.4.3 Running and examining examples

Once you have located an example that performs some processing you want to learn about, you can run it to examine how it works and look at the code (and copy it if you want to).

Running an example

To run the highlighted example, double-click it or click Run!. You can get Help on how to use the example and what it does by clicking the Help button on the example's main window.

Examining the code

To see all the objects used in an example, click the Related Objects tab on the right pane and click the plus signs to expand items:

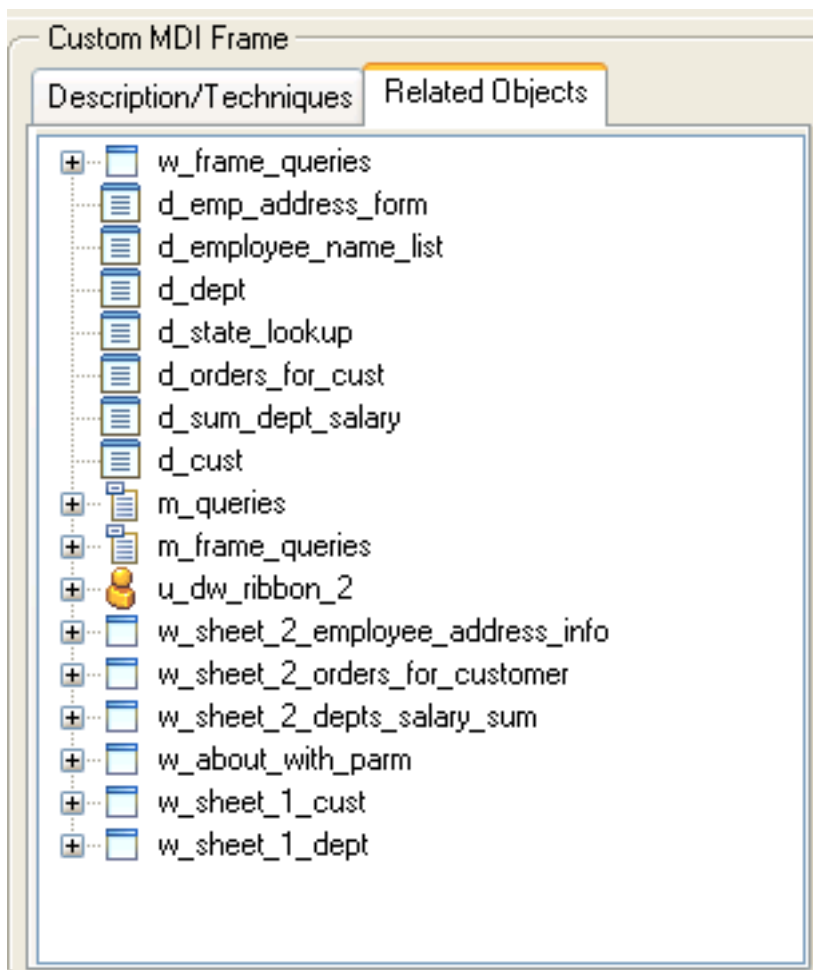

Double-click the icon for a script or function to examine it.

Using examples in the development environment

Running the Code Examples application and looking at the code for an example gives you a lot of information, but if you open objects in the examples in the development environment, you can examine them in more depth.

For example, you can open any object in a painter, examine the inheritance hierarchy in the Browser, and step through an example in the Debugger. You can even copy objects to your own application in the Library painter or copy code fragments to the Script view.

The libraries in the Code Examples application are organized by object type. For example, pbexamd1.pbl and pbexamd2.pbl contain DataWindow objects. This makes it easy to find the objects that are referenced as examples later in this book. If you expand the sample libraries in the List view in the Library painter, the comments tell you what each object is used for.

2 Language Techniques

This part presents a collection of programming techniques you can use to take advantage of PowerBuilder object-oriented features and PowerScript language elements, including the ClassDefinition object.

2.1 Selected Object-Oriented Programming Topics

About this chapter

This chapter describes how to implement selected object-oriented programming techniques in PowerBuilder.

2.1.1 Terminology review

Classes, properties, and methods

In object-oriented programming, you create reusable classes to perform application processing. These classes include properties and methods that define the class's behavior. To perform application processing, you create instances of these classes. PowerBuilder implements these concepts as follows:

- Classes
PowerBuilder objects (such as windows, menus, window controls, and user objects)
- Properties
Object variables and instance variables
- Methods
Events and functions

The remaining discussions in this chapter use this PowerBuilder terminology.

Fundamental principles

Object-oriented programming tools support three fundamental principles: inheritance, encapsulation, and polymorphism.

- Inheritance
Objects can be derived from existing objects, with access to their visual component, data, and code. Inheritance saves coding time, maximizes code reuse, and enhances consistency. A descendant object is also called a subclass.
- Encapsulation
An object contains its own data and code, allowing outside access as appropriate. This principle is also called information hiding. PowerBuilder enables and supports encapsulation by giving you tools that can enforce it, such as access and scope. However, PowerBuilder itself does not require or automatically enforce encapsulation.
- Polymorphism

Functions with the same name behave differently, depending on the referenced object. Polymorphism enables you to provide a consistent interface throughout the application and within all objects.

Visual objects

Many current applications make heavy use of object-oriented features for visual objects such as windows, menus, and visual user objects. This allows an application to present a consistent, unified look and feel.

Nonvisual objects

To fully benefit from PowerBuilder's object-oriented capabilities, consider implementing class user objects, also known as nonvisual user objects:

Standard class user objects

Inherit their definitions from built-in PowerBuilder system objects, such as Transaction, Message, or Error. The nvo_transaction Transaction object in the Code Examples sample application is an example of a subclassed standard class user object. Creating customized standard class user objects allows you to provide powerful extensions to built-in PowerBuilder system objects.

Custom class user objects

Inherit their definitions from the PowerBuilder NonVisualObject class. Custom class user objects encapsulate data and code. This type of class user object allows you to define an object class from scratch. The u_business_object user object in the Code Examples sample application is an example of a custom class user object. To make the most of PowerBuilder's object-oriented capabilities, you must use custom class user objects. Typical uses include:

- Global variable container

The custom class user object contains variables and functions for use across your application. You encapsulate these variables as appropriate for your application, allowing access directly or through object functions.

- Service object

The custom class user object contains functions and variables that are useful either in a specific context (such as a DataWindow) or globally (such as a collection of string-handling functions).

- Business rules

The custom class user object contains functions and variables that implement business rules. You can either create one object for all business rules or create multiple objects for related groups of business rules.

- Distributed computing

The custom class user object contains functions that run on a server or cluster of servers.

For more information, see Part 6, "Distributed Application Techniques".

2.1.2 PowerBuilder techniques

PowerBuilder provides full support for inheritance, encapsulation, and polymorphism in both visual and nonvisual objects.

Creating reusable objects

In most cases, the person developing reusable objects is not the same person using the objects in applications. This discussion describes defining and creating reusable objects. It does not address usage.

Implementing inheritance

PowerBuilder makes it easy to create descendant objects. You implement inheritance in PowerBuilder by using a painter to inherit from a specified ancestor object.

For examples of inheritance in visual objects, see the `w_employee` window and `u_employee_object` in the Code Examples sample application.

Example of ancestor service object

One example of using inheritance in custom class user objects is creating an ancestor service object that performs basic services and several descendant service objects. These descendant objects perform specialized services, as well as having access to the ancestor's services:

Figure: Ancestor service object

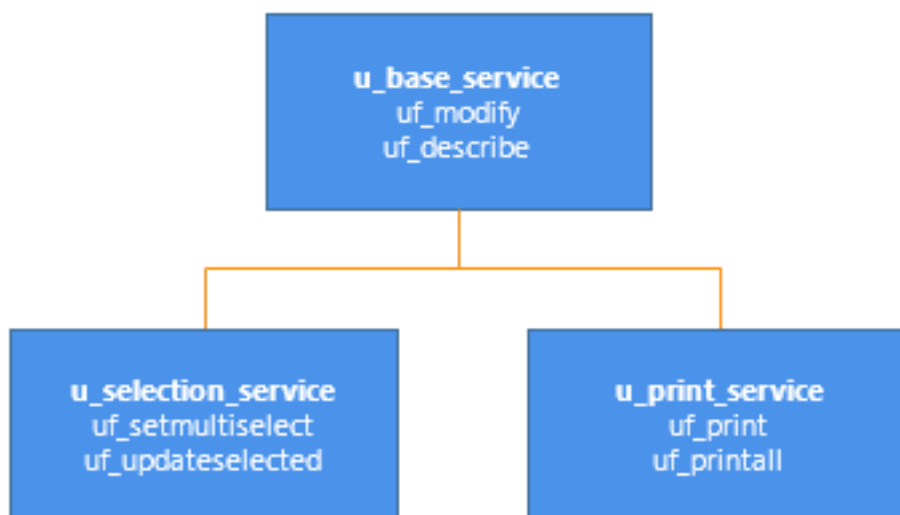

Example of virtual function in ancestor object

Another example of using inheritance in custom class user objects is creating an ancestor object containing functions for all platforms and then creating descendant objects that perform platform-specific functions. In this case, the ancestor object contains a virtual function (`uf_change_dir` in this example) so that developers can create descendant objects using the ancestor's datatype.

Figure: Virtual function in ancestor object

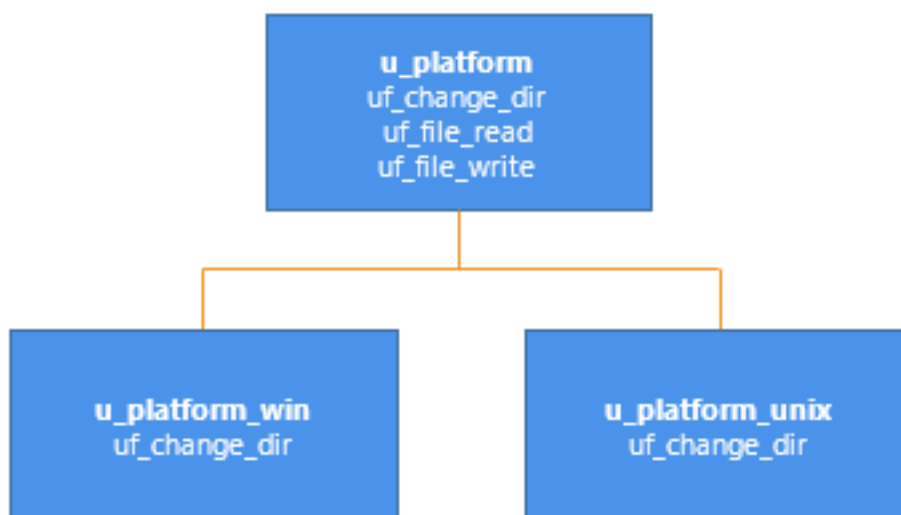

For more on virtual functions, see [Other techniques](#).

Implementing encapsulation

Encapsulation allows you to insulate your object's data, restricting access by declaring instance variables as private or protected. You then write object functions to provide selective access to the instance variables.

One approach

One approach to encapsulating processing and data is as follows:

- Define instance variables as public, private, or protected, depending on the desired degree of outside access. To ensure complete encapsulation, define instance variables as either private or protected.
- Define object functions to perform processing and provide access to the object's data.

Table 2.1: Defining object functions

To do this	Provide this function	Example
Perform processing	uf_do_operation	uf_do_retrieve (which retrieves rows from the database)
Modify instance variables	uf_set_variablename	uf_set_style (which modifies the is_style string variable)
Read instance variables	uf_get_variablename	uf_get_style (which returns the is_style string variable)
(Optional) Read boolean instance variables	uf_is_variablename	uf_is_protected (which returns the ib_protected boolean variable)

Another approach

Another approach to encapsulating processing and data is to provide a single entry point, in which the developer specifies the action to be performed:

- Define instance variables as private or protected, depending on the desired degree of outside access
- Define private or protected object functions to perform processing
- Define a single public function whose arguments indicate the type of processing to perform

Figure: Defining a public function for encapsulation

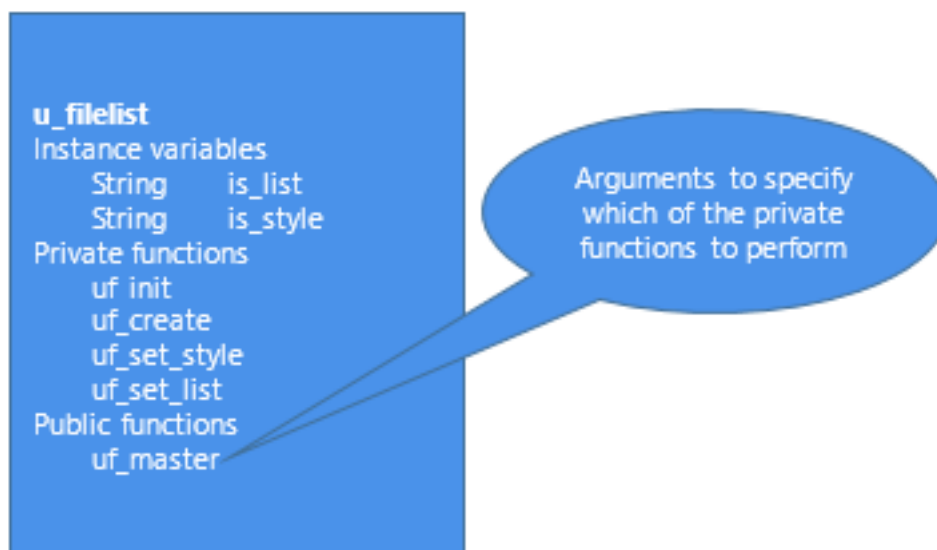

For an example, see the `uo_sales_order` user object in the Code Examples sample application.

Implementing polymorphism

Polymorphism refers to a programming language's ability to process objects differently depending on their datatype or class. Polymorphism means that functions with the same name behave differently depending on the referenced object. Although there is some discussion over an exact definition for polymorphism, many people find it helpful to think of it as follows:

Operational polymorphism

Separate, unrelated objects define functions with the same name. Each function performs the appropriate processing for its object type:

Figure: Operational polymorphism

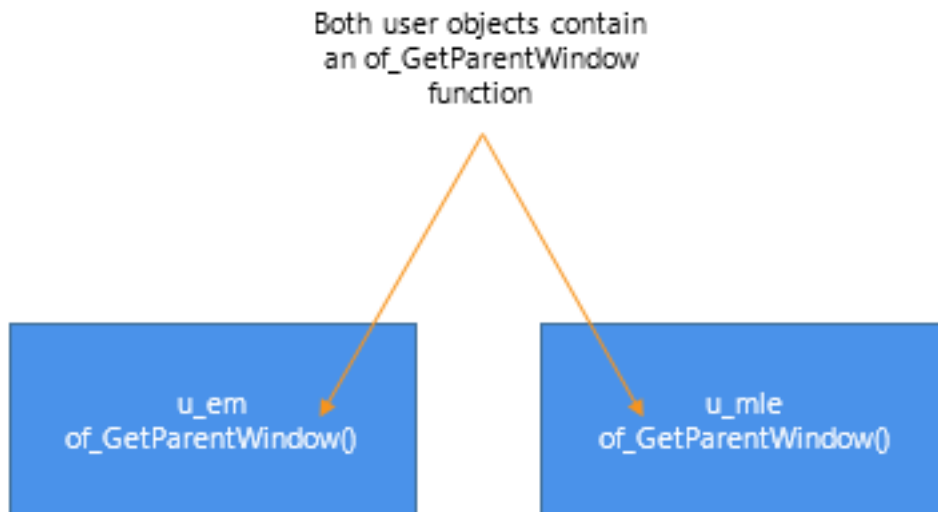

For an example, see the `u_external_functions` user object and its descendants in the Code Examples sample application.

Inclusional polymorphism

Various objects in an inheritance chain define functions with the same name.

With inclusional polymorphism PowerBuilder determines which version of a function to execute, based on where the current object fits in the inheritance hierarchy. When the object is a descendant, PowerBuilder executes the descendant version of the function, overriding the ancestor version:

Figure: Inclusional polymorphism

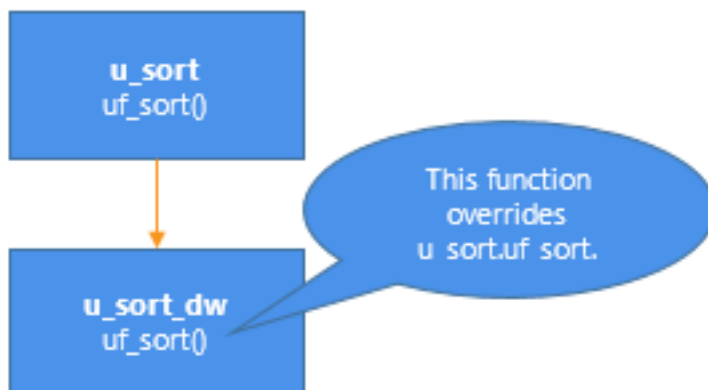

For an example, see the `u_employee_object` user object in the Code Examples sample application.

2.1.3 Other techniques

PowerBuilder allows you to implement a wide variety of object-oriented techniques. This section discusses selected techniques and relates them to PowerBuilder.

Using function overloading

In function overloading, the descendant function (or an identically named function in the same object) has different arguments or argument datatypes. PowerBuilder determines which

version of a function to execute, based on the arguments and argument datatypes specified in the function call:

Figure: Function overloading

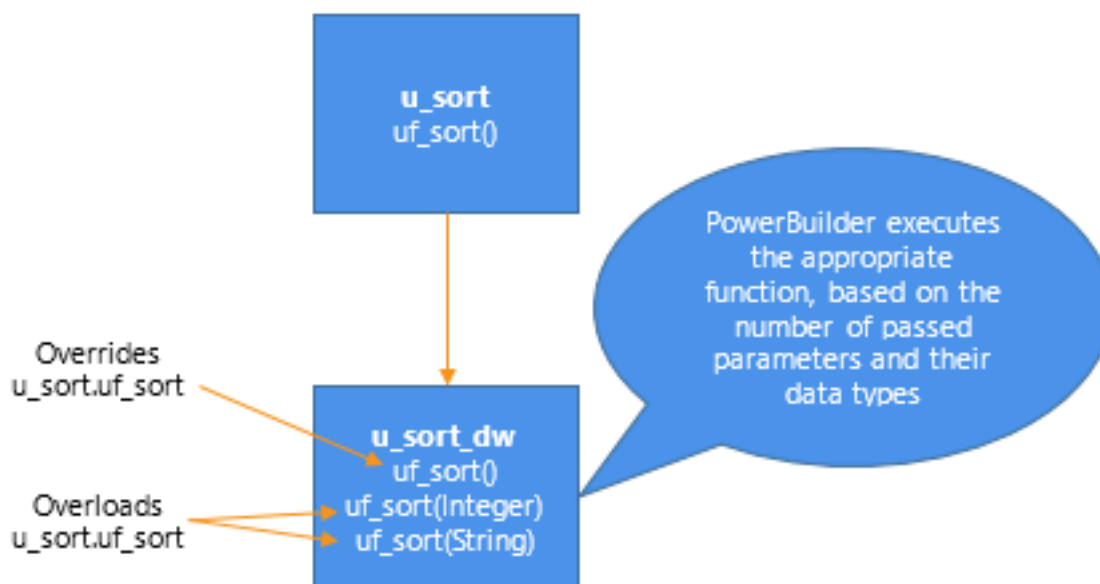

Global functions

Global functions cannot be overloaded.

Dynamic versus static lookup

Dynamic lookup

In certain situations, such as when insulating your application from cross-platform dependencies, you create separate descendant objects, each intended for a particular situation. Your application calls the platform-dependent functions dynamically:

Figure: Dynamic lookup

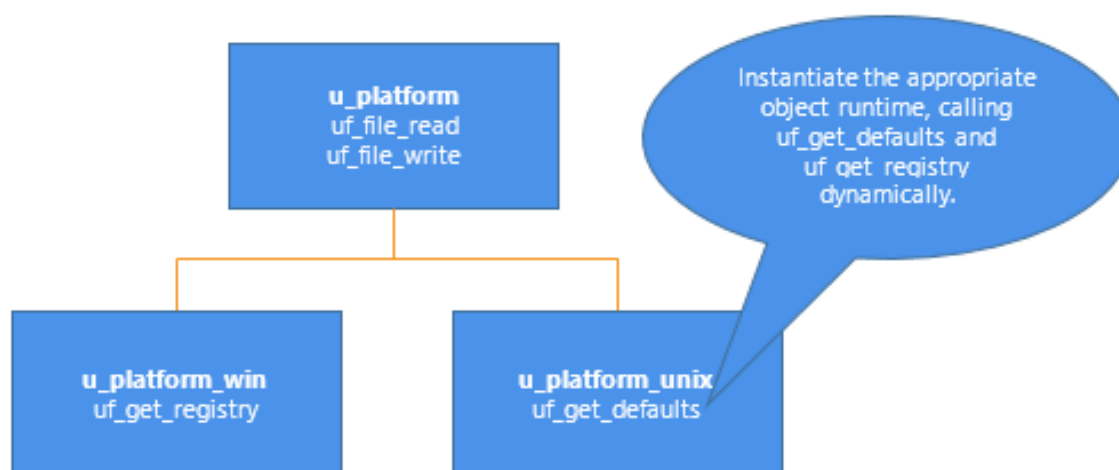

Instantiate the appropriate object at runtime, as shown in the following code example:

```
// This code works with both dynamic and
// static lookup.
// Assume these instance variables
u_platform iuo_platform
Environment ienv_env
...
GetEnvironment(ienv_env)
choose case ienv_env.ostype
  case windows!
    iuo_platform = CREATE u_platform_win
  case windowsnt!
    iuo_platform = CREATE u_platform_win
  case else
    iuo_platform = CREATE u_platform_unix
end choose
```

Although dynamic lookup provides flexibility, it also slows performance.

Static lookup

To ensure fast performance, static lookup is a better option. However, PowerBuilder enables object access using the reference variable's datatype (not the datatype specified in a CREATE statement).

Figure: Static lookup

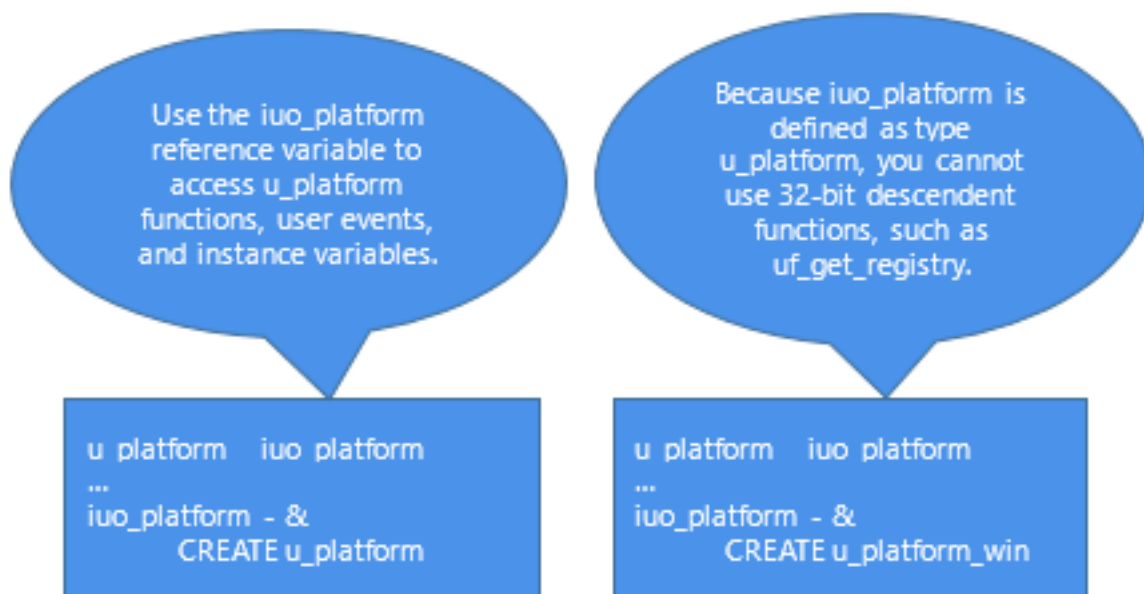

When using static lookup, you must define default implementations for functions in the ancestor. These ancestor functions return an error value (for example, -1) and are overridden in at least one of the descendant objects.

Figure: Ancestor functions overridden in descendant functions

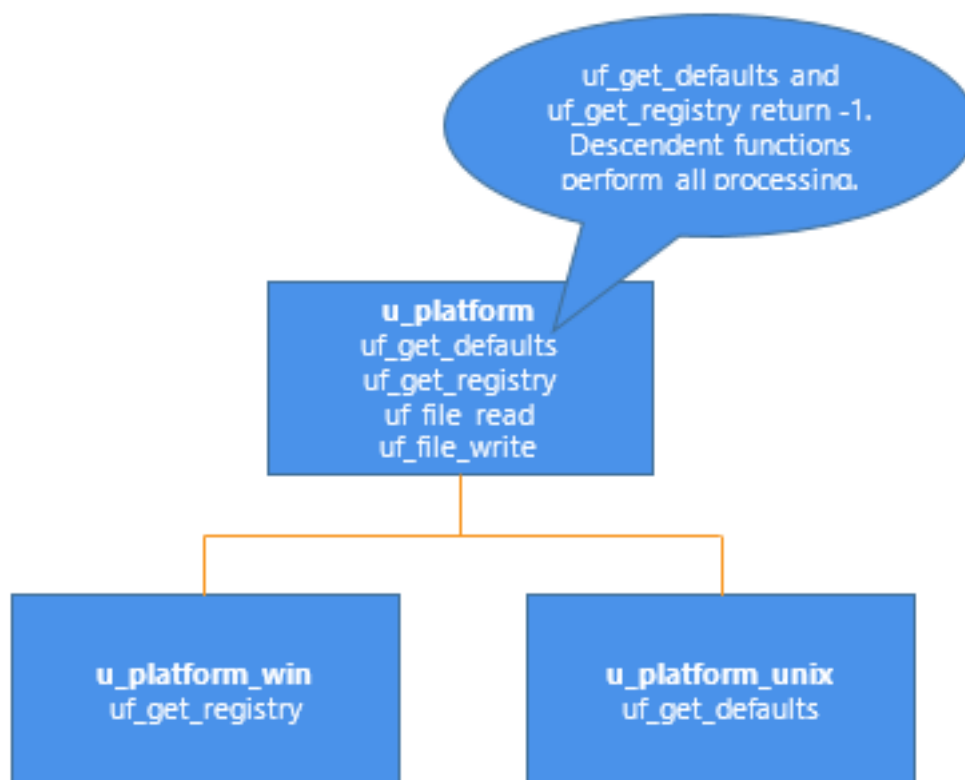

By defining default implementations for functions in the ancestor object, you get platform independence as well as the performance benefit of static lookup.

Using delegation

Delegation occurs when objects offload processing to other objects.

Aggregate relationship

In an aggregate relationship (sometimes called a whole-part relationship), an object (called an owner object) associates itself with a service object designed specifically for that object type.

For example, you might create a service object that handles extended row selection in DataWindow objects. In this case, your DataWindow objects contain code in the Clicked event to call the row selection object.

To use objects in an aggregate relationship:

1. Create a service object (u_sort_dw in this example).
2. Create an instance variable (also called a reference variable) in the owner (a DataWindow control in this example):

```
u_sort_dw iuo_sort
```

3. Add code in the owner object to create the service object:

```
iuo_sort = CREATE u_sort_dw
```

4. Add code to the owner's system events or user events to call service object events or functions. This example contains the code you might place in a ue_sort user event in the DataWindow control:

```
IF IsValid(iuo_sort) THEN
    Return iuo_sort.uf_sort()
ELSE
    Return -1
END IF
```

5. Add code to call the owner object's user events. For example, you might create a CommandButton or Edit>Sort menu item that calls the ue_sort user event on the DataWindow control.
6. Add code to the owner object's Destructor event to destroy the service object:

```
IF IsValid(iuo_sort) THEN
    DESTROY iuo_sort
END IF
```

Associative relationship

In an associative relationship, an object associates itself with a service to perform a specific type of processing.

For example, you might create a string-handling service that can be enabled by any of your application's objects.

The steps you use to implement objects in an associative relationship are the same as for aggregate relationships.

Using user objects as structures

When you enable a user object's AutoInstantiate property, PowerBuilder instantiates the user object along with the object, event, or function in which it is declared. You can also declare instance variables for a user object. By combining these two capabilities, you create user objects that function as structures. The advantages of creating this type of user object are that you can:

- Create descendant objects and extend them.
- Create functions to access the structure all at once.
- Use access modifiers to limit access to certain instance variables.

To create a user object to be used as a structure:

1. Create the user object, defining instance variables only.
2. Enable the user object's AutoInstantiate property by checking AutoInstantiate on the General property page.
3. Declare the user object as a variable in objects, functions, or events as appropriate.
PowerBuilder creates the user object when the object, event, or function is created and destroys it when the object is destroyed or the event or function ends.

Subclassing DataStores

Many applications use a DataWindow visual user object instead of the standard DataWindow window control. This allows you to standardize error checking and other, application-specific DataWindow behavior. The `u_dwstandard` DataWindow visual user object found in the tutorial library `TUTOR_PB.PBL` provides an example of such an object.

Since DataStores function as nonvisual DataWindow controls, many of the same application and consistency requirements apply to DataStores as to DataWindow controls. Consider creating a DataStore standard class user object to implement error checking and application-specific behavior for DataStores.

2.2 Selected PowerScript Topics

About this chapter

This chapter describes how to use elements of the PowerScript language in an application.

2.2.1 Dot notation

Dot notation lets you qualify the item you are referring to instance variable, property, event, or function with the object that owns it.

Dot notation is for objects. You do not use dot notation for global variables and functions, because they are independent of any object. You do not use dot notation for shared variables either, because they belong to an object class, not an object instance.

Qualifying a reference

Dot notation names an object variable as a qualifier to the item you want to access:

```
objectvariable.item
```

The object variable name is a qualifier that identifies the owner of the property or other item.

Adding a parent qualifier

To fully identify an object, you can use additional dot qualifiers to name the parent of an object, and its parent, and so on:

```
parent.objectvariable.item
```

A parent object contains the child object. It is not an ancestor-descendant relationship. For example, a window is a control's parent. A Tab control is the parent of the tab pages it contains. A Menu object is the parent of the Menu objects that are the items on that menu.

Many parent levels

You can use parent qualifiers up to the level of the application. You typically need qualifiers only up to the window level.

For example, if you want to call the Retrieve function for a DataWindow control on a tab page, you might qualify the name like this:

```
w_choice.tab_alpha.tabpage_a.dw_names.Retrieve()
```

Menu objects often need several qualifiers. Suppose a window `w_main` has a menu object `m_mymenu`, and `m_mymenu` has a File menu with an Open item. You can trigger the Open item's Selected event like this:

```
w_main.m_my menu.m_file.m_open.EVENT Selected()
```

As you can see, qualifying a name gets complex, particularly for menus and tab pages in a Tab control.

How many qualifiers?

You need to specify as many qualifiers as are required to identify the object, function, event, or property.

A parent object knows about the objects it contains. In a window script, you do not need to qualify the names of the window's controls. In scripts for the controls, you can also refer to other controls in the window without a qualifier.

For example, if the window `w_main` contains a `DataWindow` control `dw_data` and a `CommandButton` `cb_close`, a script for the `CommandButton` can refer to the `DataWindow` control without a qualifier:

```
dw_data.AcceptText()  
dw_data.Update()
```

If a script in another window or a user object refers to the `DataWindow` control, the `DataWindow` control needs to be qualified with the window name:

```
w_main.dw_data.AcceptText()
```

Referencing objects

There are three ways to qualify an element of an object in the object's own scripts:

- Unqualified:

```
li_index = SelectItem(5)
```

An unqualified name is unclear and might result in ambiguities if there are local or global variables and functions with the same name.

- Qualified with the object's name:

```
li_index = lb_choices.SelectItem(5)
```

Using the object name in the object's own script is unnecessarily specific.

- Qualified with a generic reference to the object:

```
li_index = This.SelectItem(5)
```

The pronoun `This` shows that the item belongs to the owning object.

This pronoun

In a script for the object, you can use the pronoun `This` as a generic reference to the owning object:

```
This.property  
This.function
```

Although the property or function could stand alone in a script without a qualifier, someone looking at the script might not recognize the property or function as belonging to an object. A

script that uses `This` is still valid if you rename the object. The script can be reused with less editing.

You can also use `This` by itself as a reference to the current object. For example, suppose you want to pass a `DataWindow` control to a function in another user object:

```
uo_data.uf_retrieve(This)
```

This example in a script for a `DataWindow` control sets an instance variable of type `DataWindow` so that other functions know the most recently used `DataWindow` control:

```
idw_currentdw = This
```

Parent pronoun

The pronoun `Parent` refers to the parent of an object. When you use `Parent` and you rename the parent object or reuse the script in other contexts, it is still valid.

For example, in a `DataWindow` control script, suppose you want to call the `Resize` function for the window. The `DataWindow` control also has a `Resize` function, so you must qualify it:

```
// Two ways to call the window function
w_main.Resize(400, 400)
Parent.Resize(400, 400)

// Three ways to call the control's function
Resize(400, 400)
dw_data.Resize(400, 400)
This.Resize(400, 400)
```

GetParent function

The `Parent` pronoun works only within dot notation. If you want to get a reference to the parent of an object, use the `GetParent` function. You might want to get a reference to the parent of an object other than the one that owns the script, or you might want to save the reference in a variable:

```
window w_save
w_save = dw_data.GetParent()
```

For example, in another `CommandButton`'s `Clicked` event script, suppose you wanted to pass a reference to the control's parent window to a function defined in a user object. Use `GetParent` in the function call:

```
uo_winmgmt.uf_resize(This.GetParent(), 400, 600)
```

ParentWindow property and function

Other tools for getting the parent of an object include:

- `ParentWindow` property -- used in a menu script to refer to the window that is the parent of the menu
- `ParentWindow` function -- used in any script to get a reference to the window that is the parent of a particular window

For more about these pronouns and functions, see Section 1.1.7, “Pronouns” in *PowerScript Reference* and Section 2.4.552, “`ParentWindow`” in *PowerScript Reference*.

Objects in a container object

Dot notation also allows you to reach inside an object to the objects it contains. To refer to an object inside a container, use the `Object` property in the dot notation. The structure of the object in the container determines how many levels are accessible:

```
control.Object.objectname.property  
control.Object.objectname.Object.qualifier.qualifier.property
```

Objects that you can access using the `Object` property are:

- `DataWindow` objects in `DataWindow` controls
- External OLE objects in OLE controls

These expressions refer to properties of the `DataWindow` object inside a `DataWindow` control:

```
dw_data.Object.emp_lname.Border  
dw_data.Object.nestedrpt[1].Object.salary.Border
```

No compiler checking

For objects inside the container, the compiler cannot be sure that the dot notation is valid. For example, the `DataWindow` object is not bound to the control and can be changed at any time. Therefore, the names and properties after the `Object` property are checked for validity during execution only. Incorrect references cause an execution error.

For more information

For more information about runtime checking, see [Optimizing expressions for DataWindow and external objects](#).

For more information about dot notation for properties and data of `DataWindow` objects and handling errors, see Part I, “`DataWindow` Reference”.

For more information about OLE objects and dot notation for OLE automation, see [Using OLE in an Application](#).

2.2.2 Constant declarations

To declare a constant, add the keyword `CONSTANT` to a standard variable declaration:

```
CONSTANT { access } datatype constname = value
```

Only a datatype that accepts an assignment in its declaration can be a constant. For this reason, blobs cannot be constants.

Even though identifiers in PowerScript are not case sensitive, the declarations shown here use uppercase as a convention for constant names:

```
CONSTANT integer GI_CENTURY_YEARS = 100  
CONSTANT string IS_ASCENDING = "a"
```

Advantages of constants

If you try to assign a value to the constant anywhere other than in the declaration, you get a compiler error. A constant is a way of assuring that the declaration is used the way you intend.

Constants are also efficient. Because the value is established during compilation, the compiled code uses the value itself, rather than referring to a variable that holds the value.

2.2.3 Controlling access for instance variables

Instance variables have access settings that provide control over how other objects' scripts access them.

You can specify that a variable is:

- **Public**
Accessible to any other object
- **Protected**
Accessible only in scripts for the object and its descendants
- **Private**
Accessible in scripts for the object only

For example:

```
public integer ii_currentvalue
CONSTANT public integer WARPFACOR = 1.2
protected string is_starship

// Private values used in internal calculations
private integer ii_maxrpm
private integer ii_minrpm
```

You can further qualify access to public and protected variables with the modifiers **PRIVATEREAD**, **PRIVATEWRITE**, **PROTECTEDREAD**, or **PROTECTEDWRITE**:

```
public privatewrite ii_averagerpm
```

Private variables for encapsulation

One use of access settings is to keep other scripts from changing a variable when they should not. You can use **PRIVATE** or **PUBLIC PRIVATEWRITE** to keep the variable from being changed directly. You might write public functions to provide validation before changing the variable.

Private variables allow you to encapsulate an object's functionality. This technique means that an object's data and code are part of the object itself and the object determines the interface it presents to other objects.

If you generate a component from a custom class user object, you can choose to expose its instance variables in the component's interface, but private and protected instance variables are never exposed.

For more information

For more about access settings, see Section 1.3, “Declarations” in *PowerScript Reference*.

For more about encapsulation, see [Selected Object-Oriented Programming Topics](#).

2.2.4 Resolving naming conflicts

There are two areas in which name conflicts occur:

- Variables that are defined within different scopes can have the same name. For example, a global variable can have the same name as a local or instance variable. The compiler warns you of these conflicts, but you do not have to change the names.
- A descendant object has functions and events that are inherited from the ancestor and have the same names.

If you need to refer to a hidden variable or an ancestor's event or function, you can use dot notation qualifiers or the scope operator.

Hidden instance variables

If an instance variable has the same name as a local, shared, or global variable, qualify the instance variable with its object's name:

```
objectname.instancevariable
```

If a local variable and an instance variable of a window are both named `birthdate`, then qualify the instance variable:

```
w_main.birthdate
```

If a window script defines a local variable `x`, the name conflicts with the `X` property of the window. Use a qualifier for the `X` property. This statement compares the two:

```
IF x > w_main.X THEN ...
```

Hidden global variables

If a global variable has the same name as a local or shared variable, you can access the global variable with the scope operator (`::`) as follows:

```
::globalvariable
```

This expression compares a local variable with a global variable, both named `total`:

```
IF total < ::total THEN ...
```

Use prefixes to avoid naming conflicts

If your naming conventions include prefixes that identify the scope of the variable, then variables of different scopes always have different names and there are no conflicts.

For more information about the search order that determines how name conflicts are resolved, see Section 1.3, “Declarations” in *PowerScript Reference* and Section 1.6, “Calling Functions and Events” in *PowerScript Reference*.

Overridden functions and events

When you change the script for a function that is inherited, you override the ancestor version of the function. For events, you can choose to override or extend the ancestor event script in the painter.

You can use the scope operator to call the ancestor version of an overridden function or event. The ancestor class name, not a variable, precedes the colons:

```
result = w_ancestor::FUNCTION of_func(arg1, arg2)
```

You can use the Super pronoun instead of naming an ancestor class. Super refers to the object's immediate ancestor:

```
result = Super:: EVENT ue_process()
```

In good object-oriented design, you would not call ancestor scripts for other objects. It is best to restrict this type of call to the current object's immediate ancestor using Super.

For how to capture the return value of an ancestor script, see [Return values from ancestor scripts](#).

Overloaded functions

When you have several functions of the same name for the same object, the function name is considered to be overloaded. PowerBuilder determines which version of the function to call by comparing the signatures of the function definitions with the signature of the function call. The signature includes the function name, argument list, and return value.

Overloading

Events and global functions cannot be overloaded.

2.2.5 Return values from ancestor scripts

If you want to perform some processing in an event in a descendant object, but that processing depends on the return value of the ancestor event script, you can use a local variable called AncestorReturnValue that is automatically declared and assigned the return value of the ancestor event.

The first time the compiler encounters a CALL statement that calls the ancestor event of a script, the compiler implicitly generates code that declares the AncestorReturnValue variable and assigns to it the return value of the ancestor event.

The datatype of the AncestorReturnValue variable is always the same as the datatype defined for the return value of the event. The arguments passed to the call come from the arguments that are passed to the event in the descendant object.

Extending event scripts

The AncestorReturnValue variable is always available in extended event scripts. When you extend an event script, PowerBuilder generates the following syntax and inserts it at the beginning of the event script:

```
CALL SUPER::event_name
```

You see the statement only if you export the syntax of the object.

Overriding event scripts

The AncestorReturnValue variable is available only when you override an event script after you call the ancestor event using the CALL syntax explicitly:

```
CALL SUPER::event_name
```

or

```
CALL ancestor_name::event_name
```

The compiler does not differentiate between the keyword SUPER and the name of the ancestor. The keyword is replaced with the name of the ancestor before the script is compiled.

The AncestorReturnValue variable is declared and a value assigned only when you use the CALL event syntax. It is not declared if you use the new event syntax:

```
ancestor_name::EVENT event_name ( )
```

Example

You can put code like the following in an extended event script:

```
IF AncestorReturnValue = 1 THEN
  // execute some code
ELSE
  // execute some other code
END IF
```

You can use the same code in a script that overrides its ancestor event script, but you must insert a CALL statement before you use the AncestorReturnValue variable:

```
// execute code that does some preliminary processing
CALL SUPER::ue_myevent
IF AncestorReturnValue = 1 THEN
...
```

2.2.6 Types of arguments for functions and events

When you define a function or user event, you specify its arguments, their datatypes, and how they are passed.

There are three ways to pass an argument:

- By value

Is the default

PowerBuilder passes a copy of a by-value argument. Any changes affect the copy, and the original value is unaffected.

- By reference

Tells PowerBuilder to pass a pointer to the passed variable

The function script can change the value of the variable because the argument points back to the original variable. An argument passed by reference must be a variable, not a literal or constant, so that it can be changed.

- Read-only

Passes the argument by value without making a copy of the data

Read-only provides a performance advantage for some datatypes because it does not create a copy of the data, as with by value. Datatypes for which read-only provides a performance advantage are String, Blob, Date, Time, and DateTime.

For other datatypes, read-only provides documentation for other developers by indicating something about the purpose of the argument.

Matching argument types when overriding functions

If you define a function in a descendant that overrides an ancestor function, the function signatures must match in every way: the function name, return value, argument datatypes, and argument passing methods must be the same.

For example, this function declaration has two long arguments passed by value and one passed by reference:

```
uf_calc(long a_1, long a_2, ref long a_3) &  
    returns integer
```

If the overriding function does not match, then when you call the function, PowerBuilder calculates which function matches more closely and calls that one, which might give unexpected results.

2.2.7 Ancestor and descendant variables

All objects in PowerBuilder are descendants of PowerBuilder system objects the objects you see listed on the System page in the Browser.

Therefore, whenever you declare an object instance, you are declaring a descendant. You decide how specific you want your declarations to be.

As specific as possible

If you define a user object class named `uo_empdata`, you can declare a variable whose type is `uo_empdata` to hold the user object reference:

```
uo_empdata uo_emp1  
uo_emp1 = CREATE uo_empdata
```

You can refer to the variables and functions that are part of the definition of `uo_empdata` because the type of `uo_emp1` is `uo_empdata`.

When the application requires flexibility

Suppose the user object you want to create depends on the user's choices. You can declare a user object variable whose type is `UserObject` or an ancestor class for the user object. Then you can specify the object class you want to instantiate in a string variable and use it with `CREATE`:

```
uo_empdata uo_emp1  
string ls_objname  
ls_objname = ... // Establish the user object to open  
uo_emp1 = CREATE USING ls_objname
```

This more general approach limits your access to the object's variables and functions. The compiler knows only the properties and functions of the ancestor class `uo_empdata` (or the system class `UserObject` if that is what you declared). It does not know which object you will actually create and cannot allow references to properties defined on that unknown object.

Abstract ancestor object

In order to address properties and functions of the descendants you plan to instantiate, you can define the ancestor object class to include the properties and functions that you will implement in the descendants. In the ancestor, the functions do not need code other than a return value they exist so that the compiler can recognize the function names. When you

declare a variable of the ancestor class, you can reference the functions. During execution, you can instantiate the variable with a descendant, where that descendant implements the functions as appropriate:

```
uuo_empdata uo_emp1
string ls_objname
// Establish which descendant of uo_empdata to open
ls_objname = ...
uo_emp1 = CREATE USING ls_objname

// Function is declared in the ancestor class
result = uo_emp1.uf_special()
```

This technique is described in more detail in [Dynamic versus static lookup](#).

Dynamic function calls

Another way to handle functions that are not defined for the declared class is to use dynamic function calls.

When you use the DYNAMIC keyword in a function call, the compiler does not check whether the function call is valid. The checking happens during execution when the variable has been instantiated with the appropriate object:

```
// Function not declared in the ancestor class
result = uo_emp1.DYNAMIC uf_special()
```

Performance and errors

You should avoid using the dynamic capabilities of PowerBuilder when your application design does not require them. Runtime evaluation means that work the compiler usually does must be done at runtime, making the application slower when dynamic calls are used often or used within a large loop. Skipping compiler checking also means that errors that might be caught by the compiler are not found until the user is executing the program.

Dynamic object selection for windows and visual user objects

A window or visual user object is opened with a function call instead of the CREATE statement. With the Open and OpenUserObject functions, you can specify the class of the window or object to be opened, making it possible to open a descendant different from the declaration's object type.

This example displays a user object of the type specified in the string s_u_name and stores the reference to the user object in the variable u_to_open. Variable u_to_open is of type DragObject, which is the ancestor of all user objects. It can hold a reference to any user object:

```
DragObject u_to_open
string s_u_name
s_u_name = sle_user.Text
w_info.OpenUserObject(u_to_open, s_u_name, 100, 200)
```

For a window, comparable code looks like this. The actual window opened could be the class w_data_entry or any of its descendants:

```
w_data_entry w_data
string s_window_name
```

```
s_window_name = sle_win.Text  
Open(w_data, s_window_name)
```

2.2.8 Optimizing expressions for DataWindow and external objects

No compiler validation for container objects

When you use dot notation to refer to a DataWindow object in a DataWindow control or DataStore, the compiler does not check the validity of the expression:

```
dw_data.Object.column.property
```

Everything you specify after the Object property passes the compiler and is checked during execution.

The same applies to external OLE objects. No checking occurs until execution:

```
ole_1.Object.qualifier.qualifier.property.Value
```

Establishing partial references

Because of the runtime syntax checking, using many expressions like these can impact performance. To improve efficiency when you refer repeatedly to the same DataWindow component object or external object, you can define a variable of the appropriate type and assign a partial reference to the variable. The script evaluates most of the reference only once and reuses it.

The datatype of a DataWindow component object is DWObject:

```
DWObject dwo_column  
dwo_column = dw_data.Object.column  
dwo_column.SlideLeft = ...  
dwo_column.SlideUp = ...
```

The datatype of a partially resolved automation expression is OLEObject:

```
OLEObject ole_wordbasic  
ole_wordbasic = ole_1.Object.application.wordbasic  
ole_wordbasic.propertyname1 = value  
ole_wordbasic.propertyname2 = value
```

Handling errors

The Error and (for automation) ExternalException events are triggered when errors occur in evaluating the DataWindow and OLE expressions. If you write a script for these events, you can catch an error before it triggers the SystemError event. These events allow you to ignore an error or substitute an appropriate value. However, you must be careful to avoid setting up conditions that cause another error. You can also use try-catch blocks to handle exceptions as described in [Exception handling in PowerBuilder](#).

For information

For information about DataWindow data expressions and property expressions and DWObject variables, see Section 4.2.1, “About DataWindow data expressions” in *DataWindow Reference*, Section 5.3, “PowerBuilder: DataWindow property expressions” in *DataWindow Reference*, and Section 5.3.3, “Using the DWObject variable in PowerBuilder” in *DataWindow Reference*. For information about using OLEObject variables in automation, see [Using OLE in an Application](#).

2.2.9 Exception handling in PowerBuilder

When a runtime error occurs in a PowerBuilder application, unless that error is trapped, a single application event (SystemError) fires to handle the error no matter where in the application the error happened. Although some errors can be handled in the system error event, catching the error closer to its source increases the likelihood of recovery from the error condition.

You can use exception-handling classes and syntax to handle context-sensitive errors in PowerBuilder applications. This means that you can deal with errors close to their source by embedding error-handling code anywhere in your application. Well-designed exception-handling code can give application users a better chance to recover from error conditions and run the application without interruption.

Exception handling allows you to design an application that can recover from exceptional conditions and continue execution. Any exceptions that you do not catch are handled by the runtime system and can result in the termination of the application.

Exception handling can be found in such object-oriented languages as Java and C++. The implementation for PowerBuilder is similar to the implementation of exception handling in Java. In PowerBuilder, the TRY, CATCH, FINALLY, THROW, and THROWS reserved words are used for exception handling. There are also several PowerBuilder objects that descend from the Throwable object.

2.2.9.1 Basics of exception handling

Exceptions are objects that are thrown in the event of some exceptional (or unexpected) condition or error and are used to describe the condition or error encountered. Standard errors, such as null object references and division by zero, are typically thrown by the runtime system. These types of errors could occur anywhere in an application and you can include catch clauses in any executable script to try to recover from these errors.

User-defined exceptions

There are also exceptional conditions that do not immediately result in runtime errors. These exceptions typically occur during execution of a function or a user-event script. To signal these exceptions, you create user objects that inherit from the PowerScript Exception class. You can associate a user-defined exception with a function or user event in the prototype for the method.

For example, a user-defined exception might be created to indicate that a file cannot be found. You could declare this exception in the prototype for a function that is supposed to open the file. To catch this condition, you must instantiate the user-defined exception object and then throw the exception instance in the method script.

2.2.9.2 Objects for exception handling support

Several system objects support exception handling within PowerBuilder.

Throwable object type

The object type Throwable is the root datatype for all user-defined exception and system error types. Two other system object types, RuntimeError and Exception, derive from Throwable.

RuntimeError and its descendants

PowerBuilder runtime errors are represented in the `RuntimeError` object type. For more robust error-handling capabilities, the `RuntimeError` type has its own system-defined descendants; but the `RuntimeError` type contains all information required for dealing with PowerBuilder runtime errors.

One of the descendants of `RuntimeError` is the `NullObjectError` type that is thrown by the system whenever a null object reference is encountered. This allows you to handle null-object-reference errors explicitly without having to differentiate them from other runtime errors that might occur.

Error types that derive from `RuntimeError` are typically used by the system to indicate runtime errors. `RuntimeErrors` can be caught in a try-catch block, but it is not necessary to declare where such an error condition might occur. (PowerBuilder does that for you, since a system error can happen anywhere anytime the application is running.) It is also not a requirement to catch these types of errors.

Exception object type

The system object `Exception` also derives from `Throwable` and is typically used as an ancestor object for user-defined exception types. It is the root class for all checked exceptions. Checked exceptions are user-defined exceptions that must be caught in a try-catch block when thrown, or that must be declared in the prototype of a method when thrown outside of a try-catch block.

The PowerScript compiler checks the local syntax where you throw checked exceptions to make sure you either declare or catch these exception types. Descendants of `RuntimeError` are not checked by the compiler, even if they are user defined or if they are thrown in a script rather than by the runtime system.

2.2.9.3 Handling exceptions

Whether an exception is thrown by the runtime system or by a `THROW` statement in an application script, you handle the exception by catching it. This is done by surrounding the set of application logic that throws the exception with code that indicates how the exception is to be dealt with.

TRY-CATCH-FINALLY block

To handle an exception in PowerScript, you must include some set of your application logic inside a try-catch block. A try-catch block begins with a `TRY` clause and ends with the `END TRY` statement. It must also contain either a `CATCH` clause or a `FINALLY` clause. A try-catch block normally contains a `FINALLY` clause for error condition cleanup. In between the `TRY` and `FINALLY` clauses you can add any number of `CATCH` clauses.

`CATCH` clauses are not obligatory, but if you do include them you must follow each `CATCH` statement with a variable declaration. In addition to following all of the usual rules for local variable declarations inside a script, the variable being defined must derive from the `Throwable` system type.

You can add a `TRY-CATCH-FINALLY`, `TRY-CATCH`, or `TRY-FINALLY` block using the Script view Paste Special feature for PowerScript statements. If you select the Statement Templates check box on the AutoScript tab of the Design Options dialog box, you can also use the AutoScript feature to insert these block structures.

Example

Example catching a system error

This is an example of a TRY-CATCH-FINALLY block that catches a system error when an arccosine argument, entered by the application user (in a SingleLineEdit) is not in the required range. If you do not catch this error, the application goes to the system error event, and eventually terminates:

```
Double ld_num
ld_num = Double (sle_1.text)
TRY
    sle_2.text = string (acos (ld_num))
CATCH (runtimeerror er)
    MessageBox("Runtime Error", er.GetMessage())
FINALLY
    // Add cleanup code here
    of_cleanup()
    Return
END TRY
MessageBox("After", "We are finished.")
```

The system runtime error message might be confusing to the end user, so for production purposes, it would be better to catch a user-defined exception -- see the example in [Creating user-defined exception types](#) -- and set the message to something more understandable.

The TRY reserved word signals the start of a block of statements to be executed and can include more than one CATCH clause. If the execution of code in the TRY block causes an exception to be thrown, then the exception is handled by the first CATCH clause whose variable can be assigned the value of the exception thrown. The variable declaration after a CATCH statement indicates the type of exception being handled (a system runtime error, in this case).

CATCH order

It is important to order your CATCH clauses in such a way that one clause does not hide another. This would occur if the first CATCH clause catches an exception of type Exception and a subsequent CATCH clause catches a descendant of Exception. Since they are processed in order, any exception thrown that is a descendant of Exception would be handled by the first CATCH clause and never by the second. The PowerScript compiler can detect this condition and signals an error if found.

If an exception is not dealt with in any of the CATCH clauses, it is thrown up the call stack for handling by other exception handlers (nested try-catch blocks) or by the system error event. But before the exception is thrown up the stack, the FINALLY clause is executed.

FINALLY clause

The FINALLY clause is generally used to clean up after execution of a TRY or CATCH clause. The code in the FINALLY clause is guaranteed to execute if any portion of the try-catch block is executed, regardless of how the code in the try-catch block completes.

If no exceptions occur, the TRY clause completes, followed by the execution of the statements contained in the FINALLY clause. Then execution continues on the line following the END TRY statement.

In cases where there are no CATCH clauses but only a FINALLY clause, the code in the FINALLY clause is executed even if a return is encountered or an exception is thrown in the TRY clause.

If an exception occurs within the context of the TRY clause and an applicable CATCH clause exists, the CATCH clause is executed, followed by the FINALLY clause. But even if no CATCH clause is applicable to the exception thrown, the FINALLY clause still executes before the exception is thrown up the call stack.

If an exception or a return is encountered within a CATCH clause, the FINALLY clause is executed before execution is transferred to the new location.

FINALLY clause restriction

Do not use RETURN statements in the FINALLY clause of a TRY-CATCH block. This can prevent the exception from being caught by its invoker.

2.2.9.4 Creating user-defined exception types

You can create your own user-defined exception types from standard class user objects that inherit from Exception or RuntimeException or that inherit from an existing user object deriving from Exception or RuntimeException.

Inherit from Exception object type

Normally, user-defined exception types should inherit from the Exception type or a descendant, since the RuntimeException type is used to indicate system errors. These user-defined objects are no different from any other nonvisual user object in the system. They can contain events, functions, and instance variables.

This is useful, for example, in cases where a specific condition, such as the failure of a business rule, might cause application logic to fail. If you create a user-defined exception type to describe such a condition and then catch and handle the exception appropriately, you can prevent a runtime error.

Throwing exceptions

Exceptions can be thrown by the runtime engine to indicate an error condition. If you want to signal a potential exception condition manually, you must use the THROW statement.

Typically, the THROW statement is used in conjunction with some user-defined exception type. Here is a simple example of the use of the THROW statement:

```
Exception    le_ex
le_ex = create Exception
Throw le_ex
MessageBox ("Hmm", "We would never get here if" &
+ "the exception variable was not instantiated")
```

In this example, the code throws the instance of the exception le_ex. The variable following the THROW reserved word must point to a valid instance of the exception object that derives from Throwable. If you attempt to throw an uninstantiated Exception variable, a NullObjectError is thrown instead, indicating a null object reference in this routine. That could only complicate the error handling for your application.

Declaring exceptions thrown from functions

If you signal an exception with the THROW statement inside a method script -- and do not surround the statement with a try-catch block that can deal with that type of exception -- you must also declare the exception as an exception type (or as a descendant of an exception type)

thrown by that method. However, you do not need to declare that a method can throw runtime errors, since PowerBuilder does that for you.

The prototype window in the Script view of most PowerBuilder painters allows you to declare what user-defined exceptions, if any, can be thrown by a function or a user-defined event. You can drag and drop exception types from the System Tree or a Library painter view to the Throws box in the prototype window, or you can type in a comma-separated list of the exception types that the method can throw.

Example

Example catching a user-defined exception

This code displays a user-defined error when an arccosine argument, entered by the application user, is not in the required range. The try-catch block calls a method, `wf_acos`, that catches the system error and sets and throws the user-defined error:

```
TRY
    wf_acos()
CATCH (uo_exception u_ex)
    MessageBox("Out of Range", u_ex.GetMessage())
END TRY
```

This code in the `wf_acos` method catches the system error and sets and throws the user-defined error:

```
uo_exception lu_error
Double ld_num
ld_num = Double (sle_1.text)
TRY
    sle_2.text = string (acos (ld_num))
CATCH (runtimeerror er)
    lu_error = Create uo_exception
    lu_error.SetMessage("Value must be between -1" &
        + "and 1")
    Throw lu_error
END TRY
```

2.2.9.5 Adding flexibility and facilitating object reuse

You can use exception handling to add flexibility to your PowerBuilder applications, and to help in the separation of business rules from presentation logic. For example, business rules can be stored in a non-visual object (nvo) that has:

- An instance variable to hold a reference to the presentation object:

```
powerobject my_presenter
```

- A function that registers the presentation object

The registration function could use the following syntax:

```
SetObject (string my_purpose, powerobject myobject)
```

- Code to call a dynamic function implemented by the presentation object, with minimal assumptions about how the data is displayed

The dynamic function call should be enclosed in a try-catch block, such as:

```
TRY
    my_presenter.Dynamic nf_displayScreen(" ")
CATCH (Throwable lth_exception)
    Throw lth_exception
END TRY
```

This try-catch block catches all system and user-defined errors from the presentation object and throws them back up the calling chain (to the object that called the nvo). In the above example, the thrown object in the CATCH statement is an object of type Throwable, but you could also instantiate and throw a user exception object:

```
uo_exception luo_exception

TRY
    my_presenter.Dynamic nf_displayScreen(" ")
CATCH (Throwable lth_exception)
    luo_exception = Create uo_exception
    luo_exception.SetMessage & +
        (lth_exception.GetMessage())
    Throw luo_exception
END TRY
```

Code for data processing could be added to the presentation object, to the business rules nvo, or to processing objects called by the nvo. The exact design depends on your business objectives, but this code should also be surrounded by try-catch blocks. The actions to take and the error messages to report (in case of code processing failure) should be as specific as possible in the try-catch blocks that surround the processing code.

There are significant advantages to this type of approach, since the business nvo can be reused more easily, and it can be accessed by objects that display the same business data in many different ways. The addition of exception handling makes this approach much more robust, giving the application user a chance to recover from an error condition.

2.2.9.6 Using the SystemError and Error events

Error event

If a runtime error occurs, an error structure that describes the error is created. If the error occurs in the context of a connection to a remote server then the Error event on the Connection, DataWindow, or OLE control object is triggered, with the information in the error structure as arguments.

The error can be handled in this Error event by use of a special reference argument that allows the error to be ignored. If the error does not occur in the context described above, or if the error in that context is not dealt with, then the error structure information is used to populate the global error variable and the SystemError event on the Application object is triggered.

SystemError event

In the SystemError event, unexpected error conditions can be dealt with in a limited way. In general, it is not a good idea to continue running the application after the SystemError event is triggered. However, error-handling code can and should be added to this event. Typically you could use the SystemError event to save data before the application terminates and to perform last-minute cleanup (such as closing files or database connections).

Precedence of exception handlers and events

If you write code in the Error event, then that code is executed first in the event of a thrown exception.

If the exception is not thrown in any of the described contexts or the object's Error event does not handle the exception or you do not code the Error event, then the exception is handled by any active exception handlers (CATCH clauses) that are applicable to that type of exception. Information from the exception class is copied to the global error variable and the SystemError event on the Application object is fired only if there are no exception handlers to handle the exception.

Error handling for new applications

For new PowerBuilder applications, the recommended approach for handling errors is to use a try-catch block instead of coding the Error event on Connection, DataWindow, or OLE control objects. You should still have a SystemError event coded in your Application object to handle any uncaught exceptions. The SystemError event essentially becomes a global exception handler for a PowerBuilder application.

2.2.10 Garbage collection and memory management

The PowerBuilder garbage collection mechanism checks memory automatically for unreferenced and orphaned objects and removes any it finds, thus taking care of most memory leaks. You can use garbage collection to destroy objects instead of explicitly destroying them using the DESTROY statement. This lets you avoid runtime errors that occur when you destroy an object that was being used by another process or had been passed by reference to a posted event or function.

A reference to an object is any variable whose value is the object. When the variable goes out of scope, or when it is assigned a different value, PowerBuilder removes a reference to the object and counts the remaining references, and the garbage collection process destroys the object if no references remain.

Garbage collection occurs:

- When the garbage collection interval has been exceeded and the PowerBuilder application becomes idle and
- When you explicitly call the GarbageCollect function.

When PowerBuilder completes the execution of a system-triggered event, it makes a garbage collection pass if the set interval between garbage collection passes has been exceeded. The default interval is 0.5 seconds. Note that this system-triggered garbage collection pass only occurs when the PowerBuilder application is idle, therefore if a long computation or process is in progress when the interval is exceeded, garbage collection does not occur immediately.

You can force immediate garbage collection by invoking the GarbageCollect function. When you use dot notation and OLEObjects, temporary variables are created. These temporary variables are released only during the garbage collection process. You might want to invoke GarbageCollect inside a loop that appears to be causing memory leaks.

The garbage collection pass removes any objects and classes that cannot be referenced, including those containing circular references (otherwise unreferenced objects that reference each other).

Posting events and functions

When you post an event or function and pass an object reference, PowerBuilder adds an internal reference to the object to prevent its memory from being reclaimed by the garbage collector between the time of the post and the actual execution of the event or function. This reference is removed when the event or function is executed.

Exceptions to garbage collection

There are a few objects that are prevented from being collected:

- Visual objects

Any object that is visible on your screen is not collected because when the object is created and displayed on your screen, an internal reference is added to the object. When any visual object is closed, it is explicitly destroyed.

- Timing objects

Any Timing object that is currently running is not collected because the Start function for a Timing object adds an internal reference. The Stop function removes the reference.

- Shared objects

Registered shared objects are not collected because the SharedObjectRegister function adds an internal reference. SharedObjectUnregister removes the internal reference.

Controlling when garbage collection occurs

Garbage collection occurs automatically in PowerBuilder, but you can use functions to force immediate garbage collection or to change the interval between reference count checks. Three functions let you control when garbage collection occurs: GarbageCollect, GarbageCollectGetTimeLimit, and GarbageCollectSetTimeLimit.

For information about these functions, see Part I, “PowerScript Reference”. For an example illustrating their use, see the Code Examples sample application, described in [Using Sample Applications](#).

Performance concerns

You can use tracing and profiling to examine the effect of changing the garbage collection interval on performance.

For information about tracing and profiling, see Section 7.2, “Tracing and Profiling Applications” in *Users Guide*.

2.2.10.1 Configuring memory management

You can set the PB_POOL_THRESHOLD environment variable to specify the threshold at which the PowerBuilder memory manager switches to a different memory allocation strategy.

When most windows, DataWindows, DataStores, or other PowerBuilder objects are destroyed or reclaimed by the garbage collector, the PowerBuilder heap manager returns the memory allocated for each object to a global memory pool and records its availability on a global free list. The freed memory is not returned to the operating system. When a new object is created, PowerBuilder allocates blocks of memory from the global memory pool (if

sufficient memory is available in the global free list) or from the operating system (if it is not) to a memory pool for the object.

When the memory required by an object exceeds 256KB, PowerBuilder uses a different strategy. It allocates subsequent memory requirements from the operating system in large blocks, and returns the physical memory to the operating system when the object is destroyed. It retains the virtual memory to reduce fragmentation of the virtual address space.

For most applications and components, the threshold of 256KB at which PowerBuilder switches to the "large blocks" strategy works well and reduces the memory required by an application when it is working at its peak level of activity. However, if you want to keep the overall physical memory usage of your application as low as possible, you can try setting a lower threshold.

The advantage of setting a low threshold is that the size of the global memory pool is reduced. The application does not retain a lot of memory when it is inactive. The disadvantage is that large blocks of memory are allocated for objects that require more memory than the threshold value, so that when the application is running at its peak of activity, it might use more virtual memory than it would with the default threshold.

Setting a low threshold can be beneficial for long-running client applications that use many short-lived objects, where the client application's memory usage varies from low (when idle) to high (when active). For multithreaded applications, such as servers, a higher threshold usually results in lower virtual memory utilization.

Logging heap manager output

You can record diagnostic output from the PowerBuilder heap manager in a file to help you troubleshoot memory allocation issues in your application. The `PB_HEAP_LOGFILENAME` environment variable specifies the name and location of the file.

If you specify a file name but not a directory, the file is saved in the same directory as the PowerBuilder executable.

If you specify a directory that does not exist, the file is not created.

By default, the log file is overwritten when you restart PowerBuilder. If you want diagnostic output to be appended to the file, set `PB_HEAP_LOGFILE_OVERWRITE` to false.

You can set the variables in a batch file that launches the application, or as system or user environment variables on the computer or server on which the application or component runs.

2.2.11 Efficient compiling and performance

The way you write functions and define variables affects your productivity and your application's performance.

Short scripts for faster compiling

If you plan to build machine code dynamic libraries for your deployed application, keep scripts for functions and events short. Longer scripts take longer to compile. Break the scripts up so that instead of one long script, you have a script that makes calls to several other functions. Consider defining functions in user objects so that other objects can call the same functions.

Local variables for faster performance

The scope of variables affects performance. When you have a choice, use local variables, which provide the fastest performance. Global variables have the biggest negative impact on performance.

2.2.12 Reading and writing text or binary files

You use PowerScript text file functions to read and write text in line mode or text mode, or to read and write binary files in stream mode:

- In *line mode*, you can read a file a line at a time until either a carriage return or line feed (CR/LF) or the end-of-file (EOF) is encountered. When writing to the file after the specified string is written, PowerScript appends a CR/LF.
- In *stream mode*, you can read the entire contents of the file, including any CR/LFs. When writing to the file, you must write out the specified blob (but not append a CR/LF).
- In *text mode*, you can read the entire contents of the file, including any CR/LFs. When writing to the file, you must write out the specified string (but not append a CR/LF).

Reading a file into a MultiLineEdit

You can use stream mode to read an entire file into a MultiLineEdit, and then write it out after it has been modified.

Understanding the position pointer

When PowerBuilder opens a file, it assigns the file a unique integer and sets the position pointer for the file to the position you specify the beginning, after the byte-order mark, if any, or end of the file. You use the integer to identify the file when you want to read the file, write to it, or close it. The position pointer defines where the next read or write will begin. PowerBuilder advances the pointer automatically after each read or write.

You can also set the position pointer with the FileSeek or FileSeek64 function.

File functions

These are the built-in PowerScript functions that manipulate files:

Table 2.2: PowerScript functions that manipulate files

Function	Datatype returned	Action
FileClose	Integer	Closes the specified file
FileDelete	Boolean	Deletes the specified file
FileEncoding	Encoding enumerated type	Returns the encoding used in the file
FileExists	Boolean	Determines whether the specified file exists
FileLength	Long	Obtains the length of a file with a file size of 2GB or less
FileLength64	LongLong	Obtains the length of a file of any size

Function	Datatype returned	Action
FileOpen	Integer	Opens the specified file
FileRead	Integer	Reads from the specified file (obsolete)
FileReadEx	Long	Reads from the specified file
FileSeek	Long	Seeks to a position in a file with a file size of 2GB or less
FileSeek64	LongLong	Seeks to a position in a file of any size
FileWrite	Integer	Writes to the specified file (obsolete)
FileWriteEx	Long	Writes to the specified file

Encoding

The last argument in the FileOpen function lets you create an ANSI, UTF-8, UTF-16LE (Little Endian), or UTF16-BE (Big Endian) file.

The encoding argument, like all arguments of the FileOpen function except the file name, is optional. You need only specify it if you want to create a new text file with Unicode encoding. If the filename argument refers to a file that does not exist, the FileOpen function creates the file and sets the character encoding specified in the encoding argument.

By default, if the file does not exist and the encoding argument is not specified, PowerBuilder opens a file with ANSI encoding. This ensures compatibility with earlier versions of PowerBuilder.

The FileRead and FileWrite functions cannot read more than 32,766 bytes at a time. The FileReadEx and FileWriteEx functions can write an unlimited number of bytes at a time.

2.3 Getting Information About PowerBuilder Class Definitions

About this chapter

This chapter explains what class definition information is and how it is used, and presents some sample code. Developers of tools and object frameworks can use class definition information for tasks such as producing reports or defining objects with similar characteristics. You do not need to use class definition information if you are building typical business applications.

2.3.1 Overview of class definition information

A ClassDefinition object is a PowerBuilder object that provides information about the class of another PowerBuilder object. You can examine a class in a PowerBuilder library or the class of an instantiated object. By examining the properties of its ClassDefinition object, you can get details about how a class fits in the PowerBuilder object hierarchy.

From the ClassDefinition object, you can discover:

- The variables, functions, and events defined for the class

- The class's ancestor
- The class's parent
- The class's children (nested classes)

Related objects

The ClassDefinition object is a member of a hierarchy of objects, including the TypeDefinition, VariableDefinition, and ScriptDefinition objects, that provide information about datatypes or about the variables, properties, functions, and event scripts associated with a class definition.

For more information, see the Browser or Objects and Controls.

Definitions for instantiated objects

For each object instance, a ClassDefinition property makes available a ClassDefinition object to describe its definition. The ClassDefinition object does not provide information about the object instance, such as the values of its variables. You get that information by addressing the instance directly.

Definitions for objects in libraries

An object does not have to be instantiated to get class information. For an object in a PowerBuilder library, you can call the FindClassDefinition function to get its ClassDefinition object.

Performance

Class definition objects may seem to add a lot of overhead, but the overhead is incurred only when you refer to the ClassDefinition object. The ClassDefinition object is instantiated only when you call FindClassDefinition or access the ClassDefinition property of a PowerBuilder object. Likewise, for properties of the ClassDefinition object that are themselves ClassDefinition or VariableDefinition objects, the objects are instantiated only when you refer to those properties.

2.3.1.1 Terminology

The class information includes information about the relationships between objects. These definitions will help you understand what the information means.

object instance

A realization of an object. The instance exists in memory and has values assigned to its properties and variables. Object instances exist only when you run an application.

class

A definition of an object, containing the source code for creating an object instance. When you use PowerBuilder painters and save an object in a PBL, you are creating class definitions for objects. When you run your application, the class is the datatype of object instances based on that class. In PowerBuilder, the term object usually refers to an instance of the object. It sometimes refers to an object's class.

system class

A class defined by PowerBuilder. An object you define in a painter is a descendant of a system class, even when you do not explicitly choose to use inheritance for the object you define.

parent

The object that contains the current object or is connected to the object in a way other than inheritance. This table lists classes of objects and the classes that can be the parents of those objects:

Table 2.3: Classes of objects and their parents

Object	Parent
Window	The window that opened the window. A window might not have a parent. The parent is determined during execution and is not part of the class definition.
Menu item	The menu item on the prior level in the menu. The item on the menu bar is the parent of all the items on the associated drop-down menu.
Control on a window	The window.
Control on user object	The user object.
TabPage	The Tab control in which the TabPage is defined or in which it was opened.
ListViewItem or TreeViewItem	The ListView or TreeView control.
Visual user object	The window or user object on which the user object is placed.

child

A class that is contained within another parent class. Also called a nested class. For the types of objects that have a parent and child relationship, see [parent](#).

ancestor

A class from whose definition another object is inherited. See also [descendant](#).

descendant

An object that is inherited from another object and that incorporates the specifics of that object: its properties, functions, events, and variables. The descendant can use these values or override them with new definitions. All objects you define in painters and store in libraries are descendants of PowerBuilder system classes.

inheritance hierarchy

An object and all its ancestors.

collapsed hierarchy

A view of an object class definition that includes information from all the ancestors in the object's inheritance tree, not just items defined at the current level of inheritance.

scalar

A simple datatype that is not an object or an array. For example, Integer, Boolean, Date, Any, and String.

instance variable and property

Built-in properties of PowerBuilder system objects are called properties, but they are treated as instance variables in the class definition information.

2.3.1.2 Who uses PowerBuilder class definitions

Most business applications do not need to use class definition information. Code that uses class definition information is written by groups that write class libraries, application frameworks, and productivity tools.

Although your application might not include any code that uses class definition information, tools that you use for design, documentation, and class libraries will. These tools examine class definitions for your objects so that they can analyze your application and provide feedback to you.

Scenarios

Class information might be used when developing:

- A custom object browser
- A tool that needs to know the objects of an application and their relationships
The purpose might be to document the application or to provide a logical way to select and work with the objects.
- A CASE tool that deconstructs PowerBuilder objects, allows the user to redesign them, and reconstructs them
To do the reconstruction, the CASE tool needs both class definition information and a knowledge of PowerBuilder object source code syntax.
- A class library in which objects need to determine the class associated with an instantiated object, or a script needs to know the ancestor of an object in order to make assumptions about available methods and variables

2.3.2 Examining a class definition

This section illustrates how to access a class definition object and how to examine its properties to get information about the class, its scripts, and its variables.

2.3.2.1 Getting a class definition object

To work with class information, you need a class definition object. There are two ways to get a ClassDefinition object containing class definition information.

For an instantiated object in your application

Use its ClassDefinition property.

For example, in a script for a button, this code gets the class definition for the parent window:

```
ClassDefinition cd_wundef  
cd_wundef = Parent.ClassDefinition
```

For an object stored in a PBL

Call FindClassDefinition.

For example, in a script for a button, this code gets the class definition for the window named w_genapp_frame from a library on the application's library list:

```
ClassDefinition cd_wundef  
cd_wundef = FindClassDefinition("w_genapp_frame")
```

2.3.2.2 Getting detailed information about the class

This section has code fragments illustrating how to get information from a ClassDefinition object called cd_wundef.

For examples of assigning a value to cd_wundef, see [Getting a class definition object](#).

Library

The LibraryName property reports the name of the library a class has been loaded from:

```
s = cd_wundef.LibraryName
```

Ancestor

The Ancestor property reports the name of the class from which this class is inherited. All objects are inherited from PowerBuilder system objects, so the Ancestor property can hold a ClassDefinition object for a PowerBuilder class. The Ancestor property contains a null object reference when the ClassDefinition is for PowerObject, which is the top of the inheritance hierarchy.

This example gets a ClassDefinition object for the ancestor of the class represented by cd_wundef:

```
ClassDefinition cd_ancestorwundef  
cd_ancestorwundef = cd_wundef.Ancestor
```

This example gets the ancestor name. Note that this code would cause an error if cd_wundef held the definition of PowerObject, because the Ancestor property would be NULL:

```
ls_name = cd_wundef.Ancestor.Name
```

Use the IsValid function to test that the object is not NULL.

This example walks back up the inheritance hierarchy for the window w_genapp_frame and displays a list of its ancestors in a MultiLineEdit:

```
string s, lineend  
ClassDefinition cd  
lineend = "~r~n"  
  
cd = cd_wundef  
s = "Ancestor tree:" + lineend  
  
DO WHILE IsValid(cd)  
    s = s + cd.Name + lineend  
    cd = cd.Ancestor  
LOOP
```

```
mle_1.Text = s
```

The list might look like this:

```
Ancestor tree:
w_genapp_frame
window
graphicobject
powerobject
```

Parent

The ParentClass property of the ClassDefinition object reports the parent (its container) specified in the object's definition:

```
ClassDefinition cd_parentwindef
cd_parentwindef = cd_windef.ParentClass
```

If the class has no parent, ParentClass is a null object reference. This example tests that ParentClass is a valid object before checking its Name property:

```
IF IsValid(cd_windef.ParentClass) THEN
  ls_name = cd_windef.ParentClass.Name
END IF
```

Nested or child classes

The ClassDefinition object's NestedClassList array holds the classes the object contains.

NestedClassList array includes ancestors and descendants

The NestedClassList array can include classes of ancestor objects. For example, a CommandButton defined on an ancestor window and modified in a descendant window appears twice in the array for the descendant window, once for the window and once for its ancestor.

This script produces a list of the controls and structures defined for the window represented in cd_windef.

```
string s, lineend
integer li
lineend = "~r~n"

s = s + "Nested classes:" + lineend

FOR li = 1 to UpperBound(cd_windef.NestedClassList)
  s = s + cd_windef.NestedClassList[li].Name &
    + lineend
NEXT
mle_1.Text = s
```

This script searches the NestedClassList array in the ClassDefinition object cd_windef to find a nested DropDownList control:

```
integer li
ClassDefinition nested_cd

FOR li = 1 to UpperBound(cd_windef.NestedClassList)
  IF cd_windef.NestedClassList[li].DataTypeOf &
    = "dropdownlistbox" THEN
    nested_cd = cd_windef.NestedClassList[li]
```

```
EXIT
END IF
NEXT
```

Class definitions for object instances as distinct from object references

Getting a ClassDefinition object for an instantiated object, such as an ancestor or nested object, does not give you a reference to instances of the parent or child classes. Use standard PowerBuilder programming techniques to get and store references to your instantiated objects.

2.3.2.3 Getting information about a class's scripts

This section has code fragments illustrating how to get script information from a ClassDefinition object called cd_wundef.

For examples of assigning a value to cd_wundef, see [Getting a class definition object](#).

List of scripts

The ScriptList array holds ScriptDefinition objects for all the functions and events defined for a class. If a function is overloaded, it will appear in the array more than once with different argument lists. If a function or event has code at more than one level in the hierarchy, it will appear in the array for each coded version.

This example loops through the ScriptList array and builds a list of script names. All objects have a few standard functions, such as ClassName and PostEvent, because all objects are inherited from PowerObject:

```
string s, lineend
integer li
ScriptDefinition sd
lineend = "~r~n"

FOR li = 1 to UpperBound(cd_wundef.ScriptList)
    sd = cd_wundef.ScriptList[li]
    s = s + sd.Name + " " + lineend
NEXT
mle_1.Text = s
```

This example amplifies on the previous one and accesses various properties in the ScriptDefinition object. It reports whether the script is a function or event, whether it is scripted locally, what its return datatype and arguments are, and how the arguments are passed:

```
string s, lineend
integer li, lis, li_bound
ScriptDefinition sd
lineend = "~r~n"
FOR li = 1 to UpperBound(cd_wundef.ScriptList)
    sd = cd_wundef.ScriptList[li]
    s = s + sd.Name + " "

    CHOOSE CASE sd.Kind
    CASE ScriptEvent!
        // Events have three relevant properties
        // regarding where code is defined
        s = s + "Event, "
```

```

IF sd.IsScripted = TRUE then
  s = s + "scripted, "
END If
IF sd.IsLocallyScripted = TRUE THEN
  s = s + "local, "
END IF
IF sd.IsLocallyDefined = TRUE THEN
  s = s + "local def,"
END IF

CASE ScriptFunction!
  // Functions have one relevant property
  // regarding where code is defined
  s = s + "Function, "
  IF sd.IsLocallyScripted = TRUE THEN
    s = s + "local, "
  END IF
END CHOOSE

s = s + "returns " + &
  sd.ReturnType.DataTypeOf + "; "
s = s + "Args: "

li_bound = UpperBound(sd.ArgumentList)
IF li_bound = 0 THEN s = s + "None"

FOR lis = 1 to li_bound
CHOOSE CASE sd.ArgumentList[lis]. &
  CallingConvention
  CASE ByReferenceArgument!
    s = s + "REF "
  CASE ByValArgument!
    s = s + "VAL "
  CASE ReadOnlyArgument!
    s = s + "READONLY "
  CASE ELSE
    s = s + "BUILTIN "
END CHOOSE

s = s + sd.ArgumentList[lis].Name + ", "
NEXT

s = s + lineend
NEXT
mle_1.text = s

```

Where the code is in the inheritance hierarchy

You can check the `IsLocallyScripted` property to find out whether a script has code at the class's own level in the inheritance hierarchy. By walking back up the inheritance hierarchy using the `Ancestor` property, you can find out where the code is for a script.

This example looks at the scripts for the class associated with the `ClassDefinition cd_windef`, and if a script's code is defined at this level, the script's name is added to a drop-down list. It also saves the script's position in the `ScriptList` array in the instance variable `ii_localscript_idx`. The `DropDownListBox` is not sorted, so the positions in the list and the array stay in sync:

```

integer li_pos, li
FOR li = 1 to UpperBound(cd_windef.ScriptList)
  IF cd_windef.ScriptList[li].IsLocallyScripted &

```

```
    = TRUE
  THEN
    li_pos = ddlb_localscripts.AddItem( &
      cd_windef.ScriptList[li].Name)
    ii_localscript_idx[li_pos] = li
  END IF
NEXT
```

Matching function signatures

When a class has overloaded functions, you can call `FindMatchingFunction` to find out what function is called for a particular argument list.

For an example, see `FindMatchingFunction` in the PowerScript Reference.

2.3.2.4 Getting information about variables

This section has code fragments illustrating how to get information about variables from a `ClassDefinition` object called `cd_windef`. For examples of assigning a value to `cd_windef`, see [Getting a class definition object](#).

List of variables

Variables associated with a class are listed in the `VariableList` array of the `ClassDefinition` object. When you examine that array, you find not only variables you have defined explicitly but also PowerBuilder object properties and nested objects, which are instance variables.

This example loops through the `VariableList` array and builds a list of variable names. PowerBuilder properties appear first, followed by nested objects and your own instance and shared variables:

```
string s, lineend
integer li
VariableDefinition vard
lineend = "~r~n"

FOR li = 1 to UpperBound(cd_windef.VariableList)
  vard = cd_windef.VariableList[li]
  s = s + vard.Name + lineend
NEXT
mle_1.Text = s
```

Details about variables

This example looks at the properties of each variable in the `VariableList` array and reports its datatype, cardinality, and whether it is global, shared, or instance. It also checks whether an instance variable overrides an ancestor declaration:

```
string s
integer li
VariableDefinition vard
lineend = "~r~n"

FOR li = 1 to UpperBound(cd_windef.VariableList)
  vard = cd_windef.VariableList[li]
  s = s + vard.Name + ", "
  s = s + vard.TypeInfo.DataTypeOf

  CHOOSE CASE vard.Cardinality.Cardinality
  CASE ScalarType!
    s = s + ", scalar"
  CASE UnboundedArray!, BoundedArray!
```

```
    s = s + ", array"
  END CHOOSE

  CHOOSE CASE vard.Kind
  CASE VariableGlobal!
    s = s + ", global"
  CASE VariableShared!
    s = s + ", shared"
  CASE VariableInstance!
    s = s + ", instance"
    IF vard.OverridesAncestorValue = TRUE THEN
      s = s + ", override"
    END IF
  END CHOOSE
  s = s + lineend
NEXT
mle_1.text = s
```

3 User Interface Techniques

This part presents a collection of techniques you can use to implement user interface features in the applications you develop with PowerBuilder. It includes building an MDI application, using drag and drop in a window, and providing online Help for an application.

3.1 Building an MDI Application

About this chapter

This chapter describes how to build a Multiple Document Interface (MDI) application in PowerBuilder.

3.1.1 About MDI

Multiple Document Interface (MDI) is an application style you can use to open multiple windows (called sheets) in a single window and move among the sheets. To build an MDI application, you define a window whose type is MDI Frame and open other windows as sheets within the frame.

Most large-scale Windows applications are MDI applications. For example, PowerBuilder is an MDI application: the PowerBuilder window is the frame and the painters are the sheets.

If you expect your users to want to open several windows and easily move from window to window, you should make your application an MDI application.

Using the Template Application feature

When you create a new application, you can select the Template Application Start wizard and then choose to create an SDI or MDI application. If you select MDI application, PowerBuilder generates the shell of an MDI application that includes an MDI frame (complete with window functions that do such things as open or close a sheet), a sheet manager object and several sheets, an About dialog box, menus, toolbars, and scripts.

MDI frame windows

An MDI frame window is a window with several parts: a menu bar, a frame, a client area, sheets, and (usually) a status area, which can display MicroHelp (a short description of the current menu item or current activity).

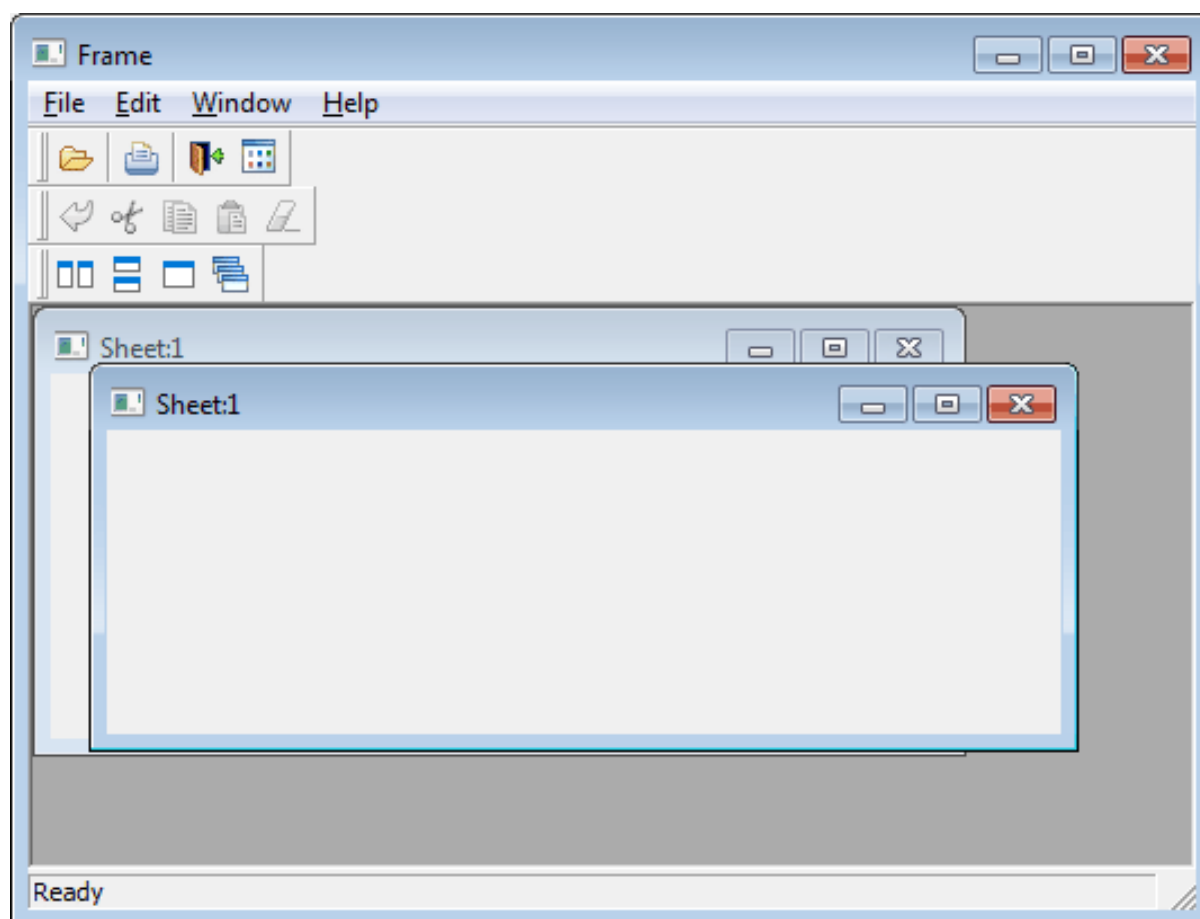

The frame

The MDI frame is the outside area of the MDI window that contains the client area. There are two types of MDI frames:

- Standard
- Custom

Standard frames

A standard MDI frame window has a menu bar and (usually) a status area for displaying MicroHelp. The client area is empty, except when sheets are open. Sheets can have their own menus, or they can inherit their menus from the MDI frame. Menu bars in MDI applications always display in the frame, never in a sheet. The menu bar typically has an item that lists all open sheets and lets the user tile, cascade, or layer the open sheets.

Custom frames

Like a standard frame, a custom frame window usually has a menu bar and a status area. The difference between standard and custom frames is in the client area: in standard frames, the client area contains only open sheets; in custom frames, the client area contains the open sheets as well as other objects, such as buttons and StaticText. For example, you might want to add a set of buttons with some explanatory text in the client area.

Client area

In a standard frame window, PowerBuilder sizes the client area automatically and the open sheets display within the client area. In custom frame windows containing objects in the client area, you must size the client area yourself. If you do not size the client area, the sheets will open, but may not be visible.

The MDI_1 control

When you build an MDI frame window, PowerBuilder creates a control named MDI_1, which it uses to identify the client area of the frame window. In standard frames, PowerBuilder manages MDI_1 automatically. In custom frames, you write a script for the frame's Resize event to size MDI_1 appropriately.

Displaying information about MDI_1

You can see the properties and functions for MDI_1 in the Browser. Create a window of type MDI and select the Window tab in the Browser. Select the MDI frame window and select Expand All from the pop-up menu. MDI_1 is listed as a window control, and you can examine its properties, functions, and so forth in the right pane of the Browser.

MDI sheets

Sheets are windows that can be opened in the client area of an MDI frame. You can use any type of window except an MDI frame as a sheet in an MDI application. To open a sheet, use either the OpenSheet or OpenSheetWithParm function.

Toolbars

Often you want to provide a toolbar for users of an MDI application. You can have PowerBuilder automatically create and manage a toolbar that is based on the current menu, or you can create your own custom toolbar (generally as a user object) and size the client area yourself.

For information on providing a toolbar, see Section 4.6, “Working with Menus and Toolbars” in *Users Guide*. For more information on sizing the client area, see [Sizing the client area](#).

3.1.2 Building an MDI frame window

When you create a new window in PowerBuilder, its default window type is Main. Select mdi! or mdihelp! on the General property page to change the window to an MDI frame window.

Using menus

When you change the window type to MDI, you must associate a menu with the frame. Menus usually provide a way to open sheets in the frame and to close the frame if the user has closed all the sheets.

About menus and sheets

A sheet can have its own menu but is not required to. When a sheet without a menu is opened, it uses the frame's menu.

3.1.3 Using sheets

In an MDI frame window, users can open windows (sheets) to perform activities. For example, in an electronic mail application, an MDI frame might have sheets that users open to create and send messages and read and reply to messages. All sheets can be open at the same time and the user can move among the sheets, performing different activities in each sheet.

About menus and sheets

A sheet can have its own menu but is not required to. When a sheet without a menu is opened, it uses the frame's menu.

Opening sheets

To open a sheet in the client area of an MDI frame, use the `OpenSheet` function in a script for an event in a menu item, an event in another sheet, or an event in any object in the frame.

For more information about `OpenSheet`, see Section 2.4.534, “`OpenSheet`” in *PowerScript Reference*.

Opening instances of windows

Typically in an MDI application, you allow users to open more than one instance of a particular window type. For example, in an order entry application, users can probably look at several different orders at the same time. Each of these orders displays in a separate window (sheet).

Listing open sheets

When you open a sheet in the client area, you can display the title of the window (sheet) in a list at the end of a drop-down menu. This menu lists two open sheets:

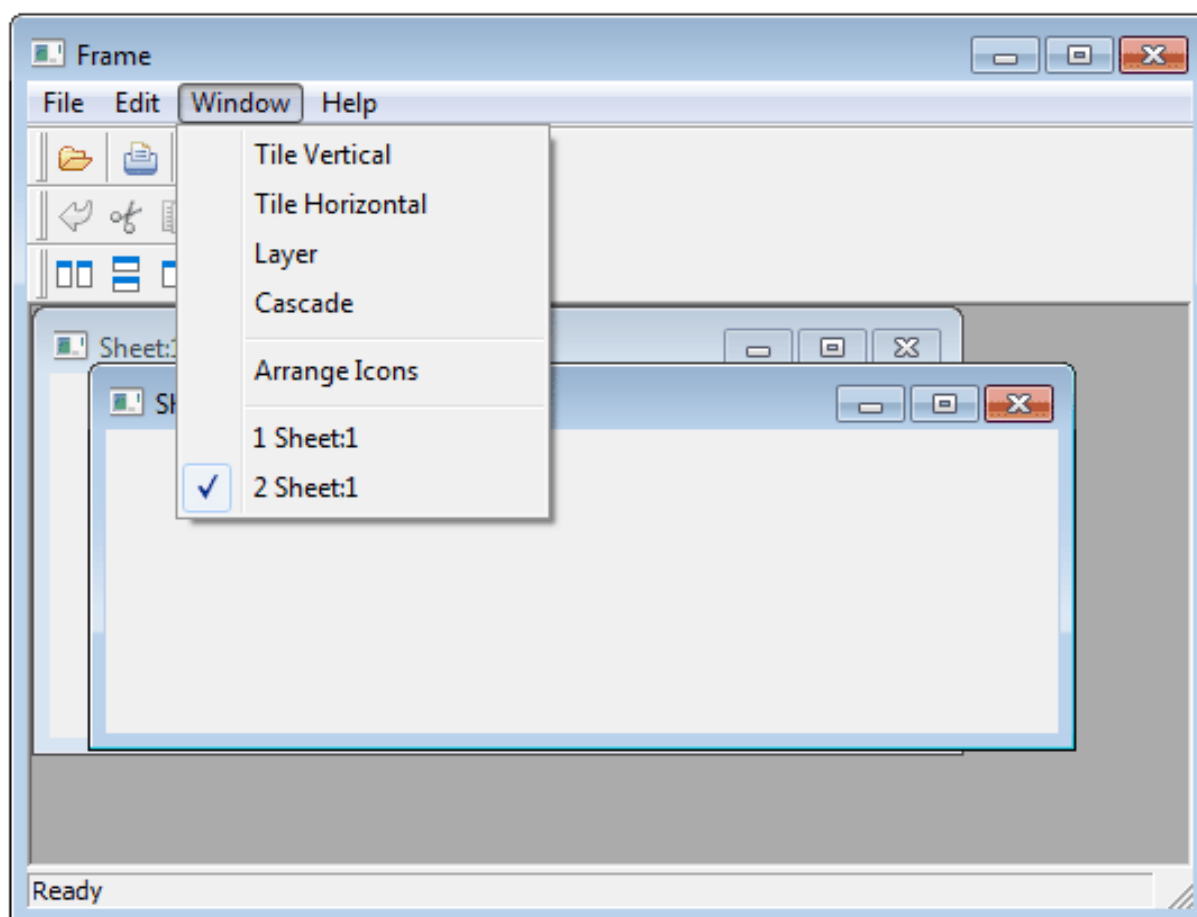

To list open sheets in a drop-down menu:

- Specify the number of the menu bar item in which you want the open sheets listed when you call the `OpenSheet` function. Typically you list the open sheets in the Windows menu. In a menu bar with four items in the order File, Edit, Windows, and Help, you specify the Windows menu with the number 3.

If more than nine sheets are open at one time, only nine sheets are listed in the menu and `More Windows` displays in the tenth position. To display the rest of the sheets in the list, click `More Windows`.

Arranging sheets

After you open sheets in an MDI frame, you can change the way they are arranged in the frame with the `ArrangeSheets` function.

To allow arrangement of sheets

To allow the user to arrange the sheets, create a menu item (typically on a menu bar item named `Window`) and use the `ArrangeSheets` function to arrange the sheets when the user selects a menu item.

Maximizing sheets

If sheets opened in an MDI window have a control menu, users can maximize the sheets. When the active sheet is maximized:

- If another sheet becomes the active sheet, that sheet is maximized (the sheet inherits the state of the previous sheet).
- If a new sheet is opened, the current sheet is restored to its previous size and the new sheet is opened in its original size.

Closing sheets

Active sheet

To close the active window (sheet), users can press ctrl+f4. You can write a script for a menu item that closes the parent window of the menu (make sure the menu is associated with the sheet, not the frame.) For example:

```
Close(ParentWindow)
```

All sheets

To close all sheets and exit the application, users can press alt+f4. You can write a script to keep track of the open sheets in an array and then use a loop structure to close them.

3.1.4 Providing MicroHelp

MDI provides a MicroHelp facility that you can use to display information to the user in the status area at the bottom of the frame. For example, when the user selects a menu item, the MicroHelp facility displays a description of the selected item in the status area.

You can define MicroHelp for menu items and for controls in custom frame windows.

Providing MicroHelp for menu items

You specify the text for the MicroHelp associated with a menu item on the General property page in the Menu painter. To change the text of the MicroHelp in a script for a menu item, use the SetMicroHelp function.

Providing MicroHelp for controls

You can associate MicroHelp with a control in a custom frame window by using the control's Tag property. For example, say you have added a Print button to the client area. To display MicroHelp for the button, write a script for the button's GetFocus event that sets the Tag property to the desired text and then uses SetMicroHelp to display the text. For example:

```
cb_print.Tag="Prints information about current job"  
w_genapp_frame.SetMicroHelp(This.Tag)
```

You can also set a control's Tag property in the control's property sheet.

In the LoseFocus event, you should restore the MicroHelp:

```
w_genapp_frame.SetMicroHelp("Ready")
```

3.1.5 Using toolbars in MDI applications

This section describes some techniques you can use to customize the behavior of your toolbars and save and restore toolbar settings. For information about how to define and use menus and toolbars, see Section 4.6, “Working with Menus and Toolbars” in *Users Guide*.

3.1.5.1 Customizing toolbar behavior

Disabling toolbar buttons

To disable a toolbar button, you need to disable the menu item with which it is associated. Disabling the menu item disables the toolbar button automatically.

To disable a menu item, you need to set the Enabled property of the menu item:

```
m_test.m_file.m_new.Enabled = FALSE
```

Using alternate icons

The enabled and disabled states of each toolbar button are normally indicated by a pair of contrasting color and greyscale icons. For greater contrast between the enabled and disabled states, you can apply an alternate set of icons to the toolbar buttons, by setting the PBTOOLBARDISABLEMODE environment variable on your system to 1.

Hiding toolbar buttons

To hide a menu item, you set the Visible property of the item:

```
m_test.m_file.m_open.Visible = FALSE
```

Hiding a menu item does not cause its toolbar button to disappear or be disabled. To hide a toolbar button, you need to set the ToolbarItemVisible property of the menu item:

```
m_test.m_file.m_open.ToolBarItemVisible = FALSE
```

Hiding a menu item does not cause the toolbar buttons for the drop-down or cascading menu items at the next level to disappear or be disabled. You need to hide or disable these buttons individually.

Setting the current item in a drop-down toolbar

When a user clicks on a toolbar button in a drop-down toolbar, PowerBuilder makes the selected button the current item. This makes it easy for the user to perform a particular toolbar action repeatedly. You can also make a particular button the current item programmatically by setting the CurrentItem property of the MenuCascade object. For example, to set the current item to the toolbar button for the New option on the File menu, you could execute this line in a script:

```
m_test.m_file.currentitem = m_test.m_file.m_new
```

In order for this to work, you would need to specify MenuCascade as the object type for the File menu in the Menu painter.

Testing for whether a toolbar is moved

Whenever a toolbar moves in an MDI frame window, PowerBuilder triggers the ToolBarMoved event for the window. In the script for this event, you can test to see which toolbar has moved and perform some processing. When the user moves the FrameBar or SheetBar, the ToolBarMoved event is triggered and the Message.WordParm and Message.LongParm properties are populated with values that indicate which toolbar was moved:

Table 3.1: Values of Message.WordParm and Message.LongParm properties

Property	Value	Meaning
Message.WordParm	0	FrameBar moved
	1	SheetBar moved

Property	Value	Meaning
Message.LongParm	0	Moved to left
	1	Moved to top
	2	Moved to right
	3	Moved to bottom
	4	Set to floating

3.1.5.2 Saving and restoring toolbar settings

You can save and restore the current toolbar settings using functions that retrieve information about your toolbar settings, and you can modify these settings.

GetToolbar and GetToolbarPos allow you to retrieve the current toolbar settings. SetToolbar and SetToolbarPos allow you to change the toolbar settings. The syntax you use for the GetToolbarPos and SetToolbarPos functions varies depending on whether the toolbar you are working with is floating or docked.

Floating toolbars

The position of a floating toolbar is determined by its x and y coordinates. The size of a floating toolbar is determined by its width and height.

When you code the GetToolbarPos and SetToolbarPos functions for a floating toolbar, you need to include arguments for the x and y coordinates and the width and height.

Docked toolbars

The position of a docked toolbar is determined by its docking row and its offset from the beginning of the docking row. For toolbars at the top or bottom, the offset for a docked toolbar is measured from the left edge. For toolbars at the left or right, the offset is measured from the top.

By default, the docking row for a toolbar is the same as its bar index. If you align the toolbar with a different border in the window, its docking row may change depending on where you place it.

When you code the GetToolbarPos and SetToolbarPos functions for a docked toolbar, you need to include arguments for the docking row and the offset.

Example

The example below shows how to use a custom class user object to manage toolbar settings. The user object has two functions, one for saving the current settings and the other for restoring the settings later on. Because the logic required to save and restore the settings is handled in the user object (instead of in the window itself), this logic can easily be used with any window.

The sample code shown below supports both fixed and floating toolbars.

Script for the window's Open event

When the window opens, the following script restores the toolbar settings from an initialization file. To restore the settings, it creates a custom class user object called `u_toolbar` and calls the Restore function:

```
// Create the toolbar NVO
```



```
u_toolbar = create u_toolbar
// Restore the toolbar positions
u_toolbar.Restore(this, "toolbar.ini", this.ClassName())
```

Script for the window's Close event

When the window closes, the following script saves the toolbar settings by calling the Save function. Once the settings have been saved, it destroys the user object:

```
// Save the toolbar
stateu_toolbar.Save(this, "toolbar.ini", ClassName())
// Destroy the toolbar NVO
destroy u_toolbar
```

Script for the Save function

The Save function has three arguments:

- Win -- provides the window reference
- File -- provides the name of the file where the settings should be saved
- Section -- identifies the section where the settings should be saved

The Save function uses the GetToolbar and GetToolbarPos functions to retrieve the current toolbar settings. To write the settings to the initialization file, it uses the SetProfileString function.

The Save function can handle multiple toolbars for a single menu. It uses the bar index to keep track of information for each toolbar:

```
// Store the toolbar settings for the passed window
integer index, row, offset, x, y, w, h
boolean visible
string visstring, alignstring, title
toolbaralignment alignment
FOR index = 1 to 16

// Try to get the attributes for the bar.
IF win.GetToolbar(index, visible, alignment, &
title)= 1 THEN
// Convert visible to a string
CHOOSE CASE visible
CASE true
visstring = "true"
CASE false
visstring = "false"
END CHOOSE

// Convert alignment to a string
CHOOSE CASE alignment
CASE AlignAtLeft!
alignstring = "left"
CASE AlignAtTop!
alignstring = "top"
CASE AlignAtRight!
alignstring = "right"
CASE AlignAtBottom!
alignstring = "bottom"
CASE Floating!
alignstring = "floating"
END CHOOSE
```

```
// Save the basic attributes
SetProfileString(file, section + &
    String(index), "visible", visstring)
SetProfileString(file, section + &
    String(index), "alignment", alignstring)
SetProfileString(file, section + &
    String(index), "title", title)

// Save the fixed position
win.GetToolBarPos(index, row, offset)
SetProfileString(file, section + &
    String(index), "row", String(row))
SetProfileString(file, section + &
    String(index), "offset", String(offset))

// Save the floating position
win.GetToolBarPos(index, x, y, w, h)
SetProfileString(file, section + &
    String(index), "x", String(x))
SetProfileString(file, section + &
    String(index), "y", String(y))
SetProfileString(file, section + &
    String(index), "w", String(w))

SetProfileString(file, section + &
    String(index), "h", String(h))
END IF
```

NEXT

Script for the Restore function

The Restore function has the same three arguments as the Save function. It uses the ProfileString function to retrieve toolbar settings from the initialization file. Once the settings have been retrieved, it uses the SetToolBar and SetToolBarPos functions to restore the toolbar settings.

Like the Save function, the Restore function can handle multiple toolbars for a single menu. It uses the bar index to keep track of information for each toolbar:

```
// Restore toolbar settings for the passed window

integer index, row, offset, x, y, w, h
boolean visible
string visstring, alignstring, title
toolbaralignment alignment

FOR index = 1 to 16
    // Try to get the attributes for the bar.
    IF win.GetToolBar(index, visible, alignment, &
        title)= 1 THEN
        // Try to get the attributes from the .ini file
        visstring = ProfileString(file, section + &
            String(index), "visible", "")
        IF visstring > "" THEN
            // Get all of the attributes
            alignstring = ProfileString(file, section + &
                String(index), "alignment", "left")
            title = ProfileString(file, section + &
                String(index), "title", "(Untitled)")
            row = Integer(ProfileString(file, section + &
                String(index), "row", "1"))
            offset = Integer(ProfileString(file, &
                section + String(index), "offset", "0"))
            x = Integer(ProfileString(file, section + &
```

```
String(index), "x", "0"))
y = Integer(ProfileString(file, section + &
String(index), "y", "0"))
w = Integer(ProfileString(file, section + &
String(index), "w", "0"))
h = Integer(ProfileString(file, section + &
String(index), "h", "0"))

// Convert visstring to a boolean
CHOOSE CASE visstring
CASE "true"
    visible = true
CASE "false"
    visible = false
END CHOOSE

// Convert alignstring to toolbaralignment
CHOOSE CASE alignstring
CASE "left"
    alignment = AlignAtLeft!
CASE "top"
    alignment = AlignAtTop!
CASE "right"
    alignment = AlignAtRight!
CASE "bottom"
    alignment = AlignAtBottom!
CASE "floating"
    alignment = Floating!
END CHOOSE

// Set the new position
win.SetToolbar(index, visible, alignment, title)
win.SetToolbarPos(index, row, offset, false)
win.SetToolbarPos(index, x, y, w, h)
END IF
END IF
NEXT
```

3.1.6 Sizing the client area

PowerBuilder sizes the client area in a standard MDI frame window automatically and displays open sheets unclipped within the client area. It also sizes the client area automatically if you have defined a toolbar based on menu items, as described in the preceding section.

However, in a custom MDI frame window where the client area contains controls in addition to open sheets PowerBuilder does not size the client area; you must size it. If you do not size the client area, the sheets open but may not be visible and are clipped if they exceed the size of the client area.

If you plan to use an MDI toolbar with a custom MDI frame, make sure the controls you place in the frame's client area are far enough away from the client area's borders so that the toolbar does not obscure them when displayed.

Scroll bars display when a sheet is clipped

If you selected HScrollBar and VScrollBar when defining the window, the scroll bars display when a sheet is clipped. This means not all the information in the sheet is displayed. The user can then scroll to display the information.

When you create a custom MDI frame window, PowerBuilder creates a control named MDI_1 to identify the client area of the frame. If you have enabled AutoScript, MDI_1 displays in the list of objects in the AutoScript pop-up window when you create a script for the frame.

To size or resize the client area when the frame is opened or resized:

- Write a script for the frame's Open or Resize event that:
 - Determines the size of the frame
 - Sizes the client area (MDI_1) appropriately

For example, the following script sizes the client area for the frame `w_genapp_frame`. The frame has a series of buttons running across the frame just below the menu, and MicroHelp at the bottom:

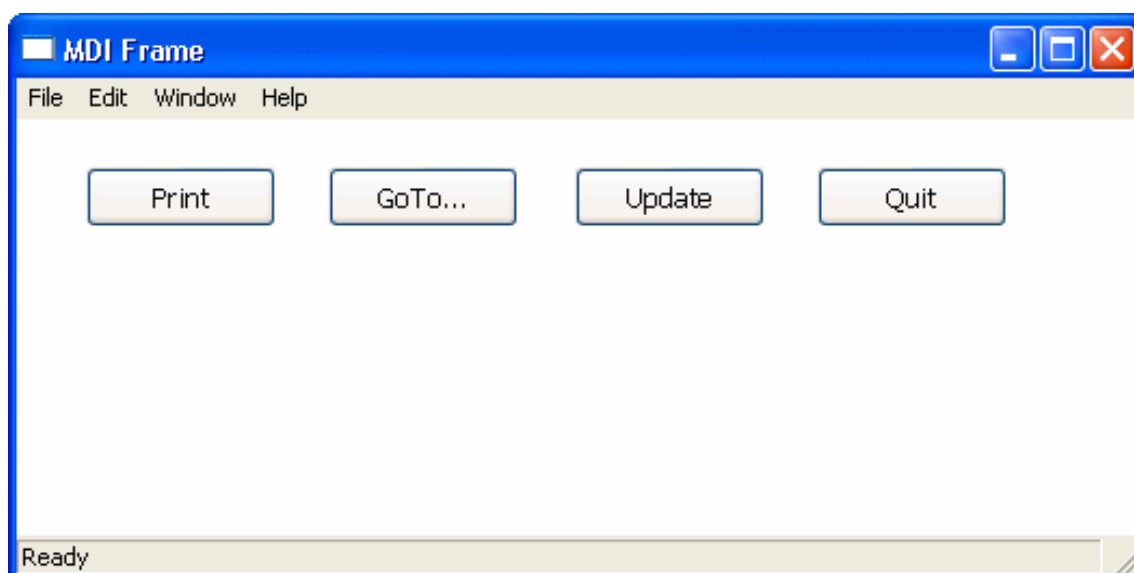

```
int li_width, li_height

//Get the width and height of the frame's workspace.
//
//Note that if the frame displays any MDI toolbars,
//those toolbars take away from the size of the
//workspace as returned by the WorkspaceWidth and
//WorkspaceHeight functions. Later, you see how to
//to adjust for this.
//
li_width = w_genapp_frame.WorkSpaceWidth()

li_height = w_genapp_frame.WorkSpaceHeight()

//Next, determine the desired height of the client
//area by doing the following:
//
// 1) Subtract from the WorkspaceHeight value: the
//    height of your control and the Y coordinate of
//    the control (which is the distance between the
//    top of the frame's workspace -- as if no
//    toolbars were there -- and the top of your
```

```

// control).
//
// 2) Then subtract: the height of the frame's
//    MicroHelp bar (if present)
//
// 3) Then add back: the height of any toolbars that
//    are displayed (to adjust for the fact that the
//    original WorkspaceHeight value we started with
//    is off by this amount). The total toolbar
//    height is equal to the Y coordinate returned
//    by the WorkspaceY function.

li_height = li_height - (cb_print.y + cb_print.height)

li_height = li_height - MDI_1.MicroHelpHeight

li_height = li_height + WorkspaceY()

//Now, move the client area to begin just below your
//control in the workspace.

mdi_1.Move (WorkspaceX (), cb_print.y + &
           cb_print.height)

//Finally, resize the client area based on the width
//and height you calculated earlier.

mdi_1.Resize (li_width, li_height)

```

About MicroHelpHeight

MicroHelpHeight is a property of MDI_1 that PowerBuilder sets when you select a window type for your MDI window. If you select MDI Frame, there is no MicroHelp and MicroHelpHeight is 0; if you select MDI Frame with MicroHelp, MicroHelpHeight is the height of the MicroHelp.

3.1.7 About keyboard support in MDI applications

PowerBuilder MDI applications automatically support arrow keys and shortcut keys.

Arrow keys

In an MDI frame, how the pointer moves when the user presses an arrow key depends on where focus is when the key is pressed:

Table 3.2: Arrow key focus changes

Key	If focus is in	Focus moves to
Left	The menu bar	The menu item to the left of the item that has focus
	The first menu bar item	The control menu of the active sheet
	The control menu of the active sheet	The control menu of the frame
	The control menu of the frame	The last menu item

Key	If focus is in	Focus moves to
Right	The menu bar	The menu item to the right of the item that has focus
	The last menu bar item	The control menu of the frame
	The control menu of the frame	The control menu of the active sheet
	The control menu of the active sheet	The first item in the menu bar
Down	A drop-down or cascading menu	The menu item below the current item
	The last menu item in the drop-down or cascading menu	The first item in the menu
Up	A drop-down or cascading menu	The menu item above the current item
	The first menu item in a drop-down or cascading menu	The last item in the menu

Shortcut keys

PowerBuilder automatically assigns two shortcut keys to every MDI frame:

Table 3.3: MDI frame shortcut keys

Key	Use to
Ctrl+F4	Close the active sheet and make the previous sheet active. The previous sheet is the sheet that was active immediately before the sheet that was closed.
Ctrl+F6	Make the previous sheet the active sheet.

3.2 Managing Window Instances

About this chapter

This chapter describes how to manage several instances of the same window.

3.2.1 About window instances

When you build an application, you may want to display several windows that are identical in structure but have different data values.

For example, you may have a `w_employee` window and want to display information for two or more employees at the same time by opening multiple copies (instances) of the `w_employee` window.

You can do that, but you need to understand how PowerBuilder stores window definitions.

How PowerBuilder stores window definitions

When you save a window, PowerBuilder actually generates two entities in the library:

- A new datatype

The name of the datatype is the same as the name of the window.

For example, when you save a window named `w_employee`, PowerBuilder internally creates a datatype named `w_employee`.

- A new global variable of the new datatype

The name of the global variable is the same as the name of the window.

For example, when you save the `w_employee` window, you are also implicitly defining a global variable named `w_employee` of type `w_employee`.

It is as if you had made the following declaration:

Figure: Variable declaration

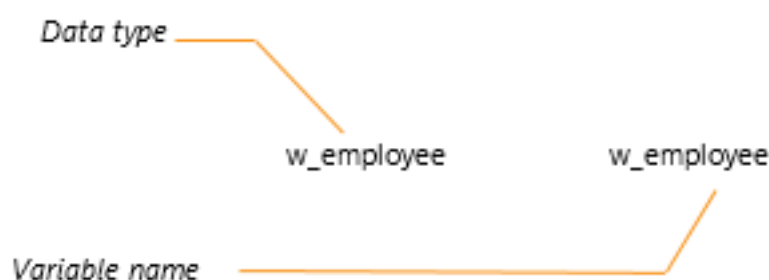

By duplicating the name of the datatype and variable, PowerBuilder allows new users to access windows easily through their variables while ignoring the concept of datatype.

What happens when you open a window

To open a window, you use the `Open` function, such as:

```
Open(w_employee)
```

This actually creates an instance of the datatype `w_employee` and assigns it a reference to the global variable, also named `w_employee`.

As you have probably noticed, when you open a window that is already open, PowerBuilder simply activates the existing window; it does not open a new window. For example, consider this script for a `CommandButton`'s `Clicked` event:

```
Open(w_employee)
```

No matter how many times this button is clicked, there is still only one window `w_employee`. It is pointed to by the global variable `w_employee`.

To open multiple instances of a window, you declare variables of the window's type.

3.2.2 Declaring instances of windows

Because a window is actually a datatype, you can declare variables of that datatype, just as you can declare integers, strings, and so on. You can then refer to those variables in code.

For example:

```
w_employee mywin
```

declares a variable named `mywin` of type `w_employee`.

Limitation of using variables

When you declare a window instance, you cannot reference it from another window. For example, if there are three windows open, you cannot explicitly refer to the first one from the second or third. There is no global handle for windows opened using reference variables. To maintain references to window instances using a script, see [Using window arrays](#).

Opening an instance

To open a window instance, you refer to the window variable in the Open function:

```
w_employee mywin  
Open(mywin)
```

Here the Open function determines that the datatype of the variable mywin is w_employee. It then creates an instance of w_employee and assigns a reference to the mywin variable.

If you code the above script for the Clicked event for a CommandButton, each time the button is clicked, a new instance of w_employee is created. In other words, a new window is opened each time the button is clicked.

By creating variables whose datatype is the name of a window, you can open multiple instances of a window. This is easy and straightforward. PowerBuilder manages the windows for you for example, freeing memory when you close the windows.

Closing an instance

A common way to close the instances of a window is to put a CommandButton in the window with this script for the Clicked event:

```
Close(Parent)
```

This script closes the parent of the button (the window in which the button displays). Continuing the example above, if you put a CommandButton in w_employee, the script closes the current instance of w_employee. If you click the CommandButton in the mywin instance of w_employee, mywin closes.

3.2.3 Using window arrays

To create an array of windows, declare an array of the datatype of the window. For example, the following statement declares an array named myarray, which contains five instances of the window w_employee:

```
w_employee myarray[5]
```

You can also create unbounded arrays of windows if the number of windows to be opened is not known at compile time.

Opening an instance using an array

To open an instance of a window in an array, use the Open function and pass it the array index. Continuing the example above, the following statements open the first and second instances of the window w_employee:

```
Open(myarray[1])      // Opens the first instance  
                      // of the window w_employee.  
Open(myarray[2])      // Opens the second instance.
```

Moving first instance opened

The statements in this example open the second instance of the window at the same screen location as the first instance. Therefore, you should call the Move function in the script to relocate the first instance before the second Open function call.

Manipulating arrays

Using arrays of windows, you can manipulate particular instances by using the array index. For example, the following statement hides the second window in the array:

```
myarray[2].Hide()
```

You can also reference controls in windows by using the array index, such as:

```
myarray[2].st_count.text = "2"
```

Opening many windows

When you open or close a large number of instances of a window, you may want to use a FOR...NEXT control structure in the main window to open or close the instances. For example:

```
w_employee myarray[5]
for i = 1 to 5
  Open(myarray[i])
next
```

Creating mixed arrays

In the previous example, all windows in the array are the same type. You can also create arrays of mixed type. Before you can understand this technique, you need to know one more thing about window inheritance: all windows you define are actually descendants of the built-in datatype window.

Suppose you have a window w_employee that is defined from scratch, and w_customer that inherits from w_employee. The complete inheritance hierarchy is the following:

Figure: Window inheritance hierarchy

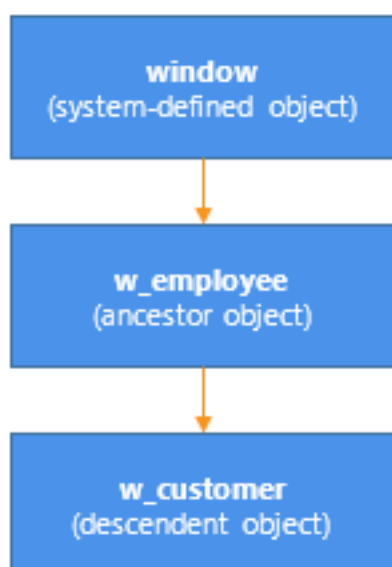

The system-defined object named `window` is the ancestor of all windows you define in PowerBuilder. The built-in object named `window` defines properties that are used in all windows (such as `X`, `Y`, and `Title`).

If you declare a variable of type `window`, you can reference any type of window in the application. This is because all user-defined windows are a kind of `window`.

The following code creates an array of three windows. The array is named `newarray`. The array can reference any type of window, because all user-defined windows are derived from the `window` datatype:

```

window newarray[3]
string win[3]
int iwin[1] = "w_employee"
win[2] = "w_customer"
win[3] = "w_sales"

for i = 1 to 3
    Open(newarray[i], win[i])
next

```

The code uses this form of the `Open` function:

```
Open ( windowVariable, windowType )
```

where `windowVariable` is a variable of type `window` (or a descendant of `window`) and `windowType` is a string that specifies the type of window.

The preceding code opens three windows: an instance of `w_employee`, an instance of `w_customer`, and an instance of `w_sales`.

Using arrays versus reference variables

The following table shows when you use reference variables and when you use arrays to manipulate window instances.

Table 3.4: Arrays as opposed to reference variables

Item	Advantages	Disadvantages
Arrays	You can refer to particular instances.	Arrays are more difficult to use. For example, if the user closes the second window in an array, then wants to open a new window, your code must determine whether to add a window to the end of the array (thereby using more memory than needed) or find an empty slot in the existing array for the new window.
Reference variables	Easy to use PowerBuilder manages them automatically.	You cannot manipulate particular instances of windows created using reference variables.

Suppose you use `w_employee` to provide or modify data for individual employees. You may want to prevent a second instance of `w_employee` opening for the same employee, or to determine for which employees an instance of `w_employee` is open. To do this kind of management, you must use an array. If you do not need to manage specific window instances, use reference variables instead to take advantage of their ease of use.

3.2.4 Referencing entities in descendants

When you declare a variable whose datatype is a kind of object, such as a window, you can use the variable to reference any entity defined in the object, but not in one of its descendants. Consider the following code:

```
w_customer mycust
Open(mycust)
// The following statement is legal if
// w_customer window has a st_name control.
mycust.st_name.text = "Joe"
```

mycust is declared as a variable of type w_customer (mycust is a w_customer window). If w_customer contains a StaticText control named st_name, then the last statement shown above is legal.

However, consider the following case:

```
window newwin
string winname = "w_customer"
Open(newwin, winname)
// Illegal because objects of type Window
// do not have a StaticText control st_name
newwin.st_name.text = "Joe"
```

Here, newwin is defined as a variable of type window. PowerBuilder rejects the above code because the compiler uses what is called strong type checking: the PowerBuilder compiler does not allow you to reference any entity for an object that is not explicitly part of the variable's compile-time datatype.

Because objects of type window do not contain a st_name control, the statement is not allowed. You would need to do one of the following:

- Change the declaration of newwin to be a w_customer (or an ancestor window that also contains a st_name control), such as:

```
w_customer newwin
string winname = "w_customer"

Open(newwin, winname)
// Legal now
newwin.st_name.text = "Joe"
```

- Define another variable, of type w_customer, and assign it to newwin, such as:

```
window newwin
w_customer custwin
string winname = "w_customer"

Open(newwin, winname)
custwin = newwin
// Legal now
custwin.st_name.text = "Joe"
```

3.3 Using Tab Controls in a Window

About this chapter

This chapter describes how to use Tab controls in your application.

3.3.1 About Tab controls

A Tab control is a container for tab pages that display other controls. One page at a time fills the display area of the Tab control. Each page has a tab like an index card divider. The user can click the tab to switch among the pages:

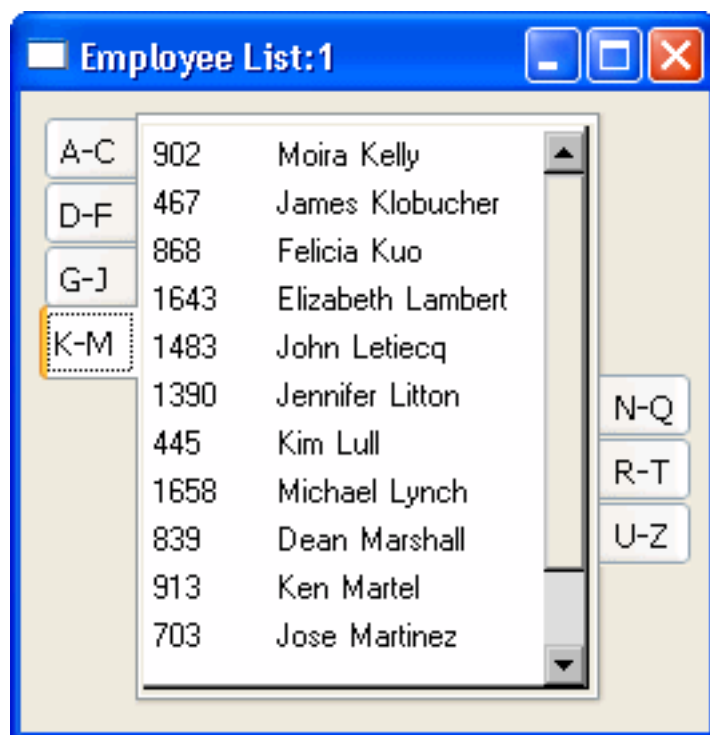

The Tab control allows you to present many pieces of information in an organized way. You add, resize, and move Tab controls just as you do any control. The Part I, “Users Guide” describes how to add controls to a window or custom visual user object.

Tab terms

You need to know these definitions:

Tab control

A control that you place in a window or user object that contains tab pages. Part of the area in the Tab control is for the tabs associated with the tab pages. Any space that is left is occupied by the tab pages themselves.

Tab page

A user object that contains other controls and is one of several pages within a Tab control. All the tab pages in a Tab control occupy the same area of the control and only one is visible at a time. The active tab page covers the other tab pages.

You can define tab pages right in the Tab control or you can define them in the User Object painter and insert them into the Tab control, either in the painter or during execution.

Tab

The visual handle for a tab page. The tab displays a label for the tab page. When a tab page is hidden, the user clicks its tab to bring it to the front and make the tab page active.

3.3.2 Defining and managing tab pages

A tab page is a user object.

Two methods

There are different ways to approach tab page definition. You can define:

- An embedded tab page

In the painter, insert tab pages in the Tab control and add controls to those pages. An embedded tab page is of class UserObject, but is not reusable.

- An independent user object

In the User Object painter, create a custom visual user object and add the controls that will display on the tab page. You can use the user object as a tab page in a Tab control, either in the painter or by calling OpenTab in a script. A tab page defined as an independent user object is reusable.

You can mix and match the two methods -- one Tab control can contain both embedded tab pages and independent user objects.

Creating tab pages

When you create a new Tab control, it has one embedded tab page. You can use that tab page or you can delete it.

To create a new tab page within the Tab control:

1. Right-click in the tab area of the Tab control. Do not click a tab page.
2. Select Insert TabPage from the pop-up menu.
3. Add controls to the new page.

To define a tab page independent of a Tab control:

1. Select Custom Visual on the Object tab in the New dialog box.
2. In the User Object painter, size the user object to match the size of the display area of the Tab control in which you will use it.
3. Add the controls that will appear on the tab page to the user object and write scripts for their events.
4. On the user object's property sheet, click the TabPage tab and fill in information to be used by the tab page.

To add a tab page that exists as an independent user object to a Tab control:

1. Right-click in the tab area of the Tab control. Do not click a tab page.
2. Select Insert User Object from the pop-up menu.

3. Select a user object.

The tab page is inherited from the user object you select. You can set tab page properties and write scripts for the inherited user object just as you do for tab pages defined within the Tab control.

Editing the controls on the tab page user object

You cannot edit the content of the user object within the Tab control. If you want to edit or write scripts for the controls, close the window or user object containing the Tab control and go back to the User Object painter to make changes.

Managing tab pages

You can view, reorder, and delete the tab pages on a Tab control.

To view a different tab page:

- Click the page's tab.

The tab page comes to the front and becomes the active tab page. The tabs are rearranged according to the Tab position setting you have chosen.

To reorder the tabs within a Tab control:

1. Click the Page Order tab on the Tab control's property sheet.
2. Drag the names of the tab pages to the desired order.

To delete a tab page from a Tab control:

1. Click the page's tab.
2. Right-click the tab page and select Cut or Clear from the pop-up menu.

Selecting tab controls and tab pages

As you click on various areas within a tab control, you will notice the Properties view changing to show the properties of the tab control itself, one of the tab pages, or a control on a tab page. Before you select an item such as Cut from the pop-up menu, make sure that you have selected the right object.

Clicking anywhere in the tab area of a tab control selects the tab control. When you click the tab for a specific page, that tab page becomes active, but the selected object is still the tab control. To select the tab page, click its tab to make it active and then click anywhere on the background of the page except on the tab itself.

Controls on tab pages

The real purpose of a Tab control is to display other controls on its pages. You can think of the tab page as a miniature window. You add controls to it just as you do to a window.

When you are working on a Tab control, you can add controls only to a tab page created within the Tab control.

Adding controls to an independent user object tab page

To add controls to an independent user object tab page, open it in the User Object painter.

To add a control to an embedded tab page:

- Choose a control from the toolbar or the Insert menu and click the tab page, just as you do to add a control to a window.

When you click inside the tab page, the tab page becomes the control's parent.

To move a control from one tab page to another:

- Cut or copy the control and paste it on the destination tab page.

The source and destination tab pages must both be embedded tab pages, not independent user objects.

To move a control between a tab page and the window containing the Tab control:

- Cut or copy the control and paste it on the destination window or tab page.

You cannot drag the control out of the Tab control onto the window.

Moving the control between a tab page and the window changes the control's parent, which affects scripts that refer to the control.

3.3.3 Customizing the Tab control

The Tab control has settings for controlling the position and appearance of the tabs. Each tab can have its own label, picture, and background color.

All tabs share the same font settings, which you set on the Tab control's Font property page.

Pop-up menus and property sheets for Tab controls and tab pages

A Tab control has several elements, each with its own pop-up menu and property sheet. To open the property sheet, double-click or select Properties on the pop-up menu.

Where you click determines what element you access.

Table 3.5: Accessing Tab control elements

To access the pop-up menu or property sheet for a	Do this
Tab control	Right-click or double-click in the tab area of the Tab control.
Tab page	Click the tab to make the tab page active, then right-click or double-click somewhere in the tab page but not on a control on the page.
Control on a tab page	Click the tab to make the tab page active and right-click or double-click the control.

Position and size of tabs

The General tab in the Tab control's property sheet has several settings for controlling the position and size of the tabs.

Table 3.6: Controlling size and position of tabs

To change	Change the value for
The side(s) of the Tab control on which the tabs appear	Tab Position
The size of the tabs relative to the size of the Tab control	Ragged Right, MultiLine, Fixed Width
The orientation of the text relative to the side of the Tab control (use this setting with caution only TrueType fonts support perpendicular text)	Perpendicular Text

Fixed Width and Ragged Right

When Fixed Width is checked, the tabs are all the same size. This is different from turning Ragged Right off, which stretches the tabs to fill the edge of the Tab control, like justified text. The effect is the same if all the tab labels are short, but if you have a mix of long and short labels, justified labels can be different sizes unless Fixed Width is on.

This figure illustrates the effect of combining some of these settings. Tab Position is Top:

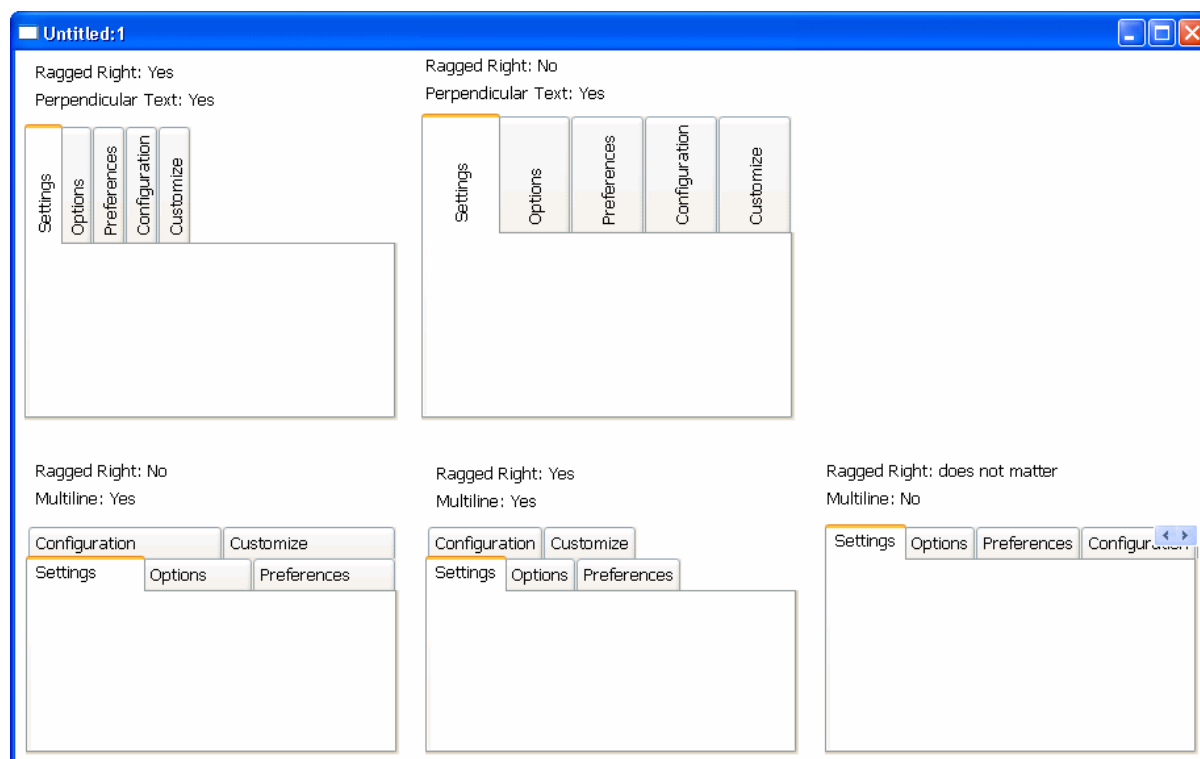

This sample Tab control is set up like an address book. It has tabs that flip between the left and right sides. With the Bold Selected Text setting on and the changing tab positions, it is easy to see which tab is selected:

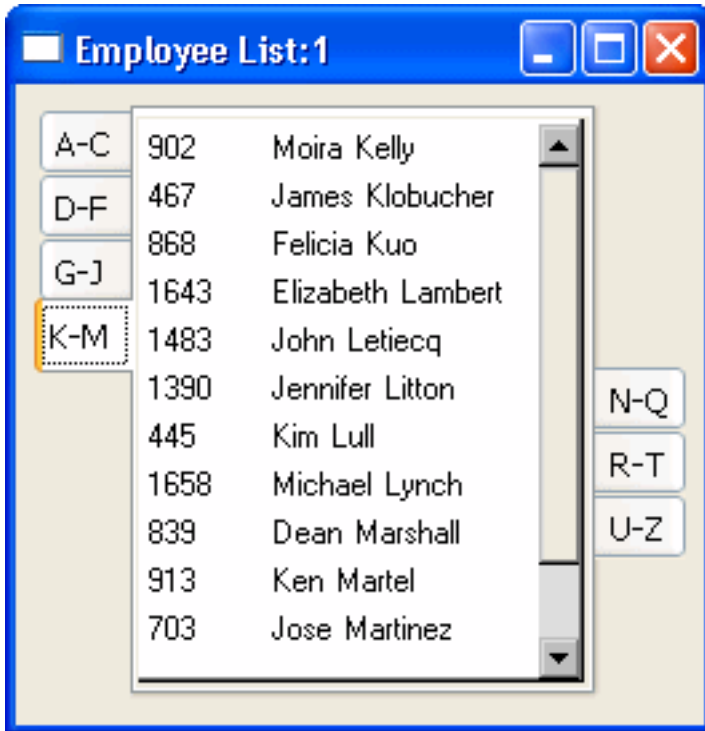

Tab labels

You can change the appearance of the tab using the property sheets of both the Tab control and the Tab page.

Table 3.7: Changing the appearance of a tab

Property sheet	Property page	Setting	Affects
Tab control	General	PictureOnRight, ShowPicture, ShowText	All tabs in the control
Tab page	General	Text, BackColor	The label on the tab and the background color of the tab page
Tab page	TabPage	PictureName, TabTextColor, TabBackColor, PictureMaskColor	The color of the text and picture on the tab and the background color of the tab itself (not the tab page)

If you are working in the User Object painter on an object you will use as a tab page, you can make the same settings on the TabPage page of the user object's property sheet that you can make in the tab page's property sheet.

This example has a picture and text assigned to each tab page. Each tab has a different background color. The Show Picture and Show Text settings are both on:

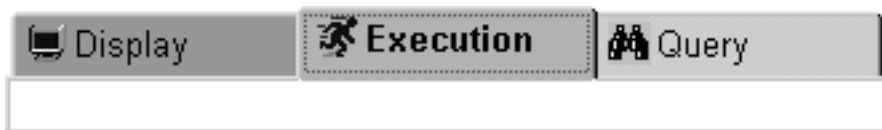

Changing tab appearance in scripts

All these settings in the painter have equivalent properties that you can set in a script, allowing you to change the appearance of the Tab control dynamically during execution.

3.3.4 Using Tab controls in scripts

This section provides examples of tabs in scripts:

- [Referring to tab pages in scripts](#)
- [Referring to controls on tab pages](#)
- [Opening, closing, and hiding tab pages](#)
- [Keeping track of tab pages](#)
- [Creating tab pages only when needed](#)
- [Events for the parts of the Tab control](#)

3.3.4.1 Referring to tab pages in scripts

Dot notation allows you to refer to individual tab pages and controls on those tab pages:

- The window or user object containing the Tab control is its parent:

```
window.tabcontrol
```

- The Tab control is the parent of the tab pages contained in it:

```
window.tabcontrol.tabpageuo
```

- The tab page is the parent of the control contained in it:

```
window.tabcontrol.tabpageuo.controlonpage
```

For example, this statement refers to the PowerTips property of the Tab control tab_1 within the window w_display:

```
w_display.tab_1.PowerTips = TRUE
```

This example sets the PowerTipText property of tab page tabpage_1:

```
w_display.tab_1.tabpage_1.PowerTipText = &  
"Font settings"
```

This example enables the CommandButton cb_OK on the tab page tabpage_doit:

```
w_display.tab_1.tabpage_doit.cb_OK.Enabled = TRUE
```

Generic coding

You can use the Parent pronoun and GetParent function to make a script more general.

Parent pronoun

In a script for any tab page, you can use the Parent pronoun to refer to the Tab control:

```
Parent.SelectTab(This)
```

GetParent function

If you are in an event script for a tab page, you can call the `GetParent` function to get a reference to the tab page's parent, which is the Tab control, and assign the reference to a variable of type `Tab`.

In an event script for a user object that is used as a tab page, you can use code like the following to save a reference to the parent Tab control in an instance variable.

This is the declaration of the instance variable. It can hold a reference to any Tab control:

```
tab itab_settings
```

This code saves a reference to the tab page's parent in the instance variable:

```
// Get a reference to the Tab control
// "This" refers to the tab page user object
itab_settings = This.GetParent()
```

In event scripts for controls on the tab page, you can use `GetParent` twice to refer to the tab page user object and its Tab control:

```
tab tab_mytab
userobject tabpage_generic

tabpage_generic = This.GetParent()
tab_mytab = tabpage_generic.GetParent()

tabpage_generic.PowerTipText = &
    "Important property page"
tab_mytab.PowerTips = TRUE

tab_mytab.SelectTab(tabpage_generic)
```

Generic variables for controls have limitations

The type of these variables is the basic PowerBuilder object type -- a variable of type `Tab` has no knowledge of the tab pages in a specific Tab control and a variable of type `UserObject` has no knowledge of the controls on the tab page.

In this script for a tab page event, a local variable is assigned a reference to the parent Tab control. You cannot refer to specific pages in the Tab control because `tab_settings` does not know about them. You can call Tab control functions and refer to Tab control properties:

```
tab tab_settings
tab_settings = This.GetParent()
tab_settings.SelectTab(This)
```

User object variables

If the tab page is an independent user object, you can define a variable whose type is that specific user object. You can now refer to controls defined on the user object, which is the ancestor of the tab page in the control.

In this script for a Tab control's event, the index argument refers to a tab page and is used to get a reference to a user object from the `Control` property array. The example assumes that all the tab pages are derived from the same user object `uo_emprpt_page`:

```
uo_emprpt_page tabpage_current
tabpage_current = This.Control[index]
tabpage_current.dw_emp.Retrieve &
    (tabpage_current.st_name.Text)
```

The Tab control's Control property

The Control property array contains references to all the tab pages in the control, including both embedded and independent user objects. New tab pages are added to the array when you insert them in the painter and when you open them in a script.

3.3.4.2 Referring to controls on tab pages

If you are referring to a control on a tab page in another window, you must fully qualify the control's name up to the window level.

The following example shows a fully qualified reference to a static text control:

```
w_activity_manager.tab_fyi.tabpage_today. &  
st_currlogon_time.Text = ls_current_logon_time
```

This example from the PowerBuilder Code Examples sets the size of a DataWindow control on the tab page to match the size of another DataWindow control in the window. Because all the tab pages were inserted in the painter, the Control property array corresponds with the tab page index. All the pages are based on the same user object u_tab_dir:

```
u_tab_dir.luo_Tab  
luo_Tab = This.Control[newindex]  
luo_Tab.dw_dir.Height = dw_list.Height  
luo_Tab.dw_dir.Width = dw_list.Width
```

In scripts and functions for the tab page user object, the user object knows about its own controls. You do not need to qualify references to the controls. This example in a function for the u_tab_dir user object retrieves data for the dw_dir DataWindow control:

```
IF NOT ib_Retrieved THEN  
dw_dir.SetTransObject(SQLCA)  
dw_dir.Retrieve(as_Parm)  
ib_Retrieved = TRUE  
END IF  
  
RETURN dw_dir.RowCount()
```

3.3.4.3 Opening, closing, and hiding tab pages

You can open tab pages in a script. You can close tab pages that you opened, but you cannot close tab pages that were inserted in the painter. You can hide any tab page.

This example opens a tab page of type tabpage_listbox and stores the object reference in an instance variable i_tabpage. The value 0 specifies that the tab page becomes the last page in the Tab control. You need to save the reference for closing the tab later.

This is the instance variable declaration for the tab page's object reference:

```
userobject i_tabpage
```

This code opens the tab page:

```
li_rtn = tab_1.OpenTab &  
(i_tabpage, "tabpage_listbox", 0)
```

This statement closes the tab page:

```
tab_1.CloseTab(i_tabpage)
```

3.3.4.4 Keeping track of tab pages

To refer to the controls on a tab page, you need the user object reference, not just the index of the tab page. You can use the tab page's Control property array to get references to all your tab pages.

Control property for tab pages

The Control property of the Tab control is an array with a reference to each tab page defined in the painter and each tab page added in a script. The index values that are passed to events match the array elements of the Control property.

You can get an object reference for the selected tab using the SelectedTab property:

```
userobject luo_tabpage
luo_tabpage = tab_1.Control[tab_1.SelectedTab]
```

In an event for the Tab control, like SelectionChanged, you can use the index value passed to the event to get a reference from the Control property array:

```
userobject tabpage_generic
tabpage_generic = This.Control[newindex]
```

Adding a new tab page

When you call OpenTab, the control property array grows by one element. The new element is a reference to the newly opened tab page. For example, the following statement adds a new tab in the second position in the Tab control:

```
tab_1.OpenTab(uo_newtab, 2)
```

The second element in the control array for tab_1 now refers to uo_newtab, and the index into the control array for all subsequent tab pages becomes one greater.

Closing a tab page

When you call CloseTab, the size of the array is reduced by one and the reference to the user object or page is destroyed. If the closed tab was not the last element in the array, the index for all subsequent tab pages is reduced by one.

Moving a tab page

The MoveTab function changes the order of the pages in a Tab control and also reorders the elements in the control array to match the new tab order.

Control property array for user objects

The Control property array for controls in a user object works in the same way.

3.3.4.5 Creating tab pages only when needed

The user might never look at all the tab pages in your Tab control. You can avoid the overhead of creating graphical representations of the controls on all the tab pages by checking Create on Demand on the Tab control's General property page or setting the CreateOnDemand property to TRUE.

The controls on all the tab pages in a Tab control are always instantiated when the Tab control is created. However, when Create on Demand is checked, the Constructor event for

controls on tab pages is not triggered and graphical representations of the controls are not created until the user views the tab page.

Constructor events on the selected tab page

Constructor events for controls on the selected tab page are always triggered when the Tab control is created.

Tradeoffs for Create on Demand

A window will open more quickly if the creation of graphical representations is delayed for tab pages with many controls. However, scripts cannot refer to a control on a tab page until the control's Constructor event has run and a graphical representation of the control has been created. When Create on Demand is checked, scripts cannot reference controls on tab pages that the user has not viewed.

Whether a tab page has been created

You can check whether a tab page has been created with the PageCreated function. Then, if it has not been created, you can trigger the constructor event for the tab page using the CreatePage function:

```
IF tab_1.tabpage_3.PageCreated() = FALSE THEN
    tab_1.tabpage_3.CreatePage()
END IF
```

You can check whether a control on a tab page has been created by checking whether the control's handle is nonzero. If so, the control has been created.

```
IF Handle(tab_1.tabpage_3.dw_list) > 0 THEN ...
```

Changing CreateOnDemand during execution

If you change the CreateOnDemand property to FALSE in a script, graphical representations of any tab pages that have not been created are created immediately.

It does not do any good to change CreateOnDemand to TRUE during execution, because graphical representations of all the tab pages have already been created.

Creating tab pages dynamically

If CreateOnDemand is FALSE, you can set the label for a dynamically created tab page in its Constructor event, using the argument to OpenTabWithParm that is passed to the Message object. If CreateOnDemand is TRUE, you need to set the label when the tab page is instantiated, because the Constructor event is not triggered until the tab is selected. The following script in a user event that is posted from a window's open event opens five tab pages and sets the label for each tab as it is instantiated:

```
int li_ctr
string is_title
THIS.setredraw(false)

FOR li_ctr = 1 to 5
    is_title = "Tab#" + string(li_ctr)
    tab_test.opentabwithparm(iuo_tabpage[li_ctr], &
        is_title, 0)
    iuo_tabpage[li_ctr].text = is_title //set tab label
NEXT
```

```
THIS.setredraw(true)
RETURN 1
```

3.3.4.6 Events for the parts of the Tab control

With so many overlapping pieces in a Tab control, you need to know where to code scripts for events.

Table 3.8: Coding scripts for Tab control events

To respond to actions in the	Write a script for events belonging to
Tab area of the Tab control, including clicks or drag actions on tabs	The Tab control
Tab page (but not the tab)	The tab page (for embedded tab pages) or the user object (for independent tab pages)
Control on a tab page	That control

For example, if the user drags to a tab and you want to do something to the tab page associated with the tab, you need to code the DragDrop event for the Tab control, not the tab page.

Examples

This code in the DragDrop event of the tab_1 control selects the tab page when the user drops something onto its tab. The index of the tab that is the drop target is an argument for the DragDrop event:

```
This.SelectTab( index )
```

The following code in the DragDrop event for the Tab control lets the user drag DataWindow information to a tab and then inserts the dragged information in a list on the tab page associated with the tab.

A user object of type tabpage_listbox that contains a ListBox control, lb_list, has been defined in the User Object painter. The Tab control contains several independent tab pages of type tabpage_listbox.

You can use the index argument for the DragDrop event to get a tab page reference from the Tab control's Control property array. The user object reference lets the script access the controls on the tab page.

The Parent pronoun in this script for the Tab control refers to the window:

```
long ll_row
string ls_name
tabpage_listbox luo_tabpage

IF TypeOf(source) = DataWindow! THEN
  ll_row = Parent.dw_2.GetRow()
  ls_name = Parent.dw_2.Object.lname.Primary[ll_row]

  // Get a reference from the Control property array
  luo_tabpage = This.Control[index]

  // Make the tab page the selected tab page
  This.SelectTab(index)
```

```
// Insert the dragged information
luo_tabpage.lb_list.InsertItem(ls_name, 0)

END IF
```

If the tab page has not been created

If the `CreateOnDemand` property for the Tab control is `TRUE`, the Constructor events for a tab page and its controls are not triggered until the tab page is selected. In the previous example, making the tab page the selected tab page triggers the Constructor events. You could also use the `CreatePage` function to trigger them:

```
IF luo_tabpage.PageCreated() = FALSE THEN &
luo_tabpage.CreatePage()
```

3.4 Using TreeView Controls

About this chapter

This chapter describes how to use TreeView controls to present hierarchical information in an expandable list.

3.4.1 About TreeView controls

TreeView controls provide a way to represent hierarchical relationships within a list. The TreeView provides a standard interface for expanding and collapsing branches of a hierarchy:

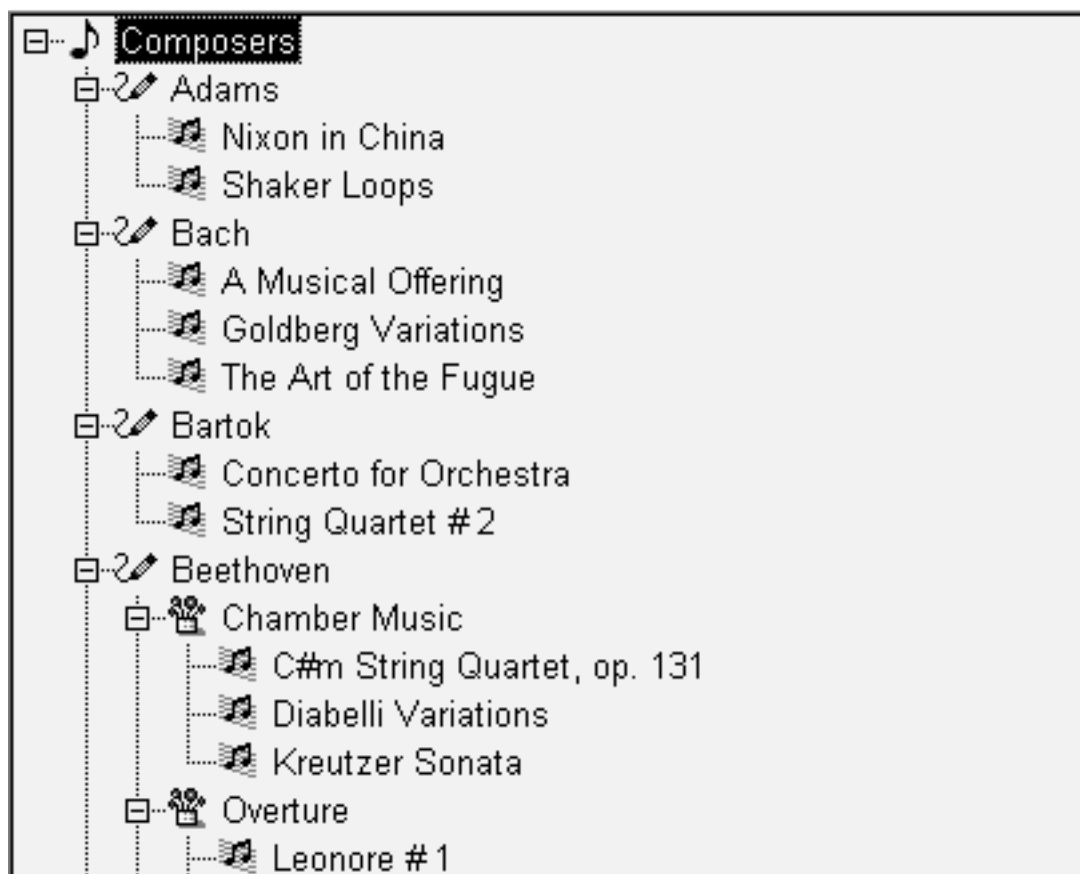

When to use a TreeView

You use TreeViews in windows and custom visual user objects. Choose a TreeView instead of a ListBox or ListView when your information is more complex than a list of similar items and when levels of information have a one-to-many relationship. Choose a TreeView instead of a DataWindow control when your user will want to expand and collapse the list using the standard TreeView interface.

Hierarchy of items

Although items in a TreeView can be a single, flat list like the report view of a ListView, you tap the power of a TreeView when items have a one-to-many relationship two or more levels deep. For example, your list might have one or several parent categories with child items within each category. Or the list might have several levels of subcategories before getting to the end of a branch in the hierarchy:

```
Root
  Category 1
    Subcategory 1a
      Detail
      Detail
    Subcategory 1b
      Detail
      Detail
  Category 2
    Subcategory 2a
      Detail
```

Number of levels in each branch

You do not have to have the same number of levels in every branch of the hierarchy if your data requires more levels of categorization in some branches. However, programming for the TreeView is simpler if the items at a particular level are the same type of item, rather than subcategories in some branches and detail items in others.

For example, in scripts you might test the level of an item to determine appropriate actions. You can call the SetLevelPictures function to set pictures for all the items at a particular level.

Content sources for a TreeView

For most of the list types in PowerBuilder, you can add items in the painter or in a script, but for a TreeView, you have to write a script. Generally, you will populate the first level (the root level) of the TreeView when its window opens. When the user wants to view a branch, a script for the TreeView's ItemPopulate event can add items at the next levels.

The data for items can be hard-coded in the script, but it is more likely that you will use the user's own input or a database for the TreeView's content. Because of the one-to-many relationship of an item to its child items, you might use several tables in a database to populate the TreeView.

For an example using DataStores, see [Using DataWindow information to populate a TreeView](#).

Pictures for items

Pictures are associated with individual items in a TreeView. You identify pictures you want to use in the control's picture lists and then associate the index of the picture with an item.

Generally, pictures are not unique for each item. Pictures provide a way to categorize or mark items within a level. To help the user understand the data, you might:

- Use a different picture for each level
- Use several pictures within a level to identify different types of items
- Use pictures on some levels only
- Change the picture after the user clicks on an item

Pictures are not required

You do not have to use pictures if they do not convey useful information to the user. Item labels and the levels of the hierarchy may provide all the information the user needs.

Appearance of the TreeView

You can control the appearance of the TreeView by setting property values. Properties that affect the overall appearance are shown in the following table.

Table 3.9: TreeView properties

Properties	Effect when set
HasButtons	Puts + and - buttons before items that have children, showing the user whether the item is expanded or collapsed
HasLines and LinesAtRoot	Display lines connecting items within a branch and connecting items at the root level
Checkboxes	Replaces the state image with checked and unchecked check boxes
TrackSelect	Changes the appearance of an item as the mouse moves over it
FullRowSelect	Highlights the entire row of a selected item
SingleExpand	Expands the selected item and collapses the previously selected item automatically
Indent	Sets the amount an item is indented
Font properties	Specifies the font for all the labels
Various picture properties	Controls the pictures and their size
LayoutRTL and RightToLeft	Display elements and characters in the control from right to left

For more information about these properties, see Section 2.140, “TreeView control” in *Objects and Controls*.

User interaction

Basic TreeView functionality allows users to edit labels, delete items, expand and collapse branches, and sort alphabetically, without any scripting on your part. For example, the user can click a second time on a selected item to edit it, or press the Delete key to delete an item. If you do not want to allow these actions, properties let you disable them.

You can customize any of these basic actions by writing scripts. Events associated with the basic actions let you provide validation or prevent an action from completing. You can also implement other features such as adding items, dragging items, and performing customized sorting.

Using custom events

In PowerBuilder 7 and later releases, PowerBuilder uses Microsoft controls for ListView and Treeview controls. The events that fire when the right mouse button is clicked are different from earlier releases.

When you release the right mouse button, the `pbm_rbuttonup` event does not fire. The stock `RightClicked!` event for a TreeView control, `pbm_tvnrclickedevent`, fires when the button is released.

When you click the right mouse button on an unselected TreeView item, focus returns to the previously selected TreeView item when you release the button. To select the new item, insert this code in the `pbm_tvnrclickedevent` script before any code that acts on the selected item:

```
this.SelectItem(handle)
```

When you right double-click, only the `pbm_rbuttondblclk` event fires. In previous releases, both the `pbm_rbuttondblclk` and `pbm_tvnrdoubleclick` events fired.

3.4.2 Populating TreeViews

You must write a script to add items to a TreeView. You cannot add items in the painter as with other list controls. Although you can populate all the levels of the TreeView at once, TreeView events allow you to populate only branches the user looks at, which saves unnecessary processing.

Typically, you populate the first level of the TreeView when the control is displayed. This code might be in a window's Open event, a user event triggered from the Open event, or the TreeView's Constructor event. Then a script for the control's ItemPopulate event would insert an item's children when the user chooses to expand it.

The ItemPopulate event is triggered when the user clicks on an item's plus button or double-clicks the item, but only if the item's Children property is TRUE. Therefore, when you insert an item that will have children, you must set its Children property to TRUE so that it can be populated with child items when the user expands it.

You are not restricted to adding items in the ItemPopulate event. For example, you might let the user insert items by dragging from a ListBox or filling in a text box.

3.4.2.1 Functions for inserting items

There are several functions for adding items to a TreeView control, as shown in the following table.

Table 3.10: Functions for adding items to TreeView control

This function	Adds an item here
InsertItem	After a sibling item for the specified parent.

This function	Adds an item here
	If no siblings exist, you must use one of the other insertion functions.
InsertItemFirst	First child of the parent item.
InsertItemLast	Last child of the parent item.
InsertItemSort	As a child of the parent item in alphabetic order, if possible.

For all the InsertItem functions, the SortType property can also affect the position of the added item.

There are two ways to supply information about the item you add, depending on the item properties that need to be set.

Method 1: specifying the label and picture index only

You can add an item by supplying the picture index and label. All the other properties of the item will have default values. You can set additional properties later as needed, using the item's handle.

Example

This example inserts a new item after the currently selected item on the same level as that item. First it gets the handles of the currently selected item and its parent, and then it inserts an item labeled Hindemith after the currently selected item. The item's picture index is 2:

```
long ll_tvi, ll_tvparent
ll_tvi = tv_list.FindItem(CurrentTreeItem!, 0)
ll_tvparent = tv_list.FindItem(ParentTreeItem!, &
    ll_tvi)
tv_list.InsertItem(ll_tvparent, ll_tvi, &
    "Hindemith", 2)
```

Method 2: setting item properties in a TreeViewItem structure

You can add items by supplying a TreeViewItem structure with properties set to specific values. The only required property is a label. Properties you might set are shown in the following table.

Table 3.11: TreeViewItem properties

Property	Value
Label	The text that is displayed for the item.
PictureIndex	A value from the regular picture list.
SelectedPictureIndex	A value from the regular picture list, specifying a picture that is displayed only when the item is selected. If 0, no picture is displayed for the item when selected.
StatePictureIndex	A value from the State picture list. The picture is displayed to the left of the regular picture.
Children	Must be TRUE if you want double-clicking to trigger the ItemPopulate event. That event script can insert child items.

Property	Value
Data	An optional value of any datatype that you want to associate with the item. You might use the value to control sorting or to make a database query.

Example

This example sets all these properties in a `TreeViewItem` structure before adding the item to the `TreeView` control. The item is inserted as a child of the current item:

```
treeviewitem tvi
long h_item = 0, h_parent = 0

h_parent = tv_1.FindItem(CurrentTreeItem!, 0)
tvi.Label = "Choral"
tvi.PictureIndex = 1
tvi.SelectedPictureIndex = 2
tvi.Children = true
tvi.StatePictureIndex = 0
h_item = tv_1.InsertItemSort(h_parent, tvi)
```

For more information about inserting items into a `TreeView` control, see Section 2.4.406, “`InsertItem`” in *PowerScript Reference*.

3.4.2.2 Inserting items at the root level

The very first item you insert does not have any sibling for specifying a relative position, so you cannot use the `InsertItem` function -- you must use `InsertItemFirst` or `InsertItemLast`. For an item inserted at the root level, you specify 0 as its parent.

This sample code is in a user event triggered from the `Open` event of the window containing the `TreeView`. It assumes two instance variable arrays:

- A string array called `item_label` that contains labels for all the items that will be inserted at the root level (here composer names)
- An integer array that has values for the `Data` property (the century for each composer); the century value is for user-defined sorting:

```
int ct
long h_item = 0
treeviewitem tvi

FOR ct = 1 TO UpperBound(item_label)
    tvi.Label = item_label[ct]
    tvi.Data = item_data[ct]
    tvi.PictureIndex = 1
    tvi.SelectedPictureIndex = 2
    tvi.Children = TRUE
    tvi.StatePictureIndex = 0
    tvi.DropHighlighted = TRUE
    h_item = tv_1.InsertItemSort(0, tvi)
NEXT
```

After inserting all the items, this code scrolls the `TreeView` back to the top and makes the first item current:

```
// Scroll back to top
h_item = tv_1.FindItem(RootTreeItem!, 0)
tv_1.SetFirstVisible(h_item)
tv_1.SelectItem(h_item)
```

3.4.2.3 Inserting items below the root level

The first time a user tries to expand an item to see its children, PowerBuilder triggers the `ItemPopulate` event if and only if the value of the item's `Children` property is `TRUE`. In the `ItemPopulate` event, you can add child items for the item being expanded.

Parent item's Children property

If the `ItemPopulate` event does not occur when you expect, make sure the `Children` property for the expanding item is `TRUE`. It should be set to `TRUE` for any item that will have children.

Inserting items not restricted to the `ItemPopulate` event

The `ItemPopulate` event helps you design an efficient program. It will not populate an item that the user never looks at. However, you do not have to wait until the user wants to view an item's children. You can add children in any script, just as you added items at the root level.

For example, you might fully populate a small `TreeView` when its window opens and use the `ExpandAll` function to display its items fully expanded.

Has an item been populated?

You can check an item's `ExpandedOnce` property to find out if the user has looked at the item's children. If the user is currently looking at an item's children, the `Expanded` property is also `TRUE`.

Example

This `TreeView` lists composers and their music organized into categories. The script for its `ItemPopulate` event checks whether the item being expanded is at level 1 (a composer) or level 2 (a category). Level 3 items are not expandable.

For a level 1 item, the script adds three standard categories. For a level 2 item, it adds pieces of music to the category being expanded, in this pattern:

```
Mozart
  Orchestral
    Symphony No. 33
    Overture to the Magic Flute
  Chamber
    Quintet in Eb for Horn and Strings
    Eine Kleine Nachtmusik
  Vocal
    Don Giovanni
    Idomeneo
```

This is the script for `ItemPopulate`:

```
TreeViewItem tvi_current, tvi_child, tvi_root
long hdl_root
Integer ct
string categ[]
```

```
// The current item is the parent for the new itemsThis.GetItem(handle,
tvi_current)

IF tvi_current.Level = 1 THEN
  // Populate level 2 with some standard categories
  categ[1] = "Orchestral"
  categ[2] = "Chamber"
  categ[3] = "Vocal"

  tvi_child.StatePictureIndex = 0
  tvi_child.PictureIndex = 3
  tvi_child.SelectedPictureIndex = 4
  tvi_child.OverlayPictureIndex = 0
  tvi_child.Children = TRUE

  FOR ct = 1 to UpperBound(categ)
    tvi_child.Label = categ[ct]
    This.InsertItemLast(handle, tvi_child)
  NEXT
END IF

// Populate level 3 with music titles
IF tvi_current.Level = 2 THEN

  // Get parent of current item - it's the root of
  // this branch and is part of the key for choosing
  // the children

  hdl_root = This.FindItem(ParentTreeItem!, handle)
  This.GetItem(hdl_root, tvi_root)

  FOR ct = 1 to 4
    // This statement constructs a label -
    // it is more realistic to look up data in a
    // table or database or accept user input
    This.InsertItemLast(handle, &
tvi_root.Label + " Music " &
+ tvi_current.Label + String(ct), 3)
  NEXT
END IF
```

3.4.3 Managing TreeView items

An item in a TreeView is a TreeViewItem structure. The preceding section described how to set the item's properties in the structure and then insert it into the TreeView.

This code declares a TreeViewItem structure and sets several properties:

```
TreeViewItem tvi_defined

tvi_defined.Label = "Symphony No. 3 Eroica"
tvi_defined.StatePictureIndex = 0
tvi_defined.PictureIndex = 3
tvi_defined.SelectedPictureIndex = 4
tvi_defined.OverlayPictureIndex = 0
tvi_defined.Children = TRUE
```

For information about Picture properties, see [Managing TreeView pictures](#).

When you insert an item, the inserting function returns a handle to that item. The TreeViewItem structure is copied to the TreeView control, and you no longer have access to the item's properties:

```
itemhandle = This.InsertItemLast(parenthandle, &
    tvi_defined)
```

Procedure for items: get, change, and set

If you want to change the properties of an item in the TreeView, you:

1. Get the item, which assigns it to a TreeViewItem structure.
2. Make the changes, by setting TreeViewItem properties.
3. Set the item, which copies it back into the TreeView.

When you work with items that have been inserted in the TreeView, you work with item handles. Most TreeView events pass one or two handles as arguments. The handles identify the items the user is interacting with.

This code for the Clicked event uses the handle of the clicked item to copy it into a TreeViewItem structure whose property values you can change:

```
treeviewitem tvi
This.GetItem(handle, tvi)
tvi.OverlayPictureIndex = 1
This.SetItem(handle, tvi)
```

Important

Remember to call the SetItem function after you change an item's property value. Otherwise, nothing happens in the TreeView.

Items and the hierarchy

You can use item handles with the FindItem function to navigate the TreeView and uncover its structure. The item's properties tell you what its level is, but not which item is its parent. The FindItem function does:

```
long h_parent
h_parent = This.FindItem(ParentTreeItem!, handle)
```

You can use FindItem to find the children of an item or to navigate through visible items regardless of level.

For more information, see Section 2.4.189, “FindItem” in *PowerScript Reference*.

Enabling TreeView functionality in scripts

By setting TreeView properties, you can enable or disable user actions like deleting or renaming items without writing any scripts. You can also enable these actions by calling functions. You can:

- Delete items
- Rename items
- Move items using drag and drop
- Sort items

3.4.3.1 Deleting items

To allow the user to delete items, enable the TreeView's `DeleteItems` property. When the user presses the Delete key, the selected item is deleted and the `DeleteItem` event is triggered. Any children are deleted too.

If you want more control over deleting, such as allowing deleting of detail items only, you can call the `DeleteItem` function instead of setting the property. The function also triggers the `DeleteItem` event.

Example

This script is for a TreeView user event. Its event ID is `pbm_keydown` and it is triggered by key presses when the TreeView has focus. The script checks whether the Delete key is pressed and whether the selected item is at the detail level. If both are TRUE, it deletes the item.

The value of the TreeView's `DeleteItems` property is FALSE. Otherwise, the user could delete any item, despite this code:

```
TreeViewItem tvi
long h_item

IF KeyDown(KeyDelete!) = TRUE THEN
  h_item = This.FindItem(CurrentTreeItem!, 0)
  This.GetItem(h_item, tvi)
  IF tvi.Level = 3 THEN
    This.DeleteItem(h_item)
  ) END IF
END IF
RETURN 0
```

3.4.3.2 Renaming items

If you enable the TreeView's `EditLabels` property, the user can edit an item label by clicking twice on the text.

Events

There are two events associated with editing labels.

The `BeginLabelEdit` event occurs after the second click when the `EditLabels` property is set or when the `EditLabel` function is called. You can disallow editing with a return value of 1.

This script for `BeginLabelEdit` prevents changes to labels of level 2 items:

```
TreeViewItem tvi
This.GetItem(handle, tvi)
IF tvi.Level = 2 THEN
  RETURN 1
ELSE
  RETURN 0
END IF
```

The `EndLabelEdit` event occurs when the user finishes editing by pressing enter, clicking on another item, or clicking in the text entry area of another control. A script you write for the `EndLabelEdit` event might validate the user's changes for example, it could invoke a spelling checker.

EditLabel function

For control over label editing, the `BeginLabelEdit` event can prohibit editing of a label, as shown above. Or you can set the `EditLabels` property to `FALSE` and call the `EditLabel` function when you want to allow a label to be edited.

When you call the `EditLabel` function, the `BeginLabelEdit` event occurs when editing begins and the `EndLabelEdit` event occurs when the user presses enter or the user clicks another item.

This code for a `CommandButton` puts the current item into editing mode:

```
long h_tvi
h_tvi = tv_1.findItem(CurrentTreeItem!, 0)
tv_1.EditLabel(h_tvi)
```

3.4.3.3 Moving items using drag and drop

At the window level, PowerBuilder provides functions and properties for dragging controls onto other controls. Within the `TreeView`, you can also let the user drag items onto other items. Users might drag items to sort them, move them to another branch, or put child items under a parent.

When you implement drag and drop as a way to move items, you decide whether the dragged item becomes a sibling or child of the target, whether the dragged item is moved or copied, and whether its children get moved with it.

There are several properties and events that you need to coordinate to implement drag and drop for items, as shown in the following table.

Table 3.12: Drag-and-drop properties and events

Property or event	Setting or purpose
<code>DragAuto</code> property	TRUE or FALSE If FALSE, you must call the <code>Drag</code> function in the <code>BeginDrag</code> event.
<code>DisableDragDrop</code> property	FALSE
<code>DragIcon</code> property	An appropriate icon or None!, which means the user drags an image of the item
<code>BeginDrag</code> event	Script for saving the handle of the dragged item and optionally preventing particular items from being dragged
<code>DragWithin</code> event	Script for highlighting drop targets
<code>DragDrop</code> event	Script for implementing the result of the drag operation

Example

The key to a successful drag-and-drop implementation is in the details. This section illustrates one way of moving items. In the example, the dragged item becomes a sibling of the drop target, inserted after it. All children of the item are moved with it and the original item is deleted.

A function called recursively moves the children, regardless of the number of levels. To prevent an endless loop, an item cannot become a child of itself. This means a drop target that is a child of the dragged item is not allowed.

BeginDrag event

The script saves the handle of the dragged item in an instance variable:

```
ll_dragged_tvi_handle = handle
```

If you want to prevent some items from being dragged -- such as items at a particular level -- that code goes here too:

```
TreeViewItem tvi  
This.GetItem(handle, tvi)  
IF tvi.Level = 3 THEN This.Drag(Cancel!)
```

DragWithin event

The script highlights the item under the cursor so the user can see each potential drop target. If only some items are drop targets, your script should check an item's characteristics before highlighting it. In this example, you could check whether an item is a parent of the dragged item and highlight it only if it is not:

```
TreeViewItem tvi  
This.GetItem(handle, tvi)  
tvi.DropHighlighted = TRUE  
This.SetItem(handle, tvi)
```

DragDrop event

This script does all the work. It checks whether the item can be inserted at the selected location and inserts the dragged item in its new position a sibling after the drop target. Then it calls a function that moves the children of the dragged item too:

```
TreeViewItem tvi_src, tvi_child  
long h_parent, h_gparent, h_moved, h_child  
integer rtn  
  
// Get TreeViewItem for dragged item  
This.GetItem(ll_dragged_tvi_handle, tvi_src)  
// Don't allow moving an item into its own branch,  
// that is, a child of itself  
h_gparent = This.FindItem(ParentTreeItem!, handle)  
  
DO WHILE h_gparent <> -1  
  IF h_gparent = ll_dragged_tvi_handle THEN  
    MessageBox("No Drag", &  
      "Can't make an item a child of itself.")  
    RETURN 0  
  END IF  
  h_gparent = This.FindItem(ParentTreeItem!, h_gparent)  
LOOP  
  
// Get item parent for inserting  
h_parent = This.FindItem(ParentTreeItem!, handle)  
  
// Use 0 if no parent because target is at level 1  
IF h_parent = -1 THEN h_parent = 0  
  
// Insert item after drop target
```

```
h_moved = This.InsertItem(h_parent, handle, tvi_src)
IF h_moved = -1 THEN
    MessageBox("No Dragging", "Could not move item.")
    RETURN 0
ELSE
    // Args: old parent, new parent
    rtn = uf_movechildren(ll_dragged_tvi_handle, &
        h_moved)

    / If all children are successfully moved,
    // delete original item
    IF rtn = 0 THEN
        This.DeleteItem(ll_dragged_tvi_handle)
    END IF
END IF
```

The DragDrop event script shown above calls the function `uf_movechildren`. The function calls itself recursively so that all the levels of children below the dragged item are moved:

```
// Function: uf_movechildren
// Arguments:
// oldparent - Handle of item whose children are
// being moved. Initially, the dragged item in its
// original position
//
// newparent - Handle of item to whom children are
// being moved. Initially, the dragged item in its
// new position.

long h_child, h_movedchild
TreeViewItem tvi

// Return -1 if any Insert action fails

// Are there any children?
h_child = tv_2.FindItem(ChildTreeItem!, oldparent)
IF h_child <> -1 THEN
    tv_2.GetItem(h_child, tvi)
    h_movedchild = tv_2.InsertItemLast(newparent, tvi)
    IF h_movedchild = -1 THEN RETURN -1

    // Move the children of the child that was found
    uf_movechildren(h_child, h_movedchild)

    // Check for more children at the original level
    h_child = tv_2.FindItem(NextTreeItem!, h_child)
    DO WHILE h_child <> -1
        tv_2.GetItem(h_child, tvi)
        h_movedchild = tv_2.InsertItemLast(newparent, tvi)
        IF h_movedchild = -1 THEN RETURN -1
        uf_movechildren(h_child, h_movedchild)

        // Any more children at original level?
        h_child = tv_2.FindItem(NextTreeItem!, h_child)
    LOOP
END IF
RETURN 0 // Success, all children moved
```

3.4.3.4 Sorting items

A TreeView can sort items automatically, or you can control sorting manually. Manual sorting can be alphabetic by label text, or you can implement a user-defined sort to define

your own criteria. The `SortType` property controls the way items are sorted. Its values are of the enumerated datatype `grSortType`.

Automatic alphabetic sorting

To enable sorting by the text label, set the `SortType` property to `Ascending!` or `Descending!`. Inserted items are sorted automatically.

Manual alphabetic sorting

For more control over sorting, you can set `SortType` to `Unsorted!` and sort by calling the functions in the following table.

Table 3.13: TreeView sorting functions

Use this function	To do this
<code>InsertItemSort</code>	Insert an item at the correct alphabetic position, if possible
<code>Sort</code>	Sort the immediate children of an item
<code>SortAll</code>	Sort the whole branch below an item

If users will drag items to organize the list, you should disable sorting.

Sorting by other criteria

To sort items by criteria other than their labels, implement a user-defined sort by setting the `SortType` property to `UserDefinedSort!` and writing a script for the `Sort` event. The script specifies how to sort items.

PowerBuilder triggers the `Sort` event for each pair of items it tries to reorder. The `Sort` script returns a value reporting which item is greater than the other. The script can have different rules for sorting based on the type of item. For example, level 2 items can be sorted differently from level 3. The `TreeView` is sorted whenever you insert an item.

Example of Sort event

This sample script for the `Sort` event sorts the first level by the value of the `Data` property and other levels alphabetically by their labels. The first level displays composers chronologically, and the `Data` property contains an integer identifying a composer's century:

```
//Return values
//-1  Handle1 is less than handle2
// 0  Handle1 is equal to handle2
// 1  Handle1 is greater than handle2

TreeViewItem tv1, tv2

This.GetItem(handle1, tv1)
This.GetItem(handle2, tv2)

IF tv1.Level = 1 THEN
  // Compare century values stored in Data property
  IF tv1.data > tv2.Data THEN
    RETURN 1
  ELSEIF tv1.data = tv2.Data THEN
    RETURN 0
  ELSE
    RETURN -1
  END IF
ELSE
  // Sort other levels in alpha order
```

```

IF tv11.Label > tv12.Label THEN
    RETURN 1
ELSEIF tv11.Label = tv12.Label THEN
    RETURN 0
ELSE
    RETURN -1
END IF
END IF

```

3.4.4 Managing TreeView pictures

PowerBuilder stores TreeView images in three image lists:

- Picture list (called the regular picture list here)
- State picture list
- Overlay picture list

You add pictures to these lists and associate them with items in the TreeView.

3.4.4.1 Pictures for items

There are several ways to use pictures in a TreeView. You associate a picture in one of the picture lists with an item by setting one of the item's picture properties, described in the following table.

Table 3.14: TreeView picture properties

Property	Purpose
PictureIndex	The primary picture associated with the item is displayed just to the left of the item's label.
StatePictureIndex	<p>A state picture is displayed to the left of the regular picture. The item moves to the right to make room for the state picture. If the Checkboxes property is TRUE, the state picture is replaced by a pair of check boxes.</p> <p>Because a state picture takes up room, items without state pictures will not align with items that have pictures. So that all items have a state picture and stay aligned, you could use a blank state picture for items that do not have a state to be displayed.</p> <p>A use for state pictures might be to display a check mark beside items the user has chosen.</p>
OverlayPictureIndex	<p>An overlay picture is displayed on top of an item's regular picture.</p> <p>You set up the overlay picture list in a script by designating a picture in the regular picture list for the overlay picture list.</p> <p>An overlay picture is the same size as a regular picture, but it often uses a small portion of the image space so that it only partially covers the regular picture. A typical use of overlay pictures is the arrow marking shortcut items in the Windows Explorer.</p>
SelectedPictureIndex	A picture from the regular picture list that is displayed instead of the regular picture when the item is the current item. When the user selects

Property	Purpose
	<p>another item, the first item gets its regular picture and the new item displays its selected picture.</p> <p>If you do not want a different picture when an item is current, set SelectedPictureIndex to the same value as PictureIndex.</p>

How to set pictures

You can change the pictures for all items at a particular level with the SetLevelPictures function, or you can set the picture properties for an individual item.

If you do not want pictures

Your TreeView does not have to use pictures for items. If an item's picture indexes are 0, no pictures are displayed. However, the TreeView always leaves room for the regular picture. You can set the PictureWidth property to 0 to eliminate that space:

```
tv_2.DeletePictures()
tv_2.PictureWidth = 0
```

3.4.4.2 Setting up picture lists

You can add pictures to the regular and state picture lists in the painter or during execution. During execution, you can assign pictures in the regular picture list to the overlay list.

Mask color

The mask color is a color used in the picture that becomes transparent when the picture is displayed. Usually you should pick the picture's background color so that the picture blends with the color of the TreeView.

Before you add a picture, in the painter or in a script, you can set the mask color to a color appropriate for that picture. This statement sets the mask color to white, which is right for a picture with a white background:

```
tv_1.PictureMaskColor = RGB(255, 255, 255)
```

Each picture can have its own mask color. A picture uses the color that is in effect when the picture is inserted. To change a picture's mask color, you have to delete the picture and add it again.

Image size

In the painter you can change the image size at any time by setting the Height and Width properties on each picture tab. All the pictures in the list are scaled to the specified size.

During execution, you can change the image size for a picture list only when that list is empty. The DeletePictures and DeleteStatePictures functions let you clear the lists.

Example

This sample code illustrates how to change properties and add pictures to the regular picture list during execution. Use similar code for state pictures:

```
tv_list.DeletePictures()
tv_list.PictureHeight = 32
tv_list.PictureWidth = 32
```

```
tv_list.PictureMaskColor = RGB(255,255,255)
tv_list.AddPicture("c:\apps_pb\kelly.bmp")
tv_list.PictureMaskColor = RGB(255,0,0)
tv_list.AddPicture("Custom078!")
tv_list.PictureMaskColor = RGB(128,128,128)
tv_list.AddPicture("Custom044!")
```

Deleting pictures and how it affects existing items

Deleting pictures from the picture lists can have an unintended effect on item pictures being displayed. When you delete pictures, the remaining pictures in the list are shifted to remove gaps in the list. The remaining pictures get a different index value. This means items that use these indexes get new images.

Deleting pictures from the regular picture list also affects the overlay list, since the overlay list is not a separate list but points to the regular pictures.

To avoid unintentional changes to item pictures, it is best to avoid deleting pictures after you have begun using picture indexes for items.

3.4.4.3 Using overlay pictures

The pictures in the overlay list come from the regular picture list. First you must add pictures to the regular list, either in the painter or during execution. Then during execution you specify pictures for the overlay picture list. After that you can assign an overlay picture to items, individually or with the `SetLevelPictures` function.

This code adds a picture to the regular picture list and then assigns it to the overlay list:

```
integer idx
idx = tv_1.AddPicture("Custom085!")
IF tv_1.SetOverlayPicture(1, idx) <> 1 THEN
    sle_get.Text = "Setting overlay picture failed"
END IF
```

This code for the `Clicked` event turns the overlay picture on or off each time the user clicks an item:

```
treeviewitem tvi
This.GetItem(handle, tvi)
IF tvi.OverlayPictureIndex = 0 THEN
    tvi.OverlayPictureIndex = 1
ELSE
    tvi.OverlayPictureIndex = 0
END IF
This.SetItem(handle, tvi)
```

3.4.5 Using DataWindow information to populate a TreeView

A useful implementation of the `TreeView` control is to populate it with information that you retrieve from a `DataWindow`. To do this your application must:

- Declare and instantiate a `DataStore` and assign a `DataWindow` object
- Retrieve information as needed
- Use the retrieved information to populate the `TreeView`

- Destroy the DataStore instance when you have finished

Because a TreeView can display different types of information at different levels, you will probably define additional DataWindows, one for each level. Those DataWindows usually refer to different but related tables. When an item is expanded, the item becomes a retrieval argument for getting child items.

Populating the first level

This example populates a TreeView with a list of composers. The second level of the TreeView displays music by each composer. In the database there are two tables: composer names and music titles (with composer name as a foreign key).

This example declares two DataStore instance variables for the window containing the TreeView control:

```
datastore ids_data, ids_info
```

This example uses the TreeView control's Constructor event to:

- Instantiate the DataStore
- Associate it with a DataWindow and retrieve information
- Use the retrieved data to populate the root level of the TreeView:

```
//Constructor event for tv_1
treeviewitem tv1, tv2
long ll_lev1, ll_lev2, ll_rowcount, ll_row

//Create instance variable datastore
ids_data = CREATE datastore
ids_data.DataObject = "d_composers"
ids_data.SetTransObject(SQLCA)
ll_rowcount = ids_data.Retrieve()

//Create the first level of the TreeView
tv1.PictureIndex = 1
tv1.Children = TRUE
//Populate the TreeView with
//data retrieved from the datastore
FOR ll_row = 1 to ll_rowcount
    tv1.Label = ids_data.GetItemString(ll_row, &
        'name')
    This.InsertItemLast(0, tv1)
NEXT
```

Populating the second level

When the user expands a root level item, the ItemPopulate event occurs. This script for the event:

- Instantiates a second DataStore
- Its DataWindow uses the composer name as a retrieval argument for the music titles table.
- Inserts music titles as child items for the selected composer

The handle argument of ItemPopulate will be the parent of the new items:

```
//ItemPopulate event for tv_1
TreeViewItem tv1, tv2
long ll_row, ll_rowcount

//Create instance variable datastore
ids_info = CREATE datastore
ids_info.DataObject = "d_music"
ids_info.SetTransObject(SQLCA)

//Use the label of the item being populated
// as the retrieval argument
This.GetItem(handle, tv1)
ll_rowcount = ids_info.Retrieve(tv1.Label)

//Use information retrieved from the database
//to populate the expanded item
FOR ll_row = 1 to ll_rowcount
    This.InsertItemLast(handle, &
        ids_info.GetItemString(ll_row, &
            music_title'), 2)
NEXT
```

Destroying DataStore instances

When the window containing the TreeView control closes, this example destroys the DataStore instances:

```
//Close event for w_treeview
DESTROY ids_data
DESTROY ids_info
```

3.5 Using Lists in a Window

About this chapter

This chapter describes how to use lists to present information in an application.

3.5.1 About presenting lists

You can choose a variety of ways to present lists in your application:

- ListBoxes and PictureListBoxes display available choices that can be used for invoking an action or viewing and displaying data.
- DropDownListBoxes and DropDownPictureListBoxes also display available choices to the user. However, you can make them editable to the user. DropDownListBoxes are text-only lists; DropDownPictureListBoxes display a picture associated with each item.
- ListView controls present lists in a combination of graphics and text. You can allow the user to add, delete, edit, and rearrange ListView items, or you can use them to invoke an action.

TreeView controls

TreeView controls also combine graphics and text in lists. The difference is that TreeView controls show the hierarchical relationship among the TreeView items.

As with ListView controls, you can allow the user to add, delete, edit, and rearrange TreeView items. You can also use them to invoke actions.

For more information on TreeViews, see [Using TreeView Controls](#)

3.5.2 Using lists

You can use lists to present information to the user in simple lists with scroll bars. You can present this information with text and pictures (in a PictureBox) or with text alone (using a ListBox).

Depending on how you design your application, the user can select one or more list items to perform an action based on the list selection.

You add ListBox and PictureBox controls to windows in the same way you add other controls: select ListBox or PictureBox from the Insert>Control menu and click the window.

Adding items to list controls

In the painter

Use the Item property page for the control to add new items.

To add items to a ListBox or PictureBox:

1. Select the Items tab in the Properties view for the control.
2. Enter the name of the items for the ListBox. For a PictureBox, also enter a picture index number to associate the item with a picture.

For instructions on adding pictures to a PictureBox, see [Adding pictures to PictureBox controls](#).

In a script

Use the AddItem and InsertItem functions to dynamically add items to a ListBox or PictureBox at runtime. AddItem adds items to the end of the list. However, if the list is sorted, the item will then be moved to its position in the sort order. Use InsertItem if you want to specify where in the list the item will be inserted.

Table 3.15: Using the InsertItem and AddItem functions

Function	You supply
InsertItem	Item name Position in which the item will be inserted Picture index (for a PictureBox)
AddItem	Item name Picture index (for a PictureBox)

For example, this script adds items to a ListBox:

```
This.AddItem ("Vaporware")
This.InsertItem ("Software", 2)
This.InsertItem ("Hardware", 2)
This.InsertItem ("Paperware", 2)
```

This script adds items and images to a `PictureListBox`:

```
This.AddItem ("Monitor", 2)
This.AddItem ("Modem", 3)
This.AddItem ("Printer", 4)
This.InsertItem ("Scanner", 5, 1)
```

Using the Sort property

You can set the control's sort property to `TRUE` or check the Sorted check box on the General property page to ensure that the items in the list are always arranged in ascending alphabetical order.

Adding pictures to `PictureListBox` controls

In the painter

Use the Pictures and Items property pages for the control to add pictures.

To add pictures to a `PictureListBox`:

1. Select the Pictures tab in the Properties view for the control.
 2. Select an image from the stock image list, or use the Browse button to select a bitmap, cursor, or icon image.
 3. Select a color from the `PictureMaskColor` drop-down menu for the image.
The color selected for the picture mask will appear transparent in the `PictureListBox`.
 4. Select a picture height and width.
This will control the size of the images in the `PictureListBox`.
-

Dynamically changing image size

You can use a script to change the image size at runtime by setting the `PictureHeight` and `PictureWidth` properties before you add any pictures when you create a `PictureListBox`.

For more information about `PictureHeight` and `PictureWidth`, see Section 3.212, “`PictureHeight`” in *Objects and Controls* and Section 3.218, “`PictureWidth`” in *Objects and Controls*.

5. Repeat the procedure for the number of images you plan to use in your `PictureListBox`.
6. Select the Items tab and change the Picture Index for each item to the appropriate number.

In a script

Use the AddPicture function to dynamically add pictures to a PictureListBox at runtime. For example, the script below sets the size of the picture, adds a BMP file to the PictureListBox, and adds an item to the control:

```
This.PictureHeight = 75
This.PictureWidth = 75
This.AddPicture ("c:\ArtGal\bmps\butterfly.bmp")
This.AddItem("Aine Minogue",8)
```

Deleting pictures from picture list controls

Use the DeletePicture and DeletePictures functions to delete pictures from either a PictureListBox or a DropDownPictureListBox.

When you use the DeletePicture function, you must supply the picture index of the picture you want to delete.

For example:

```
This.DeletePicture (1)
```

deletes the first Picture from the control, and

```
This.DeletePictures ()
```

deletes all the pictures in a control.

Example

The following window contains a ListBox control and a PictureListBox. The ListBox control contains four items, and the PictureListBox has one:

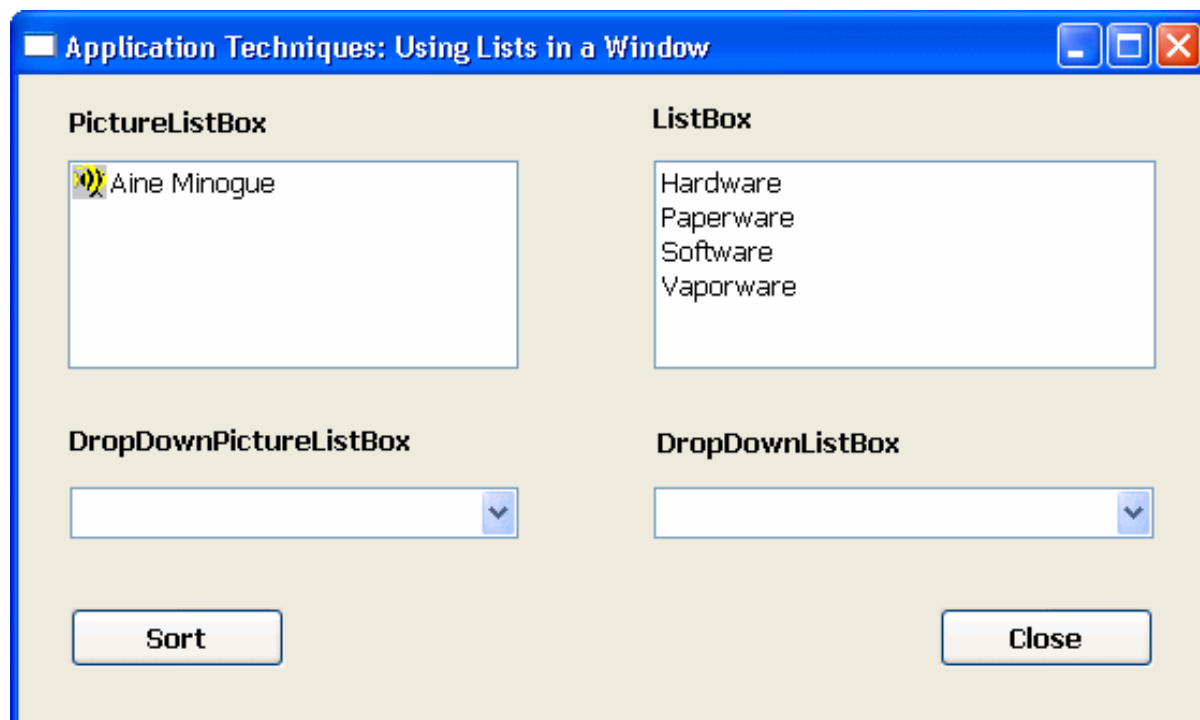

When the user double-clicks an item in the ListBox, a script executes to:

- Delete all the items in the PictureListBox

- Add new items to the PictureListBox that are related to the ListBox item that was double-clicked

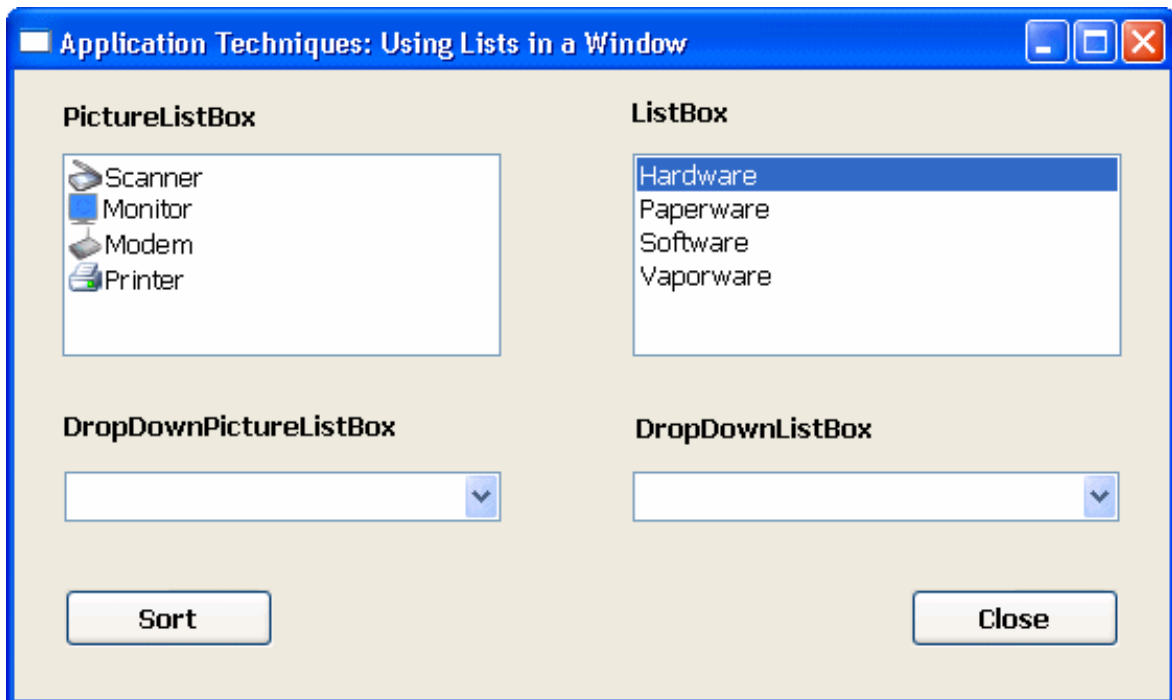

This is the script used in the ListBox DoubleClicked event:

```
int li_count
//Find out the number of items
//in the PictureListBox
li_count = plb_1.totalItems()

// Find out which item was double-clicked
// Then:
// * Delete all the items in the PictureListBox
// * Add the items associated with the
//   double-clicked item
CHOOSE CASE index
CASE 1
  DO WHILE plb_1.totalitems() > 0
  plb_1.DeleteItem(plb_1.totalitems())
  LOOP
  plb_1.AddItem("Monitor",2)
  plb_1.AddItem("Modem",3)
  plb_1.AddItem("Printer",4)
  plb_1.InsertItem("Scanner",5,1)

CASE 2
  DO WHILE plb_1.totalitems() > 0
  plb_1.DeleteItem(plb_1.totalitems())
  LOOP
  plb_1.InsertItem("GreenBar",6,1)
  plb_1.InsertItem("LetterHead",7,1)
  plb_1.InsertItem("Copy",8,1)
  plb_1.InsertItem("50 lb.",9,1)

CASE 3
  DO WHILE plb_1.totalitems() > 0
  plb_1.DeleteItem(plb_1.totalitems())
```

```

LOOP
plb_1.InsertItem("SpreadIt!",10,1)
plb_1.InsertItem("WriteOn!",11,1)
plb_1.InsertItem("WebMaker!",12,1)
plb_1.InsertItem("Chessaholic",13,1)

CASE 4
DO WHILE plb_1.totalitems() > 0
plb_1.DeleteItem(plb_1.totalitems())
LOOP
plb_1.InsertItem("AlnaWarehouse",14,1)
plb_1.InsertItem("AlnaInfo",15,1)
plb_1.InsertItem("Info9000",16,1)
plb_1.InsertItem("AlnaThink",17,1)

END CHOOSE

```

3.5.3 Using drop-down lists

Drop-down lists are another way to present simple lists of information to the user. You can present your lists with just text (in a `DropDownListBox`) or with text and pictures (in a `DropDownPictureListBox`). You add `DropDownListBox` and `DropDownPictureListBox` controls to windows in the same way you add other controls: select `DropDownListBox` or `DropDownPictureListBox` from the `Insert>Control` menu and click the window.

Adding items to drop-down list controls

In the painter

Use the `Items` property page for the control to add items.

To add items to a `DropDownListBox` or `DropDownPictureListBox`:

1. Select the `Items` tab in the `Properties` view for the control.
2. Enter the name of the items for the `ListBox`. For a `PictureListBox`, also enter a picture index number to associate the item with a picture.

For how to add pictures to a `DropDownPictureListBox`, see [Adding pictures to DropDownPicture ListBox controls](#).

In a script

Use the `AddItem` and `InsertItem` functions to dynamically add items to a `DropDownListBox` or `DropDownPictureListBox` at runtime.

`AddItem` adds items to the end of the list. However, if the list is sorted, the item will then be moved to its position in the sort order. Use `InsertItem` if you want to specify where in the list the item will be inserted.

Table 3.16: Using the `InsertItem` and `AddItem` functions

Function	You supply
<code>InsertItem</code>	Item name Picture index (for a <code>DropDownPictureListBox</code>) Position in which the item will be inserted
<code>AddItem</code>	Item name

Function	You supply
	Picture index (for a DropDownPictureListBox)

This example inserts three items into a DropDownPictureListBox in the first, second, and third positions:

```
This.InsertItem ("Atropos", 2, 1)
This.InsertItem ("Clotho", 2, 2)
This.InsertItem ("Lachesis", 2, 3)
```

This example adds two items to a DropDownPictureListBox:

```
this.AddItem ("Plasma", 2)
this.AddItem ("Platelet", 2)
```

Using the Sort property

You can set the control's sort property to TRUE to ensure that the items in the list are always arranged in ascending sort order.

Adding pictures to DropDownPicture ListBox controls

In the painter

Use the Pictures and Items property pages for the control to add pictures.

To add pictures to a DropDownPictureListBox:

1. Select the Pictures tab in the Properties view for the control.
2. Select an image from the stock image list, or use the Browse button to select a bitmap, cursor, or icon image.
3. Select a color from the PictureMaskColor drop-down menu for the image.
The color selected for the picture mask will appear transparent in the DropDownPictureListBox.
4. Select a picture height and width for your image.
This will control the size of the image in the DropDownPictureListBox.

Dynamically changing image size

The image size can be changed at runtime by setting the PictureHeight and PictureWidth properties before you add any pictures when you create a DropDownPictureListBox. For more information about PictureHeight and PictureWidth, see Section 3.212, "PictureHeight" in *Objects and Controls* and Section 3.218, "PictureWidth" in *Objects and Controls*.

5. Repeat the procedure for the number of images you plan to use in your DropDownPictureListBox.
6. Select the Items tab and change the Picture Index for each item to the appropriate number.

In a script

Use the AddPicture function to dynamically add pictures to a PictureBox at runtime. For instance, this example adds two BMP files to the PictureBox:

```
This.AddPicture ("c:\images\justify.bmp")
This.AddPicture ("c:\images\center.bmp")
```

Deleting pictures from DropDownPicture ListBox controls

For instructions on deleting pictures from DropDownPictureListBox controls, see [Deleting pictures from picture list controls](#).

3.5.4 Using ListView controls

A ListView control allows you to display items and icons in a variety of arrangements. You can display large icon or small icon freeform lists, or you can display a vertical static list. You can also display additional information about each list item by associating additional columns with each list item:

Composition	Album	Artist
St. Thomas	Saxophone Colossus	Sonny Rollins
So What	Kind of Blue	Miles Davis
Good-bye, Porkpie Hat	Mingus-ah-um	Charles Mingus
Cristo Redentor	Something New	Donald Byrd
Coyote	Hejira	Joni Mitchell
Train in Vain	London Calling	The Clash
Kingdom Hall	Wavelength	Van Morrison
It's Too Late	Catholic Boy	Jim Carroll
Mmm Mmm Mmm Mmm	God Shuffled His Feet	Crash Test Dummies
Alabama	Crescent	John Coltrane
Category 11		

ListView controls consist of ListView items, which are stored in an array. Each ListView item consists of a:

- Label
The name of the ListView item
- Index
The position of the ListView item in the control
- Picture index
The number that associates the ListView item with an image
Depending on the style of the presentation, an item could be associated with a large picture index and a small picture index.
- Overlay picture index

The number that associates the ListView item with an overlay picture

- State picture index

The number that associates the ListView item with a state picture

For more information about ListView items, picture indexes, and presentation style, see Section 4.2.14.20, “ListView” in *Users Guide*.

Creating ListView controls

You add ListView controls to windows in the same way you add other controls: select ListView from the Insert>Control menu and click the window.

Adding ListView items

In the painter

Use the Items property page for the control to add items.

To add items to a ListView:

1. Select the Items tab in the Properties view for the control.
2. Enter a name and a picture index number for each of the items you want to add to the ListView.

Clearing all entries on the Items tab page

Setting the picture index for the first item to zero clears all the settings on the tab page.

For more information about adding pictures to a ListView control, see [Adding pictures to ListView controls](#).

In a script

Use the AddItem and InsertItem functions to add items to a ListView dynamically at runtime. There are two levels of information you supply when you add items to a ListView using AddItem or InsertItem.

You can add an item by supplying the picture index and label, as this example shows:

```
lv_1.AddItem ("Item 1", 1)
```

or you can insert an item by supplying the item's position in the ListView, label, and picture index:

```
lv_1.InsertItem (1, "Item 2", 2)
```

You can add items by supplying the ListView item itself. This example in the ListView's DragDrop event inserts the dragged object into the ListView:

```
listviewitem lvi  
This.GetItem(index, lvi)  
lvi.label = "Test"  
lvi.pictureindex = 1  
This.AddItem (lvi)
```

You can insert an item by supplying the ListView position and ListView item:

```
listviewitem l_lvi
//Obtain the information for the
//second listviewitem
lv_list.GetItem(2, l_lvi)
//Change the item label to Entropy
//Insert the second item into the fifth position
lv_list.InsertItem (5, l_lvi)
lv_list.DeleteItem(2)
```

Adding pictures to ListView controls

PowerBuilder stores ListView images in four image lists:

- Small picture index
- Large picture index
- State picture index
- Overlay picture index

You can associate a ListView item with these images when you create a ListView in the painter or use the AddItem and InsertItem at runtime.

However, before you can associate pictures with ListView items, they must be added to the ListView control.

In the painter

Use the Pictures and Items property pages for the control to add pictures.

To add pictures to a ListView control:

1. Select the Large Picture, Small Picture, or State tab in the Properties view for the control.

Overlay images

You can add overlay images only to a ListView control in a script.

2. Select an image from the stock image list, or use the Browse button to select a bitmap, cursor, or icon image.
 3. Select a color from the PictureMaskColor drop-down menu for the image.
The color selected for the picture mask appears transparent in the ListView.
 4. Select a picture height and width for your image.
This controls the size of the image in the ListView.
-

Dynamically changing image size

The image size can be changed at runtime by setting the PictureHeight and PictureWidth properties before you add any pictures when you create a ListView. For more information about PictureHeight and PictureWidth, see Section 3.212,

“PictureHeight” in *Objects and Controls* and Section 3.218, “PictureWidth” in *Objects and Controls*.

5. Repeat the procedure for the:
 - Number of image types (large, small, and state) you plan to use in your ListView
 - Number of images for each type you plan to use in your ListView

In a script

Use the functions in the following table to add pictures to a ListView image.

Table 3.17: Functions that add pictures to a ListView image

Function	Adds a picture to this list
AddLargePicture	Large image
AddSmallPicture	Small image
AddStatePicture	State image

Adding large and small pictures

This example sets the height and width for large and small pictures and adds three images to the large picture image list and the small picture image list:

```
//Set large picture height and width
lv_1.LargePictureHeight=32
lv_1.LargePictureWidth=32

//Add large pictures
lv_1.AddLargePicture("c:\ArtGal\bmps\celtic.bmp")
lv_1.AddLargePicture("c:\ArtGal\bmps\list.ico")
lv_1.AddLargePicture("Custom044!")

//Set small picture height and width
lv_1.SmallPictureHeight=16
lv_1.SmallPictureWidth=16

//Add small pictures
lv_1.AddSmallPicture("c:\ArtGal\bmps\celtic.bmp")
lv_1.AddSmallPicture("c:\ArtGal\bmps\list.ico")
lv_1.AddSmallPicture("Custom044!")

//Add items to the ListView
lv_1.AddItem("Item 1", 1)
lv_1.AddItem("Item 2", 1)
lv_1.AddItem("Item 3", 1)
```

Adding overlay pictures

Use the SetOverLayPicture function to use a large picture or small picture as an overlay for an item. This example adds a large picture to a ListView, and then uses it for an overlay picture for a ListView item:

```
listviewitem lvi_1
int li_index

//Add a large picture to a ListView
```

```

li_index = lv_list.AddLargePicture &
    ("c:\ArtGal\bmps\dil2.ico")

//Set the overlay picture to the
//large picture just added
lv_list.SetOverlayPicture (3, li_index)

//Use the overlay picture with a ListViewItem
lv_list.GetItem(lv_list.SelectedIndex (), lvi_1)
lvi_1.OverlayPictureIndex = 3
lv_list.SetItem(lv_list.SelectedIndex (), lvi_1)

```

Adding state pictures

This example uses an item's state picture index property to set the state picture for the selected ListView item:

```

listviewitem lvi_1

lv_list.GetItem(lv_list.SelectedIndex (), lvi_1)
lvi_1.StatePictureIndex = 2
lv_list.SetItem(lv_list.SelectedIndex (), lvi_1)

```

Deleting ListView items and pictures

You can delete items from a ListView one at a time with the DeleteItem function, or you can use the DeleteItems function to purge all the items in a ListView. Similarly, you can delete pictures one at a time with the DeleteLargePicture, DeleteSmallPicture, and DeleteStatePicture functions, or purge all pictures of a specific type by using the DeleteLargePictures, DeleteSmallPictures, and DeleteStatePictures functions.

This example deletes one item and all the small pictures from a ListView:

```

int li_index
li_index = This.SelectedIndex()
This.DeleteItem (li_index)
This.DeleteSmallPictures ()

```

Hot tracking and one- or two-click activation

Hot tracking changes the appearance of items in the Listview control as the mouse moves over them and, if the mouse pauses, selects the item under the cursor automatically. You can enable hot tracking by setting the TrackSelect property to TRUE.

Setting either OneClickActivate or TwoClickActivate to TRUE also enables hot tracking. When OneClickActivate is TRUE, you can specify that either selected or unselected items are underlined by setting the UnderlineHot or UnderlineCold properties. All these properties can be set on the control's general properties page or in a script.

The settings for OneClickActivate and TwoClickActivate shown in the following table affect when the ItemActivate event is fired.

Table 3.18: OneClickActivate and TwoClickActivate settings

OneClickActivate	TwoClickActivate	ItemActivate is fired when you
TRUE	TRUE or FALSE	Click any item
FALSE	TRUE	Click a selected item
FALSE	FALSE	Double-click any item

Using custom events

In PowerBuilder 7 and later releases, PowerBuilder uses Microsoft controls for ListView and Treeview controls, and the events that fire when the right mouse button is clicked are different than in earlier releases. These are the events that fire when the right mouse button is clicked in a ListView control:

Table 3.19: ListView control events fired by right mouse button

Location	Action	Events fired
On an item in the ListView	Press right mouse button	pbm_rbuttondown
	Release right mouse button	pbm_lvnrclicked (stock RightClicked! event) pbm_contextmenu
On white space in the ListView	Press right mouse button	pbm_rbuttondown pbm_lvnrclicked (stock RightClicked! event) pbm_contextmenu
	Release right mouse button	pbm_rbuttonup pbm_contextmenu

3.5.4.1 Using report view

ListView report view requires more information than the large icon, small icon, and list view. To enable report view in a ListView control, you must write a script that establishes columns with the AddColumn and SetColumn functions, and then populate the columns using the SetItem function.

Populating columns

Use AddColumn to create columns in a ListView. When you use the AddColumn function, you specify the:

- Column label
The name that will display in the column header
- Column alignment
Whether the text will be left-aligned, right-aligned, or centered
- Column size
The width of the column in PowerBuilder units

This example creates three columns in a ListView:

```
This.AddColumn("Name", Left!, 1000)
This.AddColumn("Size", Left!, 400)
This.AddColumn("Date", Left!, 300)
```

Setting columns

Use SetColumn to set the column number, name, alignment, and size:

```
This.SetColumn (1, "Composition", Left!, 860)
This.SetColumn (2, "Album", Left!, 610)
This.SetColumn (3, "Artist", Left!, 710)
```

Setting column items

Use `SetItem` to populate the columns of a `ListView`:

```
This.SetItem (1, 1, "St.Thomas")
This.SetItem (1, 2, "Saxophone Colossus")
This.SetItem (1, 3, "Sonny Rollins")
This.SetItem (2, 1, "So What")
This.SetItem (2, 2, "Kind of Blue")
This.SetItem (2, 3, "Miles Davis")
This.SetItem (3, 1, "Good-bye, Porkpie Hat")
This.SetItem (3, 2, "Mingus-ah-um")
This.SetItem (3, 3, "Charles Mingus")
```

For more information about adding columns to a `ListView` control, see Section 2.4.6, “`AddColumn`” in *PowerScript Reference*.

3.6 Using Drag and Drop in a Window

About this chapter

This chapter describes how to make applications graphical by dragging and dropping controls.

3.6.1 About drag and drop

Drag and drop allows users to initiate activities by dragging a control and dropping it on another control. It provides a simple way to make applications graphical and easy to use. For example, in a manufacturing application you might allow the user to pick parts from a bin for an assembly by dragging a picture of the part and dropping it in the picture of the finished assembly.

Drag and drop involves at least two controls: the control that is being dragged (the drag control) and the control to which it is being dragged (the target). In `PowerBuilder`, all controls except drawing objects (lines, ovals, rectangles, and rounded rectangles) can be dragged.

Automatic drag mode

When a control is being dragged, it is in drag mode. You can define a control so that `PowerBuilder` puts it automatically in drag mode whenever a `Clicked` event occurs in the control, or you can write a script to put a control into drag mode when an event occurs in the window or the application.

Drag icons

When you define the style for a draggable object in the Window painter, you can specify a drag icon for the control. The drag icon displays when the control is dragged over a valid drop area (an area in which the control can be dropped). If you do not specify a drag icon, a rectangle the size of the control displays.

Drag events

Window objects and all controls except drawing objects have events that occur when they are the drag target. When a dragged control is within the target or dropped on the target, these

events can trigger scripts. The scripts determine the activity that is performed when the drag control enters, is within, leaves, or is dropped on the target.

3.6.2 Drag-and-drop properties, events, and functions

Drag-and-drop properties

Each PowerBuilder control has two drag-and-drop properties:

- DragAuto
- DragIcon

The DragAuto property

DragAuto is a boolean property.

Table 3.20: DragAuto property values

Value	Meaning
TRUE	When the object is clicked, the control is placed automatically in drag mode
FALSE	When the object is clicked, the control is not placed automatically in drag mode; you have to put the object in drag mode manually by using the Drag function in a script

To specify automatic drag mode for a control in the Window painter:

1. Select the Other property page in the Properties view for the control.
2. Check the Drag Auto check box.

The DragIcon property

Use the DragIcon property to specify the icon you want displayed when the control is in drag mode. The DragIcon property is a stock icon or a string identifying the file that contains the icon (the ICO file). The default icon is a box the size of the control.

When the user drags a control, the icon displays when the control is over an area in which the user can drop it (a valid drop area). When the control is over an area that is not a valid drop area (such as a window scroll bar), the No-Drop icon displays.

To specify a drag icon:

1. Select the Other property page in the Properties view for the control.
2. Choose the icon you want to use from the list of stock icons or use the Browse button to select an ICO file and click OK.

Creating icons

To create icons, use a drawing application that can save files in the Microsoft Windows ICO format.

Drag-and-drop events

There are six drag-and-drop events.

Table 3.21: Drag-and-drop events

Event	Occurs
BeginDrag	When the user presses the left mouse button in a ListView or TreeView control and begins dragging
BeginRightDrag	When the user presses the right mouse button in a ListView or TreeView control and begins dragging
DragDrop	When the hot spot of a drag icon (usually its center) is over a target (a PowerBuilder control or window to which you drag a control) and the mouse button is released
DragEnter	When the hot spot of a drag icon enters the boundaries of a target
DragLeave	When the hot spot of a drag icon leaves the boundaries of a target
DragWithin	When the hot spot of a drag icon moves within the boundaries of a target

Drag-and-drop functions

Each PowerBuilder control has two functions you can use to write scripts for drag-and-drop events.

Table 3.22: Drag-and-drop event functions

Function	Action
Drag	Starts or ends the dragging of a control
DraggedObject	Returns the control being dragged

For more information about these events and functions, see Part I, “PowerScript Reference”.

3.6.3 Identifying the dragged control

To identify the type of control that was dropped, use the source argument of the DragDrop event.

This script for the DragDrop event in a picture declares two variables, then determines the type of object that was dropped:

```

CommandButton lcb_button
StaticText lst_info

IF source.TypeOf() = CommandButton! THEN
    lcb_button = source
    lcb_button.Text = "You dropped a Button!"
ELSEIF source.TypeOf() = StaticText! THEN
    lst_info = source
    lst_info.Text = "You dropped the text!"
END IF

```

Using CHOOSE CASE

If your window has a large number of controls that can be dropped, use a CHOOSE CASE statement.

3.7 Providing Online Help for an Application

About this chapter

This chapter describes how to provide online help for other PowerBuilder developers and for end users on Windows.

3.7.1 Creating help files

About help authoring tools

There are many authoring tools and related products available for creating online help files on Windows. All of the authoring tools for Microsoft HTML Help files use the Microsoft HTML Help compiler (hhc.exe) to generate a finished help file.

What to include

The source files for any help system typically include:

- Topic files (HTML) contain the text of your help system as well as footnote codes and commands that serve to identify the topics and provide navigation and other features.
- Graphics files contain images associated with specific topics.
- Project file (HHP) defines a single help collection and contains instructions for the compiler.
- Contents file (HHC) provides the entries that populate the Contents tab of the help window.
- Index file (HHK) provides index keywords that the author provides, similar to a traditional book index, that link to specific topics.

For each project, the compiler generates a single CHM file that can be opened in an HTML Help window.

How to proceed

If you are using a full-featured Help authoring tool, follow its instructions for creating the necessary source files and compiling them. The HTML Help Workshop, available from Microsoft with the HTML Help compiler, also has help describing how to author help and how to implement it in a Windows application.

Sample project file

For your convenience, the text of a sample project file is provided here. (It is also in one of the topics of the PBUSR.CHM file that is installed with PowerBuilder.)

```
;*****  
; Sample HTML Help project file  
; Use a semicolon (;) to start a comment  
; Replace filenames and other options with values  
; for your project.  
;*****  
  
[OPTIONS]  
Binary TOC=No  
Binary Index=Yes
```

```
Compiled File=project.chm
Contents File=project.hhc
Index File=project.hhk
Default Window=main
Default Topic=doc/html/welcome.html
Default Font=
Flat=No
Full-text search=Yes
Auto Index=Yes
Language=
Title=Our Application Help
Create CHI file=No
Compatibility=1.1 or later
Error log file=project.log
Full text search stop list file=
Display compile progress=Yes
Display compile notes=Yes

[WINDOWS]
main="Our Application Help", "project.hhc", "project.hhk",
"doc/html/welcome.html", "doc/html/welcome.html", , , , ,
0x23520, 222, 0x1846, [10, 10, 640, 450], 0xB0000, , , , , 0

[FILES]
doc/html/pbusr.html
doc/styles/main.css
doc/images/logo.png
```

To use the sample project file:

1. Copy the help project code to the Windows clipboard.
2. Open a text editor (like Notepad, not a word processor like Word or Wordpad) and paste the clipboard text into a blank document.
Alternatively, open the project file in your favorite HTML Help authoring tool.
3. Save the document in text format as PBUSR.HHP.

Edit your project file to specify the details of your help development environment, such as source file names and directory path names. For details, see the instructions in the HTML Help Workshop or your help authoring tool.

3.7.2 Providing online help for developers

You can provide your own online help for your user-defined functions, user events, and user objects into the PowerBuilder development environment.

How context-sensitive help for user-defined functions works

When you select the name of a function or place the cursor in the function name in the Script view and press Shift + F1:

1. PowerBuilder looks for the standard prefix (the default is uf_) in the function name.
2. If the standard prefix is found, PowerBuilder looks for the help topic in the help file containing your user-defined function help topics (instead of looking in PBUSR.CHM, its own main help file). The default file name for help on user-defined functions is PBUSR.CHM.

PowerBuilder determines the name of the help file to look in by reading the UserHelpFile variable in PB.INI. For information on changing the value of this variable, see [Advanced procedures](#).

3. If PowerBuilder finds the variable, it looks in the specified help file for the name of the selected function. If there is no UserHelpFile variable in PB.INI, PowerBuilder looks for the keyword in the PBUSR.CHM file in the PowerBuilder Help directory.

Simplest approach

If you work within the PowerBuilder defaults:

- Compile all of your online help for your user-defined functions, user events, and user objects into a single file named PBUSR.CHM
- Prefix the name of each user-defined function you create with uf_ (for example, uf_calculate)

Basic procedures

Here are details on how to build online help into the PowerBuilder environment.

To create context-sensitive help for user-defined functions:

1. When you create a user-defined function, give the name of the function a standard prefix. The default prefix is uf_ (for example, uf_calculate).
2. For each user-defined function help topic, assign a search keyword (a K footnote entry) identical to the function name.

For example, in the help topic for the user-defined function uf_CutBait, create a keyword footnote uf_CutBait. PowerBuilder uses the keyword to locate the correct topic to display in the help window.
3. Compile the help file and save it in the PowerBuilder Help directory.

Advanced procedures

You can specify a different file name for context-sensitive help:

To specify a different file name for context-sensitive help:

1. Open your PB.INI file in a text editor.
2. In the [PB] section, add a UserHelpFile variable, specifying the name of the help file that contains your context-sensitive topics. Your help file must be in the PowerBuilder Help directory. The format of the variable is:

```
UserHelpFile = helpfile.chm
```

Specify only the file name. A full path name designation will not be recognized.

You can change the prefix of your user-defined functions:

To use a different prefix for user-defined functions:

1. Open your PB.INI file in a text editor.
2. In the [PB] section, add a UserHelpPrefix variable, specifying the value of your prefix. Use this format:

```
UserHelpPrefix = yourprefix_
```

The prefix must end with an underscore character.

3.7.3 Providing online help for users

Two ways to call help from an application

PowerBuilder provides two principal ways of calling an online help file from a PowerBuilder application:

- Use the ShowHelp and ShowPopupHelp PowerScript functions in your application scripts to call help topics.
- Declare the HTML Help API as an external function and use the HTMLHelp function in your application scripts to call help topics.

Using ShowHelp

ShowHelp is simpler to implement than the HTML Help API. You can use the ShowHelp PowerScript function to search for help topics by help context ID, by keyword, and by accessing the help file Contents topic (the topic defined in the project file as the Help Contents topic). ShowHelp can also be used with compiled WinHelp (.hlp) files.

ShowPopupHelp displays pop-up help for a control. Typically, you use ShowPopupHelp in the Help event of a response window with the Context Help property enabled. Events relating to movement of the cursor over a control or to the dragging of a control or object are also logical places for a ShowPopupHelp call.

For more information on the ShowHelp and ShowPopupHelp functions as well as the Help event, see Section 2.4.800, “ShowHelp” in *PowerScript Reference*, Section 2.4.801, “ShowPopupHelp” in *PowerScript Reference*, Section 2.3.56, “Help” in *PowerScript Reference*.

Using the HTML Help API

Declaring and using the HTML Help API allows access to the full range of HTMLHelp functions, many of which are not available in ShowHelp. For example, using the HTMLHelp function, you can easily specify a window type or window name in which to present a help topic.

To declare the HTML Help API as an external function:

1. Select Declare>Global External Functions from the menu bar of any painter that accesses the Script view.
2. Enter the function declaration in the text box and click OK.

This example declares the HTML Help API:

```
FUNCTION long HtmlHelpW(long hWndMain, &
    string lpszHelp, long uCommand, &
    long dwData) &
LIBRARY "hhctrl.ocx"
```

For more information about the HTML Help API, see the online help for the Microsoft Help Workshop or the documentation for your help authoring tool. For more information about declaring and using global external functions, see Section 1.3.4, “Declaring external functions” in *PowerScript Reference* and [Using external functions](#).

4 Data Access Techniques

This part presents a collection of techniques you can use to implement data access features in the applications you develop with PowerBuilder. It includes using Transaction objects, XML processing, graphs, rich text, and piping of data between data sources. The use of DataWindow objects and DataStores for data access is described in Part I, “DataWindow Programmers Guide”.

4.1 Using Transaction Objects

About this chapter

This chapter describes Transaction objects and how to use them in PowerBuilder applications.

4.1.1 About Transaction objects

In a PowerBuilder database connection, a Transaction object is a special nonvisual object that functions as the communications area between a PowerBuilder application and the database. The Transaction object specifies the parameters that PowerBuilder uses to connect to a database. You must establish the Transaction object before you can access the database from your application, as shown in the following figure:

Figure: Transaction object to access database

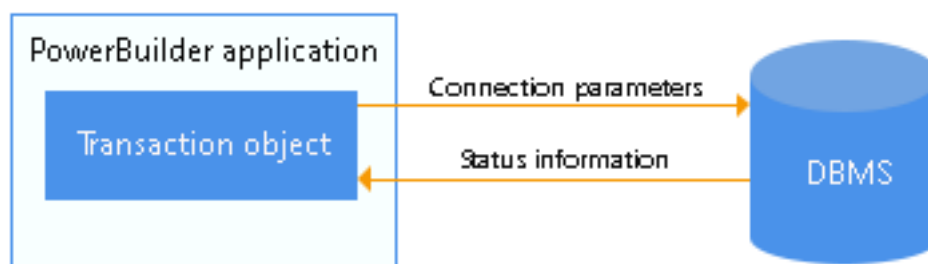

Communicating with the database

In order for a PowerBuilder application to display and manipulate data, the application must communicate with the database in which the data resides.

To communicate with the database from your PowerBuilder application:

1. Assign the appropriate values to the Transaction object.
2. Connect to the database.
3. Assign the Transaction object to the DataWindow control.
4. Perform the database processing.
5. Disconnect from the database.

For information about setting the Transaction object for a DataWindow control and using the DataWindow to retrieve and update data, see Part I, “DataWindow Programmers Guide”.

Default Transaction object

When you start executing an application, PowerBuilder creates a global default Transaction object named SQLCA (SQL Communications Area). You can use this default Transaction object in your application or define additional Transaction objects if your application has multiple database connections.

Transaction object properties

Each Transaction object has 15 properties, of which:

- Ten are used to connect to the database.
- Five are used to receive status information from the database about the success or failure of each database operation. (These error-checking properties all begin with SQL.)

4.1.1.1 Description of Transaction object properties

The following table describes each Transaction object property. For each of the ten connection properties, it also lists the equivalent field in the Database Profile Setup dialog box that you complete to create a database profile in the PowerBuilder development environment.

Transaction object properties for your PowerBuilder database interface

For the Transaction object properties that apply to your PowerBuilder database interface, see [Transaction object properties and supported PowerBuilder database interfaces](#).

For information about the values you should supply for each connection property, see the section for your PowerBuilder database interface in Part I, “Connecting to Your Database”.

Table 4.1: Transaction object properties

Property Datatype		Description	In a database profile
DBMS	String	The DBMS identifier for your connection. For a complete list of the identifiers for the supported database interfaces, see Part I, “Connection Reference”.	DBMS
Database	String	The name of the database to which you are connecting.	Database Name
UserID	String	The name or ID of the user who connects to the database.	User ID
DBPass	String	The password used to connect to the database.	Password
Lock	String	For those DBMSs that support the use of lock values and isolation levels, the isolation level to use when you connect to the database. For information about the lock values you can set for your DBMS, see the description of the Lock DBParm parameter in Section 2.1.4, “Lock” in <i>Connection Reference</i> .	Isolation Level
LogID	String	The name or ID of the user who logs in to the database server.	Login ID

Property Datatype		Description	In a database profile
LogPass	String	The password used to log in to the database server.	Login Password
ServerName	String	The name of the server on which the database resides.	Server Name
AutoCommit	Boolean	<p>For those DBMSs that support it, specifies whether PowerBuilder issues SQL statements outside or inside the scope of a transaction. Values you can set are:</p> <ul style="list-style-type: none"> • True <p>PowerBuilder issues SQL statements outside the scope of a transaction; that is, the statements are not part of a logical unit of work (LUW). If the SQL statement succeeds, the DBMS updates the database immediately as if a COMMIT statement had been issued.</p> <ul style="list-style-type: none"> • False <p>(Default) PowerBuilder issues SQL statements inside the scope of a transaction. PowerBuilder issues a BEGIN TRANSACTION statement at the start of the connection. In addition, PowerBuilder issues another BEGIN TRANSACTION statement after each COMMIT or ROLLBACK statement is issued.</p> <p>For more information, see the AutoCommit description in Section 2.1.1, “AutoCommit” in <i>Connection Reference</i>.</p>	AutoCommit Mode
DBParm	String	Contains DBMS-specific connection parameters that support particular DBMS features. For a description of each DBParm parameter that PowerBuilder supports, see Section 4.2, “Setting Additional Connection Parameters” in <i>Connecting to Your Database</i> .	DBPARM
SQLReturnData	String	Contains DBMS-specific information. For example, after you connect to an Informix database and execute an embedded SQL INSERT statement, SQLReturnData contains the serial number of the inserted row.	
SQLCode	Long	The success or failure code of the most recent SQL operation. For details, see Error handling after a SQL statement .	
SQLNRows	Long	The number of rows affected by the most recent SQL operation. The database vendor supplies this number, so the meaning may be different for each DBMS.	

Property	Datatype	Description	In a database profile
SQLDBCode	Integer	The database vendor's error code. For details, see Error handling after a SQL statement .	
SQLErrText	String	The text of the database vendor's error message corresponding to the error code. For details, see Error handling after a SQL statement .	

4.1.1.2 Transaction object properties and supported PowerBuilder database interfaces

The Transaction object properties required to connect to the database are different for each PowerBuilder database interface. Except for SQLReturnData, the properties that return status information about the success or failure of a SQL statement apply to all PowerBuilder database interfaces.

The following table lists each supported PowerBuilder database interface and the Transaction object properties you can use with that interface.

Table 4.2: PowerBuilder database interfaces

Database interface	Transaction object properties	
Informix	DBMS UserID DBPass Database ServerName DBParm Lock	AutoCommit SQLReturnData SQLCode SQLNRows SQLDBCode SQLErrText
JDBC	DBMS LogID LogPass DBParm Lock	AutoCommit SQLCode SQLNRows SQLDBCode SQLErrText
Microsoft SQL Server	DBMS Database ServerName LogID LogPass DBParm Lock	AutoCommit SQLCode SQLNRows SQLDBCode SQLErrText
ODBC	DBMS	AutoCommit

Database interface	Transaction object properties	
	UserID* LogID# LogPass# DBParm Lock	SQLReturnData SQLCode SQLNRows SQLDBCode SQLErrText
OLE DB	DBMS LogID LogPass DBParm	AutoCommit SQLCode SQLNRows SQLDBCode SQLErrText
Oracle	DBMS ServerName LogID LogPass DBParm	SQLReturnData SQLCode SQLNRows SQLDBCode SQLErrText
SAP Sybase DirectConnect	DBMS Database ServerName LogID LogPass DBParm Lock	AutoCommit SQLCode SQLNRows SQLDBCode SQLErrText
SAP Adaptive Server Enterprise	DBMS Database ServerName LogID LogPass DBParm Lock	AutoCommit SQLCode SQLNRows SQLDBCode SQLErrText

* UserID is optional for ODBC. (Be careful specifying the UserID property; it overrides the connection's UserName property returned by the ODBC SQLGetInfo call.)

PowerBuilder uses the LogID and LogPass properties only if your ODBC driver does not support the SQL driver CONNECT call.

4.1.2 Working with Transaction objects

PowerBuilder uses a basic concept of database transaction processing called logical unit of work (LUW). LUW is synonymous with transaction. A transaction is a set of one or more SQL statements that forms an LUW. Within a transaction, all SQL statements must succeed or fail as one logical entity.

There are four PowerScript transaction management statements:

- COMMIT
- CONNECT
- DISCONNECT
- ROLLBACK

4.1.2.1 Transaction basics

CONNECT and DISCONNECT

A successful CONNECT starts a transaction, and a DISCONNECT terminates the transaction. All SQL statements that execute between the CONNECT and the DISCONNECT occur within the transaction.

Before you issue a CONNECT statement, the Transaction object must exist and you must assign values to all Transaction object properties required to connect to your DBMS.

COMMIT and ROLLBACK

When a COMMIT executes, all changes to the database since the start of the current transaction (or since the last COMMIT or ROLLBACK) are made permanent, and a new transaction is started. When a ROLLBACK executes, all changes since the start of the current transaction are undone and a new transaction is started.

When a transactional component is deployed to an application server, you can use the TransactionServer context object to control transactions. See [Transaction server deployment](#).

AutoCommit setting

You can issue a COMMIT or ROLLBACK only if the AutoCommit property of the Transaction object is set to False (the default) and you have not already started a transaction using embedded SQL.

For more about AutoCommit, see [Description of Transaction object properties](#).

Automatic COMMIT when disconnected

When a transaction is disconnected, PowerBuilder issues a COMMIT statement.

Transaction pooling

To optimize database processing, you can code your PowerBuilder application to take advantage of transaction pooling.

For information, see [Pooling database transactions](#).

Transaction server deployment

Components that you develop in PowerBuilder can participate in transactions in application servers. You can mark components to indicate that they will provide transaction support. When a component provides transaction support, the transaction server ensures that the component's database operations execute as part of a transaction and that the database changes performed by the participating components are all committed or rolled back. By defining components to use transactions, you can ensure that all work performed by components that participate in a transaction occurs as intended.

PowerBuilder provides a transaction service context object called `TransactionServer` that gives you access to the transaction state primitives that influence whether the transaction server commits or aborts the current transaction. COM+ clients can also use the `OleTxnObject` object to control transactions. If you use the `TransactionServer` context object and set the `UseContextObject` `DBParm` parameter to `Yes`, `COMMIT` and `ROLLBACK` statements called in the `Transaction` object will result in a database error.

By default, the `TransactionServer` context object is not used. Instead you can use `COMMIT` and `ROLLBACK` statements to manage transactions. In this case, `COMMIT` is interpreted as a `SetComplete` function and `ROLLBACK` is interpreted as a `SetAbort` function.

4.1.2.2 The default Transaction object

SQLCA

Since most applications communicate with only one database, PowerBuilder provides a global default `Transaction` object called `SQLCA` (SQL Communications Area).

PowerBuilder creates the `Transaction` object before the application's `Open` event script executes. You can use PowerScript dot notation to reference the `Transaction` object in any script in your application.

You can create additional `Transaction` objects as you need them (such as when you are using multiple database connections at the same time). But in most cases, `SQLCA` is the only `Transaction` object you need.

Example

This simple example uses the default `Transaction` object `SQLCA` to connect to and disconnect from an ODBC data source named `Sample`:

```
// Set the default Transaction object properties.
SQLCA.DBMS="ODBC"
SQLCA.DBParm="ConnectionString='DSN=Sample'"
// Connect to the database.
CONNECT USING SQLCA;
IF SQLCA.SQLCode < 0 THEN &
    MessageBox("Connect Error", SQLCA.SQLErrMsgText,&
        Exclamation!)
...
// Disconnect from the database.
DISCONNECT USING SQLCA;
IF SQLCA.SQLCode < 0 THEN &
    MessageBox("Disconnect Error", SQLCA.SQLErrMsgText,&
        Exclamation!)
```

Semicolons are SQL statement terminators

When you use embedded SQL in a PowerBuilder script, all SQL statements must be terminated with a semicolon (;). You do not use a continuation character for multiline SQL statements.

4.1.2.3 Assigning values to the Transaction object

Before you can use a default (SQLCA) or nondefault (user-defined) Transaction object, you must assign values to the Transaction object connection properties. To assign the values, use PowerScript dot notation.

Example

The following PowerScript statements assign values to the properties of SQLCA required to connect to an SAP Adaptive Server Enterprise database through the PowerBuilder Adaptive Server Enterprise database interface:

```
sqlca.DBMS="SYC"  
sqlca.database="testdb"  
sqlca.LogId="CKent "  
sqlca.LogPass="superman"  
sqlca.ServerName="Dill"
```

4.1.2.4 Reading values from an external file

Using external files

Often you want to set the Transaction object values from an external file. For example, you might want to retrieve values from your PowerBuilder initialization file when you are developing the application or from an application-specific initialization file when you distribute the application.

ProfileString function

You can use the PowerScript ProfileString function to retrieve values from a text file that is structured into sections containing variable assignments, like a Windows INI file. The PowerBuilder initialization file is such a file, consisting of several sections including PB, Application, and Database:

```
[PB]  
variables and their values  
...  
[Application]  
variables and their values  
...  
[Database]  
variables and their values  
...
```

The ProfileString function has this syntax:

```
ProfileString ( file, section, key, default )
```

Example

This script reads values from an initialization file to set the Transaction object to connect to a database. Conditional code sets the variable startupfile to the appropriate value for each platform:

```
sqlca.DBMS = ProfileString(startupfile, "database",&
    "dbms", "")
sqlca.database = ProfileString(startupfile,&
    "database", "database", "")
sqlca.userid = ProfileString(startupfile, "database",&
    "userid", "")
sqlca.dbpass = ProfileString(startupfile, "database",&
    "dbpass", "")
sqlca.logid = ProfileString(startupfile, "database",&
    "logid", "")
sqlca.logpass = ProfileString(startupfile, "database",&
    "LogPassWord", "")
sqlca.servername = ProfileString(startupfile,&
    "database", "servername", "")
sqlca.dbparm = ProfileString(startupfile, "database",&
    "dbparm", "")
```

4.1.2.5 Connecting to the database

Once you establish the connection parameters by assigning values to the Transaction object properties, you can connect to the database using the SQL CONNECT statement:

```
// Transaction object values have been set.
CONNECT;
```

Because CONNECT is a SQL statement -- not a PowerScript statement -- you need to terminate it with a semicolon.

If you are using a Transaction object other than SQLCA, you must include the USING TransactionObject clause in the SQL syntax:

```
CONNECT USING TransactionObject;
```

For example:

```
CONNECT USING ASETrans;
```

4.1.2.6 Using the Preview tab to connect in a PowerBuilder application

The Preview tab page in the Database Profile Setup dialog box makes it easy to generate accurate PowerScript connection syntax in the development environment for use in your PowerBuilder application script.

As you complete the Database Profile Setup dialog box, the correct PowerScript connection syntax for each selected option is generated on the Preview tab. PowerBuilder assigns the corresponding DBParm parameter or SQLCA property name to each option and inserts quotation marks, commas, semicolons, and other characters where needed. You can copy the syntax you want from the Preview tab directly into your script.

To use the Preview tab to connect in a PowerBuilder application:

1. In the Database Profile Setup dialog box for your connection, supply values for basic options (on the Connection tab) and additional DBParm parameters and SQLCA properties (on the other tabbed pages) as required by your database interface.
For information about connection parameters for your interface and the values you should supply, click Help.
2. Click Apply to save your settings without closing the Database Profile Setup dialog box.

3. Click the Preview tab.

The correct PowerScript connection syntax for each selected option displays in the Database Connection Syntax box on the Preview tab.

4. Select one or more lines of text in the Database Connection Syntax box and click Copy.

PowerBuilder copies the selected text to the clipboard. You can then paste this syntax into your script, modifying the default Transaction object name (SQLCA) if necessary.

5. Click OK.

4.1.2.7 Disconnecting from the database

When your database processing is completed, you disconnect from the database using the SQL DISCONNECT statement:

```
DISCONNECT;
```

If you are using a Transaction object other than SQLCA, you must include the USING TransactionObject clause in the SQL syntax:

```
DISCONNECT USING TransactionObject;
```

For example:

```
DISCONNECT USING ASETrans;
```

Automatic COMMIT when disconnected

When a transaction is disconnected, PowerBuilder issues a COMMIT statement by default.

4.1.2.8 Defining Transaction objects for multiple database connections

Use one Transaction object per connection

To perform operations in multiple databases at the same time, you need to use multiple Transaction objects, one for each database connection. You must declare and create the additional Transaction objects before referencing them, and you must destroy these Transaction objects when they are no longer needed.

Caution

PowerBuilder creates and destroys SQLCA automatically. Do not attempt to create or destroy it.

Creating the nondefault Transaction object

To create a Transaction object other than SQLCA, you first declare a variable of type transaction:

```
transaction TransactionObjectName
```

You then instantiate the object:

```
TransactionObjectName = CREATE transaction
```

For example, to create a Transaction object named DBTrans, code:

```

transaction DBTrans
DBTrans = CREATE transaction
// You can now assign property values to DBTrans.
DBTrans.DBMS = "ODBC"
...

```

Assigning property values

When you assign values to properties of a Transaction object that you declare and create in a PowerBuilder script, you must assign the values one property at a time, like this:

```

// This code produces correct results.
transaction ASETrans
ASETTrans = CREATE TRANSACTION
ASETTrans.DBMS = "SYC"
ASETTrans.Database = "Personnel"

```

You cannot assign values by setting the nondefault Transaction object equal to SQLCA, like this:

```

// This code produces incorrect results.
transaction      ASETrans
ASETTrans = CREATE TRANSACTION
ASETTrans = SQLCA // ERROR!

```

Specifying the Transaction object in SQL statements

When a database statement requires a Transaction object, PowerBuilder assumes the Transaction object is SQLCA unless you specify otherwise. These CONNECT statements are equivalent:

```

CONNECT;
CONNECT USING SQLCA;

```

However, when you use a Transaction object other than SQLCA, you must specify the Transaction object in the SQL statements in the following table with the USING TransactionObject clause.

Table 4.3: SQL statements that require USING TransactionObject

COMMIT	INSERT
CONNECT	PREPARE (dynamic SQL)
DELETE	ROLLBACK
DECLARE Cursor	SELECT
DECLARE Procedure	SELECTBLOB
DISCONNECT	UPDATEBLOB
EXECUTE (dynamic SQL)	UPDATE

To specify a user-defined Transaction object in SQL statements:

- Add the following clause to the end of any of the SQL statements in the preceding list:

```
USING TransactionObject
```

For example, this statement uses a Transaction object named ASETrans to connect to the database:

```
CONNECT USING ASETrans;
```

Always code the Transaction object

Although specifying the USING TransactionObject clause in SQL statements is optional when you use SQLCA and required when you define your own Transaction object, it is good practice to code it for any Transaction object, including SQLCA. This avoids confusion and ensures that you supply USING TransactionObject when it is required.

Example

The following statements use the default Transaction object (SQLCA) to communicate with a SQL Anywhere database and a nondefault Transaction object named ASETrans to communicate with an Adaptive Server Enterprise database:

```
// Set the default Transaction object properties.
SQLCA.DBMS = "ODBC"
SQLCA.DBParm = "ConnectionString='DSN=Sample'"
// Connect to the SQL Anywhere database.
CONNECT USING SQLCA;
// Declare the ASE Transaction object.
transaction ASETrans
// Create the ASE Transaction object.
ASETrans = CREATE TRANSACTION
// Set the ASE Transaction object properties.
ASETrans.DBMS = "SYC"
ASETrans.Database = "Personnel"
ASETrans.LogID = "JPL"
ASETrans.LogPass = "JPLPASS"
ASETrans.ServerName = "SERVER2"

// Connect to the ASE database.
CONNECT USING ASETrans;

// Insert a row into the SQL Anywhere database
INSERT INTO CUSTOMER
VALUES ( 'CUST789', 'BOSTON' )
USING SQLCA;
// Insert a row into the ASE database.
INSERT INTO EMPLOYEE
VALUES ( "Peter Smith", "New York" )
USING ASETrans;

// Disconnect from the SQL Anywhere database
DISCONNECT USING SQLCA;
// Disconnect from the ASE database.
DISCONNECT USING ASETrans;
// Destroy the ASE Transaction object.
DESTROY ASETrans
```

Using error checking

An actual script would include error checking after the CONNECT, INSERT, and DISCONNECT statements.

For details, see [Error handling after a SQL statement](#).

4.1.2.9 Error handling after a SQL statement

When to check for errors

You should always test the success or failure code (the `SQLCode` property of the `Transaction` object) after issuing one of the following statements in a script:

- Transaction management statement (such as `CONNECT`, `COMMIT`, and `DISCONNECT`)
- Embedded or dynamic SQL

Not in `DataWindows`

Do not do this type of error checking following a retrieval or update made in a `DataWindow`.

For information about handling errors in `DataWindows`, see Section 1.2.8, “Handling `DataWindow` errors” in *DataWindow Programmers Guide*.

SQLCode return values

The following table shows the `SQLCode` return values.

Table 4.4: SQLCode return values

Value	Meaning
0	Success
100	Fetch row not found
-1	Error (the statement failed) Use <code>SQLErrText</code> or <code>SQLDBCode</code> to obtain the details.

Using `SQLErrText` and `SQLDBCode`

The string `SQLErrText` in the `Transaction` object contains the database vendor-supplied error message. The long named `SQLDBCode` in the `Transaction` object contains the database vendor-supplied status code. You can reference these variables in your script.

Example

To display a message box containing the DBMS error number and message if the connection fails, code the following:

```
CONNECT USING SQLCA;  
IF SQLCA.SQLCode = -1 THEN  
    MessageBox("SQL error " + String(SQLCA.SQLDBCode), &  
        SQLCA.SQLErrText )  
END IF
```

4.1.2.10 Pooling database transactions

Transaction pooling

To optimize database processing, an application can pool database transactions. Transaction pooling maximizes database throughput while controlling the number of database connections that can be open at one time. When you establish a transaction pool, an application can reuse connections made to the same data source.

How it works

When an application connects to a database without using transaction pooling, PowerBuilder physically terminates each database transaction for which a DISCONNECT statement is issued.

When transaction pooling is in effect, PowerBuilder logically terminates the database connections and commits any database changes, but does not physically remove them. Instead, the database connections are kept open in the transaction pool so that they can be reused for other database operations.

When to use it

Transaction pooling can enhance the performance of an application that services a high volume of short transactions to the same data source.

How to use it

To establish a transaction pool, you use the SetTransPool function. You can code SetTransPool anywhere in your application, as long as it is executed before the application connects to the database. A logical place to execute SetTransPool is in the application Open event.

Example

This statement specifies that up to 16 database connections will be supported through this application, and that 12 connections will be kept open once successfully connected. When the maximum number of connections has been reached, each subsequent connection request will wait for up to 10 seconds for a connection in the pool to become available. After 10 seconds, the application will return an error:

```
myapp.SetTransPool (12,16,10)
```

For more information

For more information about the SetTransPool function, see Section 2.4.783, “SetTransPool” in *PowerScript Reference*.

4.1.3 Using Transaction objects to call stored procedures

SQLCA is a built-in global variable of type transaction that is used in all PowerBuilder applications. In your application, you can define a specialized version of SQLCA that performs certain processing or calculations on your data.

If your database supports stored procedures, you might already have defined remote stored procedures to perform these operations. You can use the remote procedure call (RPC) technique to define a customized version of the Transaction object that calls these database stored procedures in your application.

Result sets

You cannot use the RPC technique to access result sets returned by stored procedures. If the stored procedure returns one or more result sets, PowerBuilder ignores the values and returns the output parameters and return value. If your stored procedure returns a result set, you can use the embedded SQL DECLARE Procedure statement to call it.

For information about the DECLARE Procedure statement, see Section 2.2, “SQL Statements” in *PowerScript Reference*.

Overview of the RPC procedure

To call database stored procedures from within your PowerBuilder application, you can use the remote procedure call technique and PowerScript dot notation (object.function) to define a customized version of the Transaction object that calls the stored procedures.

To call database stored procedures in your application:

1. From the Objects tab in the New dialog box, define a standard class user object inherited from the built-in Transaction object.
2. In the Script view in the User Object painter, use the RPCFUNC keyword to declare the stored procedure as an external function or subroutine for the user object.
3. Save the user object.
4. In the Application painter, specify the user object you defined as the default global variable type for SQLCA.
5. Code your PowerBuilder application to use the user object.

For instructions on using the User Object and Application painters and the Script view in PowerBuilder, see Part I, “Users Guide”.

Understanding the example

u_trans_database user object

The following sections give step-by-step instructions for using a Transaction object to call stored procedures in your application. The example shows how to define and use a standard class user object named `u_trans_database`.

The `u_trans_database` user object is a descendant of (inherited from) the built-in Transaction object `SQLCA`. A descendant is an object that inherits functionality (properties, variables, functions, and event scripts) from an ancestor object. A descendant object is also called a subclass.

GIVE_RAISE stored procedure

The `u_trans_database` user object calls an Oracle database stored procedure named `GIVE_RAISE` that calculates a five percent raise on the current salary. Here is the Oracle syntax to create the `GIVE_RAISE` stored procedure:

SQL terminator character

The syntax shown here for creating an Oracle stored procedure assumes that the SQL statement terminator character is ``` (backquote).

```
// Create GIVE_RAISE function for Oracle
// SQL terminator character is ` (backquote).
CREATE OR REPLACE FUNCTION give_raise
(salary IN OUT NUMBER)
return NUMBER
IS rv NUMBER;
```

```
BEGIN
  salary := salary * 1.05;
  rv := salary;
  return rv;
END; `
// Save changes.
COMMIT WORK `
// Check for errors.
SELECT * FROM all_errors `
```

4.1.3.1 Step 1: define the standard class user object

To define the standard class user object:

1. Start PowerBuilder.
2. Connect to a database that supports stored procedures.

The rest of this procedure assumes you are connected to an Oracle database that contains remote stored procedures on the database server.

For instructions on connecting to an Oracle database in PowerBuilder and using Oracle stored procedures, see Section 3.5, “Using Oracle” in *Connecting to Your Database*.

3. Click the New button in the PowerBar, or select File>New from the menu bar.

The New dialog box displays.

4. On the Object tab, select the Standard Class icon and click OK to define a new standard class user object.

The Select Standard Class Type dialog box displays:

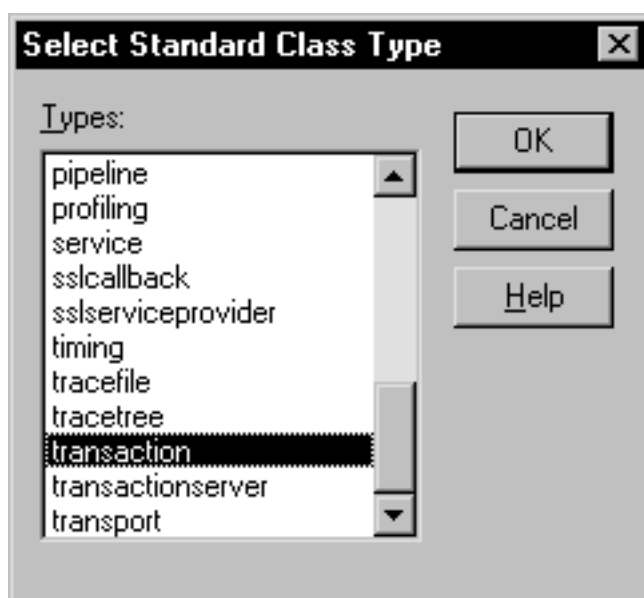

5. Select transaction as the built-in system type that you want your user object to inherit from, and click OK.

The User Object painter workspace displays so that you can assign properties (instance variables) and functions to your user object:

4.1.3.2 Step 2: declare the stored procedure as an external function

FUNCTION or SUBROUTINE declaration

You can declare a non-result-set database stored procedure as an external function or external subroutine in a PowerBuilder application. If the stored procedure has a return value, declare it as a function (using the FUNCTION keyword). If the stored procedure returns nothing or returns VOID, declare it as a subroutine (using the SUBROUTINE keyword).

RPCFUNC and ALIAS FOR keywords

You must use the RPCFUNC keyword in the function or subroutine declaration to indicate that this is a remote procedure call (RPC) for a database stored procedure rather than for an external function in a dynamic library. Optionally, you can use the ALIAS FOR "spname" expression to supply the name of the stored procedure as it appears in the database if this name differs from the one you want to use in your script.

For complete information about the syntax for declaring stored procedures as remote procedure calls, see Section 1.6, "Calling Functions and Events" in *PowerScript Reference*.

To declare stored procedures as external functions for the user object:

1. In the Script view in the User Object painter, select [Declare] from the first list and Local External Functions from the second list.
2. Place your cursor in the Declare Local External Functions view. From the pop-up menu or the Edit menu, select Paste Special>SQL>Remote Stored Procedures.

PowerBuilder loads the stored procedures from your database and displays the Remote Stored Procedures dialog box. It lists the names of stored procedures in the current database.

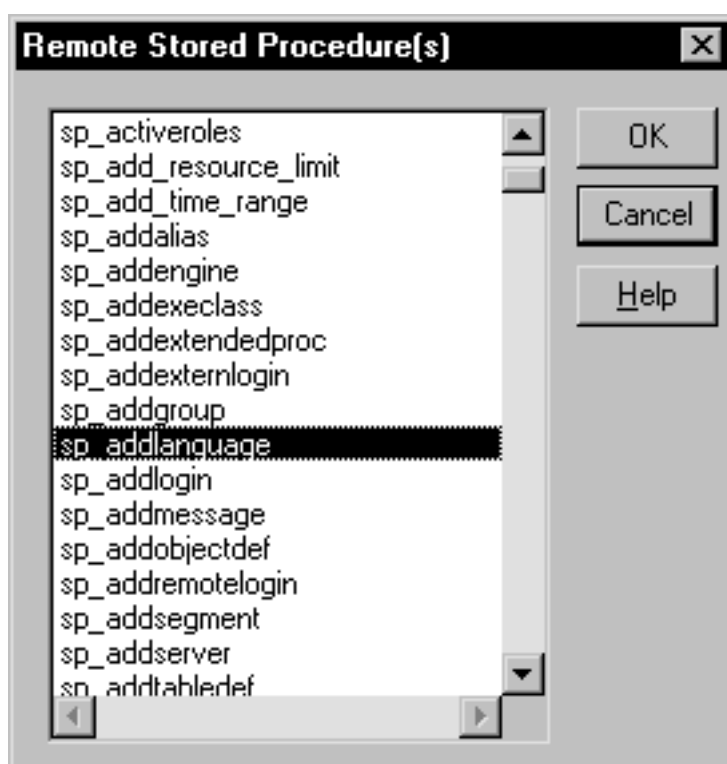

3. Select the names of one or more stored procedures that you want to declare as functions for the user object, and click OK.

PowerBuilder retrieves the stored procedure declarations from the database and pastes each declaration into the view.

For example, here is the declaration that displays on one line when you select `sp_addlanguage`:

```
function long sp_addlanguage()  
RPCFUNC ALIAS FOR "dbo.sp_addlanguage"
```

4. Edit the stored procedure declaration as needed for your application.

Use either of the following syntax formats to declare the database remote procedure call (RPC) as an external function or external subroutine (for details about the syntax, see Section 1.3.5, “Declaring DBMS stored procedures as remote procedure calls” in *PowerScript Reference*):

```
FUNCTION rtdatatype functionname ( { { REF } datatype1 arg1, ...,  
    { REF } datatypeN argN } ) RPCFUNC { ALIAS FOR "spname" }  
  
SUBROUTINE functionname ( { { REF } datatype1 arg1 , ...,  
    { REF } datatypeN argN } ) RPCFUNC { ALIAS FOR "spname" }
```

Here is the edited RPC function declaration for `sp_addlanguage`:

```
FUNCTION long sp_addlanguage()  
    RPCFUNC ALIAS FOR "addlanguage_proc"
```

4.1.3.3 Step 3: save the user object

To save the user object:

1. In the User Object painter, click the Save button, or select File>Save from the menu bar. The Save User Object dialog box displays.
2. Specify the name of the user object, comments that describe its purpose, and the library in which to save the user object.
3. Click OK to save the user object.
PowerBuilder saves the user object with the name you specified in the selected library.

4.1.3.4 Step 4: specify the default global variable type for SQLCA

In the Application painter, you must specify the user object you defined as the default global variable type for SQLCA. When you execute your application, this tells PowerBuilder to use your standard class user object instead of the built-in system Transaction object.

Using your own Transaction object instead of SQLCA

This procedure assumes that your application uses the default Transaction object SQLCA, but you can also declare and create an instance of your own Transaction object and then write code that calls the user object as a property of your Transaction object. For instructions, see Section 4.7, “Working with User Objects” in *Users Guide*.

To specify the default global variable type for SQLCA:

1. Click the Open button in the PowerBar, or select File>Open from the menu bar.
The Open dialog box displays.
2. Select Applications from the Object Type drop-down list. Choose the application where you want to use your new user object and click OK.
The Application painter workspace displays.
3. Select the General tab in the Properties view. Click the Additional Properties button.
The Additional Properties dialog box displays.
4. Click the Variable Types tab to display the Variable Types property page.
5. In the SQLCA box, specify the name of the standard class user object you defined in Steps 1 through 3:

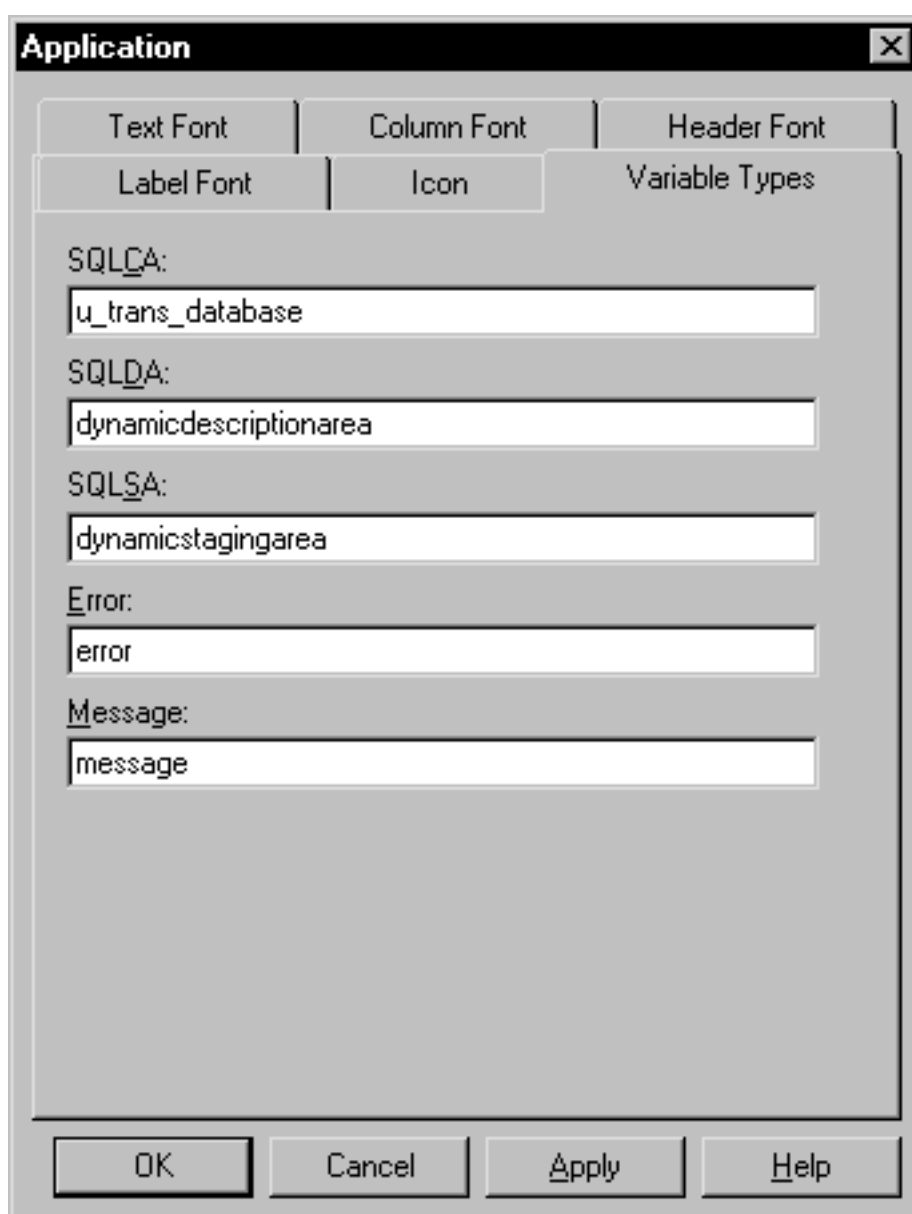

6. Click OK or Apply.

When you execute your application, PowerBuilder will use the specified standard class user object instead of the built-in system object type it inherits from.

4.1.3.5 Step 5: code your application to use the user object

What you have done so far

In the previous steps, you defined the GIVE_RAISE remote stored procedure as an external function for the u_trans_database standard class user object. You then specified u_trans_database as the default global variable type for SQLCA. These steps give your PowerBuilder application access to the properties and functions encapsulated in the user object.

What you do now

You now need to write code that uses the user object to perform the necessary processing.

In your application script, you can use PowerScript dot notation to call the stored procedure functions you defined for the user object, just as you do when using SQLCA for all other PowerBuilder objects. The dot notation syntax is:

```
object.function ( arguments )
```

For example, you can call the GIVE_RAISE stored procedure with code similar to the following:

```
SQLCA.give_raise(salary)
```

To code your application to use the user object:

1. Open the object or control for which you want to write a script.
2. Select the event for which you want to write the script.

For instructions on using the Script view, see Section 3.1.2, “Opening Script views” in *Users Guide*.

3. Write code that uses the user object to do the necessary processing for your application.

Here is a simple code example that connects to an Oracle database, calls the GIVE_RAISE stored procedure to calculate the raise, displays a message box with the new salary, and disconnects from the database:

```
// Set Transaction object connection properties.
SQLCA.DBMS="OR7"
SQLCA.LogID="scott"
SQLCA.LogPass="xyyzz"
SQLCA.ServerName="@t:oracle:testdb"
SQLCA.DBParm="sqlcache=24,pdbms=1"

// Connect to the Oracle database.
CONNECT USING SQLCA ;

// Check for errors.
IF SQLCA.sqlcode <> 0 THEN
    MessageBox ( "Connect Error",SQLCA.SQLErrMsgText )
```

```
        return
    END IF

    // Set 20,000 as the current salary.
    DOUBLE val = 20000
    DOUBLE rv

    // Call the GIVE_RAISE stored procedure to
    // calculate the raise.
    // Use dot notation to call the stored procedure
    rv = SQLCA.give_raise(val)

    // Display a message box with the new salary.
    MessageBox("The new salary is",string(rv))

    // Disconnect from the Oracle database.
    DISCONNECT USING SQLCA;
```

4. Compile the script to save your changes.

Using error checking

An actual script would include error checking after the CONNECT statement, DISCONNECT statement, and call to the GIVE_RAISE procedure. For details, see [Error handling after a SQL statement](#).

4.1.4 Supported DBMS features when calling stored procedures

When you define and use a custom Transaction object to call remote stored procedures in your application, the features supported depend on the DBMS to which your application connects.

The following sections describe the supported features for some of the DBMSs that you can access in PowerBuilder. Read the section for your DBMS to determine what you can and cannot do when using the RPC technique in a PowerBuilder application.

Result sets

You cannot use the remote procedure call technique to access result sets returned by stored procedures. If the stored procedure returns one or more result sets, PowerBuilder ignores the values and returns the output parameters and return value.

If your stored procedure returns a result set, you can use the embedded SQL DECLARE Procedure statement to call it. For information about the DECLARE Procedure statement, see Section 2.2, “SQL Statements” in *PowerScript Reference*.

Informix

If your application connects to an Informix database, you can use simple nonarray datatypes. You cannot use binary large objects (blobs).

ODBC

If your application connects to an ODBC data source, you can use the following ODBC features if the back-end driver supports them. (For information, see the documentation for your ODBC driver.)

- IN, OUT, and IN OUT parameters, as shown in the following table.

Table 4.5: ODBC IN, OUT, and IN OUT parameters

Parameter	What happens
IN	An IN variable is passed by value and indicates a value being passed to the procedure.
OUT	An OUT variable is passed by reference and indicates that the procedure can modify the PowerScript variable that was passed. Use the PowerScript REF keyword for this parameter type.
IN OUT	An IN OUT variable is passed by reference and indicates that the procedure can reference the passed value and can modify the PowerScript variable. Use the PowerScript REF keyword for this parameter type.

- Blobs as parameters. You can use blobs that are up to 32,512 bytes long.
- Integer return codes.

Oracle

If your application connects to an Oracle database, you can use the following Oracle PL/SQL features:

- IN, OUT, and IN OUT parameters, as shown in the following table.

Table 4.6: Oracle IN, OUT, and IN OUT parameters

Parameter	What happens
IN	An IN variable is passed by value and indicates a value being passed to the procedure.
OUT	An OUT variable is passed by reference and indicates that the procedure can modify the PowerScript variable that was passed. Use the PowerScript REF keyword for this parameter type.
IN OUT	An IN OUT variable is passed by reference and indicates that the procedure can reference the passed value and can modify the PowerScript variable. Use the PowerScript REF keyword for this parameter type.

- Blobs as parameters. You can use blobs that are up to 32,512 bytes long.
- PL/SQL tables as parameters. You can use PowerScript arrays.
- Function return codes.

Microsoft SQL Server or SAP Adaptive Server Enterprise

If your application connects to a Microsoft SQL Server or SAP Adaptive Server Enterprise database, you can use the following Transact-SQL features:

- IN, OUT, and IN OUT parameters, as shown in the following table.

Table 4.7: Adaptive Server Enterprise and Microsoft SQL Server IN, OUT, and IN OUT parameters

Parameter	What happens
IN	An IN variable is passed by value and indicates a value being passed to the procedure.
OUT	An OUT variable is passed by reference and indicates that the procedure can modify the PowerScript variable that was passed. Use the PowerScript REF keyword for this parameter type.
IN OUT	An IN OUT variable is passed by reference and indicates that the procedure can reference the passed value and can modify the PowerScript variable. Use the PowerScript REF keyword for this parameter type.

- Blobs as parameters. You can use blobs that are up to 32,512 bytes long.
- Integer return codes.

SQL Anywhere

If your application connects to a SQL Anywhere database, you can use the following SQL Anywhere features:

- IN, OUT, and IN OUT parameters, as shown in the following table.

Table 4.8: SQL Anywhere IN, OUT, and IN OUT parameters

Parameter	What happens
IN	An IN variable is passed by value and indicates a value being passed to the procedure.
OUT	An OUT variable is passed by reference and indicates that the procedure can modify the PowerScript variable that was passed. Use the PowerScript REF keyword for this parameter type.
IN OUT	An IN OUT variable is passed by reference and indicates that the procedure can reference the passed value and can modify the PowerScript variable. Use the PowerScript REF keyword for this parameter type.

- Blobs as parameters. You can use blobs that are up to 32,512 bytes long.

4.2 Using MobiLink Synchronization

About this chapter

This chapter supplements the introduction to MobiLink synchronization presented in Section 5.1, “Managing the Database” in *Users Guide*. It provides additional background on the synchronization process and the use of objects generated by the MobiLink synchronization wizard. It also discusses how to create synchronization objects without using the wizard.

4.2.1 About MobiLink synchronization

MobiLink is a session-based synchronization system that allows two-way synchronization between a main database, called the consolidated database, and many remote databases.

This section introduces some MobiLink terms and concepts.

Where to find additional information

Detailed information about MobiLink synchronization is provided in the MobiLink Getting Started, the MobiLink - Client Administration, and the Mobilink - Server Administration books. These books are available online on the SQL Anywhere Product Manuals website at <http://dcx.sap.com/index.html>.

If you are already familiar with MobiLink, go to [Working with PowerBuilder synchronization objects](#) to learn about PowerBuilder integration with MobiLink.

Data movement and synchronization

Data movement occurs when shared data is distributed over multiple databases on multiple nodes and changes to data in one database are applied to the corresponding data in other databases. Data can be moved using replication or synchronization.

Data replication moves all transactions from one database to another, whereas data synchronization moves only the net result of transactions. Both techniques get their information by scanning transaction log files, but synchronization uses only updated log file segments instead of the full log file, making data movement much faster and more efficient.

With synchronization, data is available locally and can be modified without a connection to a server. MobiLink synchronization uses a loose consistency model, which means that all changes are synchronized with each site over time in a consistent manner, but different sites might have different copies of data at any instant. Only successful transactions are synchronized.

Consolidated and remote databases

The consolidated database, which can be any ODBC-compliant database, such as SQL Anywhere, SAP Adaptive Server Enterprise, Oracle, IBM DB2 UDB, or Microsoft SQL Server, holds the master copy of all the data.

The remote database contains a subset of the consolidated data. Although MobiLink can synchronize SQL Anywhere and UltraLite databases, for PowerBuilder applications, remote databases must be SQL Anywhere databases.

The MobiLink synchronization server

The MobiLink synchronization server, mlsrv11, manages the synchronization process and provides the interface between remote databases and the consolidated database server. All communication between the MobiLink synchronization server and the consolidated database occurs through an ODBC connection. The consolidated database and synchronization server often reside on the same machine, but that is not a requirement.

The MobiLink server must be running before a synchronization process is launched. You can start the MobiLink synchronization server from the Utilities folder in the Objects view in the Database painter.

For information about starting the server from the command line, see "Running the MobiLink server" in the online MobiLink - Server Administration book.

MobiLink hierarchy

MobiLink typically uses a hierarchical configuration. The nodes in the hierarchy can reside on servers, desktop computers, and handheld or embedded devices. A simple hierarchy might consist of a consolidated database on a server and multiple remote databases on mobile devices. A more complex hierarchy might contain multiple levels in which some sites act as both remote and consolidated databases. For PowerBuilder applications, any consolidated database that also acts as a remote database must be a SQL Anywhere database.

For example, suppose remote sites A1, A2, and A3 synchronize with a consolidated database A on a local server, and remote sites B1, B2, and B3 synchronize with a consolidated database B on another local server. A and B in turn act as remote sites and synchronize with a consolidated database C on a master server. C can be any ODBC-compliant database, but A and B must both be SQL Anywhere databases.

Figure: MobiLink hierarchy

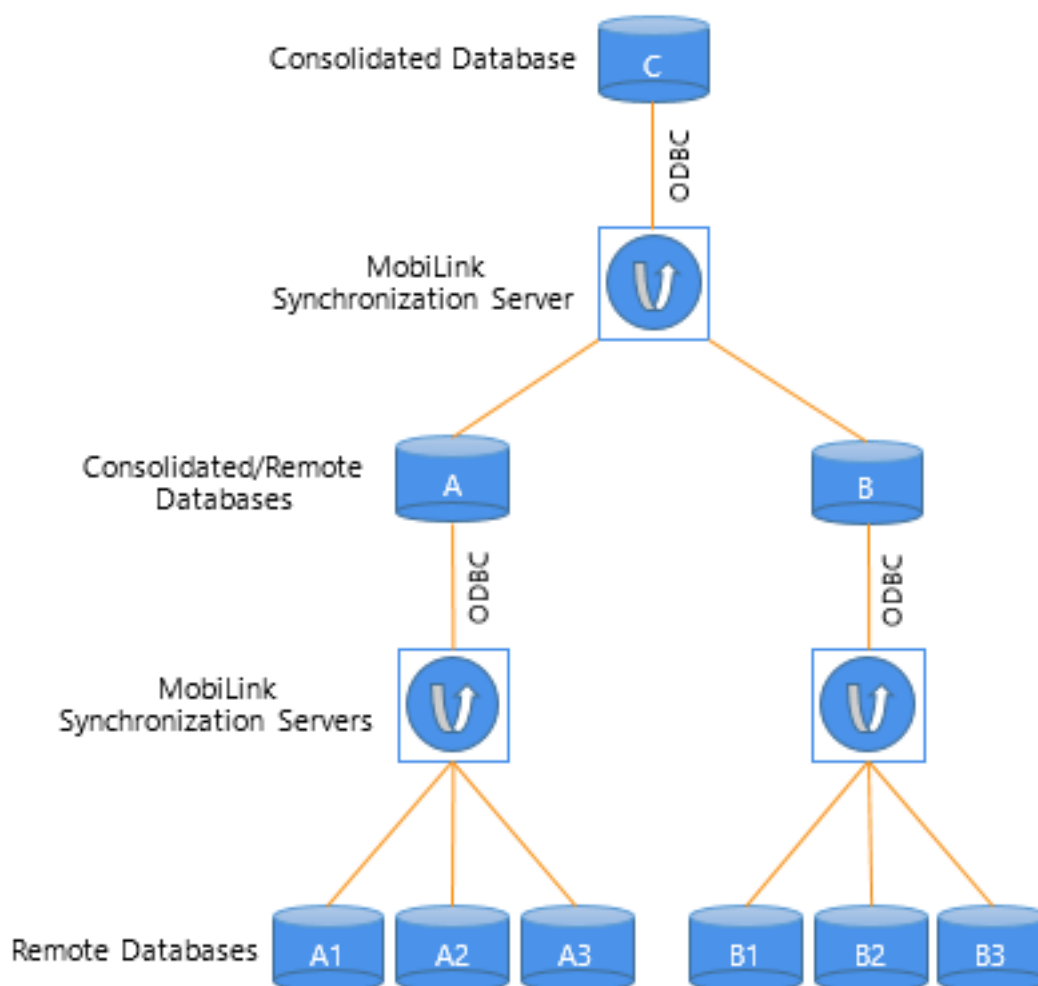

Synchronization scripts

MobiLink synchronization is an event-driven process. When a MobiLink client initiates a synchronization, a number of synchronization events occur inside the MobiLink server.

When an event occurs, MobiLink looks for a script to match the synchronization event. If you want the MobiLink server to take an action, you must provide a script for the event.

You can write synchronization scripts for connection-level events and for events for each table in the remote database. You save these scripts in the consolidated database.

You can write scripts using SQL, Java, or .NET. For more information about event scripts and writing them in the MobiLink Synchronization plug-in in SQL Central, see [Preparing consolidated databases](#).

The MobiLink synchronization client

SQL Anywhere clients at remote sites initiate synchronization by running a command-line utility called dbmlsync. This utility synchronizes one or more subscriptions in a remote database with the MobiLink synchronization server. Subscriptions are described in [Publications, articles, users, and subscriptions](#). For more information about the dbmlsync utility and its options, see "dbmlsync utility" in the index of the SQL Anywhere online books.

In PowerBuilder, synchronization objects that you create with the ASA MobiLink Synchronization wizard manage the dbmlsync process. For more information, see [Working with PowerBuilder synchronization objects](#).

Publications, articles, users, and subscriptions

A publication is a database object on the remote database that identifies tables and columns to be synchronized. Each publication can contain one or more articles. An article is a database object that represents a whole table, or a subset of the columns and rows in a table.

A user is a database object in the remote database describing a unique synchronization client. There is one MobiLink user name for each remote database in the MobiLink system. The ml_user MobiLink system table, located in the consolidated database, holds a list of MobiLink user names. These names are used for authentication.

A subscription associates a user with one or more publications. It specifies the synchronization protocol (such as TCP/IP, HTTP, or HTTPS), address (such as myserver.acmetools.com), and additional optional connection and extended options.

Users, publications, and subscriptions are created in the remote database. You can create them in SQL Central with the SQL Anywhere plug-in (not the MobiLink Synchronization plug-in). For information about creating users, publications, and subscriptions, see [Creating remote databases](#).

The synchronization process

Dbmlsync connects to the remote database using TCP/IP, HTTP, or HTTPS, and prepares a stream of data (the upload stream) to be uploaded to the consolidated database. Dbmlsync uses information contained in the transaction log of the remote database to build the upload stream. The upload stream contains the MobiLink user name and password, the version of synchronization scripts to use, the last synchronization timestamp, the schema of tables and columns in the publication, and the net result of all inserts, updates, and deletes since the last synchronization.

After building the upload stream, dbmlsync uses information stored in the specified publication and subscription to connect to the MobiLink synchronization server and to exchange data.

When the MobiLink synchronization server receives data, it updates the consolidated database, then builds a download stream that contains all relevant changes and sends it back to the remote site. At the end of each successful synchronization, the consolidated and remote databases are consistent. Either a whole transaction is synchronized, or none of it is synchronized. This ensures transactional integrity at each database.

4.2.2 How the synchronization works

How MLSync events are implemented

The MLSync object in a PowerBuilder application and the dbmlsync process communicate with each other by sending messages between two windows, as shown in the following figure. The window that the MLSync object creates uses an internal function, MISyncControlWindowProc, to process these messages.

The Synchronize function adds a "-wh window_handle" argument to the end of the command line string that launches dbmlsync. This lets dbmlsync send WM_COPYDATA messages to this window handle. MISyncControlWindowProc then triggers the appropriate event in the MLSync object.

Figure: How the synchronization process works

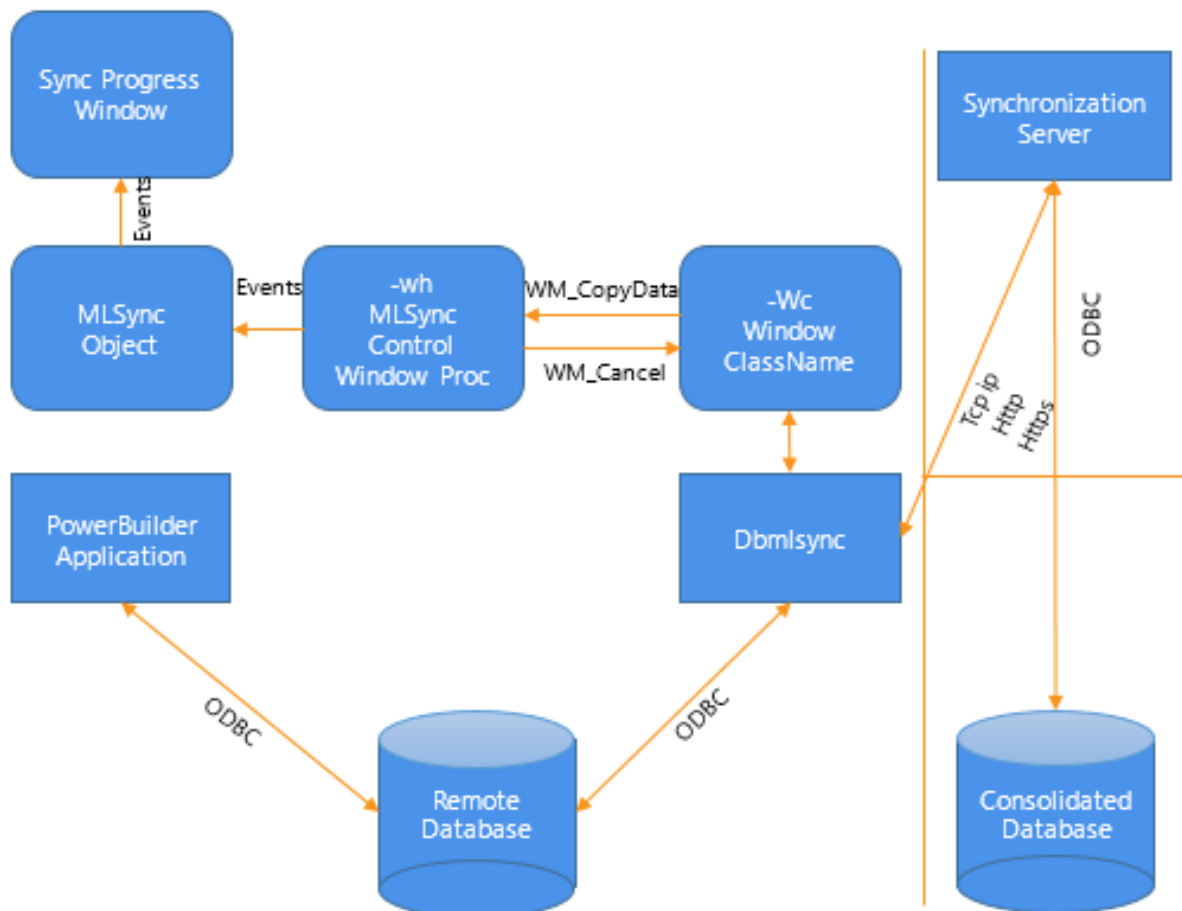

How progress window events are triggered

The MobiLink Synchronization Wizard generates an instance of an MLSync object that contains PowerScript code in each of its events. When appropriate, this code triggers an event of the same name in the progress window that is either generated by the wizard or customized for your applications.

How the CancelSync function is implemented

On the dbmlsync command string, there is a "-wc window_class" argument that specifies the class name of a communications window that dbmlsync registers and creates. If the PowerBuilder application needs to cancel the synchronization process during any of its event processing logic, it calls CancelSync. This function finds the window handle associated with the -wc window class and sends a WM_CLOSE message.

4.2.3 Working with PowerBuilder synchronization objects

When you run the ASA MobiLink Synchronization wizard from the Database page in the New dialog box, the wizard generates objects that let you initiate and control MobiLink synchronization requests from a PowerBuilder application. These objects let you obtain feedback during the synchronization process, code PowerScript events at specific points during synchronization, and cancel the process programmatically.

For more information about the MobiLink synchronization wizard, see Section 5.1, "Managing the Database" in *Users Guide*.

4.2.3.1 Preparing to use the wizard

Before you use the wizard in a production application, you need to complete the following tasks:

- Set up a consolidated database and write synchronization scripts as described in [Preparing consolidated databases](#)
- Create a remote database on the desktop and set up one or more publications, users, and subscriptions as described in [Creating remote databases](#)
- Register the database with the ODBC manager on all remote machines, or create a file DSN for the remote database, as described in Part I, "Connecting to Your Database" and in [Using a file DSN instead of a registry DSN](#)
- Make sure all remote machines have the required supporting files, as described in [Runtime requirements for synchronization on remote machines](#)
- (Optional) Create a database connection profile for the remote database, as described in Part I, "Connecting to Your Database". This allows the wizard to retrieve a list of publications in the remote database for which MobiLink subscriptions have been entered

4.2.3.2 What gets generated

The wizard generates two sets of objects.

Objects that initiate and monitor synchronization

The first set of objects lets the end user initiate and monitor synchronization:

- `nvo_appname_mlsync` -- a custom class user object that controls the MobiLink client (appname is the name of your application)
- `gf_appname_sync` -- a global function that instantiates the user object and calls a function to launch a synchronization request
- `w_appname_syncprogress` -- an optional status window that reports the progress of the synchronization process

In the wizard, you can choose whether the application uses the status window. The generated status window includes an OK button that lets the user view the status before dismissing the window, and a Cancel button that lets the user cancel synchronization before it completes. You can also customize the window to fit your application's needs.

Objects that modify synchronization options

The second set of objects is generated only if you select Prompt User for Password and Runtime Changes in the wizard. It lets the end user change synchronization options before initiating synchronization:

- `w_appname_sync_options` -- an options window that lets the end user modify the MobiLink user name and password, the host name and port of the MobiLink server, and other options for `dbmsync`, and choose how to display status
- `gf_appname_configure_sync` -- a global function that opens the options window and, if the user clicked OK, calls `gf_appname_sync` to initiate synchronization

Most applications that use the options window provide two menu items or command buttons to launch synchronization: one to open the options window so that users can set up or modify `dbmsync` options before requesting a synchronization, and one to request a synchronization with the preset options.

4.2.3.3 Creating an instance of MLSync

You do not have to use the MobiLink Synchronization Wizard to create a nonvisual object that launches `Dbmsync.exe`. You can include an `MLSync` system object in your applications:

- Programmatically with PowerScript
- By selecting it from the New dialog box

Adding an MLSync object programatically

The code fragment below creates an instance of an `MLSync` object and programmatically populates all of the necessary properties as well as some optional properties using an instance of the system `SyncParm` structure. Then it calls the `Synchronize` function to start the database synchronization.

```
SyncParm    Parms
MLSync      mySync
Long        rc
```

```
mySync = CREATE MLSync
mySync.MLServerVersion = 11      // required property
mySync.Publication = 'salesapi   '// required property
mySync.UseLogFile = TRUE        // optional
mySync.LogFileName = "C:\temp\sync.log" // optional
mySync.Datasource = 'salesdb_remote' // required
Parms.MLUser = '50              '// required
Parms.MLPass = 'xyz123          '// required
//The following values are required if they are not
//set by the DSN
Parms.DBUser = 'dba            '
Parms.DBPass = 'sql           '

// Apply the property values to the sync object
mySync.SetParm(Parms)
// Launch the synchronization process
rc = mySync.Synchronize()
destroy mySync
```

Adding an MLSync object from the New dialog box

You can add an MLSync object to a target PBL using the New dialog box: from the PowerBuilder menu, choose File>New, go to the PB Object tab, select Standard Class, then MLSync. This opens a new MLSync object in the User Object painter, where you can initialize all or some of the properties. When you are finished, you can save it as a new object in your target PBL.

Since all of the properties are already initialized, including userids and passwords, it is ready for immediate use. To launch a synchronization requires very little coding, as this example for an MLSync object that you save as "nvo_my_mlsync" illustrates:

```
nvo_my_mlsync      mySync
Long              rc
mySync = CREATE nvo_my_mlsync
mySync.Synchronize()
destroy mySync
```

You would typically add the above code to the Clicked event for a menu item or a command button on one of the application windows.

For more information

For more information on system objects related to synchronization, and their functions, events, and properties, see MLSynchronization, MLSync, and SyncParm in Section 2.62, “MLSynchronization object” in *Objects and Controls*, Section 2.61, “MLSync object” in *Objects and Controls*, and Section 2.113, “SyncParm object” in *Objects and Controls*.

4.2.3.4 Auxiliary objects for MobiLink synchronization

If you create an instance of MLSync by PowerScript code or from the New dialog box, you should also consider using auxiliary objects that are generated automatically by the wizard that you can customize in the PowerBuilder Window painter.

Using an existing synchronization progress window

After you instantiate an MLSync object and call SetParm to enable an end user to set authentication properties at runtime, you can call a Response! type window to document the progress of a database synchronization. You open the progress window with an OpenWithParm call, using the window name and the MLSync object name as arguments. By

default, the wizard generates a progress window named `w_appname_syncprogress` and adds the `OpenWithParm` call for you.

In the Properties view for an `MLSync` object, you can select a customized progress window to document the progress of a synchronization call. If you customize a wizard-generated progress window -- typically to hide some of the fields on its tab pages, or even to hide one or two of the tab pages -- you can select the customized progress window for all of your `MobiLink` applications.

Changing the connection arguments at runtime

To allow a user to override authentication parameters at runtime, you can call a customized options window or the synchronization options window generated by the wizard. The options window can, in turn, call an instance of the `SyncParm` object that can be initialized with authentication values from a highly secure persistent store, such as a remote database table. You can choose to make some or all of the authentication values writable, allowing the end user to override them at runtime.

Maintaining property settings in the `MLSync` object

Normally when you call `SetParm(SyncParm)` from an `MLSync` object, you automatically override any authentication values (`AuthenticationParms`, `DBUser`, `DBPass`, `EncryptionKey`, `MLUser`, and `MLPass`) that you set for properties of the `MLSync` object even when the value of a particular `SyncParm` property is an empty string. However, if you call `SetNull` to set a particular property of the `SyncParm` object to `NULL` before you call `SetParm`, the property value in the `MLSync` object will be used instead.

The default synchronization options window, `w_appname_sync_options`, returns a `SyncParm` structure to its caller through the `PowerObjectParm` property of the `Message` object. This allows the caller to save the highly sensitive authentication property values in a secure location. It also sets the `SyncParm ReturnCode` property with an integer value that indicates whether to proceed with the actual synchronization.

Default tab pages of the options window

The default synchronization options window has four tab pages: `Subscriptions`, `SQL Anywhere`, `MobiLink Server`, and `Settings`.

Subscriptions page

When you used the `MobiLink` wizard, you selected one or more publications from the list of available publications. The selected publications display on the `Subscriptions` page, but cannot be edited at runtime.

Each remote user can supply a `MobiLink` synchronization user name on this page. The name must be associated in a subscription with the publications displayed on the page. If the application is always used by the same `MobiLink` user, this information never needs to be supplied again. The name is saved in the registry and used by default every time synchronization is launched from the application on this device.

The `MobiLink` password and authentication parameters are never saved to the user's registry. They can either be entered each time by the user or provided from a secure database.

SQL Anywhere page

Remote users can supply a DSN file name on this page to pass all the arguments needed to connect to a remote database.

If a DSN file is not used, or if the DSN file does not include a user name and password, each remote user can supply a remote database user name. The name is saved in the registry and used by default every time synchronization is launched from the application on this device.

The following figure displays the options window SQL Anywhere tab page with DSN, DBUser, DBPass, and Encryption Key fields. The database password and encryption key are never saved in the registry.

Figure: Synchronization options window

Values to connect to the remote SQL Anywhere database

DSN: SalesDB_Remote

DbUser: dba

DbPass: ●●●

Encryption Key: ●●●●●●●

Subscriptions SQL Anywhere ML Server Settings

OK Cancel

MobiLink Server page

When you create a subscription, you specify a protocol, host, port, and other connection options. For ease of testing, the default protocol is TCP/IP and the default host is localhost. The default port is 2439 for TCP/IP, 80 for HTTP, and 443 for HTTPS.

You might need to change these defaults when you are testing, and your users might need to change them when your application is in use if the server is moved to another host or the port changes. If you did not enter values for the host and port at design time, and the user does not make any changes on this page, dbmlsync uses the values in the subscription.

For more information about subscriptions, see [Adding subscriptions](#).

Settings page

The Settings page displays logging options, and any other dbmlsync options you specified at design time and lets the user change any of these options at runtime. It also gives the user a choice of displaying or not displaying a synchronization progress window.

Extended options

Extended options are added to the dbmlsync command line with the -e switch. You do not need to type the -e switch in the text box.

4.2.3.5 Using the synchronization objects in your application

Before you use the generated objects, you should examine them in the PowerBuilder painters to understand how they interact. Many of the function and event scripts contain comments that describe their purpose.

All the source code is provided so that you have total control over how your application manages synchronization. You can use the objects as they are, modify them, or use them as templates for your own objects.

Properties of the user object

The nvo_appname_mlsync user object contains properties that represent specific dbmlsync arguments, including the publication name, the MobiLink server host name and port, and the user name and password for a connection to the remote database.

When you run the wizard, the values that you specify for these properties are set as default values in the script for the constructor event of the user object. They are also set in the Windows registry on the development computer in HKEY_CURRENT_USER\Software\Sybase\PowerBuilder\19.0\appname\MobiLink, where appname is the name of your application.

At runtime, the constructor event script gets the values of the properties from the registry on the remote machine. If they cannot be obtained from the registry, or if you override the registry settings, the default value supplied in the script is used instead and is written to the registry.

You can change the default values in the event script, and you can let the user change the registry values at runtime by providing a menu item that opens the w_appname_sync_options window.

Launching dbmlsync

To enable the user to launch a synchronization process, code a button or menu event script to call the gf_appname_sync global function. This function creates an instance of the nvo_appname_mlsync user object, and the user object's constructor event script sets the appname\MobiLink key in the registry of the remote machine.

If you specified in the wizard that the progress window should display, the global function opens the progress window, whose ue_postopen event calls the nvo_appname_mlsync user object's synchronize function; otherwise, the global function calls the synchronize function. The synchronize function launches dbmlsync as an external process.

Supplying a MobiLink user name and password

The global function takes a structure for its only argument. You can pass a system SyncParm structure that you instantiate. The structure includes six variables with string datatypes (one each for MobiLink and remote database user names and passwords, as well as variables for the authentication parameters and the encryption key) and another variable that takes a long datatype for a return code.

If you assign valid values to the structure that you pass as an argument, the global function passes these values to the user object to enable MobiLink server and remote database connections.

The options window (described in [Default tab pages of the options window](#)) provides a mechanism to store certain of these values in the registry the first time a user starts a synchronization. (Sensitive password and encryption information is never saved to the registry.) Subsequent synchronizations can be started without the user having to reenter the information, however, the options window can still be used to override and reset the registry values.

Retrieving data after synchronization

After synchronizing, you would typically test for synchronization errors, then retrieve data from the newly synchronized database. For example:

```
if gf_myapp_sync(s_opt) <> 0 then
    MessageBox("Error", "MobiLink error")
else
    dw_1.Retrieve()
end if
```

Capturing dbmlsync messages

The PowerBuilder VM traps messages from the dbmlsync process and triggers events in the user object as the synchronization process runs.

These events are triggered before synchronization begins as the upload stream is prepared:

```
ue_begin_logscan ( long rescan_log )
ue_progress_info ( long progress_index, long progress_max )
ue_end_logscan ( )
```

These events correspond to events on the synchronization server, as described in [Connection events](#):

```
ue_begin_sync ( string user_name, string pub_names)
ue_connect_MobiLink ( )
ue_begin_upload ( )
ue_end_upload ( )
ue_begin_download ( )
ue_end_download ( long upsert_rows, long delete_rows )
ue_disconnect_MobiLink( )
ue_end_sync ( long status_code )
```

These events are triggered after ue_end_upload and before ue_begin_download:

```
ue_wait_for_upload_ack ( )
ue_upload_ack ( long upload_status )
```

These events are triggered when various messages are sent by the server:

```
ue_error_msg ( string error_msg )
ue_warning_msg ( string warning_msg )
ue_file_msg ( string file_msg )
ue_display_msg ( string display_msg )
```

The default event scripts created by the wizard trigger corresponding events in the optional progress window, if it exists. The window events write the progress to the multiline edit control in the progress window. Some window events also update a static text control that displays the phase of the synchronization operation that is currently running (log scan,

upload, or download) and control a horizontal progress bar showing what percentage of the operation has completed.

You can also add code to the user object or window events that will execute at the point in the synchronization process when the corresponding MobiLink events are triggered. The dbmlsync process sends the event messages to the controlling PowerBuilder application and waits until PowerBuilder event processing is completed before continuing.

Canceling synchronization

The Cancel button on the progress window calls the cancelsync user object function to cancel the synchronization process. If your application does not use the progress window, you can call this function in an event script elsewhere in your application.

4.2.3.6 Runtime requirements for synchronization on remote machines

Support files required on remote machine

If you do not install PowerBuilder or SQL Anywhere on remote machines, you must copy the files listed in the following table to use MobiLink synchronization with a PowerBuilder application. These files must be copied to the system path on the remote machine or the directory where you copy your PowerBuilder applications.

Table 4.9: Required runtime files on system path of remote machine

Required files	Description
PBDPL.dll, PBVM.dll, PBDWE.dll, PBSHR.dll, PBODB.dll, PBODB.ini, LIBJCC.DLL, LIBJUTILS.DLL, LIBJTML.DLL, NLWNSCK.DLL	PowerBuilder files that you can copy from the %AppenInstallPath%\Common\PowerBuilder\Runtime [version]\ directory of the development machine.
GDIPLUS.DLL, MSVCP100.DLL, MSVCR100.DLL	Microsoft files that ship with PowerBuilder. For restrictions on distributing these files with client applications, see Microsoft files .
DBENG11.EXE, DBMLSYNC.EXE, DBSERV11.DLL, DBTOOL11.DLL, DBODBC11.DLL, DBLIB11.DLL, DBLGEN11.DLL, DBCON11.DLL, DBCTRS11.DLL, DBICU11.DLL, DBICU11.DLL, DBICU11.DLL	SQL Anywhere and MobiLink files that you can copy from the SAP\SQL Anywhere 12\bin32 (or bins64) directory of the development machine. You should copy these files to a "bin32" subdirectory of the location where you copy the PowerBuilder application and supporting runtime files.

Registry requirements for a remote machine

If you install SQL Anywhere on all remote machines that you use with MobiLink synchronization, the required registry entries are assigned automatically. If you copy SQL Anywhere and MobiLink files to a remote machine, you must create the HKEY_CURRENT_USER\SOFTWARE\Sybase\SQL Anywhere\16.0 registry key and add a "Location" string value that points to the parent directory of the bin32 or bin64 subdirectory where you copied SQL Anywhere and MobiLink files. (The code in the uf_runsync function of the nvo_appname_sync user object appends "\bin32\dbmlsync.exe" to the path that you assign to this registry value.)

Objects generated by the MobiLink Synchronization wizard also require registry entries to define the ODBC data source for a remote SQL Anywhere connection. The following table lists the required registry entries. You can create a REG file that installs these registry entries.

Table 4.10: Required registry entries on remote machine

Registry key	Name of string value and data to assign it
HKEY_LOCAL_MACHINE \SOFTWARE\ODBC\ODBCINST.INI \SQL Anywhere 16.0	Driver = full path to DBODBC11.DLL Setup = full path to DBODBC11.DLL
HKEY_LOCAL_MACHINE \SOFTWARE\ODBC\ODBCINST.INI \ODBC Drivers	SQL Anywhere 16.0 = "Installed"
HKEY_LOCAL_MACHINE \SOFTWARE\ODBC\ODBC.INI \ODBC Data Sources	dataSourceName = "SQL Anywhere 16.0"
HKEY_LOCAL_MACHINE \SOFTWARE\ODBC\ODBC.INI \dataSourceName	Driver = full path to DBODBC11.DLL Userid = user name for remote database Password = password for remote database DatabaseName = remoteDatabaseName DatabaseFile = full path to remote database ServerName = remoteDatabaseName Start = "dbeng16 -c 8M" CommLinks = "shmem"

Using a file DSN instead of a registry DSN

You can use a file DSN or a registry DSN for your remote database connections. To avoid having to specify a fully qualified path, you can copy file DSNs to a path specified by the ODBC registry key (typically c:\program files\common files\ODBC\data sources).

The following is an example of the contents of a valid file DSN:

```
[ODBC]
DRIVER=SQL Anywhere 16.0
UID=dba
Compress=NO
AutoStop=YES
Start=dbeng16 -c 8M -z1 -ti 0
EngineName=SalesDB_Remote
DBN=SalesDB_Remote
DatabaseFile=C:\work\salesdb\salesdb_remote.db
DatabaseName=SalesDB_remote
```

The Datasource property of the MLSync object distinguishes a file DSN from a registry DSN using these rules:

- If the Datasource name ends with a .dsn file extension, it is a file DSN
- If the Datasource name begins with "drive:\" prefix where drive is any alphabetic character, then it is a file DSN

File DSN location before EBFs are applied to older DBMS versions

If you have not applied the latest EBFs to SQL Anywhere 10.0.0 or Adaptive Server Anywhere 9, dbmlsync looks in the current directory for file DSNs when a full path is not specified -- not in the path specified by the ODBC registry key. The registry key is used by SQL Anywhere 10.0.1 and later to locate file DSNs when their paths are not fully qualified.

4.2.4 Preparing consolidated databases

Whether you are designing a new database or preparing an existing one to be used as a MobiLink consolidated database, you must install the MobiLink system tables in that database. SQL Anywhere provides setup scripts for SAP Adaptive Server Enterprise, Oracle, Microsoft SQL Server, and IBM DB2. A setup script is not required for SQL Anywhere databases.

MobiLink system tables store information for MobiLink users, tables, scripts, and script versions in the consolidated database. You will probably not directly access these tables, but you alter them when you perform actions such as adding synchronization scripts.

ODBC connections and drivers

To carry out synchronization, the MobiLink synchronization server needs an ODBC connection to the consolidated database. You must have an ODBC driver for your server and you must create an ODBC data source for the database on the machine on which your MobiLink synchronization server is running. For a list of supported drivers, see Recommended ODBC Drivers for MobiLink at <https://archive.sap.com/documents/docs/DOC-67711>.

Writing synchronization scripts

There are two types of events that occur during synchronization and for which you need to write synchronization scripts:

- [Connection events](#) that perform global tasks required during every synchronization
- [Table events](#) that are associated with a specific table and perform tasks related to modifying data in that table

4.2.4.1 Connection events

At the connection level, the sequence of major events is as follows:

```
begin_connection
  begin_synchronization
    begin_upload
    end_upload
    prepare_for_download
    begin_download
    end_download
  end_synchronization
end_connection
```

When a synchronization request occurs, the `begin_connection` event is fired. When all synchronization requests for the current script version have been completed, the

end_connection event is fired. Typically you place initialization and cleanup code in the scripts for these events, such as variable declaration and database cleanup.

Apart from begin_connection and end_connection, all of these events take the MobiLink user name stored in the ml_user table in the consolidated database as a parameter. You can use parameters in your scripts by placing question marks where the parameter value should be substituted.

To make scripts in SQL Anywhere databases easier to read, you might declare a variable in the begin_connection script, then set it to the value of ml_username in the begin_synchronization script.

For example, in begin_connection:

```
CREATE VARIABLE @sync_user VARCHAR(128);
```

In begin_synchronization:

```
SET @sync_user = ?
```

The begin_synchronization and end_synchronization events are fired before and after changes are applied to the remote and consolidated databases.

The begin_upload event marks the beginning of the upload transaction. Applicable inserts and updates to the consolidated database are performed for all remote tables, then rows are deleted as applicable for all remote tables. After end_upload, upload changes are committed.

If you do not want to delete rows from the consolidated database, do not write scripts for the upload_delete event, or use the STOP SYNCHRONIZATION DELETE statement in your PowerScript code. For more information, see [Deleting rows from the remote database only](#).

The begin_download event marks the beginning of the download transaction. Applicable deletes are performed for all remote tables, and then rows are added as applicable for all remote tables in the download_cursor. After end_download, download changes are committed. These events have the date of the last download as a parameter.

Other connection-level events can also occur, such as handle_error, report_error, and synchronization_statistics. For a complete list of events and examples of their use, see the chapter on synchronization events in the MobiLink Administration Guide.

4.2.4.2 Table events

Many of the connection events that occur between the begin_synchronization and end_synchronization events, such as begin_download and end_upload, also have table equivalents. These and other overall table events might be used for tasks such as creating an intermediate table to hold changes or printing information to a log file.

You can also script table events that apply to each row in the table. For row-level events, the order of the columns in your scripts must match the order in which they appear in the CREATE TABLE statement in the remote database, and the column names in the scripts must refer to the column names in the consolidated database.

Generating default scripts

Although there are several row-level events, most tables need scripts for three upload events (for INSERT, UPDATE, and DELETE) and one download event. To speed up the task of creating these four scripts for every table, you can generate scripts for them automatically

by running the -- create a synchronization model -- task from the MobiLink plug-in in SQL Central.

For information on the MobiLink plug-in, see the online MobiLink Getting Started book.

The MobiLink plug-in allows you to add more functionality to default scripts than default scripts generated in earlier versions of MobiLink. However, if you are using ASA 8 or ASA 9 instead of SQL Anywhere 10, 11, 12, 16, or 17, you can still generate default synchronization scripts by starting the MobiLink synchronization server with the -za switch and setting the SendColumnNames extended option for dbmlsync.

The following procedure describes how to generate ASA 8 or 9 synchronizations scripts from the PowerBuilder UI.

To generate ASA 8 or 9 synchronization scripts automatically from PowerBuilder:

1. Expand the ODBC Utilities folder in the Database painter and double-click the MobiLink Synchronization Server item.

The MobiLink Synchronize Server Options dialog box displays.

2. Select Adaptive Server Anywhere 8 or 9 from the MobiLink Version drop-down list.

You enable the Automatic Script Generation check box.

3. Select the Automatic Script Generation check box in the MobiLink Synchronize Server Options dialog box and click OK to start the server.

You can open this dialog box from the Utilities folder in the Database painter or the Database Profiles dialog box.

4. In your application, enter SendColumnNames=ON in the Extended text box on the Settings page of the w_appname_sync_options window.

You must have at least one publication, user, and subscription defined in the remote database. If you have more than one publication or user, you must use the -n and/or -u switches to specify which subscription you want to work with.

If there are existing scripts in the consolidated database, MobiLink does nothing. If there are no existing scripts, MobiLink generates them for all tables specified in the publication. The scripts control the upload and download of data to and from your client and consolidated databases.

If the column names on the remote and consolidated database differ, the generated scripts must be modified to match the names on the consolidated database.

You can also generate ASA 8 or 9 synchronization scripts from a command prompt. Start the server using the -za switch, then run dbmlsync and set the SendColumnNames extended option to on. For example:

```
dbmlsrv9 -c "dsn=masterdb" -za
dbmlsync -c "dsn=remotedb" -e SendColumnNames=ON
```

Generated scripts

The following table shows sample default scripts generated by the MobiLink plug-in in SQL Central. The scripts are generated for a table named emp with the columns emp_id,

emp_name, and dept_id. The primary key is emp_id. The generated download scripts use a timestamp based download.

Table 4.11: Sample default synchronization scripts from MobiLink plug-in

Script name	Script
upload_insert	INSERT INTO "GROUP1"."emp" ("emp_id", "emp_name", "dept_id") VALUES ({ml r."emp_id"}, {ml r."emp_name"}, {ml r."dept_id"})
upload_update	UPDATE "GROUP1"."emp" SET "emp_name" = {ml r."emp_name"}, "dept_id" = {ml r."dept_id"} WHERE "emp_id" = {ml r."emp_id"}
upload_delete	DELETE FROM "GROUP1"."emp" WHERE "emp_id" = {ml r."emp_id"}
download_cursor	SELECT "GROUP1"."emp"."emp_id", "GROUP1"."emp"."emp_name", "GROUP1"."emp"."dept_id" FROM "GROUP1"."emp" WHERE "GROUP1"."emp"."last_modified" >= {ml s.last_table_download}
download_delete	SELECT "emp_del"."emp_id" FROM "emp_del" WHERE "emp_del"."last_modified" >= {ml s.last_table_download}

The scripts that you generate with the MobiLink plug-in constitute a synchronization model. After you create a synchronization model, you must use the -- Deploy the synchronization model -- task of the plug-in to deploy the scripts to consolidated and remote databases or to SQL files.

The following table shows the scripts that are generated for the same table using the -za command switch for the ASA 9 MobiLink synchronization server. The scripts generated for downloading data perform "snapshot" synchronization. A complete image of the table is downloaded to the remote database. Typically you need to edit these scripts to limit the data transferred.

For more information, see [Limiting data downloads](#).

Table 4.12: Sample default scripts generated by dbmlsrv9 -za

Script name	Script
upload_insert	INSERT INTO emp (emp_id, emp_name, dept_id) VALUES (?, ?, ?)
upload_update	UPDATE emp SET emp_name = ?, dept_id = ? WHERE emp_id=?
upload_delete	DELETE FROM emp WHERE emp_id=?

Script name	Script
download_cursor	SELECT emp_id, emp_name, dept_id FROM emp

Before modifying any scripts, you should test the synchronization process to make sure that the generated scripts behave as expected. Performing a test after each modification will help you narrow down errors.

4.2.4.3 Working with scripts and users in SQL Central

You can view and modify existing scripts and write new ones in the MobiLink Synchronization plug-in in SQL Central (formerly known as Sybase Central). These procedures describe how to connect to the plug-in and write scripts, and how to add a user to the consolidated database.

To connect to a consolidated database in SQL Central:

1. Start SQL Central and select **Connections>Connect with MobiLink 11** from the menu bar.
2. On the Identification page in the Connect to Consolidated Database dialog box, select or browse to a data source name or file, and click OK.

When you expand the node for a consolidated database in the MobiLink Synchronization plug-in, you see folders with the following labels: Tables, Connection Scripts, Synchronized Tables, Users, Versions, and Notifications. All the procedures in this section begin by opening one of these folders.

Script versions

Scripts are organized into groups called script versions. By specifying a particular version, MobiLink clients can select which set of synchronization scripts is used to process the upload stream and prepare the download stream. If you want to define different versions for scripts, you must add a script version to the consolidated database before you add scripts for it.

If you create two different versions, make sure that you have scripts for all required events in both versions.

To add a script version:

1. Open the Versions folder, then select **File>New>Version** from the SQL Central menu bar.
2. In the Create Script Version wizard, provide a name for the version and optionally a description, then click Finish.

SQL Central creates the new version and gives it a unique integer identifier.

Adding synchronized tables and scripts

Scripts added for connection events are executed for every synchronization. Scripts added for table events are executed when a specific table has been modified. You must specify that a table is synchronized before you can add scripts for it.

To add a table for synchronization:

1. Open the Synchronized Tables folder and select File>New>Synchronized Table.
2. Specify a remote table name you want to synchronize or select a table in the consolidated database that has the same name as a table in the remote database.
3. Click Finish.

To add a script to a synchronized table:

1. Double-click a table name in the Synchronized Tables folder, then select File>New>Table Script.
2. In the Create Table Script wizard, select the version for which you want to add a script, select the event you want to cause the script to execute, and click Next.
3. Choose to create a new script definition and the language (SQL, Java, or .NET) in which you want to write the definition, or select an existing script version that you want to share for the new script.
4. Click Finish.
5. Type your script in the editor that displays, then save and close the file.

For example, if you want to remove rows that have been shipped from the Order table in a remote database, you can place the following SELECT statement in the download_delete_cursor event, where order_id is the primary key column. The first parameter to this event is the last_download timestamp. It is used here to supply the value for a last_modified column:

```
SELECT order_id
FROM Order
WHERE status = 'Shipped'
AND last_modified >= ?
```

For more information about using the download_delete_cursor event, see the section on "Writing download_delete_cursor scripts" in the online MobiLink - Server Administration book.

To add a connection-level script:

1. Open the Connection Scripts folder and select File>New>Connection Script from the menu bar.
2. Follow steps 2 to 5 in the previous procedure.

Adding users

You can add users directly to the ml_user table in the consolidated database, then provide the user names and optional passwords to your users. To add a user, open the Users folder, select File>New>User, and complete the Create User wizard.

You also have to add at least one user name to each remote database, as described in [Creating MobiLink users](#).

4.2.5 Creating remote databases

Any SQL Anywhere database can be converted for use as a remote database in a MobiLink installation. You can also create a new SQL Anywhere remote database that uses all or part of the schema of the consolidated SQL Anywhere database.

You create the database on your desktop using the SQL Central SQL Anywhere plug-in, the Create SA Database utility in the Database painter, or another tool. If your database uses an English character set, use the 1252 Latin1 collation sequence.

To use a database as a remote database for MobiLink synchronization, you need to create at least one publication and MobiLink user, then add a subscription to the publication for the user. See [Creating and modifying publications](#), [Creating MobiLink users](#), and [Adding subscriptions](#).

Remote database schemas

Tables in a remote database need not be identical to those in the consolidated database, but you can often simplify your design by using a table structure in the remote database that is a subset of the one in the consolidated database. Using this method ensures that every table in the remote database exists in the consolidated database. Corresponding tables have the same structure and foreign key relationships as those in the consolidated database.

Tables in the consolidated database frequently contain extra columns that are not synchronized. Extra columns can even aid synchronization. For example, a timestamp column can identify new or updated rows in the consolidated database. In other cases, extra columns or tables in the consolidated database might hold information that is not required at remote sites.

4.2.5.1 Creating and modifying publications

You create publications using SQL Central or the SQL CREATE PUBLICATION statement. In SQL Central, all publications and articles appear in the Publications folder. This section describes how to create publications in SQL Central. For information about creating and modifying publications using SQL, see the online MobiLink - Client Administration book.

Connecting to the database in SQL Central

You use the SQL Anywhere plug-in in SQL Central, not the MobiLink Synchronization plug-in, to work with MobiLink clients and remote databases. For information on starting SQL Central from the PowerBuilder design time environment, see the Part I, “Users Guide”.

You must have DBA authority to create or modify publications, MobiLink users, and subscriptions.

To connect to the database in SQL Central:

1. Start SQL Central, select Connections>Connect with SQL Anywhere 16 from the SQL Central menu bar.
2. On the Identification page in the Connect dialog box, enter DBA as the user name and SQL as the password, select or browse to the data source name or file and click OK.

Publishing all the rows and columns in a table

The simplest publication you can create is a single article that consists of all rows and columns of one or more tables. The tables must already exist.

To publish one or more entire tables in SQL Central:

1. Connect to SQL Central as described in [Connecting to the database in SQL Central](#).
2. Open the Publications folder and select File>New>Publication from the SQL Central menu.
3. Type a name for the new publication and click Next.
4. On the Specify Tables page, select a table from the list of available tables and click Add. The table appears in the list of selected tables on the right.
5. Optionally, add more tables. The order of the tables is not important.
6. Click Finish.

Publishing only some columns in a table

You can create a publication that contains all the rows but only some of the columns of a table.

To publish only some columns in a table in SQL Central:

1. Follow the first four steps of the procedure in [Publishing all the rows and columns in a table](#).
2. Click Next. On the Specify Columns page, double-click the table's icon to expand the list of available columns, select each column you want to publish, and click Add. The selected columns appear on the right.
3. Click Finish.

Publishing only some rows in a table

You can create a publication that contains some or all of the columns in a table, but only some of the rows. You do so by writing a search condition that matches only the rows you want to publish.

In MobiLink, you can use the WHERE clause to exclude the same set of rows from all subscriptions to a publication. All subscribers to the publication upload any changes to the rows that satisfy the search condition.

To create a publication using a WHERE clause in SQL Central:

1. Follow the first four steps of the procedure in [Publishing all the rows and columns in a table](#), and optionally the first two steps of the procedure in [Publishing only some columns in a table](#).

2. Click Next. On the Specify Where Clauses page, select the table and type the search condition in the lower box.
Optionally, you can use the Insert dialog box to help you format the search condition.
3. Click Finish.

Adding articles

You can add articles to existing publications.

To add articles in SQL Central:

1. Connect to SQL Central as described in [Connecting to the database in SQL Central](#).
2. Open the Publications folder and double-click the name of the publication to which you want to add an article.
3. Select File>New>Article from the SQL Central menu.
4. In the Create Article wizard, select a table and click Next.
5. If you want only some columns to be synchronized, select the Selected Columns radio button and select the columns.
6. If you want to add a WHERE clause, click Next and enter the clause.
7. Click Finish.

Modifying and removing publications and articles

You can modify or drop existing publications in SQL Central by navigating to the location of the publication and selecting Properties or Delete from its pop-up menu. You can modify and remove articles in the same way.

Publications can be modified only by the DBA or the publication's owner. You must have DBA authority to drop a publication. If you drop a publication, all subscriptions to that publication are automatically deleted as well.

Avoid altering publications in a running MobiLink setup

Altering publications in a running MobiLink setup is likely to cause replication errors and can lead to loss of data unless carried out with care.

4.2.5.2 Creating MobiLink users

MobiLink users are not the same as database users. Each type of user resides in a different namespace. MobiLink user IDs can match the names of database users, but there is no requirement that they match.

To add a MobiLink user to a remote database in SQL Central:

1. Connect to SQL Central as described in [Connecting to the database in SQL Central](#).

2. Open the MobiLink Users folder and select File>New>User from the SQL Central menu.

3. Enter a name for the MobiLink user.

The name is supplied to the MobiLink synchronization server during synchronization. In production databases, each user name is usually added to the consolidated database, then provided to the individual user.

4. Click Finish.

To configure MobiLink user properties in SQL Central:

1. Connect to SQL Central as described in [Connecting to the database in SQL Central](#).
2. Open the MobiLink Users folder, right-click the MobiLink user, and select Properties from the pop-up menu
3. Change the properties as needed.

To drop a MobiLink user in SQL Central:

1. Connect to SQL Central as described in [Connecting to the database in SQL Central](#).
2. Open the MobiLink Users folder, right-click the MobiLink user, and select Delete from the pop-up menu.

Dropping MobiLink users

You must drop all subscriptions for a MobiLink user before you drop the user from a remote database.

Adding MobiLink users to the consolidated database

The consolidated database contains a table called ml_user that is used to authenticate the names of MobiLink users when a synchronization is requested. When you add a user to a remote database, you need to be sure that the user is also added to the ml_user table.

You can add users automatically by selecting the Automatic Addition of Users check box in the MobiLink Synchronization Server Options dialog box and then starting the server. You open this dialog box from the Utilities folder in the Database painter or Database Profiles dialog box. You can also start the server from a command prompt, passing it the -zu+ switch.

Any users defined in the remote database are added to the ml_user table in the consolidated database, as long as the script for the authenticate_user connection event is undefined. Typically the -zu+ switch is not used in a production environment. Names are usually added to the ml_user table in the consolidated database, then added to each of the remote databases. Each user is given a unique name and optional password.

4.2.5.3 Adding subscriptions

A synchronization subscription links a particular MobiLink user with a publication. You must have at least one publication and one user to create a subscription.

A subscription can also carry other information needed for synchronization. For example, you can specify the address of the MobiLink server and other connection options. Values for a specific subscription override those set for individual MobiLink users.

Overriding options in the wizard

You can override the MobiLink server name and port set for the subscription and user with settings in the ASA MobiLink Synchronization wizard in PowerBuilder.

Synchronization subscriptions are required in MobiLink SQL Anywhere remote databases. Server logic is implemented through synchronization scripts, stored in the MobiLink system tables in the consolidated database.

A single SQL Anywhere database can synchronize with more than one MobiLink synchronization server. To allow synchronization with multiple servers, create different subscriptions for each server.

To add a subscription for a MobiLink user in SQL Central:

1. Connect to SQL Central as described in [Connecting to the database in SQL Central](#).
2. Open the Publications folder, select the publication for which you want to enter a subscription, select the Synchronization Subscriptions tab in the right pane of SQL Central, then select File>New>Synchronization Subscription from the menu bar.

Instead of creating a new subscription in the Publications folder, you can create one in the MobiLink Users folder by double-clicking the user for whom you want to create a subscription, and then selecting File>New>Synchronization Subscription from the menu bar.

3. In the Create Synchronization Subscription wizard, select the user for whom you want to enter a subscription and click Finish.

If you started the wizard from the MobiLink Users folder, the wizard prompts you to select the publication to which you want to subscribe. In this case, select the publication and click Finish.

To modify a subscription in SQL Central:

1. Connect to SQL Central as described in [Connecting to the database in SQL Central](#).
2. Open the MobiLink Users folder and double-click the name of the MobiLink user who owns the subscription you want to modify.
3. On the Synchronization Subscriptions tab, right-click the subscription you want to modify and select Properties from the pop-up menu.
4. Change the properties as needed on the Connection and Extended Options pages of the Synchronization Subscription Properties dialog box.

To delete a synchronization subscription in SQL Central:

1. Connect to SQL Central as described in [Connecting to the database in SQL Central](#).

2. Open the MobiLink Users folder and double-click the name of the MobiLink user who owns the subscription you want to delete.
3. On the Synchronization Subscriptions tab, right-click the subscription you want to delete and click Delete.
4. Click Yes in the Confirm Delete dialog box.

4.2.6 Synchronization techniques

This section highlights some issues that you need to consider when designing an application that uses MobiLink synchronization.

Limiting data downloads

One of the major goals of synchronization is to increase the speed and efficiency of data movement by restricting the amount of data moved. To limit the data transferred by the `download_cursor` script, you can partition data based on its timestamp, the MobiLink user name, or both.

Timestamp partitioning

One way to limit downloads to data changed since the last download is to add a `last_modified` column to each table in the consolidated database (or, if the table itself cannot be changed, to a shadow table that holds the primary key and that is joined to the original table in the `download_cursor` script). The `last_modified` column need only be added to the consolidated database.

In SQL Anywhere, you can use built-in DEFAULT TIMESTAMP datatypes for this column. In other DBMSs, you need to provide an update trigger to set the timestamp of the `last_modified` column.

The timestamp is generated on the consolidated database and downloaded unmodified to the remote database during synchronization; the time zone of the remote database does not affect it.

User-based partitioning

The `download_cursor` script has two parameters: `last_download`, of datatype `datetime`, and `ml_username`, of type `varchar(128)`. You can use these parameters to restrict the download not only to rows that have changed since the last synchronization, but also to rows that belong to the current user.

In this sample `download_cursor` script, only those rows are downloaded that have been modified since the last synchronization, and that apply to the sales representative whose ID matches the MobiLink user ID:

```
SELECT order_id, cust_id, order_date
FROM Sales_Order
WHERE last_modified >= ?
AND sales_rep = ?
```

For this to work correctly, the MobiLink user ID must match the `sales_rep` ID. If this is not the case, you might need to join a table that associates these two IDs.

Primary key uniqueness

In a conventional client/server environment where clients are always connected, referential integrity is directly imposed. In a mobile environment, you must ensure that primary keys are unique and that they are never updated. There are several techniques for achieving this, such as using primary key pools.

Handling conflicts

You need to handle conflicts that arise when, for example, two remote users update the same rows but synchronize at different intervals, so that the latest synchronization might not be the latest update. MobiLink provides mechanisms to detect and resolve conflicts.

Deleting rows from the remote database only

By default, when a user starts a synchronization, the net result of all the changes made to the database since the last synchronization is uploaded to the consolidated database. However, sometimes a remote user deletes certain rows from the remote database to recapture space, perhaps because the data is old or a customer has transferred to another sales agent. Usually, those deleted rows should not be deleted from the consolidated database.

One way to handle this is to use the command `STOP SYNCHRONIZATION DELETE` in a script in your PowerBuilder application to hide the SQL `DELETE` statements that follow it from the transaction log. None of the subsequent `DELETE` operations on the connection will be synchronized until the `START SYNCHRONIZATION DELETE` statement is executed.

For example, you might provide a menu item called Delete Local where the code that handles the delete is wrapped, as in this example:

```
STOP SYNCHRONIZATION DELETE;  
// call code to perform delete operation  
START SYNCHRONIZATION DELETE;  
COMMIT;
```

There are other approaches to handling deletes. For more information, see the chapter on synchronization techniques in the online MobiLink - Server Administration book.

4.3 Using PowerBuilder XML Services

About this chapter

This chapter presents an overview of XML services in PowerBuilder. It describes the PowerBuilder Document Object Model (PBDOM), and describes how to use it in a PowerBuilder application.

4.3.1 About XML and PowerBuilder

PowerBuilder provides several features that enable you to work with the Extensible Markup Language (XML). You can:

- Export the data in a DataWindow object to XML, and import data in an XML document or string into a DataWindow object
- Determine whether an XML document or string is well-formed or conforms to a schema or DTD using the `XMLParseFile` and `XMLParseString` PowerScript functions
- Build applications and components that can produce and process XML documents

For an overview of XML and information about the export and import capabilities in the DataWindow, see Section 6.12, “Exporting and Importing XML Data” in *Users Guide*.

For information about the XML parsing functions, see Section 2.4.875, “XMLParseFile” in *PowerScript Reference* and Section 2.4.876, “XMLParseString” in *PowerScript Reference*.

This chapter describes how you can produce and process XML documents using the PowerBuilder Document Object Model.

4.3.2 About PBDOM

PBDOM is the PowerBuilder implementation of the Document Object Model (DOM), a programming interface defining the means by which XML documents can be accessed and manipulated.

Although PBDOM is not an implementation of the World Wide Web Consortium (W3C) DOM API, it is very similar. The PBDOM PowerBuilder API can be used for reading, writing, and manipulating standard-format XML from within PowerScript code. PBDOM portrays an XML document as a collection of interconnected objects and provides intuitive methods indicating the use and functionality of each object.

PBDOM is also similar to JDOM, which is a Java-based document object model for XML files.

For information on the W3C DOM and JDOM objects and hierarchies, refer to their respective specifications. The W3C DOM specification is available at <http://www.w3.org/DOM/>. The JDOM specification, or a link to it, is available at <http://www.jdom.org/docs/>.

With PBDOM, your applications can parse existing XML documents and extract the information contained as part of a business process or in response to an external request. Applications can also produce XML documents that conform to the type or schema required by other applications, processes, or systems. Existing XML documents can be read and modified by manipulating or transforming the PBDOM tree of objects instead of having to edit XML strings directly.

You can also build components that can produce or process XML documents for use in multitier applications or as part of a Web service.

Node trees

PBDOM interacts with XML documents according to a tree-view model consisting of parent and child nodes. A document element represents the top-level node of an XML document. Each child node of the document element has one or many child nodes that represent the branches of the tree. Nodes in the tree are accessible through PBDOM class methods.

XML parser

The PBDOM XML parser is used to load and parse an XML document, and also to generate XML documents based on user-specified DOM nodes.

PBDOM provides all the methods you need to traverse the node tree, access the nodes and attribute values (if any), insert and delete nodes, and convert the node tree to an XML document so that it can be used by other systems.

4.3.3 PBDOM object hierarchy

The following figure shows the PBDOM object hierarchy:

Figure: The PBDOM object hierarchy

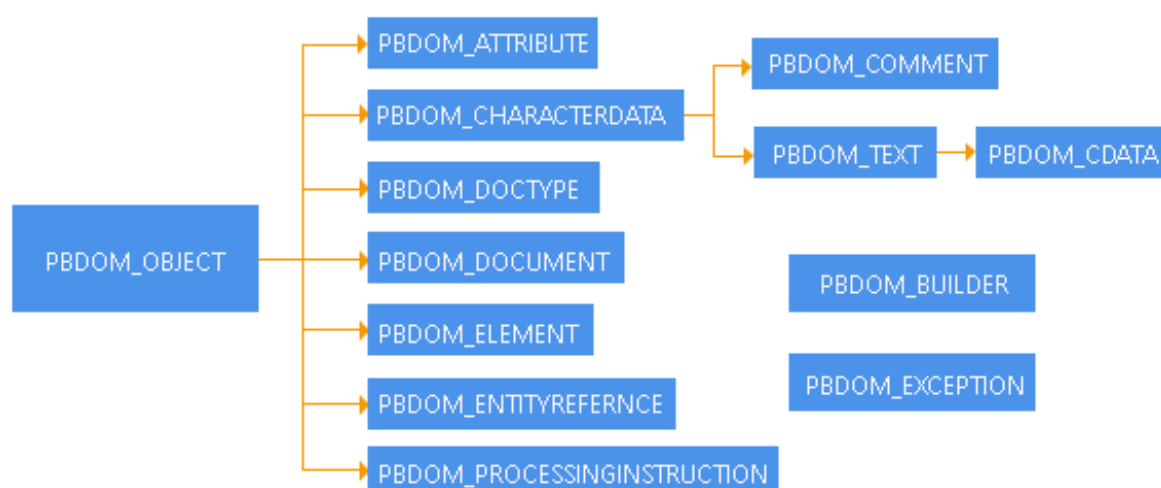

PBDOM_OBJECT and its descendants

The base class for PBDOM objects that represent XML nodes, `PBDOM_OBJECT`, inherits from the PowerBuilder `NonVisualObject` class. Each of the node types is represented by a PBDOM class whose methods you use to access objects in a PBDOM node tree. `PBDOM_OBJECT` and its descendants are described in [PBDOM node objects](#). You can also find some information about XML node types in Section 6.12, “Exporting and Importing XML Data” in *Users Guide*.

PBDOM_BUILDER

The `PBDOM_BUILDER` class also inherits from `NonVisualObject`. It serves as a factory class that creates a `PBDOM_DOCUMENT` from various XML input sources including a string, a file, and a `DataStore`.

Building a PBDOM_DOCUMENT from scratch

To build a `PBDOM_DOCUMENT` without a source that contains existing XML, use the `PBDOM_DOCUMENT` `NewDocument` methods.

PBDOM_EXCEPTION

The `PBDOM_EXCEPTION` class inherits from the PowerBuilder `Exception` class. It extends the `Exception` class with a method that returns a predefined exception code when an exception is raised in a PBDOM application. For more information about this class, see [Handling PBDOM exceptions](#).

4.3.4 PBDOM node objects

This section describes the `PBDOM_OBJECT` class and all of the classes that descend from it:

- [PBDOM_OBJECT](#)
- [PBDOM_DOCUMENT](#)
- [PBDOM_DOCTYPE](#)
- [PBDOM_ELEMENT](#)

- [PBDOM_ATTRIBUTE](#)
- [PBDOM_ENTITYREFERENCE](#)
- [PBDOM_CHARACTERDATA](#)
- [PBDOM_TEXT](#)
- [PBDOM_CDATA](#)
- [PBDOM_COMMENT](#)
- [PBDOM_PROCESSINGINSTRUCTION](#)

For detailed descriptions of PBDOM class methods, see Part I, “PowerBuilder Extension Reference”.

4.3.4.1 PBDOM_OBJECT

The PBDOM_OBJECT class represents any node in an XML node tree and serves as the base class for specialized PBDOM classes that represent specific node types. The DOM class that corresponds to PBDOM_OBJECT is the Node object. PBDOM_OBJECT contains all the basic features required by derived classes. A node can be an element node, a document node, or any of the node types listed above that derive from PBDOM_OBJECT.

Methods

The PBDOM_OBJECT base class has the following methods:

- AddContent, GetContent, InsertContent, RemoveContent, and SetContent to allow you to manipulate the children of the PBDOM_OBJECT
- Clone to allow you to make shallow or deep clones of the PBDOM_OBJECT
- Detach to detach the PBDOM_OBJECT from its parent
- Equals to test for equality with another PBDOM_OBJECT
- GetName and SetName to get and set the name of the PBDOM_OBJECT
- GetObjectClass and GetObjectClassString to identify the class of the PBDOM_OBJECT
- GetOwnerDocumentObject to identify the owner PBDOM_DOCUMENT of the current PBDOM_OBJECT
- GetParentObject and SetParentObject to get and set the parent of the PBDOM_OBJECT
- GetText, GetTextNormalize, and GetTextTrim to obtain the text data of the PBDOM_OBJECT
- HasChildren to determine whether the PBDOM_OBJECT has any children
- IsAncestorObjectOf to determine whether the PBDOM_OBJECT is the ancestor of another PBDOM_OBJECT

PBDOM_OBJECT inheritance

The PBDOM_OBJECT class is similar to a virtual class in C++ in that it is not expected to be directly instantiated and used. For example, although a PBDOM_OBJECT can be created using the PowerScript CREATE statement, its methods cannot be used directly:

```
PBDOM_OBJECT pbdom_obj
pbdom_obj = CREATE PBDOM_OBJECT
pbdom_obj.SetName("VIRTUAL_PBDOM_OBJ") //exception!
```

The third line of code above throws an exception because it attempts to directly access the SetName method for the base class PBDOM_OBJECT. A similar implementation is valid, however, when the SetName method is accessed from a derived class, such as PBDOM_ELEMENT:

```
PBDOM_OBJECT pbdom_obj
pbdom_obj = CREATE PBDOM_ELEMENT
pbdom_obj.SetName ("VIRTUAL_PBDOM_OBJ")
```

Using the base PBDOM_OBJECT as a placeholder

The PBDOM_OBJECT class can be used as a placeholder for an object of a derived class:

```
PBDOM_DOCUMENT pbdom_doc
PBDOM_OBJECT pbdom_obj

pbdom_doc = CREATE PBDOM_DOCUMENT
pbdom_doc.NewDocument ("", "", &
    "Root_Element_From_Doc_1", "", "")
pbdom_obj = pbdom_doc.GetRootElement
pbdom_obj.SetName &
    ("Root_Element_From_Doc_1_Now_Changed")
```

The instantiated PBDOM_OBJECT pbdom_obj is assigned to a PBDOM_DOCUMENT object, which holds the return value of the GetRootElement method. Here, pbdom_obj holds a reference to a PBDOM_ELEMENT and can be operated on legally like any object of a class derived from PBDOM_OBJECT.

Standalone objects

A PBDOM_OBJECT can be created as a self-contained object independent of any document or parent PBDOM_OBJECT. Such a PBDOM_OBJECT is known as a standalone object. For example:

```
PBDOM_ELEMENT pbdom_elem_1
pbdom_elem_1 = Create PBDOM_ELEMENT
pbdom_elem_1.SetName("pbdom_elem_1")
```

pbdom_elem_1 is instantiated in the derived class PBDOM_ELEMENT using the Create keyword. The SetName method can then be invoked from the pbdom_elem_1 object, which is a standalone object not contained within any document.

Standalone objects can perform any legal PBDOM operations, but standalone status does not give the object any special advantages or disadvantages.

Parent-owned and document-owned objects

A PBDOM_OBJECT can be assigned a parent by appending it to another standalone PBDOM_OBJECT, as in the following example:

```
PBDOM_ELEMENT pbdom_elem_1
PBDOM_ELEMENT pbdom_elem_2

pbdom_elem_1 = Create PBDOM_ELEMENT
```

```
pbdom_elem_2 = Create PBDOM_ELEMENT  
  
pbdom_elem_1.SetName("pbdom_elem_1")  
pbdom_elem_2.SetName("pbdom_elem_2")  
pbdom_elem_1.AddContent(pbdom_elem_2)
```

Two PBDOM_ELEMENT objects, pbdom_elem_1 and pbdom_elem_2, are instantiated. The pbdom_elem_2 object is appended as a child object of pbdom_elem_1 using the AddContent method.

In this example, neither pbdom_elem_1 nor pbdom_elem_2 is owned by any document, and the pbdom_elem_1 object is still standalone. If pbdom_elem_1 were assigned to a parent PBDOM_OBJECT owned by a document, pbdom_elem_1 would cease to be a standalone object.

4.3.4.2 PBDOM_DOCUMENT

The PBDOM_DOCUMENT class derives from PBDOM_OBJECT and represents an XML DOM document. The PBDOM_DOCUMENT methods allow access to the root element, processing instructions, and other document-level information.

Methods

In addition to the methods inherited from PBDOM_OBJECT, the PBDOM_DOCUMENT class has the following methods:

- DetachRootElement, GetRootElement, HasRootElement, and SetRootElement to manipulate the root element of the PBDOM_DOCUMENT
- GetDocType and SetDocType to get and set the DOCTYPE declaration of the XML document
- NewDocument to build a new PBDOM_DOCUMENT from scratch
- SaveDocument to save the content of the DOM tree in the PBDOM_DOCUMENT to a file

4.3.4.3 PBDOM_DOCTYPE

The PBDOM_DOCTYPE class represents the document type declaration object of an XML DOM document. The PBDOM_DOCTYPE methods allow access to the root element name, the internal subset, and the system and public IDs.

Methods

In addition to the methods inherited from PBDOM_OBJECT, the PBDOM_DOCTYPE class has the following methods:

- GetPublicID, SetPublicID, GetSystemID, and SetSystemID to get and set the public and system IDs of an externally-referenced ID declared in the PBDOM_DOCTYPE
- GetInternalSubset and SetInternalSubset to get and set the internal subset data of the PBDOM_DOCTYPE

4.3.4.4 PBDOM_ELEMENT

The PBDOM_ELEMENT represents an XML element modeled in PowerScript. The PBDOM_ELEMENT methods allow access to element attributes, children, and text.

Methods

In addition to the methods inherited from PBDOM_OBJECT, the PBDOM_ELEMENT class has the following methods:

- AddNamespaceDeclaration and RemoveNamespaceDeclaration to add namespace declarations to and remove them from the PBDOM_ELEMENT
- GetAttribute, GetAttributes, GetAttributeValue, HasAttributes, RemoveAttribute, SetAttribute, and SetAttributes to manipulate the attributes of the PBDOM_ELEMENT
- GetChildElement, GetChildElements, HasChildElements, RemoveChildElement, and RemoveChildElements to manipulate the children of the PBDOM_ELEMENT
- GetNamespacePrefix and GetNamespaceURI to get the prefix and URI of the namespace associated with the PBDOM_ELEMENT
- GetQualifiedName to get the full name of the PBDOM_ELEMENT including the prefix (if any)
- SetDocument to set a PBDOM_DOCUMENT as the parent of the PBDOM_ELEMENT
- SetNamespace to set the namespace of the PBDOM_ELEMENT
- SetText to set the text content of the PBDOM_ELEMENT

The relationship between PBDOM_ELEMENT and PBDOM_ATTRIBUTE

In PBDOM, an XML element's attributes are not its children. They are properties of elements rather than having a separate identity from the elements they are associated with.

Consider the following simple XML document:

```
<root attr="value1">
  <child attr_1="value1" attr_2="value2" />
</root>
```

The equivalent PBDOM tree is shown in the following figure:

Figure: Relationship between PBDOM_ELEMENTs and PBDOM_ATTRIBUTES

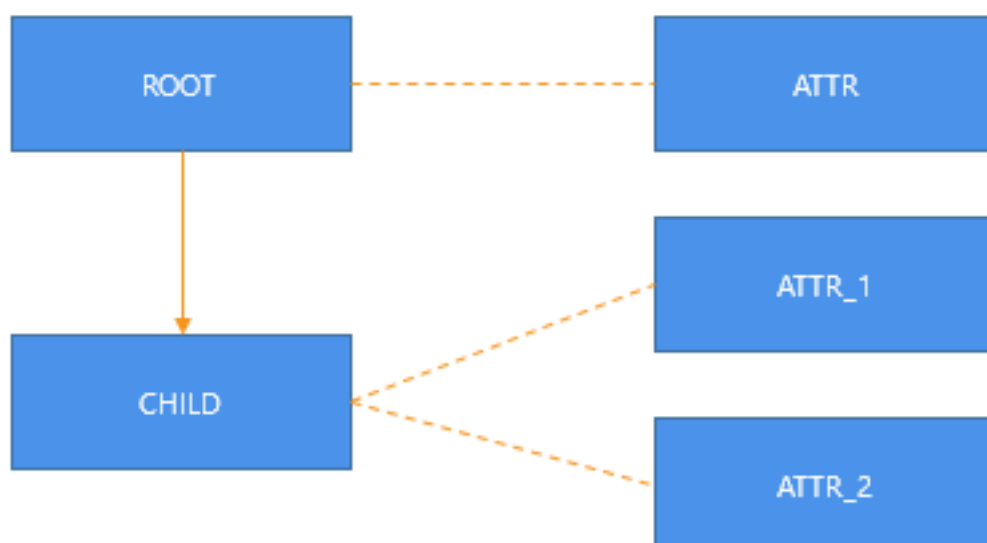

The solid line joining root with child represents a parent-child relationship. The dashed lines represent a "property-of" relationship between an attribute and its owner element.

The PBDOM_ELEMENT content management methods do not apply to PBDOM_ATTRIBUTE objects. There are separate get, set, and remove methods for attributes.

Because they are not children of their owner elements, PBDOM does not consider attributes as part of the overall PBDOM document tree, but they are linked to it through their owner elements.

An attribute can contain child objects (XML text and entity reference nodes), so an attribute forms a subtree of its own.

Because an element's attributes are not considered its children, they have no sibling relationship among themselves as child objects do. In the sample XML document and in the following figure, attr_1 and attr_2 are not siblings. The order of appearance of attributes inside its owner element has no significance.

Attribute setting and creation

In PBDOM, an XML element's attribute is set using the PBDOM_ELEMENT SetAttribute and SetAttributes methods. These methods always attempt to create new attributes for the PBDOM_ELEMENT and attempt to replace existing attributes with the same name and namespace URI.

If the PBDOM_ELEMENT already contains an existing attribute with the same name and namespace URI, these methods first remove the existing attribute and then insert a new attribute into the PBDOM_ELEMENT. Calling the SetAttribute method can cause a PBDOM_ATTRIBUTE (representing an existing attribute of the PBDOM_ELEMENT) to become detached from its owner PBDOM_ELEMENT.

For example, consider the following element:

```
<an_element an_attr="some_value" />
```

If a PBDOM_ELEMENT object pbdom_an_elem represents the element an_element and the following statement is issued, the method first attempts to create a new attribute for the an_element element:

```
pbdom_an_elem.SetAttribute("an_attr", "some_other_value")
```

Then, because an_element already contains an attribute with the name an_attr, the attribute is removed. If there is an existing PBDOM_ATTRIBUTE object that represents the original an_attr attribute, this PBDOM_ATTRIBUTE is detached from its owner element (an_element).

For more information about attributes and namespaces, see [XML namespaces](#).

4.3.4.5 PBDOM_ATTRIBUTE

The PBDOM_ATTRIBUTE class represents an XML attribute modeled in PowerScript. The PBDOM_ATTRIBUTE methods allow access to element attributes and namespace information.

Methods

In addition to the methods inherited from PBDOM_OBJECT, the PBDOM_ATTRIBUTE class has the following methods:

- GetBooleanValue, SetBooleanValue, GetDateValue, SetDateValue, GetDateTimeValue, SetDateTimeValue, GetDoubleValue, SetDoubleValue, GetIntValue, SetIntValue, GetLongValue, SetLongValue, GetRealValue, SetRealValue, GetTimeValue, SetTimeValue, GetUIntValue, SetUIntValue, GetULongValue, and SetULongValue to get and set the value of the PBDOM_ATTRIBUTE as the specified datatype
- GetNamespacePrefix and GetNamespaceURI to get the prefix and URI of the namespace associated with the PBDOM_ATTRIBUTE
- GetOwnerElementObject and SetOwnerElementObject to get and set the owner PBDOM_ELEMENT of the PBDOM_ATTRIBUTE
- GetQualifiedName to get the full name of the PBDOM_ATTRIBUTE including the prefix, if any
- SetNamespace to set the namespace of the PBDOM_ATTRIBUTE
- SetText to set the text content of the PBDOM_ATTRIBUTE

Child PBDOM_OBJECTs

A PBDOM_ATTRIBUTE contains a subtree of child PBDOM_OBJECTs. The child objects can be a combination of PBDOM_TEXT and PBDOM_ENTITYREFERENCE objects.

The following example produces a PBDOM_ELEMENT named elem that contains a PBDOM_ATTRIBUTE named attr:

```
PBDOM_ATTRIBUTE pbdom_attr
PBDOM_TEXT pbdom_txt
PBDOM_ENTITYREFERENCE pbdom_er
PBDOM_ELEMENT pbdom_elem

pbdom_elem = Create PBDOM_ELEMENT
pbdom_elem.SetName ("elem")

pbdom_attr = Create PBDOM_ATTRIBUTE
pbdom_attr.SetName("attr")
pbdom_attr.SetText("Part 1 ")

pbdom_txt = Create PBDOM_TEXT
pbdom_txt.SetText (" End.")

pbdom_er = Create PBDOM_ENTITYREFERENCE
pbdom_er.SetName("ER")

pbdom_attr.AddContent(pbdom_er)
pbdom_attr.AddContent(pbdom_txt)

pbdom_elem.SetAttribute(pbdom_attr)
```

The element tag in the XML looks like this:

```
<elem attr="Part 1 &ER; End.">
```

In the following figure, the arrows indicate a parent-child relationship between the PBDOM_ATTRIBUTE and the other PBDOM_OBJECTs:

Figure: PBDOM_ATTRIBUTE subtree example

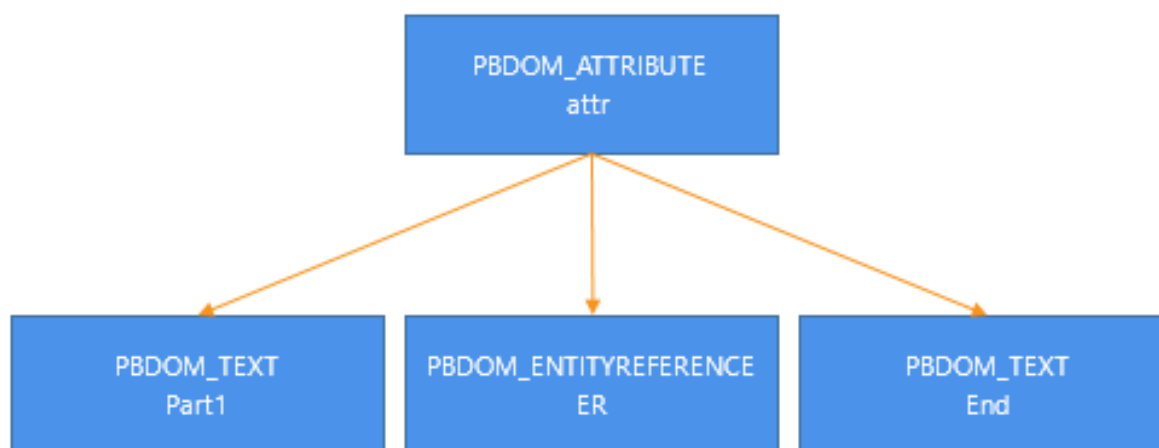

The Default PBDOM_TEXT child

A PBDOM_ATTRIBUTE generally always contains at least one PBDOM_TEXT child that might contain an empty string. This is the case unless the RemoveContent method has been called to remove all contents of the PBDOM_ATTRIBUTE.

The following examples show how a PBDOM_TEXT object with an empty string can become the child of a PBDOM_ATTRIBUTE.

Example 1

The following example uses the PBDOM_ELEMENT SetAttribute method. The name of the PBDOM_ATTRIBUTE is set to attr but the text value is an empty string. The PBDOM_ATTRIBUTE will have one child PBDOM_TEXT that will contain an empty string:

```

PBDOM_DOCUMENT  pbdom_doc
PBDOM_ATTRIBUTE pbdom_attr
PBDOM_OBJECT    pbdom_obj_array[]

try

    pbdom_doc = Create PBDOM_DOCUMENT
    pbdom_doc.NewDocument("root")

    // Note that the name of the attribute is set to
    // "attr" and its text value is the empty string ""
    pbdom_doc.GetRootElement().SetAttribute("attr", "")

    pbdom_attr = &
        pbdom_doc.GetRootElement().GetAttribute("attr")

    MessageBox ("HasChildren", &
        string(pbdom_attr.HasChildren()))

catch(PBDOM_EXCEPTION pbdom_except)
    MessageBox ("PBDOM_EXCEPTION", &
        pbdom_except.GetMessage())
end try
  
```

When you use the SaveDocument method to render pbdom_doc as XML, it looks like this:

```
<root attr="" />
```

Example 2

The following example creates a `PBDOM_ATTRIBUTE` and sets its name to `attr`. No text value is set, but a `PBDOM_TEXT` object is automatically created and attached to the `PBDOM_ATTRIBUTE`. This is the default behavior for every `PBDOM_ATTRIBUTE` created in this way:

```
PBDOM_DOCUMENT pbdom_doc
PBDOM_ATTRIBUTE pbdom_attr

try
  pbdom_doc = Create PBDOM_DOCUMENT
  pbdom_doc.NewDocument("root")

  // Create a PBDOM_ATTRIBUTE and set its name to "attr"
  pbdom_attr = Create PBDOM_ATTRIBUTE
  pbdom_attr.SetName("attr")

  pbdom_doc.GetRootElement().SetAttribute(pbdom_attr)

  MessageBox ("HasChildren", &
    string(pbdom_attr.HasChildren()))

catch(PBDOM_EXCEPTION pbdom_except)
  MessageBox ("PBDOM_EXCEPTION", &
    pbdom_except.GetMessage())
end try
```

When you call the `SetText` method (or any of the other `Set*` methods except `SetNamespace`), the default `PBDOM_TEXT` is replaced by a new `PBDOM_TEXT`. If you call the `SetContent` method, you can replace the default `PBDOM_TEXT` by a combination of `PBDOM_TEXT` and `PBDOM_ENTITYREFERENCE` objects.

4.3.4.6 PBDOM_ENTITYREFERENCE

The `PBDOM_ENTITYREFERENCE` class defines behavior for an XML entity reference node. It is a simple class intended primarily to help you insert entity references within element nodes as well as attribute nodes.

When the `PBDOM_BUILDER` class parses an XML document and builds up the DOM tree, it completely expands entities as they are encountered in the DTD. Therefore, immediately after a `PBDOM_DOCUMENT` object is built using any of the `PBDOM_BUILDER` build methods, there are no entity reference nodes in the resulting document tree.

A `PBDOM_ENTITYREFERENCE` object can be created at any time and inserted into any document whether or not there is any corresponding DOM entity node representing the referenced entity in the document.

Methods

The `PBDOM_ENTITYREFERENCE` class has only methods that are inherited from `PBDOM_OBJECT`.

4.3.4.7 PBDOM_CHARACTERDATA

The `PBDOM_CHARACTERDATA` class derives from `PBDOM_OBJECT` and represents character-based content (not markup) within an XML document. The

PBDOM_CHARACTERDATA class extends PBDOM_OBJECT with methods specifically designed for manipulating character data.

Methods

In addition to the methods inherited from PBDOM_OBJECT, the PBDOM_CHARACTERDATA class has the following methods:

- Append to append a text string or the text data of a PBDOM_CHARACTERDATA object to the text in the current object
- SetText to set the text content of the PBDOM_CHARACTERDATA object

Parent of three classes

The PBDOM_CHARACTERDATA class is the parent class of three other PBDOM classes:

- PBDOM_TEXT
- PBDOM_CDATA
- PBDOM_COMMENT

The PBDOM_CHARACTERDATA class, like its parent class PBDOM_OBJECT, is a "virtual" class (similar to a virtual C++ class) in that it is not expected to be directly instantiated and used. For example, creating a PBDOM_CHARACTERDATA with the CREATE statement is legal in PowerScript, but operating on it directly by calling its SetText method is not. The last line in this code raises an exception:

```
PBDOM_CHARACTERDATA pbdom_chrdata
pbdom_chrdata = CREATE PBDOM_CHARACTERDATA

pbdom_chrdata.SetText("character string") //exception!
```

In this example, pbdom_chrdata is declared as a PBDOM_CHARACTERDATA but is instantiated as a PBDOM_TEXT. Calling SetText on pbdom_chrdata is equivalent to calling the PBDOM_TEXT SetText method:

```
PBDOM_CHARACTERDATA pbdom_chrdata
pbdom_chrdata = CREATE PBDOM_TEXT

pbdom_chrdata.SetText("character string")
```

4.3.4.8 PBDOM_TEXT

The PBDOM_TEXT class derives from PBDOM_CHARACTERDATA and represents a DOM text node in an XML document.

Methods

The PBDOM_TEXT class has no methods that are not inherited from PBDOM_OBJECT or PBDOM_CHARACTERDATA.

Using PBDOM_TEXT objects

PBDOM_TEXT objects are commonly used to represent the textual content of a PBDOM_ELEMENT or a PBDOM_ATTRIBUTE. Although PBDOM_TEXT objects

are not delimited by angle brackets, they are objects and do not form the value of a parent PBDOM_ELEMENT.

A PBDOM_TEXT object represented in graphical form in a PBDOM tree is a leaf node and contains no child objects. For example, the following figure represents the following PBDOM_ELEMENT:

```
<parent_element>some text</parent_element>
```

Figure: PBDOM_TEXT parent-child relationship

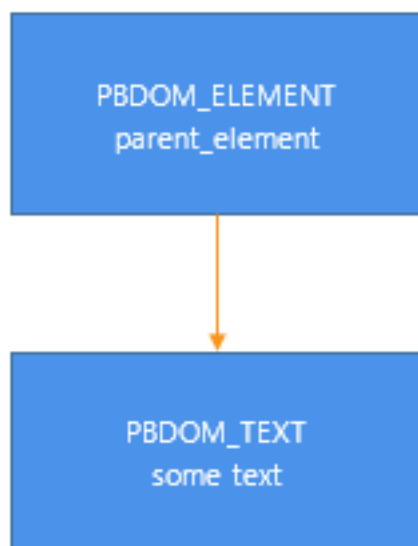

The arrow indicates a parent-child relationship.

Occurrence of PBDOM_TEXTs

When an XML document is first parsed, if there is no markup inside an element's content, the text within the element is represented as a single PBDOM_TEXT object. This PBDOM_TEXT object is the only child of the element. If there is markup, it is parsed into a list of PBDOM_ELEMENT objects and PBDOM_TEXT objects that form the list of children of the element.

For example, parsing the following XML produces one PBDOM_ELEMENT that represents <element_1> and one PBDOM_TEXT that represents the textual content Some Text:

```
<root>
  <element_1>Some Text</element_1>
</root>
```

The <element_1> PBDOM_ELEMENT has the PBDOM_TEXT object as its only child.

Consider this document:

```
<root>
  <element_1>
    Some Text
    <element_1_1>Sub Element Text</element_1_1>
    More Text
    <element_1_2/>
    Yet More Text
  </element_1>
</root>
```

Parsing this XML produces a PBDOM_ELEMENT that represents <element_1> and its five children:

- A PBDOM_TEXT representing Some Text
- A PBDOM_ELEMENT representing <element_1_1/>
- A PBDOM_TEXT representing More Text
- A PBDOM_ELEMENT representing <element_1_2/>
- A PBDOM_TEXT representing Yet More Text

Adjacent PBDOM_TEXT objects

You can create adjacent PBDOM_TEXT objects that represent the contents of a given element without any intervening markup. For example, suppose you start with this document:

```
<root>
  <element_1>Some Text</element_1>
</root>
```

Calling AddContent("More Text") on the element_1 PBDOM_ELEMENT produces the following result:

```
<root>
  <element_1>Some TextMore Text</element_1>
</root>
```

There are now two PBDOM_TEXT objects representing "Some Text" and "More Text" that are adjacent to each other. There is nothing between them, and there is no way to represent the separation between them.

Persistence of PBDOM_TEXT objects

The separation of adjacent PBDOM_TEXT objects does not usually persist between DOM editing sessions. When the document produced by adding "More Text" shown in the preceding example is reopened and reparsed, only one PBDOM_TEXT object represents "Some TextMore Text".

4.3.4.9 PBDOM_CDATA

The PBDOM_CDATA class derives from PBDOM_TEXT and represents an XML DOM CDATA section.

Methods

The PBDOM_CDATA class has no methods that are not inherited from PBDOM_OBJECT or PBDOM_CHARACTERDATA.

Using CDATA objects

You can think of a PBDOM_CDATA object as an extended PBDOM_TEXT object. A PBDOM_CDATA object is used to hold text that can contain characters that are prohibited in XML, such as < and &. Their primary purpose is to allow you to include these special characters inside a large block of text without using entity references.

This example contains a PBDOM_CDATA object:

```
<some_text>
<![CDATA[ (x < y) & (y < z) => x < z ]]>
</some_text>
```

To express the same textual content as a PBDOM_TEXT object, you would need to write this:

```
<some_text>
(x &lt; y) &amp; (y &lt; z) =&gt; x &lt; z
</some_text>
```

Although the PBDOM_CDATA class is derived from PBDOM_TEXT, a PBDOM_CDATA object cannot always be inserted where a PBDOM_TEXT can be inserted. For example, a PBDOM_TEXT object can be added as a child of a PBDOM_ATTRIBUTE, but a PBDOM_CDATA object cannot.

4.3.4.10 PBDOM_COMMENT

The PBDOM_COMMENT class represents a DOM comment node within an XML document. The PBDOM_COMMENT class is derived from the PBDOM_CHARACTERDATA class.

Methods

The PBDOM_COMMENT class has no methods that are not inherited from PBDOM_OBJECT or PBDOM_CHARACTERDATA.

Using comments

Comments are useful for annotating parts of an XML document with user-readable information.

When a document is parsed, any comments found within the document persist in memory as part of the DOM tree. A PBDOM_COMMENT created at runtime also becomes part of the DOM tree.

An XML comment does not usually form part of the content model of a document. The presence or absence of comments has no effect on a document's validity, and there is no requirement that comments be declared in a DTD.

4.3.4.11 PBDOM_PROCESSINGINSTRUCTION

The PBDOM_PROCESSINGINSTRUCTION class represents an XML processing instruction (PI). The PBDOM_PROCESSINGINSTRUCTION methods allow access to the processing instruction target and its data. The data can be accessed as a string or, where appropriate, as name/value pairs.

The actual processing instruction of a PI is a string. This is so even if the instruction is cut up into separate name="value" pairs. PBDOM, however, does support such a PI format. If the PI data does contain these pairs, as is commonly the case, then PBDOM_PROCESSINGINSTRUCTION parses them into an internal list of name/value pairs.

Methods

In addition to the methods inherited from PBDOM_OBJECT, the PBDOM_PROCESSINGINSTRUCTION class has the following methods:

- GetData and SetData to get and set the raw data of the PBDOM_PROCESSINGINSTRUCTION object
- GetNames to get a list of names taken from the part of the PBDOM_PROCESSINGINSTRUCTION data that is separated into name="value" pairs
- GetValue, RemoveValue, and SetValue to get, remove, and set the value of a specified name/value pair in the PBDOM_PROCESSINGINSTRUCTION object
- GetTarget to get the target of a PBDOM_PROCESSINGINSTRUCTION. For example, the target of the XML declaration, which is a special processing instruction, is the string xml.

4.3.5 Adding pbdom.pbx to your application

The PBDOM classes are implemented in a DLL file with the suffix PBX (for PowerBuilder extension). The simplest way to add the PBDOM classes to a PowerBuilder target is to import the object descriptions in the pbdom.pbx PBX file into a library in the PowerBuilder System Tree. You can also add the pbdom.pbd file, which acts as a wrapper for the classes, to the target's library search path.

pbdom.pbx is installed to %AppeonInstallPath%\Common\PowerBuilder\Runtime [version] and pbdom.pbd is installed in %AppeonInstallPath%\PowerBuilder [version]\IDE\. When you are building a PBDOM application, you do not need to copy pbdom.pbx to another location, but you do need to deploy it with the application in a directory in the application's search path.

To import the descriptions in an extension into a library:

1. In the System Tree, expand the target in which you want to use the extension, right-click a library, and select Import PB Extension from the pop-up menu.

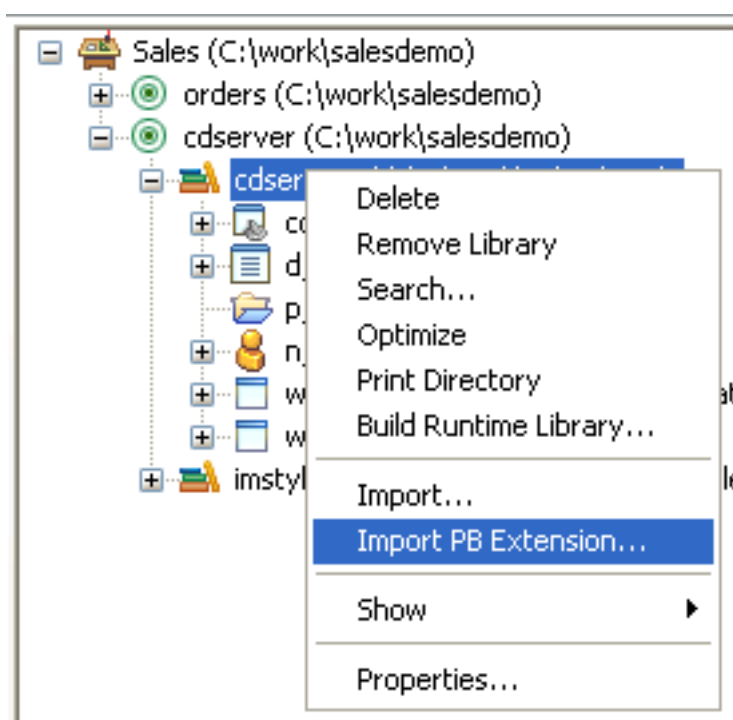

2. Navigate to the location of the PBX file and click Open.

Each class in the PBX displays in the System Tree so that you can expand it, view its properties, events, and methods, and drag and drop to add them to your scripts.

After you import `pbdom.pbx`, the PBDOM objects display in the System Tree:

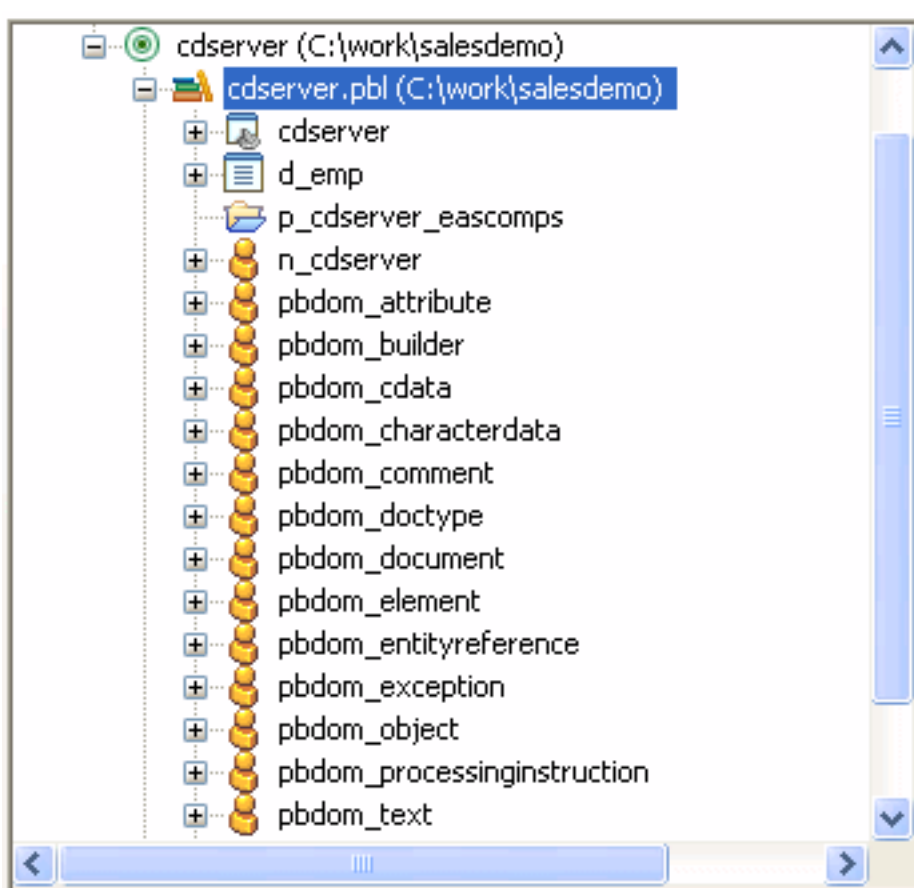

4.3.6 Using PBDOM

This section describes how to accomplish basic tasks using PBDOM classes and methods. To check for complete code samples that you can download and test, select Programs>Apeon>PowerBuilder 2019 R3>Code Samples from the Windows Start menu.

4.3.6.1 Validating the XML

Before you try to build a document from a file or string, you can test whether the XML is well formed or, optionally, whether it conforms to a DTD or Schema using the `XMLParseFile` or `XMLParseString` PowerScript functions. For example, this code tests whether the XML in a file is well formed:

```
long ll_ret
ll_ret = XMLParseFile("c:\temp\mydoc.xml", ValNever!)
```

By default, these functions display a message box if errors occur. You can also provide a `parsingerrors` string argument to handle them yourself. For more information about these functions, see Section 2.4.875, “`XMLParseFile`” in *PowerScript Reference* and Section 2.4.876, “`XMLParseString`” in *PowerScript Reference*.

4.3.6.2 Creating an XML document from XML

The `PBDOM_BUILDER` class provides three methods for creating a `PBDOM_DOCUMENT` from an existing XML source. It also provides the `GetParseErrors` method to get a list of any parsing errors that occur.

Using `BuildFromString`

The following example uses an XML string and the `PBDOM_BUILDER` class to create a `PBDOM_DOCUMENT`. First the objects are declared:

```
PBDOM_BUILDER pbdom_builder_new
PBDOM_DOCUMENT pbdom_doc
```

The objects are then instantiated using the constructor and the `PBDOM_BUILDER` `BuildFromString` method:

```
pbdombuilder_new = Create PBDOM_Builder
pbdom_doc = pbdombuilder_new.BuildFromString(Xml_doc)
```

XML can also be loaded directly into a string variable, as in the following example:

```
string Xml_str
Xml_str = "<?xml version='1.0' ?>"
Xml_str += "<WHITEPAPER>"
Xml_str += "<TITLE>Document Title</TITLE>"
Xml_str += "<AUTHOR>Author Name</AUTHOR>"
Xml_str += "<PARAGRAPH>Document text.</PARAGRAPH>"
Xml_str += "</WHITEPAPER>"
```

Using `BuildFromFile`

You can create an XML file using the `BuildFromFile` method and a string containing the path to a file from which to create a `PBDOM_DOCUMENT`:

```
PBDOM_BUILDER      pbdombuilder_new
PBDOM_DOCUMENT     pbdom_doc
pbdombuilder_new = Create PBDOM_Builder
pbdom_doc = pbdombuilder_new.BuildFromFile &
    ("c:\pbdom_doc_1.xml")
```

Using `BuildFromDataStore`

The following PowerShell code fragment demonstrates how to use the `BuildFromDataStore` method with a referenced `DataStore` object.

```
PBDOM_Builder pbdom_bldr
pbdom_document pbdom_doc
datastore ds

ds = Create datastore
ds.DataObject = "d_customer"
ds.SetTransObject (SQLCA)
ds.Retrieve

pbdom_doc = pbdom_bldr.BuildFromDataStore(ds)
```

Using `GetParseErrors`

After a call to any of the `Build` methods, you can obtain a list of parsing and validating errors encountered by the `Build` methods with the `GetParseErrors` method:

```
PBDOM_Builder pbdom_bldr
pbdom_document pbdom_doc
string strParseErrors[]
BOOLEAN bRetTemp = FALSE

pbdom_buildr = Create PBDOM_BUILDER
pbdom_doc = pbdom_buildr.BuildFromFile("D:\temp.xml")
bRetTemp = pbdom_buildr.GetParseErrors(strParseErrors)
if bRetTemp = true then
    for l = 1 to UpperBound(strParseErrors)
        MessageBox ("Parse Error", strParseErrors[l])
    next
end if
```

Parsing errors

If parsing errors are found and GetParseErrors returns true, a complete PBDOM node tree that can be inspected might still be created.

4.3.6.3 Creating an XML document from scratch

You can create an XML document in a script using the appropriate PBDOM_OBJECT subclasses and methods. The following code uses the PBDOM_ELEMENT and PBDOM_DOCUMENT classes and some of their methods to create a simple XML document.

First, the objects are declared and instantiated:

```
PBDOM_ELEMENT pbdom_elem_1
PBDOM_ELEMENT pbdom_elem_2
PBDOM_ELEMENT pbdom_elem_3
PBDOM_ELEMENT pbdom_elem_root
PBDOM_DOCUMENT pbdom_doc1

pbdom_elem_1 = Create PBDOM_ELEMENT
pbdom_elem_2 = Create PBDOM_ELEMENT
pbdom_elem_3 = Create PBDOM_ELEMENT
```

The instantiated objects are assigned names. Note that the PBDOM_DOCUMENT object pbdom_doc1 is not named:

```
pbdom_elem_1.SetName("pbdom_elem_1")
pbdom_elem_2.SetName("pbdom_elem_2")
pbdom_elem_3.SetName("pbdom_elem_3")
```

The objects are arranged into a node tree using the AddContent method. The AddContent method adds the referenced object as a child node under the object from which AddContent is invoked:

```
pbdom_elem_1.AddContent(pbdom_elem_2)
pbdom_elem_2.AddContent(pbdom_elem_3)
```

Use the NewDocument method to create a new XML document. The parameter value supplied to the NewDocument method becomes the name of the root element. This name is then accessed from the PBDOM_DOCUMENT object pbdom_doc1 and assigned to the PBDOM_ELEMENT object pbdom_elem_root using the GetRootElement method:

```
pbdom_doc1.NewDocument("Root_Element_From_Doc_1")
```

```
pbdom_elem_root = pbdom_doc1.GetRootElement()
```

The ELEMENT object pbdom_elem_1 and all its child nodes are placed in the new XML document node tree under the root element using the AddContent method. Note that as the ancestor node pbdom_elem_1 is placed in the node tree, all its child nodes move as well:

```
pbdom_elem_root.AddContent(pbdom_elem_1)
```

The XML document created looks like this:

```
<!DOCTYPE Root_Element_From_Doc_1>
<Root_Element_From_Doc_1>
  <pbdom_elem_1>
    <pbdom_elem_2>
      <pbdom_elem_3/>
    </pbdom_elem_2>
  </pbdom_elem_1>
</Root_Element_From_Doc_1>
```

4.3.6.4 Accessing node data

An XML document can be read by accessing the elements of its node tree using the appropriate PBDOM_OBJECT subclasses and methods. The following code uses an array, the PBDOM_OBJECT, and its descendant class PBDOM_DOCUMENT, and the GetContent and GetRootElement methods of the PBDOM_DOCUMENT class to access node data on an XML document.

A PBDOM_DOCUMENT object named pbdom_doc contains the following XML document:

```
<Root>
  <Element_1>
    <Element_1_1/>
    <Element_1_2/>
    <Element_1_3/>
  </Element_1>
  <Element_2/>
  <Element_3/>
</Root>
```

The following code declares an array to hold the elements returned from the GetContent method, which reads the PBDOM_DOCUMENT object named pbdom_doc:

```
PBDOM_OBJECT pbdom_obj_array[]
...
pbdom_doc.GetContent(ref pbdom_obj_array)
```

The pbdom_obj_array array now contains one value representing the root element of pbdom_doc: <Root>.

To access the other nodes in pbdom_doc, the GetRootElement method is used with the GetContent method.

```
pbdom_doc.GetRootElement().GetContent &
(ref pbdom_obj_array)
```

The pbdom_obj_array array now contains three values corresponding to the three child nodes of the root element of pbdom_doc: <Element_1>, <Element_2>, and <Element_3>.

PBDOM provides other methods for accessing data, including InsertContent, AddContent, RemoveContent, and SetContent.

Changing node content with arrays

You can use the `AddContent` method to change node content:

```
pbdom_obj_array[3].AddContent("This is Element 3.")
```

This line of code changes the node tree as follows:

```
<Root>
  <Element_1>
    <Element_1_1/>
    <Element_1_2/>
    <Element_1_3/>
  </Element_1>
  <Element_2/>
  <Element_3>This is Element 3.</Element_3>
</Root>
```

Arrays and object references

When you use a method such as the `GetContent` method of the `PBDOM_DOCUMENT` class to return an array of `PBDOM_OBJECT` references, the references are to instantiated `PBDOM` objects. If you modify any of these objects through its array item, the changes are permanent and are reflected in any other arrays that hold the same object reference.

4.3.6.5 Manipulating the node-tree hierarchy

You can restructure an XML node tree by rearranging its nodes. One means of manipulating nodes involves detaching a child node from its parent node. This can be accomplished with the `Detach` method, as in the following example.

The root element of a `PBDOM_DOCUMENT` object named `pbdom_doc` is obtained using the `GetRootElement` method:

```
pbdom_obj = pbdom_doc.GetRootElement()
```

The root element is detached from the `PBDOM_DOCUMENT` object, which is the parent node of the root element:

```
pbdom_obj.Detach()
```

`PBDOM` provides the `SetParentObject` method to make an object a child of another object.

Checking for parent node

The `GetParentObject` method can be used to determine whether an element has a parent object, as in the following example:

```
pbdom_parent_obj = pbdom_obj.GetParentObject()
if not IsValid(pbdom_parent_obj) then
    MessageBox ("Invalid", "Root Element has no Parent")
end if
```

If the object on which `GetParentObject` is called has no parent object, the function returns `NULL`.

`PBDOM` provides similar methods that return information about an element's place in an XML node tree. These methods include `HasChildren`, which returns a boolean indicating

whether an object has child objects, and `IsAncestorObjectOf`, which indicates whether an object is the ancestor of another object.

4.3.7 Handling PBDOM exceptions

PBDOM defines an exception class, `PBDOM_EXCEPTION`, derived from the standard PowerBuilder Exception class. The standard `Text` property of the Exception class can be used to obtain more detail on the nature of the exception being thrown. The class extends the PowerBuilder Exception class with one method, `GetExceptionCode`, that returns the unique code that identifies the exception being thrown.

For a list of exception codes, see Section 14.1, “PBDOM exceptions” in *PowerBuilder Extension Reference* or [Section 4.3.7, “Handling PBDOM exceptions”](#).

PBDOM is a PowerBuilder extension, built using PBNI. The extension itself might throw a `PBXRuntimeError` exception. In the following example, the try-catch block checks first for a PBDOM exception, then for a `PBXRuntimeError`.

The example builds a `PBDOM_DOCUMENT` from a passed-in file name and uses a user-defined function called `ProcessData` to handle the DOM nodes. `ProcessData` could be a recursive function that extracts information from the DOM elements for further processing:

```
Long ll_ret

ll_ret = XMLParseFile(filename, ValNever!)
if ll_ret < 0 then return

PBDOM_Builder    domBuilder

TRY
    domBuilder = CREATE PBDOM_Builder
    PBDOM_Document domDoc
    PBDOM_Element    root
    domDoc = domBuilder.BuildFromFile( filename )
    IF IsValid( domDoc ) THEN
        IF domDoc.HasChildren() THEN
            PBDOM_Object data[]
            IF domDoc.GetContent( data ) THEN
                Long ll_index, ll_count
                ll_count = UpperBound( data )
                FOR ll_index = 1 TO ll_count
                    ProcessData( data[ll_index], 0 )
                NEXT
            END IF
        END IF
    END IF

CATCH ( PBDOM_Exception pbde )
    MessageBox( "PBDOM Exception", pbde.getMessage() )
CATCH ( PBXRuntimeError re )
    MessageBox( "PBNI Exception", re.getMessage() )
END TRY
```

4.3.8 XML namespaces

XML namespaces provide a way to create globally unique names to distinguish between elements and attributes with the same name but of different terminologies. For example, in an XML invoice document for a bookstore, the name "date" could be used by accounting for the date of the order and by order fulfillment for the date of publication.

An XML namespace is identified by a Uniform Resource Identifier (URI), a short string that uniquely identifies resources on the Web. The elements and attributes in each namespace can be uniquely identified by prefixing the element or attribute name (the local name) with the URI of the namespace.

Associating a prefix with a namespace

You declare an XML namespace using `xmlns` as part of a namespace declaration attribute. With the namespace declaration attribute, you can associate a prefix with the namespace.

For example, the following namespace declaration attribute declares the `http://www.pre.com` namespace and associates the prefix `pre` with this namespace:

```
xmlns:pre="http://www.pre.com"
```

Default XML namespace

If an XML namespace declaration does not specify a prefix, the namespace becomes a default XML namespace. For example, the following element, `digicom`, declares the namespace `http://www.digital_software.com`:

```
<digicom xmlns="http://www.digital_software.com" />
```

The namespace `http://www.digital_software.com` is the in-scope default namespace for the element `digicom` and any child elements that `digicom` might contain. The child elements of `digicom` will automatically be in this namespace.

The NONAMESPACE declaration

The following namespace declaration is known as the NONAMESPACE declaration:

```
xmlns=" "
```

The containing element and its child elements are declared to be in no namespace. An element that is in the NONAMESPACE namespace has its namespace prefix and URI set to empty strings.

Initial state

When a `PBDOM_ELEMENT` or a `PBDOM_ATTRIBUTE` is first created, it has no name, and the namespace information is by default set to the NONAMESPACE namespace (that is, its namespace prefix and URI are both empty strings). The `SetName` method is used to set the local name and the `SetNamespace` method is used to set the namespace prefix and URI.

The name is required

The name is a required property of a `PBDOM_ELEMENT` and `PBDOM_ATTRIBUTE`, but the namespace information is not.

Retrieving from a parsed document

If a `PBDOM_ELEMENT` or `PBDOM_ATTRIBUTE` is retrieved programmatically from a parsed document, then its name and namespace information are inherited from the `Element` or `Attribute` contained in the parsed document. However, even after parsing, the name and namespace information of the `PBDOM_ELEMENT` and `PBDOM_ATTRIBUTE` can be further modified with the `SetName` and `SetNamespace` methods.

The name and namespace information are stored separately internally. Changing the name of a PBDOM_ELEMENT or PBDOM_ATTRIBUTE does not affect its namespace information, and changing its namespace information has no effect on its name.

4.3.8.1 Setting the name and namespace of a PBDOM_ATTRIBUTE

The W3C "Namespaces in XML" specification (in section 5.3) places restrictions on setting the name and namespace of a PBDOM_ATTRIBUTE. No tag can contain two attributes with identical names, or with qualified names that have the same local name and have prefixes that are bound to identical namespace names.

The specification provides the following examples of illegal and legal attributes:

```
<!-- http://www.w3.org is bound to n1 and n2 -->
<x xmlns:n1="http://www.w3.org"
  xmlns:n2="http://www.w3.org" >
  <bad a="1" a="2" />
  <bad n1:a="1" n2:a="2" />
</x>
<!-- http://www.w3.org is bound to n1 and is the default -->
<x xmlns:n1="http://www.w3.org"
  xmlns="http://www.w3.org" >
  <good a="1" b="2" />
  <good a="1" n1:a="2" />
</x>
```

In the first example, `<bad a="1" a="2" />` violates the rule that no tag can contain two attributes with identical names. In the second tag, the attributes have the same local name but different prefixes, so that their names are different. However, their prefixes point to the same namespace URI, `http://www.w3.org`, so it is illegal to place them inside the same owner element.

PBDOM scenarios

The following scenarios illustrate how PBDOM conforms to these requirements.

- When the PBDOM_ATTRIBUTE SetName method is invoked:
If the PBDOM_ATTRIBUTE pbdom_attr1 has an owner PBDOM_ELEMENT that contains an existing PBDOM_ATTRIBUTE with the same name that is to be set for pbdom_attr1 and has the same namespace URI as pbdom_attr1, the EXCEPTION_INVALID_NAME exception is thrown.
- When the PBDOM_ATTRIBUTE SetNamespace method is invoked:
If the PBDOM_ATTRIBUTE pbdom_attr1 has an owner PBDOM_ELEMENT that contains an existing PBDOM_ATTRIBUTE with the same name as pbdom_attr1 and the same namespace URI that is to be set for pbdom_attr1, the EXCEPTION_INVALID_NAME exception is thrown.
- When the PBDOM_ELEMENT SetAttribute(pbdom_attribute pbdom_attribute_ref) method is invoked:
If the PBDOM_ELEMENT already contains an attribute that has the same name and namespace URI as the input PBDOM_ATTRIBUTE, the existing attribute is replaced by the input PBDOM_ATTRIBUTE. The existing attribute is thus removed (detached) from the owner element.

- When the PBDOM_ELEMENT SetAttributes(pbdom_attribute pbdom_attribute_array[]) method is invoked:

If any two PBDOM_ATTRIBUTE objects in the array have the same name and namespace URI, the EXCEPTION_INVALID_NAME exception is thrown. If there is no name or namespace conflict within the array, all the existing attributes of the PBDOM_ELEMENT are replaced by the PBDOM_ATTRIBUTE objects in the array.

Note

All the above scenarios apply to PBDOM_ATTRIBUTE objects that are contained in the NONAMESPACE namespace.

- When the PBDOM_ELEMENT SetAttribute(string strName, string strValue) method is invoked:

A new PBDOM_ATTRIBUTE with the specified name and value is created and set into the PBDOM_ELEMENT. If the PBDOM_ELEMENT already contains an attribute that has the same name and that is contained within the NONAMESPACE namespace, it is removed (detached) from the PBDOM_ELEMENT.

- When the PBDOM_ELEMENT SetAttribute(string strName, string strValue, string strNamespacePrefix, string strNamespaceUri, boolean bVerifyNamespace) method is invoked:

A new PBDOM_ATTRIBUTE with the specified name, value, and namespace information is created and set into the PBDOM_ELEMENT. If the PBDOM_ELEMENT already contains a PBDOM_ATTRIBUTE that has the same name and namespace URI as the input namespace URI, it is removed (detached) from the PBDOM_ELEMENT.

Example

The following example demonstrates the impact of setting a PBDOM_ATTRIBUTE for a PBDOM_ELEMENT where the PBDOM_ELEMENT already contains an attribute of the same name and namespace URI as the input PBDOM_ATTRIBUTE.

The example creates a PBDOM_DOCUMENT based on the following document:

```
<root xmlns:pre1="http://www.pre.com" xmlns:pre2="http://www.pre.com">
  <child1 pre1:a="123"/>
</root>
```

Then it creates a PBDOM_ATTRIBUTE object and set its name to a and its prefix and URI to pre2 and http://www.pre.com. The bVerifyNamespace argument is set to FALSE because this PBDOM_ATTRIBUTE has not been assigned an owner PBDOM_ELEMENT yet, so that the verification for a predeclared namespace would fail. The text value is set to 456.

The child1 element already contains an attribute named a that belongs to the namespace http://www.pre.com, as indicated by the prefix pre1. The new PBDOM_ATTRIBUTE uses the prefix pre2, but it represents the same namespace URI, so setting the new PBDOM_ATTRIBUTE to child1 successfully replaces the existing pre1:a with the new PBDOM_ATTRIBUTE pre2:a.

```
PBDOM_BUILDER pbdom_buildr
PBDOM_DOCUMENT pbdom_doc
```

```
PBDOM_ATTRIBUTE pbdom_attr

string strXML = "<root xmlns:pre1=~\"http://www.pre.com~\" xmlns:pre2=~\"http://
www.pre.com~\"><child1 pre1:a=~\"123~\"/></root>"

try

    pbdom_buildr = Create PBDOM_BUILDER
    pbdom_doc = pbdom_buildr.BuildFromString (strXML)

    // Create a PBDOM_ATTRIBUTE and set its properties
    pbdom_attr = Create PBDOM_ATTRIBUTE
    pbdom_attr.SetName ("a")
    pbdom_attr.SetNamespace ("pre2", &
        "http://www.pre.com", false)
    pbdom_attr.SetText("456")

    // Attempt to obtain the child1 element and
    // set the new attribute to it
    pbdom_doc.GetRootElement(). &
        GetChildElement("child1").SetAttribute(pbdom_attr)

    pbdom_doc.SaveDocument &
        ("pbdom_elem_set_attribute_1.xml")

catch (PBDOM_EXCEPTION except)
    MessageBox ("PBDOM_EXCEPTION", except.GetMessage())
end try
```

The XML output from SaveDocument looks like the following:

```
<root xmlns:pre1="http://www.pre.com" xmlns:pre2="http://www.pre.com">
  <child1 pre2:a="456"/>
</root>
```

4.4 Manipulating Graphs

About this chapter

This chapter describes how to write code that allows you to access and change a graph in your application at runtime.

4.4.1 Using graphs

In PowerBuilder, there are two ways to display graphs:

- In a DataWindow, using data retrieved from the DataWindow data source
- In a graph control in a window or user object, using data supplied by your application code

This chapter discusses the graph control and describes how your application code can supply data for the graph and manipulate its appearance.

For information about graphs in DataWindows, see Part I, “DataWindow Programmers Guide” and Part I, “DataWindow Reference”.

To learn about designing graphs and setting graph properties in the painters, see Section 6.9, “Working with Graphs” in *Users Guide*.

4.4.1.1 Working with graph controls in code

Graph controls in a window can be enabled or disabled, visible or invisible, and can be used in drag and drop. You can also write code that uses events of graph controls and additional graph functions.

Properties of graph controls

You can access (and optionally modify) a graph by addressing its properties in code at runtime. There are two kinds of graph properties:

- Properties of the graph definition itself

These properties are initially set in the painter when you create a graph. They include a graph's type, title, axis labels, whether axes have major divisions, and so on. For 3D graphs, this includes the Render 3D property that uses transparency rather than overlays to enhance a graph's appearance and give it a more sophisticated look.

- Properties of the data

These properties are relevant only at runtime, when data has been loaded into the graph. They include the number of series in a graph (series are created at runtime), colors of bars or columns for a series, whether the series is an overlay, text that identifies the categories (categories are created at runtime), and so on.

Events of graph controls

Graph controls have the events listed in the following table.

Table 4.13: Graph control events

Clicked	DragLeave
Constructor	DragWithin
Destructor	GetFocus
DoubleClicked	LoseFocus
DragDrop	Other
DragEnter	RButtonDown

So, for example, you can write a script that is invoked when a user clicks a graph or drags an object on a graph (as long as the graph is enabled).

Functions for graph controls

You use the PowerScript graph functions in the following table to manipulate data in a graph.

Table 4.14: PowerScript graph functions

Function	Action
AddCategory	Adds a category
AddData	Adds a data point
AddSeries	Adds a series
DeleteCategory	Deletes a category

Function	Action
DeleteData	Deletes a data point
DeleteSeries	Deletes a series
ImportClipboard	Copies data from the clipboard to a graph
ImportFile	Copies the data in a text file to a graph
ImportString	Copies the contents of a string to a graph
InsertCategory	Inserts a category before another category
InsertData	Inserts a data point before another data point in a series
InsertSeries	Inserts a series before another series
ModifyData	Changes the value of a data point
Reset	Resets the graph's data

4.4.2 Populating a graph with data

This section shows how you can populate an empty graph with data.

Using AddSeries

You use AddSeries to create a series. AddSeries has this syntax:

```
graphName.AddSeries ( seriesName )
```

AddSeries returns an integer that identifies the series that was created. The first series is numbered 1, the second is 2, and so on. Typically you use this number as the first argument in other graph functions that manipulate the series.

So to create a series named Stellar, code:

```
int SNum  
SNum = gr_1.AddSeries("Stellar")
```

Using AddData

You use AddData to add data points to a specified series. AddData has this syntax:

```
graphName.AddData ( seriesNumber, value, categoryLabel )
```

The first argument to AddData is the number assigned by PowerBuilder to the series. So to add two data points to the Stellar series, whose number is stored by the variable SNum (as shown above), code:

```
gr_1.AddData(SNum, 12, "Q1") // Category is Q1  
gr_1.AddData(SNum, 14, "Q2") // Category is Q2
```

Getting a series number

You can use the FindSeries function to determine the number PowerBuilder has assigned to a series. FindSeries returns the series number. This is useful when you write general-purpose functions to manipulate graphs.

An example

Say you want to graph quarterly printer sales. Here is a script that populates the graph with data:

```
gr_1.Reset( All! ) // Resets the graph.
// Create first series and populate with data.

int SNum
SNum = gr_1.AddSeries("Stellar")
gr_1.AddData(SNum, 12, "Q1") // Category is Q1.
gr_1.AddData(SNum, 14, "Q2") // Category is Q2.
gr_1.AddData(SNum, 18, "Q3") // Category is Q3.
gr_1.AddData(SNum, 25, "Q4") // Category is Q4.
// Create second series and populate with data.
SNum = gr_1.AddSeries("Cosmic")
// Use the same categories as for series 1 so the data
// appears next to the series 1 data.
gr_1.AddData(SNum, 18, "Q1")
gr_1.AddData(SNum, 24, "Q2")
gr_1.AddData(SNum, 38, "Q3")
gr_1.AddData(SNum, 45, "Q4")
// Create third series and populate with data.
SNum = gr_1.AddSeries("Galactic")
gr_1.AddData(SNum, 44, "Q1")
gr_1.AddData(SNum, 44, "Q2")
gr_1.AddData(SNum, 58, "Q3")
gr_1.AddData(SNum, 65, "Q4")
```

Here is the resulting graph:

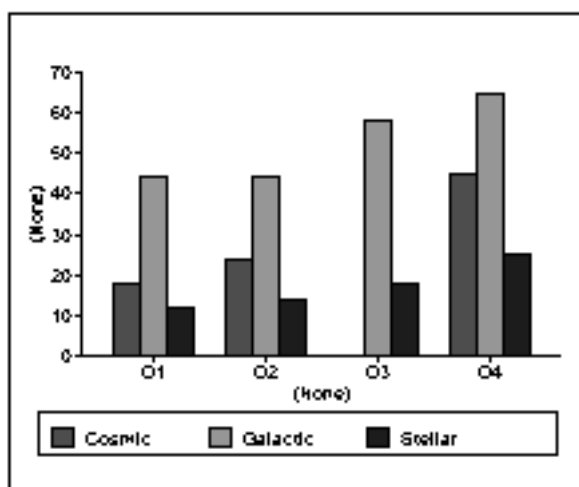

You can add, modify, and delete data in a graph in a window through graph functions anytime during execution.

For more information

For complete information about each graph function, see Part I, "PowerScript Reference".

4.4.3 Modifying graph properties

When you define a graph in the Window or User Object painter, you specify its behavior and appearance. For example, you might define a graph as a column graph with a certain title, divide its Value axis into four major divisions, and so on. Each of these entries corresponds

to a property of a graph. For example, all graphs have an enumerated attribute `GraphType`, which specifies the type of graph.

When dynamically changing the graph type

If you change the graph type, be sure to change other properties as needed to define the new graph properly.

You can change these graph properties at runtime by assigning values to the graph's properties in scripts. For example, to change the type of the graph `gr_emp` to `Column`, you could code:

```
gr_emp.GraphType = ColGraph!
```

To change the title of the graph at runtime, you could code:

```
gr_emp.Title = "New title"
```

4.4.3.1 How parts of a graph are represented

Graphs consist of parts: a title, a legend, and axes. Each of these parts has a set of display properties. These display properties are themselves stored as properties in a subobject (structure) of `Graph` called `grDispAttr`.

For example, graphs have a `Title` property, which specifies the title's text. Graphs also have a property `TitleDispAttr`, of type `grDispAttr`, which itself contains properties that specify all the characteristics of the title text, such as the font, size, whether the text is italicized, and so on.

Similarly, graphs have axes, each of which also has a set of properties. These properties are stored in a subobject (structure) of `Graph` called `grAxis`. For example, graphs have a property `Values` of type `grAxis`, which contains properties that specify the `Value` axis's properties, such as whether to use autoscaling of values, the number of major and minor divisions, the axis label, and so on.

Here is a representation of the properties of a graph:

```
Graph
  int Height
  int Depth
  grGraphType GraphType
  boolean Border
  string Title

grDispAttr TitleDispAttr, LegendDispAttr, PieDispAttr
  string FaceName
  int TextSize
  boolean Italic

grAxis Values, Category, Series
  boolean AutoScale
  int MajorDivisions
  int MinorDivisions
  string Label
```

4.4.3.2 Referencing parts of a graph

You use dot notation to reference these display properties. For example, one of the properties of a graph's title is whether the text is italicized or not. That information is stored in the boolean `Italic` property in the `TitleDispAttr` property of the graph.

For example, to italicize title of graph `gr_emp`, code:

```
gr_emp.TitleDispAttr.Italic = TRUE
```

Similarly, to turn on autoscaling of a graph's Values axis, code:

```
gr_emp.Values.Autoscale = TRUE
```

To change the label text for the Values axis, code:

```
gr_emp.Values.Label = "New label"
```

To change the alignment of the label text in the Values axis, code:

```
gr_emp.Values.LabelDispAttr.Alignment = Left!
```

For a complete list of graph properties, see Part I, “Objects and Controls” or use the Browser.

For more about the Browser, see Section 4.3.4, “Browsing the class hierarchy” in *Users Guide*.

4.4.4 Accessing data properties

To access properties related to a graph's data during execution, you use PowerScript graph functions. The graph functions related to data fall into several categories:

- Functions that provide information about a graph's data
- Functions that save data from a graph
- Functions that change the color, fill patterns, and other visual properties of data

How to use the functions

To call functions for a graph in a graph control, use the following syntax:

```
graphControlName.FunctionName ( Arguments )
```

For example, to get a count of the categories in the window graph `gr_printer`, code:

```
Ccount = gr_printer.CategoryCount()
```

Different syntax for graphs in DataWindows

The syntax for the same functions is more complex when the graph is in a DataWindow, like this:

```
DataWindowName.FunctionName ( "graphName", otherArguments... )
```

For more information, see Section 1.5, “Manipulating Graphs” in *DataWindow Programmers Guide*.

4.4.4.1 Getting information about the data

The PowerScript functions in the following table allow you to get information about data in a graph at runtime.

Table 4.15: PowerScript functions for information at runtime

Function	Information provided
CategoryCount	The number of categories in a graph
CategoryName	The name of a category, given its number
DataCount	The number of data points in a series
FindCategory	The number of a category, given its name
FindSeries	The number of a series, given its name
GetData	The value of a data point, given its series and position (superseded by GetDataValue, which is more flexible)
GetDataLabelling	Indicates whether the data at a given data point is labeled in a DirectX 3D graph
GetDataPieExplode	The percentage by which a pie slice is exploded
GetDataStyle	The color, fill pattern, or other visual property of a specified data point
GetDataTransparency	Indicates the transparency value of a given data point in a DirectX 3D graph
GetDataValue	The value of a data point, given its series and position
GetSeriesLabelling	Indicates whether a data series has a label in a DirectX 3D graph
GetSeriesStyle	The color, fill pattern, or other visual property of a specified series
GetSeriesTransparency	Indicates the transparency value of a data series in a DirectX 3D graph
ObjectAtPointer	The graph element over which the mouse was positioned when it was clicked
SeriesCount	The number of series in a graph
SeriesName	The name of a series, given its number

4.4.4.2 Saving graph data

The PowerScript functions in the following table allow you to save data from the graph.

Table 4.16: PowerScript functions for saving graph data

Function	Action
Clipboard	Copies a bitmap image of the specified graph to the clipboard
SaveAs	Saves the data in the underlying graph to the clipboard or to a file in one of a number of formats

4.4.4.3 Modifying colors, fill patterns, and other data

The PowerScript functions in the following table allow you to modify the appearance of data in a graph.

Table 4.17: PowerScript functions for changing appearance of data

Function	Action
ResetDataColors	Resets the color for a specific data point

Function	Action
SetDataLabelling	Sets the label for a data point in a DirectX 3D graph
SetDataPieExplode	Explodes a slice in a pie graph
SetDataStyle	Sets the color, fill pattern, or other visual property for a specific data point
SetDataTransparency	Sets the transparency value for a data point in a DirectX 3D graph
SetSeriesLabelling	Sets the label for a series in a DirectX 3D graph
SetSeriesStyle	Sets the color, fill pattern, or other visual property for a series
SetSeriesTransparency	Sets the transparency value for a series in a DirectX 3D graph

4.4.5 Using point and click

Users can click graphs during execution. PowerScript provides a function called `ObjectAtPointer` that stores information about what was clicked. You can use this function in a number of ways in Clicked scripts. For example, you can provide the user with the ability to point and click on a data value in a graph and see information about the value in a message box. This section shows you how.

Clicked events and graphs

To cause actions when a user clicks a graph, you write a Clicked script for the graph control. The control must be enabled. Otherwise, the Clicked event does not occur.

Using `ObjectAtPointer`

`ObjectAtPointer` has the following syntax.

```
graphName.ObjectAtPointer ( seriesNumber, dataNumber )
```

You should call `ObjectAtPointer` in the first statement of a Clicked script.

When called, `ObjectAtPointer` does three things:

- It returns the kind of object clicked on as a `grObjectType` enumerated value. For example, if the user clicks on a data point, `ObjectAtPointer` returns `TypeData!`. If the user clicks on the graph's title, `ObjectAtPointer` returns `TypeTitle!`.

For a complete list of the enumerated values of `grObjectType`, open the Browser and click the Enumerated tab.

- It stores the number of the series the pointer was over in the variable `seriesNumber`, which is an argument passed by reference.
- It stores the number of the data point in the variable `dataNumber`, also an argument passed by reference.

After you have the series and data point numbers, you can use other graph functions to get or provide information. For example, you might want to report to the user the value of the clicked data point.

Example

Assume there is a graph `gr_sale` in a window. The following script for its Clicked event displays a message box:

- If the user clicks on a series (that is, if `ObjectAtPointer` returns `TypeSeries!`), the message box shows the name of the series clicked on. The script uses the function `SeriesName` to get the series name, given the series number stored by `ObjectAtPointer`.
- If the user clicks on a data point (that is, if `ObjectAtPointer` returns `TypeData!`), the message box lists the name of the series and the value clicked on. The script uses `GetData` to get the data's value, given the data's series and data point number:

```
int SeriesNum, DataNum
double Value
grObjectType ObjectType
string SeriesName, ValueAsString

// The following function stores the series number
// clicked on in SeriesNum and stores the number
// of the data point clicked on in DataNum.
ObjectType = &
    gr_sale.ObjectAtPointer (SeriesNum, DataNum)

IF ObjectType = TypeSeries! THEN
    SeriesName = gr_sale.SeriesName (SeriesNum)
    MessageBox("Graph", &
        "You clicked on the series " + SeriesName)

ELSEIF ObjectType = TypeData! THEN
    Value = gr_sale.GetData (SeriesNum, DataNum)
    ValueAsString = String(Value)
    MessageBox("Graph", &
        gr_sale.SeriesName (SeriesNum) + &
        " value is " + ValueAsString)

END IF
```

4.5 Implementing Rich Text

About this chapter

This chapter explains how to use rich text in an application, either in a `RichText DataWindow` object or in a `RichTextEdit` control.

Before you begin

This chapter assumes you know how to create `RichText DataWindow` objects and `RichTextEdit` controls, as described in Section 6.13, “Working with Rich Text” in *Users Guide*. For information about using the `RichText` edit style in `DataWindow` objects that do not have the `RichText` presentation style, see Section 6.5, “Displaying and Validating Data” in *Users Guide*.

4.5.1 Using rich text in an application

Rich text format (RTF) is a standard for specifying formatting instructions and document content in a single ASCII document. An editor that supports rich text format interprets the formatting instructions and displays the text with formatting.

In an application, you may want to:

- Provide a window for preparing rich text documents

Although not a full-fledged word processor, the `RichTextEdit` control allows the user to apply formatting to paragraphs, words, and characters.

- Create a mail-merge application
You or the user can set up boilerplate text with input fields associated with database data.
- Display reports with formatted text
A RichText DataWindow object is designed for viewing data, rather than entering data. It does not have the edit styles of other DataWindow presentation styles.
- Store rich text as a string in a database and display it in a RichTextEdit control

4.5.1.1 Sources of rich text

Any word processor

You can prepare rich text in any word processor that can save or export rich text format.

Input fields in PowerBuilder only

Although many word processors support some kinds of fields, the fields are usually incompatible with other rich text interpreters. If you want to specify input fields for a PowerBuilder application, you will have to insert them using the PowerBuilder RichTextEdit control.

Rich text in the database

Since rich text is represented by ASCII characters, you can also store rich text in a string database column or string variable. You can retrieve rich text from a string database column and use the PasteRTF function to display the text with formatting in a RichTextEdit control.

4.5.1.2 Language of rich text

English is the currently recommended language for the rich text, as only English is fully tested in 2019 R3. The other languages will be listed here after they are fully tested in the future versions.

4.5.1.3 Rich text editors

You can select from the rich text editors supported by PowerBuilder. The selected rich text editor will be applicable to the RichTextEdit control, the RichText DataWindow object, and the RichText edit style. For how to select the rich text editor, see Section 2.1.4.4, “Specifying a rich text editor” in *Users Guide*.

For 32-bit application:

- Built-in TX Text Control ActiveX 15.0
TX Text Control ActiveX 15.0 is added as a built-in rich text editor in PowerBuilder 2019 (not in InfoMaker). It is a special OEM version and is provided at no cost. Note that TX Text Control ActiveX 15.0 supports 32-bit only.
- Built-in TX Text Control ActiveX 28.0

Recommended.

Starting from PowerBuilder 2019 R3, a special OEM version of TX Text Control ActiveX 28.0 is added as a built-in rich text editor in PowerBuilder, and it is provided at no cost and is highly recommended to be used by all existing PowerBuilder projects (no matter they

already make use of the RichTextEdit of SAP PowerBuilder version 12.6 or older, TX Text Control ActiveX 15.0, or TE Edit Control).

- Built-in Rich Edit Control (TE Edit Control)

Obsolete.

TE Edit Control is added as a built-in rich text editor for free use in PowerBuilder 2017 and InfoMaker 2017. This editor provides almost the same functions/events/properties as the old one used in PowerBuilder 12.6 and earlier. For the difference, refer to [Feature difference between TE Edit Control and TX Text Control](#).

Class name difference

The class name for TE Edit Control is "Ter24Class" in PowerBuilder 2017 and 2017 R2, and "Ter25Class" in PowerBuilder 2017 R3 and later. Please make sure to use the corresponding class name in your API calls or the third-party auto-test scripts.

However, TE Edit Control has the following issues and unsupported features in PowerBuilder:

- When copying text into the RichTextEdit control, the font used may not be the default font for the RichTextEdit control. PowerBuilder 12.6 has the same issue.
- It is unsupported to merge the data of two RichTextEdit controls into the third RichTextEdit control. For example, the following code is unsupported:

```
ls_1 = rte_1.CopyRTF ( false )
ls_2 = rte_2.CopyRTF ( false )
ls_3 = ls_1 + ls_2
ris = rte_3.PasteRTF (ls_3)
```

- RichTextEdit control has problems in handling the space width of some fixed width fonts such as Courier and Courier New, which causes text not aligned.
 - In DataWindow preview, content of RichTextEdit controls do not scale like other controls do.
 - In printout of DataWindows, RichTextEdit controls show additional unwanted padding on the top depending on the location on the page.
 - SaveDocument will fail if the specified directory contains non-English characters.
 - SetFont function or setting font via APIs is unsupported.
 - SelectText function supports 98303 as the maximum length. If the length is over 98303, SelectText failed to select any text.
- TX Text Control ActiveX 24.0 Professional/Enterprise

This is the rich text editor used in PowerBuilder 12.6 and earlier versions. If you want to continue using and distributing this editor in PowerBuilder 2017 and later, you will have to purchase it separately from the vendor (<http://www.textcontrol.com>) and follow the vendor's documentation to package and distribute it to your users.

Only the Professional or Enterprise edition of TX Text Control ActiveX 24.0 is supported by PowerBuilder 2017 and later; Standard edition is not supported.

The SP1, SP2, and SP3 of TX Text Control ActiveX 2400 do not support the RichText edit style any more, although it supports the RichTextEdit control and the RichText DataWindow object. You should use TX Text Control ActiveX 2400 for supporting all of these three features.

For 64-bit application:

- Built-in TX Text Control ActiveX 28.0

Recommended.

Starting from PowerBuilder 2019 R3, a special OEM version of TX Text Control ActiveX 28.0 is added as a built-in rich text editor in PowerBuilder, and it is provided at no cost and is highly recommended to be used by all existing PowerBuilder projects.

- Microsoft RichEdit Control

Pay attention to the feature difference between these two 64-bit editors in the following section: [Feature difference between TX Text Control 28.0 \(64-bit\) and Microsoft RichEdit Control \(64-bit\)](#).

4.5.1.3.1 Feature difference between TX Text Control 28.0 (64-bit) and Microsoft RichEdit Control (64-bit)

If you intended to build a 64-bit application, it is recommended to select Built-in TX Text Control ActiveX 28.0 (32-bit and 64-bit) which is used as the rich text editor by both 32-bit and 64-bit applications; otherwise, Microsoft RichEdit Control will be used as the 64-bit rich text editor by the 64-bit application.

Pay attention to the following differences between TX Text Control 28.0 (64-bit) and Microsoft RichEdit Control (64-bit).

Table 4.18:

Microsoft RichEdit Control (64-bit)	TX Text Control 28.0 (64-bit)
The UI is old fashioned and not updated for long time.	The UI is more modern and user friendly.
The font and size in the toolbar does not display at initial launch.	The font and size in the toolbar display at initial launch.
RichText DataWindows cannot successfully retrieve data.	RichText DataWindows can successfully retrieve data.
The SaveAs of RichText DataWindows only supports save to PDF in Distill! Method, and the method must be specified before save.	The SaveAs of RichText DataWindows supports save to PDF in Distill! or NativePDF! method. NativePDF! method will be used if none is specified.
The RMB menu of RichTextEdit control and RichText DataWindow only supports inserting files of RTF and TXT formats.	The RMB menu of RichTextEdit control and RichText DataWindow supports inserting files of RTF/TXT/DOC/DOCX/HTML formats.

Microsoft RichEdit Control (64-bit)	TX Text Control 28.0 (64-bit)
<p>The InsertDocument and SaveDocument functions of RichTextEdit control only support files of RTF and TXT formats.</p> <p>Therefore,</p> <p>InsertDocument ("*.htm",true) returns -1</p> <p>InsertDocument("*.doc",true) returns -1</p> <p>SaveDocument (string f, {FileTypeDoc! FileTypeHTML! FileTypePDF!}) returns -1 and FileExists event is not triggered.</p>	<p>The InsertDocument function of RichTextEdit control supports files of RTF/ TXT/DOC/DOCX/HTML formats.</p> <p>The SaveDocument function of RichTextEdit control supports files of RTF/TXT/DOC/ DOCX/HTML/PDF formats and can trigger the FileExists event correctly.</p>
<p>If the document inserted into RichTextEdit control and RichText DataWindow contains tables, tables will not display.</p>	<p>If the document inserted into RichTextEdit control and RichText DataWindow contains tables, tables can display.</p>
<p>The RMB menu of RichTextEdit control and RichText DataWindow supports 4 RichText presentation settings: Input Fields Names Visible, Returns Visible, Tabs Visible and Spaces Visible.</p>	<p>The RMB menu of RichTextEdit control and RichText DataWindow supports 3 RichText presentation settings: Input Fields Names Visible, ControlChars Visible (covering Returns Visible, Tabs Visible and Spaces Visible), and Input Fields Visible.</p>
<p>RichTextEdit control and RichText DataWindow do not support the status bar property.</p>	<p>RichTextEdit control and RichText DataWindow support the status bar property.</p>
<p>When locating the footer through ShowHeadFoot, Position returns the header (which is incorrect); when locating the footer manually, Position returns the correct value.</p>	<p>When locating the footer through ShowHeadFoot or manually, Position returns the correct value.</p>
<p>The footer and header areas of RichTextEdit control and RichText DataWindow cannot display at the same time as the main content area, unless you call ShowHeaderFooter(true).</p>	<p>The footer and header areas of RichTextEdit control and RichText DataWindow can display at the same time as the main content area.</p>
<p>Mouse wheel does not scroll a RichTextEdit page.</p>	<p>Mouse wheel can scroll a RichTextEdit page.</p>
<p>The preview mode of RichTextEdit control and RichText DataWindow is more like a print preview, for example, the left side will show the paper size/margin/page information, and the margin and page settings can be dynamically modified.</p>	<p>In preview mode of RichTextEdit control and RichText DataWindow, the left side does not show the paper size/margin/page information.</p>

4.5.1.3.2 Feature difference between TE Edit Control and TX Text Control

TE Edit Control (added in PowerBuilder 2017) provides almost the same functions/events/properties as TX Text Control (which has been used since earlier versions of PowerBuilder), except for the following differences and issues (due to the different ways they are designed):

Table 4.19:

Affected area	Type	Description
Double-byte languages	Unsupported	Double-byte languages such as Korean, Japanese are not supported well in TE Edit Control.
InputFieldBackColor property	Limitation	For TE Edit Control, this property will not take effect until you save the data into a PDF file or print the data; which means, when you preview the UI in the design view or when you run the UI, you will always see the background color is gray, only when you save the data to a PDF file or print the data, you will see the background color is changed to what you set.
Wordwrap property	Limitation	For TE Edit Control, this property is always true (it cannot be set to false).
BackColor property	Difference	For TE Edit Control, if you set a negative value for the BackColor property, the returned value will be 0 and the color will be black. For TX Text Control, if you set a negative value for the BackColor property, the returned value will be 16777215 and the color will be white.
BottomMargin/ RightMargin/ LeftMargin/ TopMargin properties	Difference	For TE Edit Control, if you set a negative value, the returned value will be 0. For TX Text Control, if you set a negative value, the returned value will be the negative value.
Find function	Enhancement	For TE Edit Control, the Find function can not only find the text string, but also can find the carriage return characters and some special characters.
GetTextColor/ GetTextStyle functions and font settings	Difference	For TE Edit Control, this function will return the settings (text color, font name, text style etc.) of the first character of the selected text if the selected text contains more than one type of settings. For TX Text Control, this property will return empty if the selected text contains more than one type of settings.
GetAlignment/ GetSpacing/ GetParagraphSetting functions	Difference	For TE Edit Control, this function will return the alignment (or spacing or paragraph settings) of the paragraph where the insertion point is located if more than one paragraph are selected.

Affected area	Type	Description
		For TX Text Control, this property will return null if more than one paragraph with different alignments (or spacing or paragraph settings) are selected.
GetParagraphSetting function	Difference	The returned value is different between TE Edit Control and TX Text Control due to the different units used.
Visio drawings	New feature	Visio drawings can be pasted or inserted into TE Edit Control.
Preview	New feature	All pages can be previewed (by scrolling) in TE Edit Control; while only the first page can be previewed in TX Text Control.
SelectedPage function	Limitation	For TE Edit Control, the SelectedPage function returns the number of the page which is being viewed (rather than where the insertion point is placed).
ShowHeadFoot function	Difference	When the document is in preview mode, TX Text Control returns 1; while TE Edit Control returns 1 and closes the preview mode, and when the parameter is true, the insertion point is placed to the header band; when the parameter is false, the insertion point is placed to the detail band.
ReplaceText function	Limitation	In TE Edit Control, the text after replaced will take over the settings (such as font name, font size etc.) carried over by the given string.
SaveDocument function	Limitation	In TE Edit Control, when saving to HTML, the image will lose some quality and will be saved as individual files separately from the document and the reference to the image file uses the absolute path,.
CopyRTF function	Difference	TE Edit Control will return a longer string which contains more types of information.
Insertion point	Difference	When the user switches the editor band (e.g. from the header/footer band to the detail band), the insertion point is placed to the last column and last row in TE Edit Control, while the insertion point's last position will be remembered and restored in TX Text Control, if it is the first time, the insertion point is placed to the first column and first row.
Input field	Difference	TE Edit Control limits the length of the input field data to no more than 2000 characters while TX Text Control has no such limitation.
Font	Difference	In TE Edit Control, if the user uses a non-English input method to input the English characters, the inserted characters appear like using a different font than the other characters, although they actually use the same font.
Image	Difference	In TE Edit Control, when the user tries to manually select an image (only image, no text), the user can only select it

Affected area	Type	Description
		by dragging from end to beginning, but cannot select by dragging from beginning to end.
Bullet list alignment	Issue	In TE Edit Control, the bullet symbol is cut off in a rich-text edit style column under the preview mode or print mode because the bullet list is not perfectly aligned with the body text.

4.5.1.4 Deploying a rich text application

To deploy a rich text application to a server or client machine:

- If using the built-in text editor, you can use the PowerBuilder Runtime Packager to deploy the required rich text files with your application.
For more information on the runtime packager, see [PowerBuilder Runtime Packager](#).
- If using the old editor (TX Text Control ActiveX), you must follow the vendor's documentation to deploy the required files with your application.

4.5.2 Using a RichText DataWindow object

This section discusses:

- How scrolling differs from other DataWindow styles
- Problems you may encounter with default values for new rows
- What happens when the user makes changes

Scrolling

In a RichText DataWindow object, the rich text can consist of more than one page. A row of data can be associated with several pages, making a row larger than a page. In other DataWindow styles, a page consists of one or more than one row -- a page is larger than a row.

For a RichText DataWindow object, the scrolling functions behave differently because of this different meaning for a page:

- ScrollNextRow and ScrollPriorRow still scroll from row to row so that another row's data is displayed within the document template.
- ScrollNextPage and ScrollPriorPage scroll among pages of the document rather than pages of rows.

Page flow

As you scroll, the pages appear to flow from one row to the next. Scrolling to the next page when you are on the last page of the document takes you to the first page for the next row. The user gets the effect of scrolling through many instances of the document.

New rows: default data and validation rules

Input fields are invisible when they have no value. Before data is retrieved, PowerBuilder displays question marks (??) in fields to make them visible. For new rows, PowerBuilder assigns an initial value based on the datatype.

If you have specified an initial value for the column, PowerBuilder uses that value; if no value is specified, PowerBuilder uses spaces for string columns or zero for numeric columns.

Possible validation errors

If the default initial value provided by PowerBuilder does not satisfy the validation rule, the user gets a validation error as soon as the new row is inserted. To avoid this, you should specify initial values that meet your validation criteria.

When the user makes changes

Display only

When you check Display Only on the General property page for the Rich Text Object, the user cannot make any changes to the data or the rich text.

If you leave the pop-up menu enabled, the user can turn off the display-only setting and make the DataWindow object editable.

Input fields

In an editable DataWindow object, users change the value of a column input field by displaying the input field's property sheet and editing the Data Value text box. For a computed field input field, the Data Value text box is read-only.

You can let the user display input field names instead of data. You might do this if you were providing an editing environment in which users were developing their own RichText DataWindow object. However, the RichTextEdit control is better suited to a task like this, because you have more scripting control over the user's options.

Rich text

If users edit the text or formatting, they are changing the document template. The changes are seen for every row.

The changes apply to that session only, unless you take extra steps to save the changes and restore them.

To save the changes, you can write a script that uses the CopyRTF function to get all the text, including the named input fields but not the row data, and save the contents of that string in a file or database. Whenever users view the RichText DataWindow object, you can restore their latest version or let them return to the original definition of the DataWindow object's text.

Functions for RichText DataWindow objects

The DataWindow control has many functions.

Functions that behave the same

DataWindow control functions that operate on data, such as Update or Retrieve, have the same behavior for all types of DataWindow objects.

When the object in the control is a RichText DataWindow object, some of the functions do not apply or they behave differently.

Functions that do not apply

Some functions are not applicable when the object is a RichText DataWindow object. The following functions return an error or have no effect:

- Functions for graph and crosstab DataWindow objects
- Functions for grouping: GroupCalc, FindGroupChange
- Functions for code tables: GetValue, SetValue
- Functions for selecting rows: SelectRow, SetRowFocusIndicator, GetSelectedRow
- Functions that affect column and detail band appearance: SetBorderStyle, SetDetailHeight
- ObjectAtPointer
- OLEActivate

Functions that behave differently

Some functions have different behavior when the object is a RichText DataWindow object:

- Functions for the clipboard: Copy, Clear, and so on
- Functions for editable text (they apply to the edit control in other DataWindow styles): LineCount, Position, SelectText, and so on
- Find and FindNext (the arguments you specify for Find determine whether you want the general DataWindow Find function or the RichText version)
- Scrolling

4.5.3 Using a RichTextEdit control

A RichTextEdit control in a window or user object lets the user view or edit formatted text. Functions allow you to manipulate the contents of the control by inserting text, getting the selected text, managing input fields, and setting properties for all or some of the contents.

You define RichTextEdit controls in the Window painter or the User Object painter.

4.5.3.1 Giving the user control

In the Window or User Object painter, on the Document page of the RichTextEdit control's property sheet, you can enable or disable the features in the following table.

Table 4.20: RichTextEdit control features

Features	Details
Editing bars	A toolbar for text formatting, a ruler bar, and a status bar.
Pop-up menu	Provides access to the InsertFile and clipboard commands, as well as the property sheet.
Display of nonprinting characters	Carriage returns, tabs, and spaces.
Display of fields	Whether fields are visible at all, or whether the field name or data displays. You can also change the background color for fields.

Features	Details
Wordwrap	Affects newly entered text only. If the user enters new text in an existing paragraph, word wrap is triggered when the text reaches the right edge of the control. To get existing text to wrap within the display, the user can tweak the size of the control (if it is resizable).
Print margins	Print margins can be set relative to the default page size.

You can also specify a name for the document that is displayed in the print queue. The document name has nothing to do with a text file you might insert in the control.

Users can change the available tools

When users display the property sheet for the rich text document, they can change the tools that are available to them, which you might not want. For example, they might:

- Remove the display-only setting so that they can begin editing a document you set up as protected
- Turn off the tool, ruler, or status bars
- View input fields' names instead of data
- Disable the pop-up menu so that they cannot restore tools they turn off

You might want to guard against some of these possibilities. You can reset the property values for these settings in a script. For example, this statement restores the pop-up menu when triggered in an event script:

```
rte_1.PopMenu = TRUE
```

Undoing changes

The user can press Ctrl+Z to undo a change. You can also program a button or menu item that calls the Undo function.

If Undo is called repeatedly, it continues to undo changes to a maximum of 50 changes. The script can check whether there are changes that can be undone (meaning the maximum depth has not been reached) by calling the CanUndo function:

```
IF rte_1.CanUndo() THEN
    rte_1.Undo()
ELSE
    MessageBox("Stop", "Nothing to undo.")
END IF
```

4.5.3.2 Text for the control

In the Window painter, you do not enter text in the control. Instead, in your application you can programmatically insert text or let the user enter text using the editing tools.

Setting a default font

The Font tab page in the Properties view for a RichTextEdit control lets you set default font characteristics for the control. When the control first displays at runtime, and you include the toolbar with a RichTextEdit control, the toolbar indicates

the default font characteristics that you selected on the Font tab page at design time. Although the application user can change fonts at runtime, or you can use PowerScript to change the font style, you can set the default font at design time only.

Inserting text

From a file

If you have prepared a text file for your application, you can insert it with the InsertDocument function. The file can be rich text or ASCII:

```
li_rtn = rte_1.InsertDocument &  
("c:\mydir\contacts.rtf", FALSE, FileTypeRichText!)
```

The boolean clearflag argument lets you specify whether to insert the file into existing text or replace it. If you want to include headers and footers from a document that you insert, you must replace the existing text by setting the clearflag argument to TRUE. (The InsertFile command on the runtime pop-up menu is equivalent to the InsertDocument function with the clearflag argument set to FALSE.)

DisplayOnly property must be set to false

You cannot insert a document into a rich text control when the control's DisplayOnly property is set to true. If you try to do this, PowerBuilder displays a runtime error message.

From a database

If you have saved rich text as a string in a database, you can use a DataStore to retrieve the text.

After retrieving data, paste the string into the RichTextEdit control:

```
ls_desc = dw_1.Object.prod_desc.Primary[1]  
rte_1.PasteRTF(ls_desc)
```

Rich text and the clipboard

The CopyRTF and PasteRTF functions let you get rich text with formatting instructions and store it in a string. If you use the clipboard by means of the Copy, Cut, and Paste functions, you get the text only -- the formatting is lost.

Example of saving rich text in a database

Suppose you have a database table that records tech support calls. Various fields record each call's date, support engineer, and customer. Another field stores notes about the call. You can let the user record notes with bold and italic formatting for emphasis by storing rich text instead of plain text.

The window for editing call information includes these controls:

- A DataWindow control that retrieves all the data and displays everything except the call notes
 - A RichTextEdit control that displays the call notes
 - A button for updating the database
-

RowFocusChanged event

As row focus changes, the notes for the current row are pasted into the RichTextEdit control. The RowFocusChanged event has this script:

```
string ls_richtext

// Get the string from the call_notes column
ls_richtext = dw_1.Object.call_notes[currentrow]

// Prevent flicker
rte_1.SetRedraw(FALSE)

// Replace the old text with text for the current row
rte_1.SelectTextAll()
rte_1.Clear()
rte_1.PasteRTF(ls_richtext)
rte_1.SetRedraw(TRUE)
```

LoseFocus event

When the user makes changes, the changes are transferred to the DataWindow control. It is assumed that the user will click on the button or the DataWindow control when the user is through editing, triggering the LoseFocus event, which has this script:

```
string ls_richtext
long l_currow
GraphicObject l_control

// Check whether RichTextEdit still has focus
// If so, don't transfer the text
l_control = GetFocus()

IF TypeOf(l_control) = RichTextEdit! THEN RETURN 0

// Prevent flicker
rte_1.SetRedraw(FALSE)

// Store all the text in string ls_richtext
ls_richtext = rte_1.CopyRTF()

// Assign the rich text to the call_notes column
// in the current row
l_currow = dw_1.GetRow()
dw_1.Object.call_notes[l_currow] = ls_richtext
rte_1.SetRedraw(TRUE)
```

LoseFocus and the toolbars

A LoseFocus event occurs for the RichTextEdit control even when the user clicks a RichTextEdit toolbar. Technically, this is because the toolbars are in their own windows. However, the RichTextEdit control still has focus, which you can check with the GetFocus function.

Saving rich text in a file

You can save the rich text in the control, with the input field definitions, with the SaveDocument function. You have the choice of rich text format (RTF) or ASCII:

```
rte_1.SaveDocument("c:\...\contacts.rtf", &
  FileTypeRichText!)
```

SaveDocument does not save the data in the input fields. It saves the document template.

Does the file exist?

If the file exists, calling SaveDocument triggers the FileExists event. In the event script, you might ask users if they want to overwrite the file.

To cancel the saving process, specify a return code of 1 in the event script.

Are there changes that need saving?

The Modified property indicates whether any changes have been made to the contents of the control. It indicates that the contents are in an unsaved state. When the first change occurs, PowerBuilder triggers the Modified event and sets the Modified property to TRUE. Calling SaveDocument sets Modified to FALSE, indicating that the document is clean.

Opening a file triggers the Modified event and sets the property because the control's contents changed. Usually, though, what you really want to know is whether the contents of the control still correspond to the contents of the file. Therefore, in the script that opens the file, you can set the Modified property to FALSE yourself. Then when the user begins editing, the Modified event is triggered again and the property is reset to TRUE.

4.5.3.2.1 Opening and saving files: an example

This example consists of several scripts that handle opening and saving files. Users can open existing files and save changes. They can also save the contents to another file. If users save the file they opened, saving proceeds without interrupting the user. If users save to a file name that exists, but is not the file they opened, they are asked whether to overwrite the file:

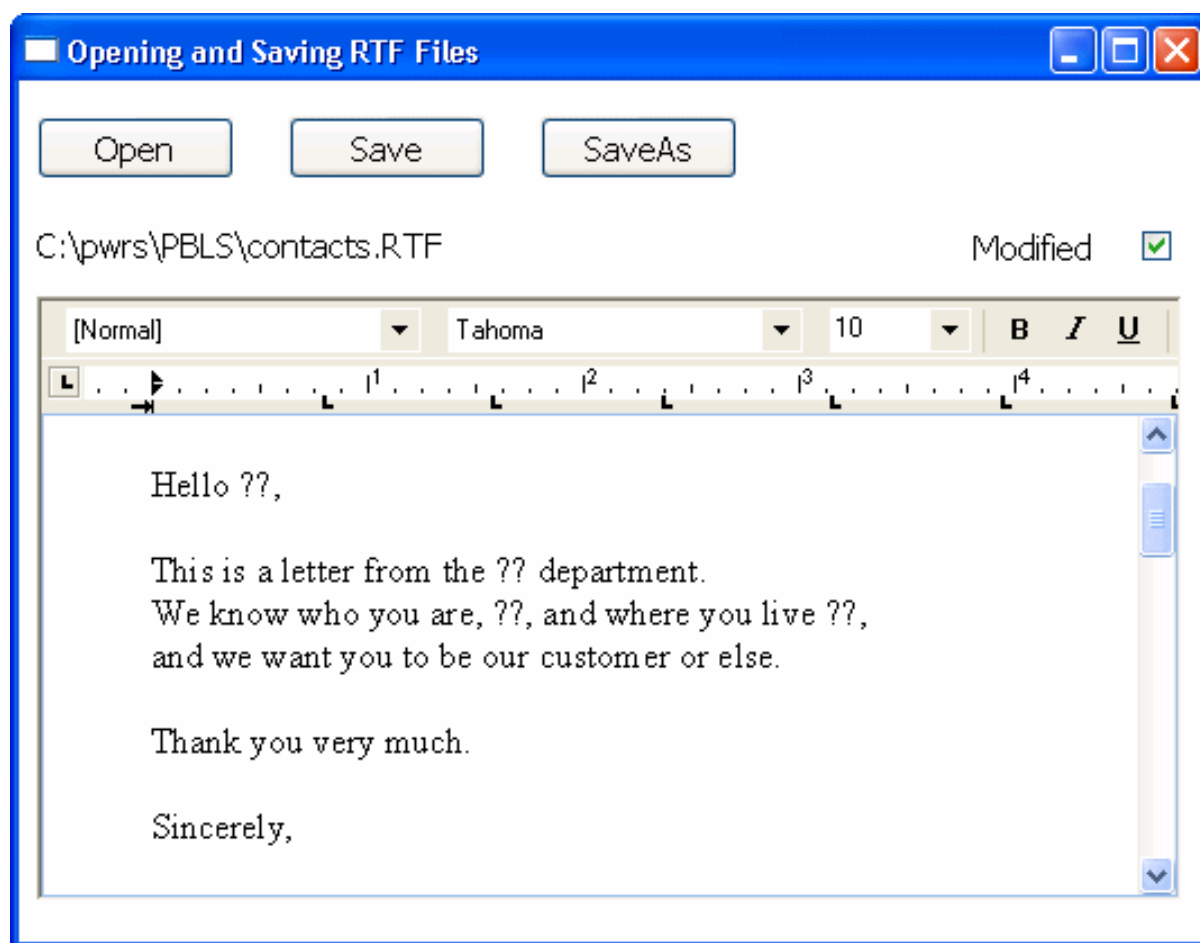

The example includes instance variable declarations, scripts, functions, and events.

Instance variable declarations

ib_saveas

A flag for the FileExists event. When FALSE, the user is saving to the file that was opened, so overwriting is expected:

```
boolean ib_saveas=FALSE
```

is_filename

The current file name for the contents, initially set to "Untitled":

```
string is_filename
```

Open Document script

This script opens a file chosen by the user. Since opening a file triggers the Modified event and sets the Modified property, the script resets Modified to FALSE. The Checked property of the Modified check box is set to FALSE too:

```
integer li_answer, li_result
string ls_name, ls_path

li_answer = GetFileOpenName("Open File", ls_path, &
    ls_name, "rtf", &
```

```
"Rich Text(*.RTF),*.RTF, Text files(*.TXT),*.TXT")
IF li_answer = 1 THEN
  // User did not cancel
  li_result = rte_1.InsertDocument(ls_path, TRUE)

  IF li_result = 1 THEN // Document open successful
    // Save and display file name
    is_filename = ls_path
    st_filename.Text = is_filename

    // Save and display modified status
    rte_1.Modified = FALSE

    cbx_modified.Checked = rte_1.Modified
  ELSE
    MessageBox("Error", "File not opened.")
  END IF
END IF
RETURN 0
```

Scripts that save the document

The user might choose to save the document to the same name or to a new name. These scripts could be assigned to menu items as well as buttons. The Save button script checks whether the instance variable `is_filename` holds a valid name. If so, it passes that file name to the `of_save` function. If not, it triggers the SaveAs button's script instead:

```
integer li_result
string ls_name

// If not associated with file, get file name
IF is_filename = "Untitled" THEN
  cb_saveas.EVENT Clicked()
ELSE
  li_result = Parent.of_save(is_filename)
END IF
RETURN 0
```

The SaveAs script sets the instance variable `ib_saveas` so that the FileExists event, if triggered, knows to ask about overwriting the file. It calls `of_getfilename` to prompt for a file name before passing that file name to the `of_save` function.

```
integer li_result
string ls_name

ib_saveas = TRUE

ls_name = Parent.of_getfilename()
// If the user canceled or an error occurred, abort
IF ls_name = "" THEN RETURN -1

li_result = Parent.of_save(ls_name)

ib_saveas = FALSE
RETURN 0
```

Functions for saving and getting a file name

of_save function

This function accepts a file name argument and saves the document. It updates the file name instance variable with the new name and sets the check box to correspond with the Modified property, which is automatically set to FALSE after you call SaveDocument successfully:

```
integer li_result

MessageBox("File name", as_name)

// Don't need a file type because the extension
// will trigger the correct type of save
li_result = rte_1.SaveDocument(as_name)

IF li_result = -1 THEN
    MessageBox("Warning", "File not saved.")
    RETURN -1
ELSE
    // File saved successfully
    is_filename = as_name
    st_filename.Text = is_filename
    cbx_modified.Checked = rte_1.Modified
    RETURN 1
END IF
```

of_getfilename function

The function prompts the user for a name and returns the file name the user selects. It is called when a file name has not yet been specified or when the user chooses Save As. It returns a file name:

```
integer li_answer
string ls_name, ls_path

li_answer = GetFileSaveName("Document Name", ls_path, &
    ls_name, "rtf", &
    "Rich Text (*.RTF),*.RTF,Text files (*.TXT),*.TXT")

IF li_answer = 1 THEN
    // Return specified file name
    RETURN ls_path
ELSE
    RETURN ""
END IF
```

Events for saving and closing

FileExists event

When the user has selected a file name and the file already exists, this script warns the user and allows the save to be canceled. The event occurs when SaveDocument tries to save a file and it already exists. The script checks whether `ib_saveas` is TRUE and, if so, asks if the user wants to proceed with overwriting the existing file:

```
integer li_answer

// If user asked to Save to same file,
// don't prompt for overwriting
IF ib_saveas = FALSE THEN RETURN 0

li_answer = MessageBox("FileExists", &
    filename + " already exists. Overwrite?", &
    Exclamation!, YesNo!)
```



```
// Returning a non-zero value cancels save
IF li_answer = 2 THEN RETURN 1
```

Modified event

This script sets a check box so the user can see that changes have not been saved. The Modified property is set automatically when the event occurs. The event is triggered when the first change is made to the contents of the control:

```
cbx_modified.Checked = TRUE
```

CloseQuery event

This script for the window's CloseQuery event checks whether the control has unsaved changes and asks whether to save the document before the window closes:

```
integer li_answer

// Are there unsaved changes? No, then return.
IF rte_1.Modified = FALSE THEN RETURN 0

// Ask user whether to save
li_answer = MessageBox("Document not saved", &
    "Do you want to save " + is_filename + "?", &
    Exclamation!, YesNo! )

IF li_answer = 1 THEN
    // User says save. Trigger Save button script.
    cb_save.EVENT Clicked()
END IF
RETURN 0
```

4.5.3.3 Using an ActiveX spell checking control

ActiveX controls can be used to spell check text in a RichTextEdit control. The supported ActiveX spell checking controls include VSSpell from ComponentOne and WSpell from Wintertree Software.

You can use the SelectedStartPos and SelectedTextLength properties of the RichTextEdit control to highlight the current position of a misspelled word in a text string that you are parsing with a supported ActiveX spell checking control. The following procedure uses an ActiveX control to spell check the entire text of the current band of a RichTextEdit control.

To spell check selected text in a RichTextEdit control:

1. On a window with a RichTextEdit control, select Insert>Control>OLE from the window menu.
2. Click the Insert Control tab of the Insert Object dialog box, select the installed ActiveX spell checking control, and click OK.
3. Click inside the window in the Window painter to insert the ActiveX control.
By default, the name of the inserted control is ole_n, where n = 1 when there are no other OLE controls on the window.
4. Add a menu item to a menu that you associate with the current window and change its Text label to Check Spelling.

5. Add the following code to the Clicked event of the menu item, where `windowName` is the name of the window containing the RichTextEdit and ActiveX controls:

```
string ls_selected
//get the current band context, and leave select mode
windowName.rte_1.selecttext(0,0,0,0)
windowName.rte_1.SelectTextAll()
ls_selected = windowName.rte_1.SelectedText()
windowName.rte_1.SelectedTextLength = 0
//assign the string content to the ActiveX control
windowName.ole_1.object.text = ls_selected
windowName.ole_1.object.start()
```

6. Select the ActiveX control in the Window painter and select ReplaceWord from the event list for the control.
7. Add the following code to the ReplaceWord event script:

```
string str
str = this.object.MisspelledWord
rte_1.SelectedStartPos = this.object.WordOffset
rte_1.SelectedTextLength = Len(str)
rte_1.ReplaceText(this.object.ReplacementWord)
messagebox("misspelled word", "replaced")
```

The next time you run the application, you can click the Check Spelling menu item to spell check the entire contents of the current band of the RichTextEdit control.

4.5.3.4 Formatting of rich text

In a RichText control, there are several user-addressable objects:

- The whole document
- Selected text and paragraphs
- Input fields
- Pictures

The user can make selections, use the toolbars, and display the property sheets for these objects.

Input fields get values either because the user or you specify a value or because you have called DataSource to associate the control with a DataWindow object or DataStore.

4.5.3.5 Input fields

An input field is a named value. You name it and you determine what it means by setting its value. The value is associated with the input field name. You can have several fields with the same name and they all display the same value. If the user edits one of them, they all change.

In this sample text, an input field for the customer's name is repeated throughout:

Hello {customer}!

We know that you, {customer}, will be excited about our new deal. Please call soon, {customer}, and save money now.

In a script, you can set the value of the customer field:

```
rte_1.InputFieldChangeData("customer", "Mary")
```

Then the text would look like this:

Hello Mary!

We know that you, Mary, will be excited about our new deal. Please call soon, Mary, and save money now.

The user can also set the value. There are two methods:

- Selecting it and typing a new value
- Displaying the Input Field property sheet and editing the Data Value text box

Inserting input fields in a script

The InputFieldInsert function inserts a field at the insertion point:

```
rtn = rte_1.InputFieldInsert("datafield")
```

In a rich text editing application, you might want the user to insert input fields. The user needs a way to specify the input field name.

In this example, the user selects a name from a ListBox containing possible input field names. The script inserts an input field at the insertion point using the selected name:

```
string ls_field
integer rtn

ls_field = lb_fields.SelectedItem()
IF ls_field <> "" THEN
    rtn = rte_1.InputFieldInsert( ls_field )
    IF rtn = -1 THEN
        MessageBox("Error", "Cannot insert field.")
    END IF
ELSE
    MessageBox("No Selection", &
        "Please select an input field name.")
END IF
```

Input fields for dates and page numbers

To display a date or a page number in a printed document, you define an input field and set the input field's value.

To include today's date in the opening of a letter, you might:

1. Create an input field in the text. Name it anything you want.
2. In the script that opens the window or some other script, set the value of the input field to the current date.

For example, if the body of the letter included an input field called TODAY, you would write a script like the following to set it:

```
integer li_rtn  
li_rtn = rte_1.InputFieldChangeData( "today", &  
String(Today()) )
```

For information about setting page number values see [What the user sees](#).

4.5.3.6 Using database data

You can make a connection between a RichTextEdit control and a DataWindow control or DataStore object. When an input field in the RichTextEdit control has the same name as a column or computed column in the DataWindow object, it displays the associated data.

Whether or not the RichTextEdit control has a data source, there is always only one copy of the rich text content. While editing, you might visualize the RichTextEdit contents as a template into which row after row of data can be inserted. While scrolling from row to row, you might think of many instances of the document in which the text is fixed but the input field data changes.

To share data between a DataWindow object or DataStore, use the DataSource function:

```
rte_1.DataSource(ds_empdata)
```

Example of sharing data

If the DataWindow object associated with the DataStore ds_empdata has the four columns emp_id, emp_lname, emp_fname, and state, the RichTextEdit content might include text and input fields like this:

Sample letter with columns from the employee table

ID: {emp_id}

Dear {emp_fname} {emp_lname}:

We are opening a new plant in Mexico. If you would like to transfer from {state} to Mexico, the company will cover all expenses.

Navigating rows and pages

For the RichTextEdit control, navigation keys let the user move among the pages of the document. However, you must provide scrolling controls so that the user can move from row to row.

You should provide Prior Row and Next Row buttons. The scripts for the buttons are simple. For Next Row:

```
rte_1.ScrollNextRow()
```

For Prior Row:

```
rte_1.ScrollPriorRow()
```

If you also provide page buttons, then when the user is on the last page of the document for one row, scrolling to the next page moves to the first page for the next row:

```
rte_1.ScrollNextPage()
```

4.5.3.7 Cursor position in the RichTextEdit control

Functions provide several ways to find out what is selected and to select text in the RichTextEdit control.

Where is the insertion point or what is selected?

The text always contains an insertion point and it can contain a selection, which is shown as highlighted text. When there is a selection, the position of the insertion point can be at the start or the end of the selection, depending on how the selection is made. If the user drags from beginning to end, the insertion point is at the end. If the user drags from end to beginning, the insertion point is at the beginning.

The Position function provides information about the selection and the insertion point.

For more information, see Section 2.4.571, “Position” in *PowerScript Reference*.

Changing the cursor image

The Pointer page of the Rich Text Object property sheet has a list box with stock pointers that can be used to indicate cursor position in a RichTextEdit control or RichText DataWindow. Users can change the cursor image at runtime by selecting one of these pointers and clicking OK in the Rich Text Object property sheet.

Selecting text programmatically

There are several functions that select portions of the text relative to the position of the insertion point:

- SelectTextWord
- SelectTextLine
- SelectTextAll

A more general text selection function is SelectText. You specify the line and character number of the start and end of the selection.

Passing values to SelectText

Because values obtained with Position provide more information than simply a selection range, you cannot pass the values directly to SelectText. In particular, zero is not a valid character position when selecting text, although it is meaningful in describing the selection.

For more information, see Section 2.4.571, “Position” in *PowerScript Reference*.

For an example of selecting words one by one for the purposes of spell checking, see Section 2.4.689, “SelectTextWord” in *PowerScript Reference*.

Tab order, focus, and the selection

Tab order

For a window or user object, you include the RichTextEdit control in the tab order of controls. However, after the user tabs to the RichTextEdit control, pressing the tab key inserts tabs into the text. The user cannot tab out to other controls. Keep this in mind when you design the tab order for a window.

Focus and the selection

When the user tabs to the RichTextEdit control, the control gets focus and the current insertion point or selection is maintained. If the user clicks the RichTextEdit control to set focus, the insertion point moves to the place the user clicks.

LoseFocus event

When the user clicks on a RichTextEdit toolbar, a LoseFocus event occurs. However, the RichTextEdit control still has focus. You can check whether the control has lost focus with the GetFocus function.

4.5.3.8 Preview and printing

The user can preview the layout and print the contents of the RichTextEdit control. In print preview mode, users see a view of the document reduced so that it fits inside the control. However, you must set the print margins and page size before you display the control in print preview mode.

There are two ways to enter print preview mode:

- The user can press CTRL+F2 to switch between editing and print preview mode
- You can call the Preview function in a script:

```
rte_1.Preview(TRUE)
```

Users can page through the control contents in print preview mode by using the up arrow and down arrow keys or the Page Up and Page Down keys.

Adjusting the print margins

If you set page margins at design time, or enable headers and footers for a rich text control, application users can adjust the margins of the control at runtime. Users can do this by opening the property sheet for the RichTextEdit control to the Print Specifications tab and modifying the left, right, top, or bottom margins, or by triggering an event that changes the margins in PowerScript code. Adjusting the margins in the Rich Text Object dialog box also affects the display of the RichTextEdit control content in print preview mode.

If you do not set page margins at design time or leave them at 0, any changes the user makes to the margins at runtime are visible in print preview mode only.

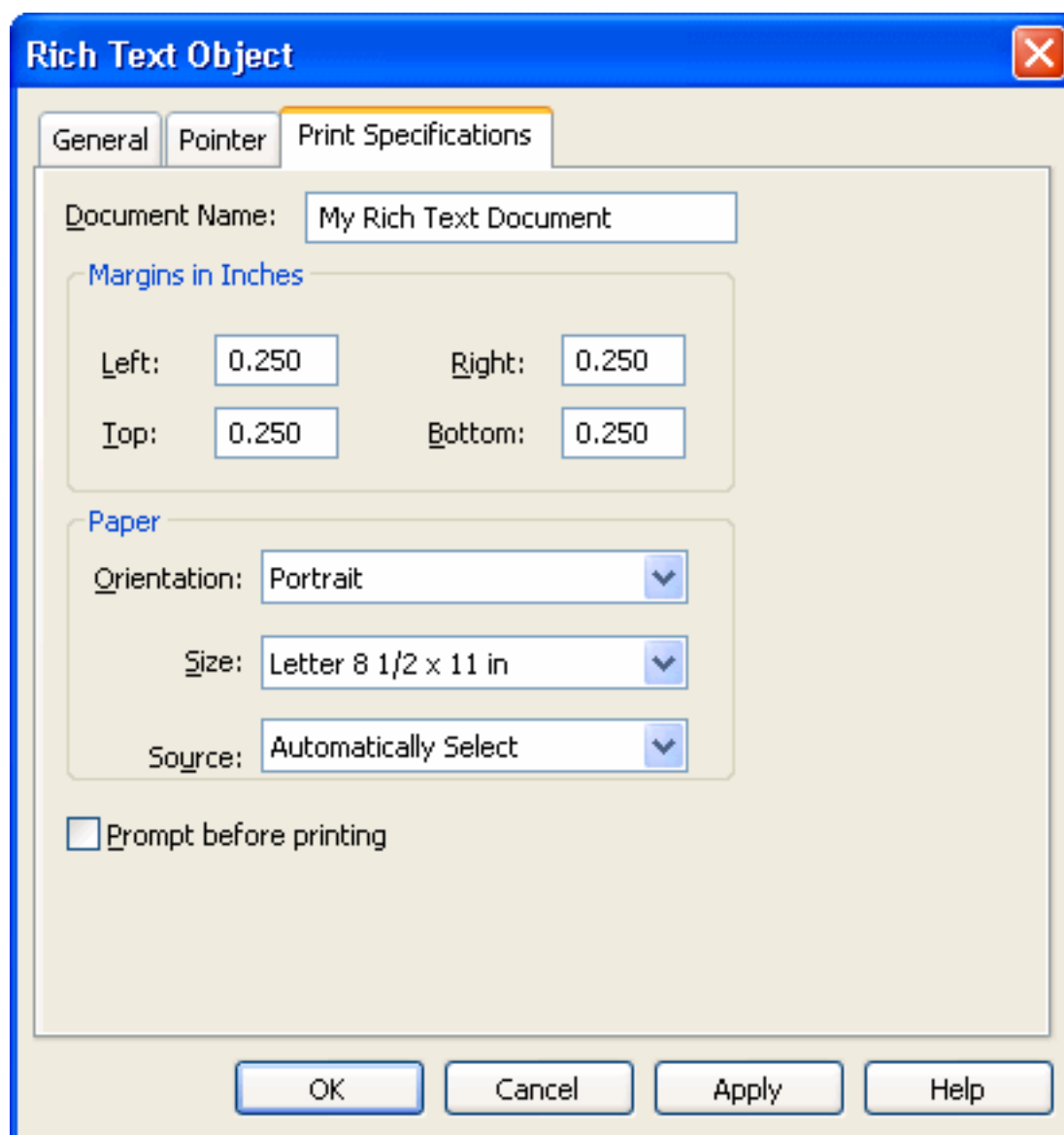

Setting page size and orientation

You cannot set the default page size and page orientation at design time. However, users can set these properties at runtime from the Print Specifications tab of the Rich Text Object dialog box. This dialog box is available from the standard view only. You must also enable the pop-up menu on a RichTextEdit control to enable application users to display this dialog box.

Printing

If the RichTextEdit is using DataWindow object data, you can limit the number of rows printed by setting the Print.Page.Range property for the DataWindow control. Its value is a string that lists the page numbers that you want to print. A dash indicates a range.

Example of a page range

Suppose your RichTextEdit control has a data source in the control dw_source. Your rich text document is three pages and you want to print the information for rows 2 and 5. You can set the page range property before you print:

```
dw_source.Object.DataWindow.Print.Page.Range = &
"4-6,13-15"
```

You can also filter or discard rows so that they are not printed.

For more information, see the `SetFilter`, `Filter`, `RowsMove`, and `RowsDiscard` functions in Part I, “PowerScript Reference” and the `Print DataWindow` object property in Section 3.3.163, “Print.property” in *DataWindow Reference*.

Inserting footer text programmatically

This sample code sets the insertion point in the footer and inserts two blank lines, text, and two input fields:

```
rte_1.SelectText(1, 1, 0, 0, Footer!)
rte_1.ReplaceText( "~r~n~r~nRow ")
rte_1.InputFieldInsert("row")
rte_1.ReplaceText(" Page ")
rte_1.InputFieldInsert("page")
rte_1.SetAlignment(Center!)
```

4.5.4 Rich text and the end user

All the editing tools described throughout this chapter and in Section 6.13, “Working with Rich Text” in *Users Guide* can be made available to your users.

What users can do

Users can:

- Use the toolbars for text formatting
- Use the pop-up menu, which includes using the clipboard and opening other rich text and ASCII files
- Edit the contents of input fields
- Turn the editing tools on and off

What you can make available to users in your code

You can program an application to allow users to:

- Insert and delete input fields
- Insert pictures
- Switch to header and footer editing
- Preview the document for printing

If a `RichTextEdit` control shares data with a `DataWindow` object or `DataStore`, you can program:

- Scrolling from row to row (you do not need to program page-to-page scrolling, although you can)

- Updating the database with changes made in input fields

The best way for you to prepare rich text for use in your application is to become a user yourself and edit the text in an application designed for the purpose. During execution, all the tools for text preparation are available.

What the user sees

The default view is the body text. You can also show header and footer text and a print preview. To show header and footer text, you must select the HeaderFooter property in the rich text control's Properties view at design time. This value cannot be changed during execution, although if you select it at design time, you can programmatically show the header and footer text at runtime.

Header and footer text

For either a RichText DataWindow object or the RichTextEdit control, you can call the ShowHeadFoot function in a menu or button script. To display the header editing panel, you can call:

```
dw_1.ShowHeadFoot ( TRUE )
```

To display the footer editing panel, you must call:

```
dw_1.ShowHeadFoot ( TRUE , FALSE )
```

Inserting the current page number in a footer

The following script inserts the current page number in the footer, then returns the focus to the body of the document in the rich text control. The PAGENO field name that you insert must be entered in capital letters only:

```
rte_1.ShowHeadFoot(true,false)
rte_1.SetAlignment ( Center! )
rte_1.InputFieldInsert( "PAGENO" )
rte_1.ShowHeadFoot(false,false)
```

You cannot change the PAGENO field with an InputFieldChangeData call.

In the overloaded function ShowHeadFoot, the second argument defaults to TRUE if a value is not provided. Call the function again to return to normal view.

```
dw_1.ShowHeadFoot ( FALSE )
```

The document as it would be printed

The user can press CTRL+F2 to switch print preview mode on and off. You can also control print preview mode programmatically.

For a RichTextEdit control, call the Preview function:

```
rte_1.Preview(TRUE)
```

For a RichText DataWindow object, set the Preview property:

```
dw_1.Object.DataWindow.Print.Preview = TRUE
```

Text elements and formatting

The user can specify formatting for:

- Selected text
- Paragraphs
- Pictures
- The whole rich text document

To display the property sheet for an object, the user can:

1. Select the object. For example:
 - Drag or use editing keys to select text
 - Click on a picture
 - Set an insertion point (nothing selected) for the rich text document
2. Right-click in the workspace and select Properties from the pop-up menu.

To make settings for the paragraphs in the selection:

- Double-click on the ruler bar
or
Type Ctrl+Shift+S.

Modifying input fields

Unless you have made the rich text object display only, the user can modify the values of input fields.

To modify the value of an input field:

1. Click the input field to select it.
2. Right-click in the workspace and choose Properties from the pop-up menu.
The Input Field Object property sheet displays.
3. On the Input Field page, edit the Data Value text box.

Text formatting for input fields

There are several ways to select the input field and apply text formatting. When the input field is selected, the Font page of the property sheet and the toolbar affect the text. When the input field is part of a text selection, changes affect all the text, including the input field.

The user cannot apply formatting to individual characters or words within the field. When the user selects the input field, the entire field is selected.

Inserting and deleting input fields

You write scripts that let the user insert and delete input fields. The user can also copy and paste existing input fields. All copies of an input field display the same data.

Formatting keys and toolbars

When the toolbar is visible, users can use its buttons to format text, or they can use designated keystrokes to format text in the RichTextEdit control.

For a list of keystrokes for formatting rich text, see Section 6.13, “Working with Rich Text” in *Users Guide*.

4.6 Piping Data Between Data Sources

About this chapter

This chapter tells you how you can use a Pipeline object in your application to pipe data from one or more source tables to a new or existing destination table.

Sample applications

This chapter uses a simple order entry application to illustrate the use of a data pipeline. To see working examples using data pipelines, look at the examples in the Data Pipeline category in the Code Examples sample application.

For information on how to use the sample applications, see [Using Sample Applications](#).

4.6.1 About data pipelines

PowerBuilder provides a feature called the data pipeline that you can use to migrate data between database tables. This feature makes it possible to copy rows from one or more source tables to a new or existing destination table -- either within a database, or across databases, or even across DBMSs.

Two ways to use data pipelines

You can take advantage of data pipelines in two different ways:

- As a utility service for developers

While working in the PowerBuilder development environment, you might occasionally want to migrate data for logistical reasons (such as to create a small test table from a large production table). In this case, you can use the Data Pipeline painter interactively to perform the migration immediately.

For more information on using the Data Pipeline painter this way, see Section 5.2, “Working with Data Pipelines” in *Users Guide*.

- To implement data migration capabilities in an application

If you are building an application whose requirements call for migrating data between tables, you can design an appropriate data pipeline in the Data Pipeline painter, save it, and then enable users to execute it from within the application.

This technique can be useful in many different situations, such as: when you want the application to download local copies of tables from a database server to a remote user, or

when you want it to roll up data from individual transaction tables to a master transaction table.

Walking through the basic steps

If you determine that you need to use a data pipeline in your application, you must determine what steps this involves. At the most general level, there are five basic steps that you typically have to perform.

To pipe data in an application:

1. Build the objects you need.
2. Perform some initial housekeeping.
3. Start the pipeline.
4. Handle row errors.
5. Perform some final housekeeping.

The remainder of this chapter gives you the details of each step.

4.6.2 Building the objects you need

To implement data piping in an application, you need to build a few different objects:

- A Pipeline object
- A supporting user object
- A window

4.6.2.1 Building a Pipeline object

You must build a Pipeline object to specify the data definition and access aspects of the pipeline that you want your application to execute. Use the Data Pipeline painter in PowerBuilder to create this object and define the characteristics you want it to have.

Characteristics to define

Among the characteristics you can define in the Data Pipeline painter are:

- The source tables to access and the data to retrieve from them (you can also access database stored procedures as the data source)
- The destination table to which you want that data piped
- The piping operation to perform (create, replace, refresh, append, or update)
- The frequency of commits during the piping operation (after every n rows are piped, or after all rows are piped, or not at all -- if you plan to code your own commit logic)

- The number of errors to allow before the piping operation is terminated
- Whether or not to pipe extended attributes to the destination database (from the PowerBuilder repository in the source database)

For full details on using the Data Pipeline painter to build your Pipeline object, see Section 5.2, “Working with Data Pipelines” in *Users Guide*.

Example

Here is an example of how you would use the Data Pipeline painter to define a Pipeline object named pipe_sales_extract1 (one of two Pipeline objects employed by the w_sales_extract window in a sample order entry application).

The source data to pipe

This Pipeline object joins two tables (Sales_rep and Sales_summary) from the company's sales database to provide the source data to be piped. It retrieves just the rows from a particular quarter of the year (which the application must specify by supplying a value for the retrieval argument named quarter):

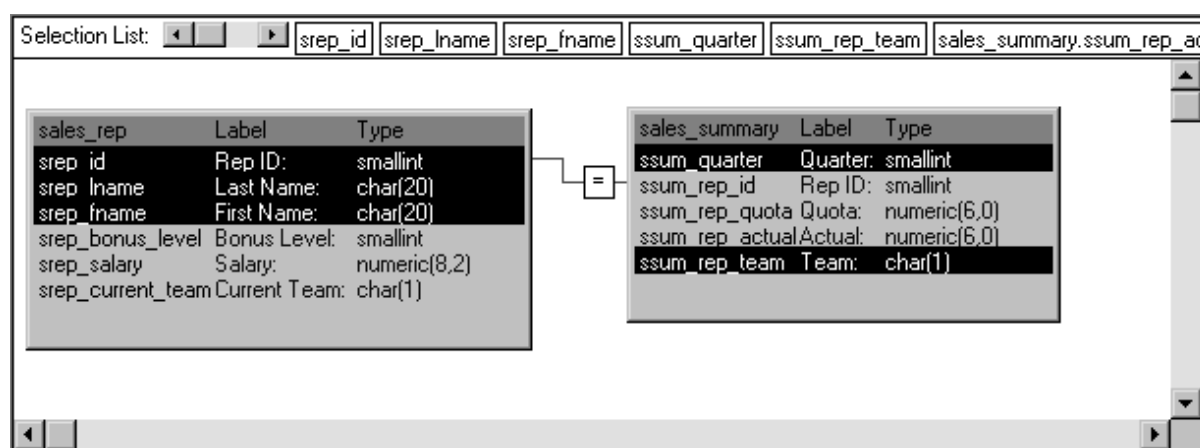

Notice that this Pipeline object also indicates specific columns to be piped from each source table (srep_id, srep_lname, and srep_fname from the Sales_rep table, as well as ssum_quarter and ssum_rep_team from the Sales_summary table). In addition, it defines a computed column to be calculated and piped. This computed column subtracts the ssum_rep_quota column of the Sales_summary table from the ssum_rep_actual column:

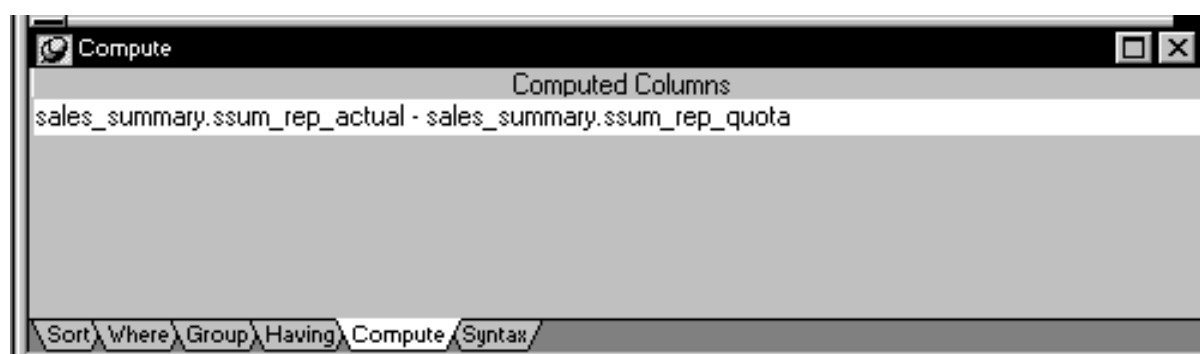

How to pipe the data

The details of how pipe_sales_extract1 is to pipe its source data are specified here:

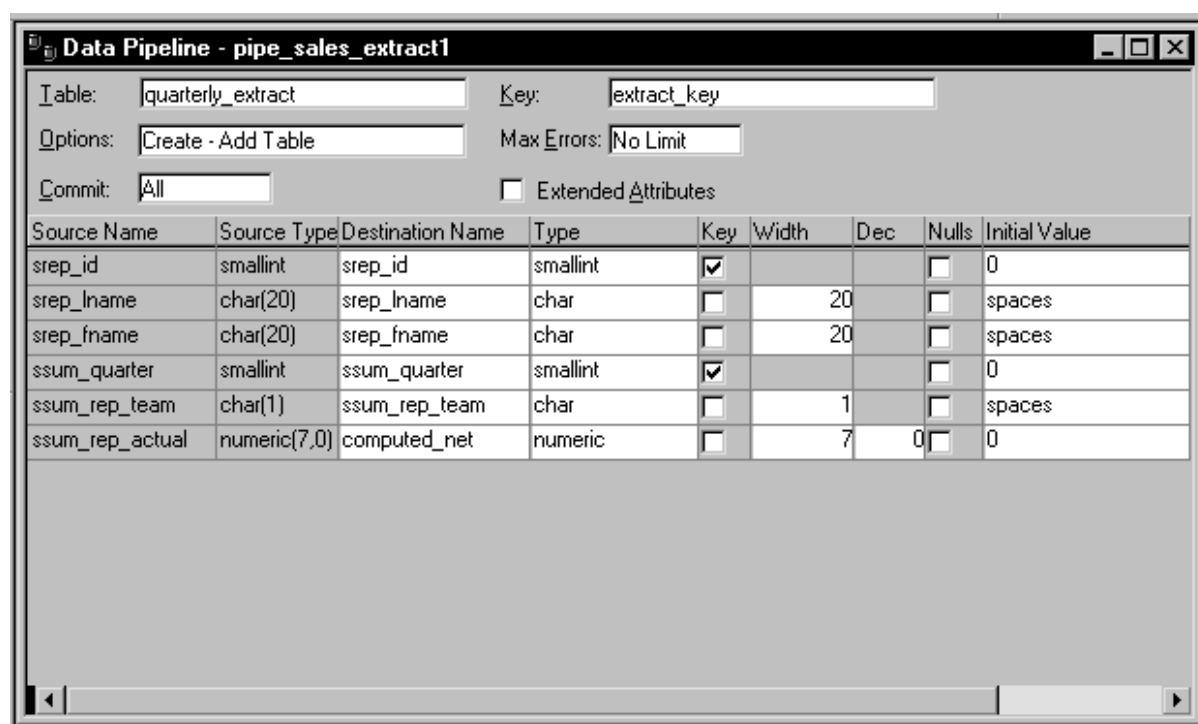

Notice that this Pipeline object is defined to create a new destination table named Quarterly_extract. A little later you will learn how the application specifies the destination database in which to put this table (as well as how it specifies the source database in which to look for the source tables).

Also notice that:

- A commit will be performed only after all appropriate rows have been piped (which means that if the pipeline's execution is terminated early, all changes to the Quarterly_extract table will be rolled back).
- No error limit is to be imposed by the application, so any number of rows can be in error without causing the pipeline's execution to terminate early.
- No extended attributes are to be piped to the destination database.
- The primary key of the Quarterly_extract table is to consist of the srep_id column and the ssum_quarter column.
- The computed column that the application is to create in the Quarterly_extract table is to be named computed_net.

4.6.2.2 Building a supporting user object

So far you have seen how your Pipeline object defines the details of the data and access for a pipeline, but a Pipeline object does not include the logistical supports -- properties, events, and functions -- that an application requires to handle pipeline execution and control.

About the Pipeline system object

To provide these logistical supports, you must build an appropriate user object inherited from the PowerBuilder Pipeline system object. The following table shows some of the system object's properties, events, and functions that enable your application to manage a Pipeline object at runtime.

Table 4.21: Pipeline system object properties, events, and functions

Properties	Events	Functions
DataObject	PipeStart	Start
RowsRead	PipeMeter	Repair
RowsWritten	PipeEnd	Cancel
RowsInError		
Syntax		

A little later in this chapter you will learn how to use most of these properties, events, and functions in your application.

To build the supporting user object for a pipeline:

1. Select Standard Class from the PB Object tab of the New dialog box.

The Select Standard Class Type dialog box displays, prompting you to specify the name of the PowerBuilder system object (class) from which you want to inherit your new user object:

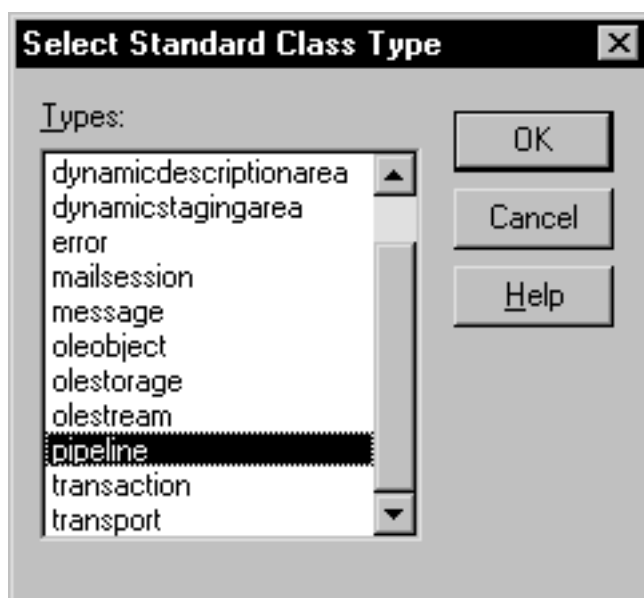

2. Select pipeline and click OK.
3. Make any changes you want to the user object (although none are required). This might involve coding events, functions, or variables for use in your application.

To learn about one particularly useful specialization you can make to your user object, see [Monitoring pipeline progress](#).

Planning ahead for reuse

As you work on your user object, keep in mind that it can be reused in the future to support any other pipelines you want to execute. It is not automatically tied in any way to a particular Pipeline object you have built in the Data Pipeline painter.

To take advantage of this flexibility, make sure that the events, functions, and variables you code in the user object are generic enough to accommodate any Pipeline object.

4. Save the user object.

For more information on working with the User Object painter, see Section 4.7, “Working with User Objects” in *Users Guide*.

4.6.2.3 Building a window

One other object you need when piping data in your application is a window. You use this window to provide a user interface to the pipeline, enabling people to interact with it in one or more ways. These include:

- Starting the pipeline's execution
- Displaying and repairing any errors that occur
- Canceling the pipeline's execution if necessary

Required features for your window

When you build your window, you must include a DataWindow control that the pipeline itself can use to display error rows (that is, rows it cannot pipe to the destination table for some reason). You do not have to associate a DataWindow object with this DataWindow control -- the pipeline provides one of its own at runtime.

To learn how to work with this DataWindow control in your application, see [Starting the pipeline](#) and [Handling row errors](#).

Optional features for your window

Other than including the required DataWindow control, you can design the window as you like. You will typically want to include various other controls, such as:

- CommandButton or PictureButton controls to let the user initiate actions (such as starting, repairing, or canceling the pipeline)
- StaticText controls to display pipeline status information
- Additional DataWindow controls to display the contents of the source and/or destination tables

If you need assistance with building a window, see Section 4.1.4, “Building a new window” in *Users Guide*.

Example

The following window handles the user-interface aspect of the data piping in the order entry application. This window is named `w_sales_extract`:

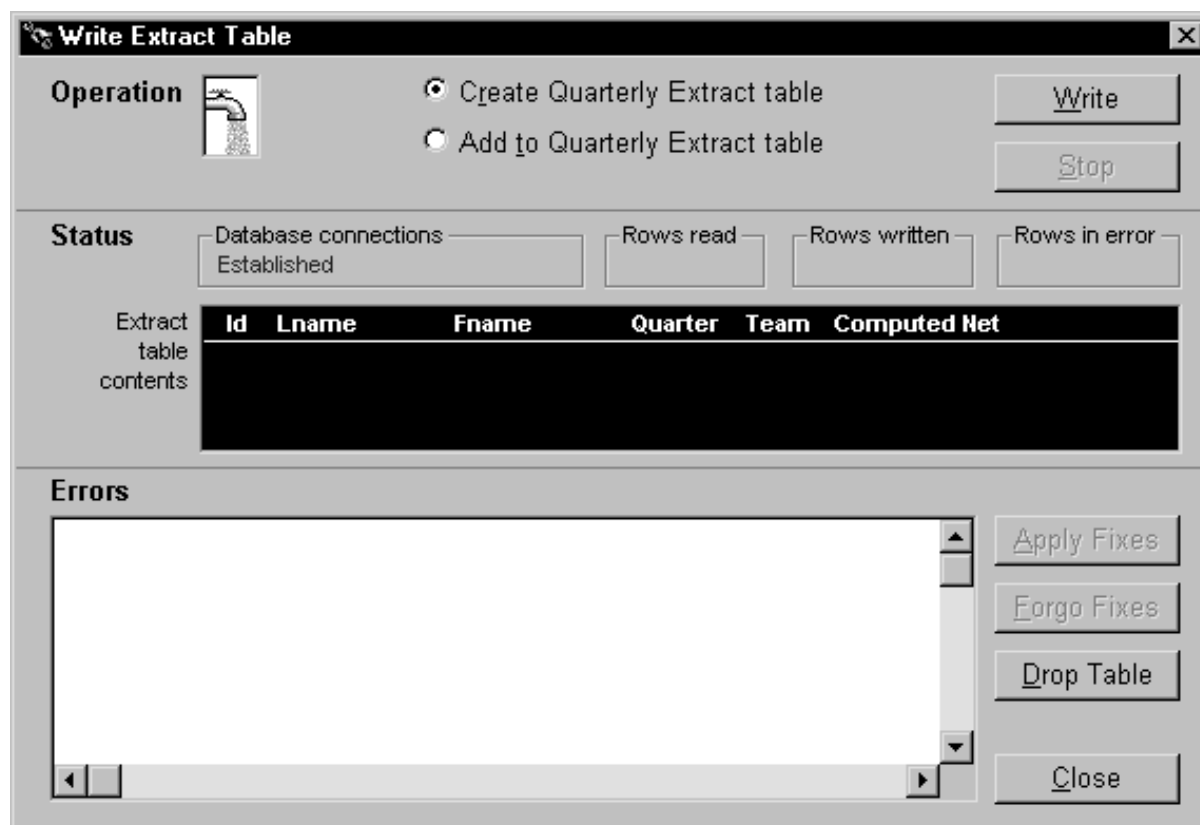

Several of the controls in this window are used to implement particular pipeline-related capabilities. The following table provides more information about them.

Table 4.22: Window controls to implement pipeline capabilities

Control type	Control name	Purpose
RadioButton	<code>rb_create</code>	Selects <code>pipe_sales_extract1</code> as the Pipeline object to execute
	<code>rb_insert</code>	Selects <code>pipe_sales_extract2</code> as the Pipeline object to execute
CommandButton	<code>cb_write</code>	Starts execution of the selected pipeline
	<code>cb_stop</code>	Cancels pipeline execution or applying of row repairs
	<code>cb_applyfixes</code>	Applies row repairs made by the user (in the <code>dw_pipe_errors</code> DataWindow control) to the destination table
	<code>cb_forgofixes</code>	Clears all error rows from the <code>dw_pipe_errors</code> DataWindow control (for use when the user decides not to make repairs)
DataWindow	<code>dw_review_extract</code>	Displays the current contents of the destination table (Quarterly_extract)
	<code>dw_pipe_errors</code>	(Required) Used by the pipeline itself to automatically display the PowerBuilder pipeline-error DataWindow (which lists rows that cannot be piped due to some error)
StaticText	<code>st_status_read</code>	Displays the count of rows that the pipeline reads from the source tables

Control type	Control name	Purpose
	st_status_written	Displays the count of rows that the pipeline writes to the destination table or places in dw_pipe_errors
	st_status_error	Displays the count of rows that the pipeline places in dw_pipe_errors (because they are in error)

4.6.3 Performing some initial housekeeping

Now that you have the basic objects you need, you are ready to start writing code to make your pipeline work in the application. To begin, you must take care of some setup chores that will prepare the application to handle pipeline execution.

To get the application ready for pipeline execution:

1. Connect to the source and destination databases for the pipeline.

To do this, write the usual connection code in an appropriate script. Just make sure you use one Transaction object when connecting to the source database and a different Transaction object when connecting to the destination database (even if it is the same database).

For details on connecting to a database, see [Using Transaction Objects](#).

2. Create an instance of your supporting user object (so that the application can use its properties, events, and functions).

To do this, first declare a variable whose type is that user object. Then, in an appropriate script, code the CREATE statement to create an instance of the user object and assign it to that variable.

3. Specify the particular Pipeline object you want to use.

To do this, code an Assignment statement in an appropriate script; assign a string containing the name of the desired Pipeline object to the DataObject property of your user-object instance.

For more information on coding the CREATE and Assignment statements, see Section 2.1.5, “CREATE” in *PowerScript Reference* and Section 2.1.1, “Assignment” in *PowerScript Reference*.

Example

The following sample code takes care of these pipeline setup chores in the order entry application.

Connecting to the source and destination database

In this case, the company's sales database (ABNCSALE.DB) is used as both the source and the destination database. To establish the necessary connections to the sales database, write code in a user event named uevent_pipe_setup (which is posted from the Open event of the w_sales_extract window).

The following code establishes the source database connection:

```
// Create a new instance of the Transaction object
// and store it in itrans_source (a variable
// declared earlier of type transaction).
itrans_source = CREATE transaction

// Next, assign values to the properties of the
// itrans_source Transaction object.
...

// Now connect to the source database.
CONNECT USING itrans_source;
```

The following code establishes the destination database connection:

```
// Create a new instance of the Transaction object
// and store it in itrans_destination (a variable
// declared earlier of type transaction).

itrans_destination = CREATE transaction

// Next, assign values to the properties of the
// itrans_destination Transaction object.
...
// Now connect to the destination database.

CONNECT USING itrans_destination;
```

Setting USERID for native drivers

When you execute a pipeline in the Pipeline painter, if you are using a native driver, PowerBuilder automatically qualifies table names with the owner of the table. When you execute a pipeline in an application, if you are using a native driver, you must set the USERID property in the Transaction object so that the table name is properly qualified.

Failing to set the USERID property in the Transaction object for the destination database causes pipeline execution errors. If the source database uses a native driver, extended attributes are not piped if USERID is not set.

Creating an instance of the user object

Earlier you learned how to develop a supporting user object named `u_sales_pipe_logistics`. To use `u_sales_pipe_logistics` in the application, first declare a variable of its type:

```
// This is an instance variable for the
// w_sales_extract window.

u_sales_pipe_logistics iuo_pipe_logistics
```

Then write code in the `uevent_pipe_setup` user event to create an instance of `u_sales_pipe_logistics` and store this instance in the variable `iuo_pipe_logistics`:

```
iuo_pipe_logistics = CREATE u_sales_pipe_logistics
```

Specifying the Pipeline object to use

The application uses one of two different Pipeline objects, depending on the kind of piping operation the user wants to perform:

- `pipe_sales_extract1` (which you saw in detail earlier) creates a new `Quarterly_extract` table (and assumes that this table does not currently exist)

- pipe_sales_extract2 inserts rows into the Quarterly_extract table (and assumes that this table does currently exist)

To choose a Pipeline object and prepare to use it, write the following code in the Clicked event of the cb_write CommandButton (which users click when they want to start piping):

```
// Look at which radio button is checked in the
// w_sales_extract window. Then assign the matching
// Pipeline object to iuo_pipe_logistics.

IF rb_create.checked = true THEN
  iuo_pipe_logistics.dataobject = "pipe_sales_extract1"
ELSE
  iuo_pipe_logistics.dataobject = "pipe_sales_extract2"
END IF
```

This code appears at the beginning of the script, before the code that starts the chosen pipeline.

Deploying Pipeline objects for an application

Because an application must always reference its Pipeline objects dynamically at runtime (through string variables), you must package these objects in one or more dynamic libraries when deploying the application. You cannot include Pipeline objects in an executable (EXE) file.

For more information on deployment, see Part 9, "[Deployment Techniques](#)".

4.6.4 Starting the pipeline

With the setup chores taken care of, you can now start the execution of your pipeline.

To start pipeline execution:

1. Code the Start function in an appropriate script. In this function, you specify:
 - The Transaction object for the source database
 - The Transaction object for the destination database
 - The DataWindow control in which you want the Start function to display any error rows

The Start function automatically associates the PowerBuilder pipeline-error DataWindow object with your DataWindow control when needed.

- Values for retrieval arguments you have defined in the Pipeline object
- If you omit these values, the Start function prompts the user for them automatically at runtime.
2. Test the result of the Start function.

For more information on coding the Start function, see Section 2.4.810, "Start" in *PowerScript Reference*.

Example

The following sample code starts pipeline execution in the order entry application.

Calling the Start function

When users want to start their selected pipeline, they click the `cb_write` CommandButton in the `w_sales_extract` window:

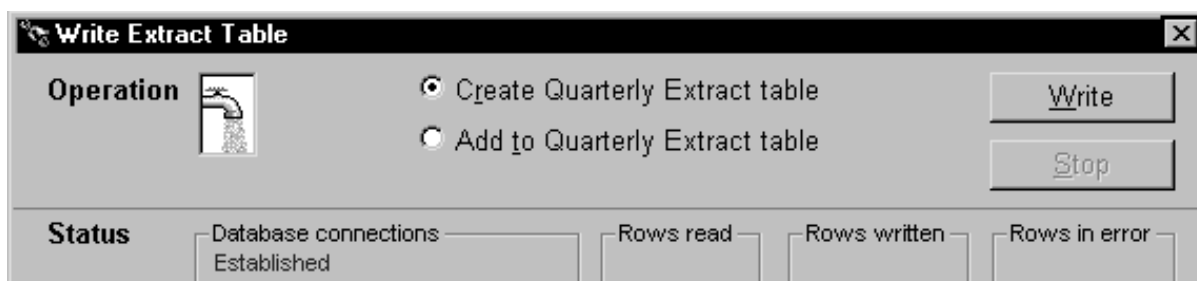

This executes the Clicked event of `cb_write`, which contains the Start function:

```
// Now start piping.
integer li_start_result
li_start_result = iuo_pipe_logistics.Start &
  (itrans_source,itrans_destination,dw_pipe_errors)
```

Notice that the user did not supply a value for the pipeline's retrieval argument (`quarter`). As a consequence, the Start function prompts the user for it:

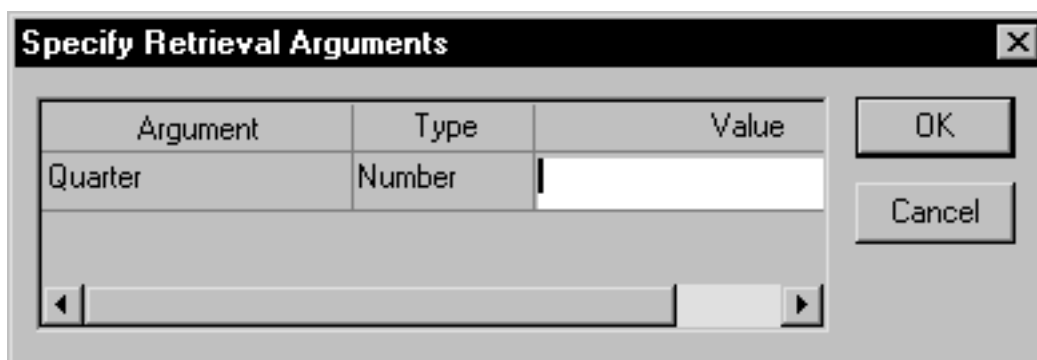

Testing the result

The next few lines of code in the Clicked event of `cb_write` check the Start function's return value. This lets the application know whether it succeeded or not (and if not, what went wrong):

```
CHOOSE CASE li_start_result

CASE -3
  Beep (1)
  MessageBox("Piping Error", &
    "Quarterly_Extract table already exists ...")
  RETURN

CASE -4
  Beep (1)
  MessageBox("Piping Error", &
    "Quarterly_Extract table does not exist ...")
  RETURN

...
```

```
END CHOOSE
```

4.6.4.1 Monitoring pipeline progress

Testing the Start function's return value is not the only way to monitor the status of pipeline execution. Another technique you can use is to retrieve statistics that your supporting user object keeps concerning the number of rows processed. They provide a live count of:

- The rows read by the pipeline from the source tables
- The rows written by the pipeline to the destination table or to the error DataWindow control
- The rows in error that the pipeline has written to the error DataWindow control (but not to the destination table)

By retrieving these statistics from the supporting user object, you can dynamically display them in the window and enable users to watch the pipeline's progress.

To display pipeline row statistics:

1. Open your supporting user object in the User Object painter.

The User Object painter workspace displays, enabling you to edit your user object.

2. Declare three instance variables of type StaticText:

```
statictext ist_status_read, ist_status_written, &  
            ist_status_error
```

You will use these instance variables later to hold three StaticText controls from your window. This will enable the user object to manipulate those controls directly and make them dynamically display the various pipeline row statistics.

3. In the user object's PipeMeter event script, code statements to assign the values of properties inherited from the pipeline system object to the Text property of your three StaticText instance variables.

```
ist_status_read.text      = string(RowsRead)  
ist_status_written.text  = string(RowsWritten)  
ist_status_error.text    = string(RowsInError)
```

4. Save your changes to the user object, then close the User Object painter.
5. Open your window in the Window painter.
6. Insert three StaticText controls in the window:
 - One to display the RowsRead value
 - One to display the RowsWritten value
 - One to display the RowsInError value

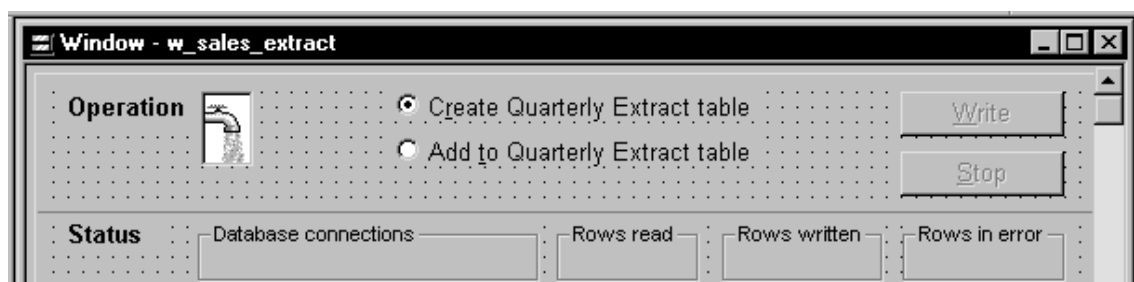

7. Edit the window's Open event script (or some other script that executes right after the window opens).

In it, code statements to assign the three StaticText controls (which you just inserted in the window) to the three corresponding StaticText instance variables you declared earlier in the user object. This enables the user object to manipulate these controls directly.

In the sample order entry application, this logic is in a user event named `uevent_pipe_setup` (which is posted from the Open event of the `w_sales_extract` window):

```
iuo_pipe_logistics.ist_status_read = st_status_read
iuo_pipe_logistics.ist_status_written = &
    st_status_written
iuo_pipe_logistics.ist_status_error = &
    st_status_error
```

8. Save your changes to the window. Then close the Window painter.

When you start a pipeline in the `w_sales_extract` window of the order entry application, the user object's PipeMeter event triggers and executes its code to display pipeline row statistics in the three StaticText controls:

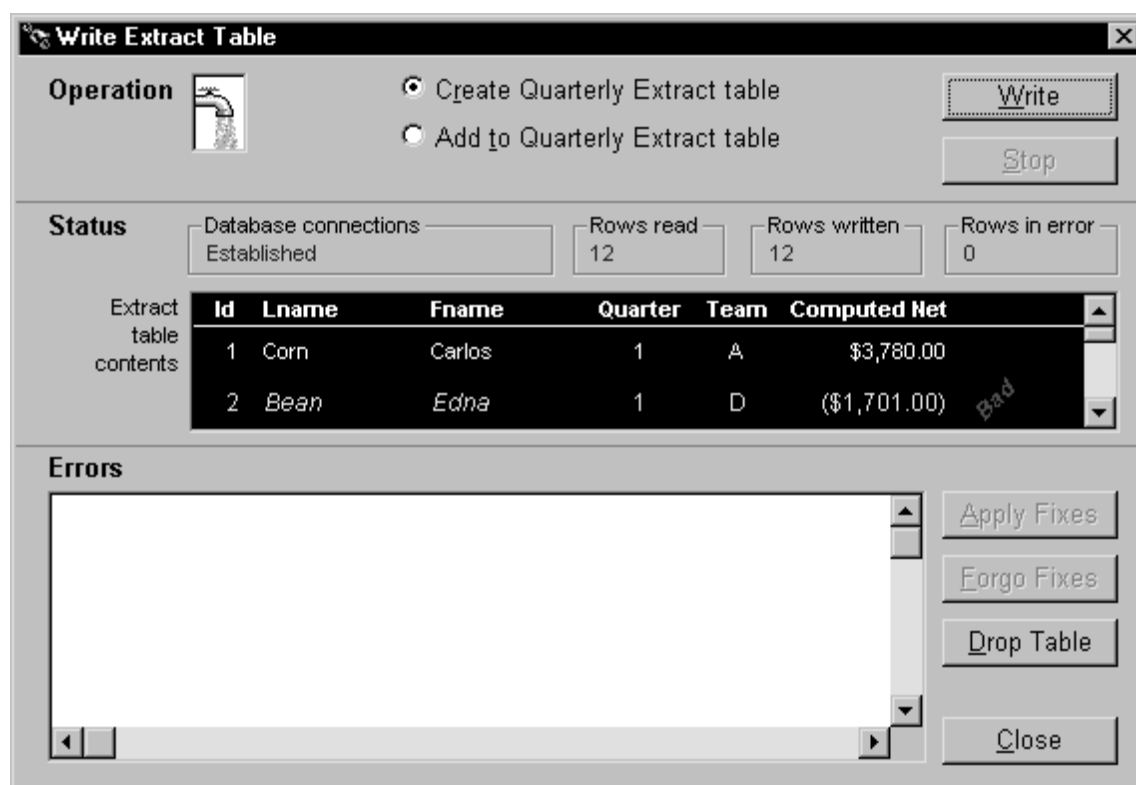

4.6.4.2 Canceling pipeline execution

In many cases you will want to provide users (or the application itself) with the ability to stop execution of a pipeline while it is in progress. For instance, you may want to give users a way out if they start the pipeline by mistake or if execution is taking longer than desired (maybe because many rows are involved).

To cancel pipeline execution:

1. Code the Cancel function in an appropriate script

Make sure that either the user or your application can execute this function (if appropriate) once the pipeline has started. When Cancel is executed, it stops the piping of any more rows after that moment.

Rows that have already been piped up to that moment may or may not be committed to the destination table, depending on the Commit property you specified when building your Pipeline object in the Data Pipeline painter. You will learn more about committing in the next section.

2. Test the result of the Cancel function

For more information on coding the Cancel function, see Section 2.4.53, “Cancel” in *PowerScript Reference*.

Example

The following example uses a command button to let users cancel pipeline execution in the order entry application.

Providing a CommandButton

When creating the `w_sales_extract` window, include a `CommandButton` control named `cb_stop`. Then write code in a few of the application's scripts to enable this `CommandButton` when pipeline execution starts and to disable it when the piping is done.

Calling the Cancel function

Next write a script for the `Clicked` event of `cb_stop`. This script calls the `Cancel` function and tests whether or not it worked properly:

```
IF iuo_pipe_logistics.Cancel() = 1 THEN
  Beep (1)
  MessageBox("Operation Status", &
    "Piping stopped (by your request).")
ELSE
  Beep (1)
  MessageBox("Operation Status", &
    "Error when trying to stop piping.", &
    Exclamation!)
END IF
```

Together, these features let a user of the application click the `cb_stop` `CommandButton` to cancel a pipeline that is currently executing.

4.6.4.3 Committing updates to the database

When a Pipeline object executes, it commits updates to the destination table according to your specifications in the Data Pipeline painter. You do not need to write any `COMMIT` statements in your application's scripts (unless you specified the value `None` for the Pipeline object's `Commit` property).

Example

For instance, both of the Pipeline objects in the order entry application (`pipe_sales_extract1` and `pipe_sales_extract2`) are defined in the Data Pipeline painter to commit all rows. As a result, the `Start` function (or the `Repair` function) will pipe every appropriate row and then issue a commit.

You might want instead to define a Pipeline object that periodically issues commits as rows are being piped, such as after every 10 or 100 rows.

If the Cancel function is called

A related topic is what happens with committing if your application calls the `Cancel` function to stop a pipeline that is currently executing. In this case too, the `Commit` property in the Data Pipeline painter determines what to do, as shown in the following table.

Table 4.23: Commit property values

If your Commit value is	Then Cancel does this
All	Rolls back every row that was piped by the current <code>Start</code> function (or <code>Repair</code> function)
A particular number of rows (such as 1, 10, or 100)	Commits every row that was piped up to the moment of cancellation

This is the same commit/rollback behavior that occurs when a pipeline reaches its Max Errors limit (which is also specified in the Data Pipeline painter).

For more information on controlling commits and rollbacks for a Pipeline object, see Section 5.2.3.3.1, “Whether rows are committed” in *Users Guide*.

4.6.5 Handling row errors

When a pipeline executes, it may be unable to write particular rows to the destination table. For instance, this could happen with a row that has the same primary key as a row already in the destination table.

Using the pipeline-error DataWindow

To help you handle such error rows, the pipeline places them in the DataWindow control you painted in your window and specified in the Start function. It does this by automatically associating its own special DataWindow object (the PowerBuilder pipeline-error DataWindow) with your DataWindow control.

Consider what happens in the order entry application. When a pipeline executes in the w_sales_extract window, the Start function places all error rows in the dw_pipe_errors DataWindow control. It includes an error message column to identify the problem with each row:

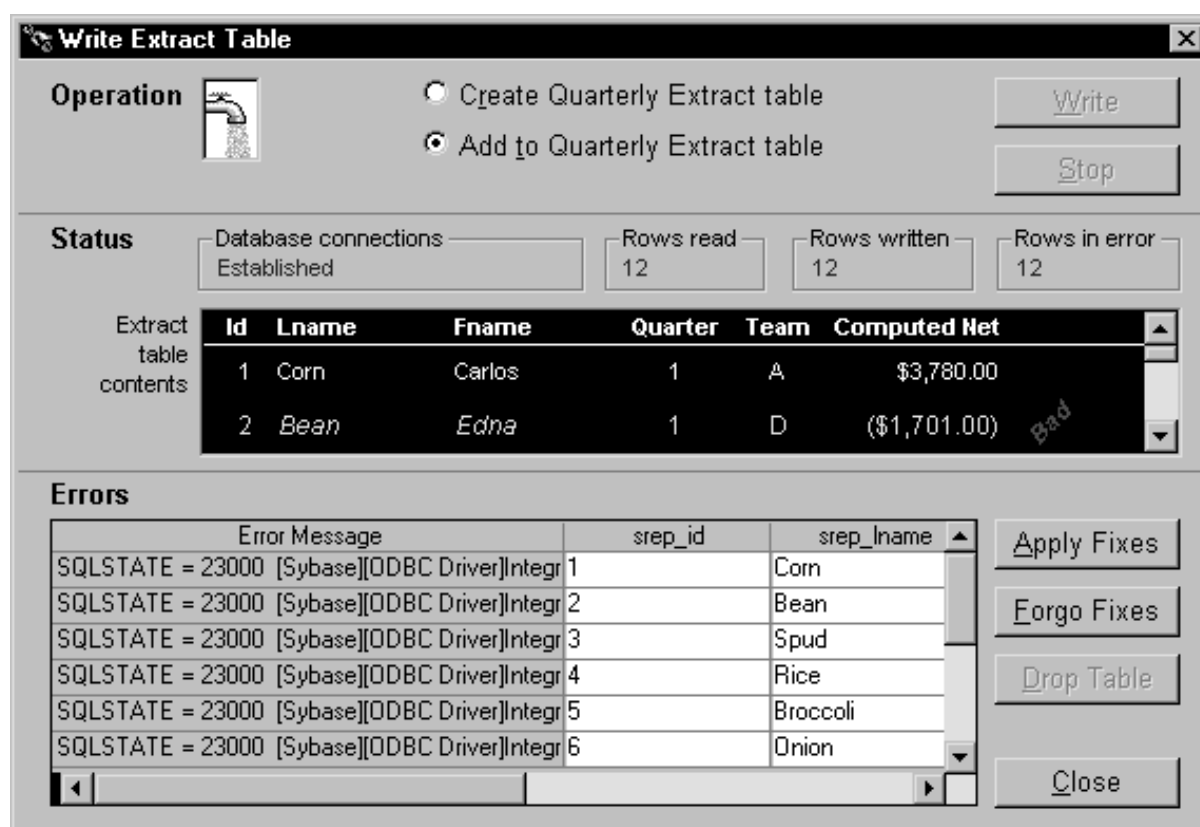

Making the error messages shorter

If the pipeline's destination Transaction object points to an ODBC data source, you can set its DBParm MsgTerse parameter to make the error messages in the DataWindow shorter. Specifically, if you type:

```
MsgTerse = 'Yes'
```

then the SQLSTATE error number does not display.

For more information on the MsgTerse DBParm, see Section 1.1.93, “MsgTerse” in *Connection Reference*.

Deciding what to do with error rows

Once there are error rows in your DataWindow control, you need to decide what to do with them. Your alternatives include:

- Repairing some or all of those rows
- Abandoning some or all of those rows

4.6.5.1 Repairing error rows

In many situations it is appropriate to try fixing error rows so that they can be applied to the destination table. Making these fixes typically involves modifying one or more of their column values so that the destination table will accept them. You can do this in a couple of different ways:

- By letting the user edit one or more of the rows in the error DataWindow control (the easy way for you, because it does not require any coding work)
- By executing script code in your application that edits one or more of the rows in the error DataWindow control for the user

In either case, the next step is to apply the modified rows from this DataWindow control to the destination table.

To apply row repairs to the destination table:

1. Code the Repair function in an appropriate script. In this function, specify the Transaction object for the destination database.
2. Test the result of the Repair function.

For more information on coding the Repair function, see Section 2.4.629, “Repair” in *PowerScript Reference*.

Example

In the following example, users can edit the contents of the dw_pipe_errors DataWindow control to fix error rows that appear. They can then apply those modified rows to the destination table.

Providing a CommandButton

When painting the w_sales_extract window, include a CommandButton control named cb_applyfixes. Then write code in a few of the application's scripts to enable this CommandButton when dw_pipe_errors contains error rows and to disable it when no error rows appear.

Calling the Repair function

Next write a script for the Clicked event of `cb_applyfixes`. This script calls the Repair function and tests whether or not it worked properly:

```
IF iuo_pipe_logistics.Repair(itrans_destination) &
  <> 1 THEN
  Beep (1)
  MessageBox("Operation Status", "Error when &
    trying to apply fixes.", Exclamation!)
END IF
```

Together, these features let a user of the application click the `cb_applyfixes` `CommandButton` to try updating the destination table with one or more corrected rows from `dw_pipe_errors`.

Canceling row repairs

Earlier in this chapter you learned how to let users (or the application itself) stop writing rows to the destination table during the initial execution of a pipeline. If appropriate, you can use the same technique while row repairs are being applied.

For details, see [Canceling pipeline execution](#).

Committing row repairs

The Repair function commits (or rolls back) database updates in the same way the Start function does.

For details, see [Committing updates to the database](#).

Handling rows that still are not repaired

Sometimes after the Repair function has executed, there may still be error rows left in the error `DataWindow` control. This may be because these rows:

- Were modified by the user or application but still have errors
- Were not modified by the user or application
- Were never written to the destination table because the Cancel function was called (or were rolled back from the destination table following the cancellation)

At this point, the user or application can try again to modify these rows and then apply them to the destination table with the Repair function. There is also the alternative of abandoning one or more of these rows. You will learn about that technique next.

4.6.5.2 Abandoning error rows

In some cases, you may want to enable users or your application to completely discard one or more error rows from the error `DataWindow` control. This can be useful for dealing with error rows that it is not desirable to repair.

The following table shows some techniques you can use for abandoning such error rows.

Table 4.24: Abandoning error rows

If you want to abandon	Use
All error rows in the error <code>DataWindow</code> control	The Reset function
One or more particular error rows in the error <code>DataWindow</code> control	The RowsDiscard function

For more information on coding these functions, see Section 9.122, “Reset” in *DataWindow Reference* and Section 9.130, “RowsDiscard” in *DataWindow Reference*.

Example

In the following example, users can choose to abandon all error rows in the `dw_pipe_errors` DataWindow control.

Providing a CommandButton

When painting the `w_sales_extract` window, include a CommandButton control named `cb_forgofixes`. Write code in a few of the application's scripts to enable this CommandButton when `dw_pipe_errors` contains error rows and to disable it when no error rows appear.

Calling the Reset function

Next write a script for the Clicked event of `cb_forgofixes`. This script calls the Reset function:

```
dw_pipe_errors.Reset()
```

Together, these features let a user of the application click the `cb_forgofixes` CommandButton to discard all error rows from `dw_pipe_errors`.

4.6.6 Performing some final housekeeping

When your application has finished processing pipelines, you need to make sure it takes care of a few cleanup chores. These chores basically involve releasing the resources you obtained at the beginning to support pipeline execution.

Garbage collection

You should avoid using the DESTROY statement to clean up resources unless you are sure that the objects you are destroying are not used elsewhere. PowerBuilder's garbage collection mechanism automatically removes unreferenced objects. For more information, see [Garbage collection and memory management](#).

To clean up when you have finished using pipelines:

1. Destroy the instance that you created of your supporting user object.
To do this, code the DESTROY statement in an appropriate script and specify the name of the variable that contains that user-object instance.
2. Disconnect from the pipeline's source and destination databases.
To do this, code two DISCONNECT statements in an appropriate script. In one, specify the name of the variable that contains your source transaction-object instance. In the other, specify the name of the variable that contains your destination transaction-object instance.
Then test the result of each DISCONNECT statement.
3. Destroy your source transaction-object instance and your destination transaction-object instance.
To do this, code two DESTROY statements in an appropriate script. In one, specify the name of the variable that contains your source transaction-object instance. In the

other, specify the name of the variable that contains your destination transaction-object instance.

For more information on coding the DESTROY and DISCONNECT statements, see Section 2.1.6, “DESTROY” in *PowerScript Reference* and Section 2.2.1.9, “DISCONNECT” in *PowerScript Reference*.

Example

The following code in the Close event of the w_sales_extract window takes care of these cleanup chores.

Destroying the user-object instance

At the beginning of the Close event script, code the following statement to destroy the instance of the user object u_sales_pipe_logistics (which is stored in the iuo_pipe_logistics variable):

```
DESTROY iuo_pipe_logistics
```

Disconnecting from the source database

Next, code these statements to disconnect from the source database, test the result of the disconnection, and destroy the source transaction-object instance (which is stored in the itrans_source variable):

```
DISCONNECT USING itrans_source;

// Check result of DISCONNECT statement.
IF itrans_source.SQLCode = -1 THEN
  Beep (1)
  MessageBox("Database Connection Error", &
    "Problem when disconnecting from the source " &
    + "database. Please call technical support. " &
    + "~n~r~n~rDetails follow: " + &
    String(itrans_source.SQLDBCode) + " " + &
    itrans_source.SQLErrText, Exclamation!)
END IF

DESTROY itrans_source
```

Disconnecting from the destination database

Finally, code these statements to disconnect from the destination database, test the result of the disconnection, and destroy their destination transaction-object instance (which is stored in the itrans_destination variable):

```
DISCONNECT USING itrans_destination;

// Check result of DISCONNECT statement.
IF itrans_destination.SQLCode = -1 THEN
  Beep (1)
  MessageBox("Database Connection Error", &
    "Problem when disconnecting from " + &
    "the destination (Sales) database. " + &
    "Please call technical support." + &
    "~n~r~n~rDetails follow: " + &
    String(itrans_destination.SQLDBCode) + " " + &
    itrans_destination.SQLErrText, Exclamation!)
END IF

DESTROY itrans_destination
```

4.7 Using RESTful Web Services with JSON

PowerBuilder DataWindow/DataStore/DataWindowChild (except for Composite, Crosstab, OLE 2.0, and RichText styles) can exchange JSON data with RESTful Web services.

The JSONGenerator object constructs the JSON objects by adding values, objects, or arrays. JSONParser object loads the JSON data from a string or from a TXT file into a JSON object. JSONPackage merges data in a JSON object and extracts data from the JSON object. The data to be merged can be from DataWindow/DataStore/DataWindowChild, or from an existing JSON. The resulted JSON can be posted from the client to the server via HTTPClient, or retrieved from the server to the client via RESTClient. And to import JSON to or export JSON from the DataWindow control, DataStore object, or DataWindowChild object, you can use the DataWindow ImportJson/ImportJsonByKey/ExportJson functions.

The HTTPClient object sends HTTP requests and receives HTTP responses from a resource identified by a URI. Compared to the Inet object, HTTPClient is easier to use and supports more methods (Get/Post/Put/Delete) and more SSL protocols (TLS 1.0, TLS 1.1, TLS 1.2, SSL 2.0, and SSL 3.0). RESTClient object accesses the RESTful Web APIs and loads the JSON string returned from the RESTful Web APIs into the DataWindow object. The JSON string returned from the RESTful Web Service APIs must have no more than 2 levels, and the top-level must be arrays, the second-level must be objects.

For more information about these objects and their functions/events/properties, see

Section 2.47, “JSONPackage object” in *Objects and Controls*

Section 2.46, “JSONGenerator object” in *Objects and Controls*

Section 2.48, “JSONParser object” in *Objects and Controls*

Section 2.41, “HTTPClient object” in *Objects and Controls*

Section 2.87, “RESTClient object” in *Objects and Controls*

Section 9.97, “ImportJson” in *DataWindow Reference*

Section 9.98, “ImportJsonByKey” in *DataWindow Reference*

Section 9.29, “ExportJson” in *DataWindow Reference*

Section 2.9, “CompressorObject object” in *Objects and Controls*

Section 2.33, “ExtractorObject object” in *Objects and Controls*.

4.7.1 Supported JSON formats

4.7.1.1 Plain JSON

A plain JSON follows the industry standard JSON format (as specified in <https://www.json.org>) and has one of the following structures depending on the actual export/import scenario.

A plain JSON can only contain elements of the following 4 data types: integer, string, boolean, and null.

One-level structure

A one-level plain JSON string must have only one level (cannot be two or more) and must be an object (cannot be an array).

This format is supported by the following methods (For all formats supported by a particular method, see [Applicable methods](#)):

Table 4.25:

Object	Method
DataWindow	ImportRowFromJSON, ExportRowAsJson
RESTClient	RetrieveOne

Here is an example of a one-level plain JSON string:

```
{ "column1":1, "column2":"name", "column3":true, "column4":null... }
```

Two-level structure

A two-level plain JSON must have its top-level as an array and the second-level as object(s) which represent a row of data.

```
[ SIMPLE-ROW1, SIMPLE-ROW2, SIMPLE-ROW3, SIMPLE-ROW4, SIMPLE-ROW5... ]
```

This format is supported by the following methods (For all formats supported by a particular method, see [Applicable methods](#)):

Table 4.26:

Object	Method
DataWindow	ImportJson, ImportJsonByKey, ExportJson
JSONPackage	GetValueToDataWindow, SetValueByDataWindow
RESTClient	Retrieve, RetrieveOne, Submit

Here is an example of a two-level plain JSON string:

```
[ {"emp_id":1,"emp_fname":"Fran","emp_lname":"Whitney", &
  "street":"9 East Washington Street","city":"Cornwall"}, &
  {"emp_id":2,"emp_fname":"Matthew","emp_lname":"Cobb", &
  "street":"7 Pleasant Street","city":"Grimsby"}, &
  {"emp_id":3,"emp_fname":"Philip","emp_lname":"Chin", &
  "street":"539 Pond Street","city":"Oakville"}, &
  {"emp_id":4,"emp_fname":"Julie","emp_lname":"Jordan", &
  "street":"1244 Great Plain Avenue","city":"Woodbridge"}, &
  {"emp_id":5,"emp_fname":"Robert","emp_lname":"Breault", &
  "street":"358 Cherry Street","city":"Milton"}, &
  {"emp_id":6,"emp_fname":"Melissa","emp_lname":"Espinoza", &
  "street":"1121 Apple Tree Way","city":"Iroquois Falls"}, &
  {"emp_id":7,"emp_fname":"Jeannette","emp_lname":"Bertrand", &
  "street":"2090A Concord Street","city":"Waterloo"}, &
  {"emp_id":8,"emp_fname":"Marc","emp_lname":"Dill", &
  "street":"897 Hancock Street","city":"Milton"}, &
  {"emp_id":9,"emp_fname":"Jane","emp_lname":"Francis", &
  "street":"127 Hawthorne Drive","city":"Scarborough"}, &
  {"emp_id":10,"emp_fname":"Natasha","emp_lname":"Shishov", &
  "street":"151 Milk Street","city":"Grimsby"}, &
  {"emp_id":11,"emp_fname":"Kurt","emp_lname":"Driscoll", &
  "street":"1546 School Street","city":"Grimsby"}, &
  {"emp_id":12,"emp_fname":"Rodrigo","emp_lname":"Guevara", &
  "street":"72 East Main Street","city":"Fort Henry"}]
```

4.7.1.2 DataWindow JSON

A DataWindow JSON is an object that contains elements representing the various aspects of a DataWindow.

This format is supported by the following methods (For all formats supported by a particular method, see [Applicable methods](#)):

Table 4.27:

Object	Method
DataWindow	ImportJson, ImportJsonByKey, ExportJson
JSONPackage	GetValueToDataWindow, SetValueByDataWindow
RESTClient	Submit

The structure of DataWindow JSON is as follows:

```
{
  "identity": "70c86603-983b-4bd9-adbc-259436e43cbd",
  "version":1.0,
  "platform":"PowerBuilder",
  "mapping-method": 0,
  "dataobject":{"name":"d_example",
    "meta-columns": [COLUMN-META1, COLUMN-META2...],
    "primary-rows": [DW-STANDARD-ROW1, DW-STANDARD-ROW2...],
    "filter-rows": [DW-STANDARD-ROW1, DW-STANDARD-ROW2...],
    "delete-rows": [DW-STANDARD-ROW1, DW-STANDARD-ROW2...],
    "dwchilds":{"department_id": [SIMPLE-ROW1, SIMPLE-ROW2...],
      "category_id": [SIMPLE-ROW1, SIMPLE-ROW2...],
      ...
    }
  }
}
```

Table 4.28:

Elements	Description
identity	A string identifying the format. Should keep unchanged.
version	An integer specifying the format version. Currently it is 1.0.
platform	A string specifying the platform where JSON string is generated. Values are: PowerBuilder, C#.
mapping-method	An integer specifying the method for mapping columns. Values are: <ul style="list-style-type: none"> • 0 -- Use the index of JSON item to map with the DataWindow column. • 1 -- Use the index of meta-columns to map with the DataWindow column. • 2 -- Use the key of JSON item to map with the DataWindow column.

Elements	Description
	Note: ImportJson function supports only 0 and 1, and ImportJsonByKey function and GetValueToDataWindow function ignore this value.
dataobject	An object indicating it is a DataWindow.
name	A string specifying the name of the DataWindow object (DataObject).
meta-columns (optional)	An array specifying the information of the DataWindow columns (excluding the computed columns). For elements about the column meta information, see COLUMN-META [258] below.
primary-rows (optional)	An array specifying the data row in the DataWindow primary buffer. For elements about the DataWindow row, see DW-STANDARD-ROW [259] below.
filter-rows (optional)	An array specifying the data row in the DataWindow filter buffer. For elements about the DataWindow row, see DW-STANDARD-ROW [259] below.
delete-rows (optional)	An array specifying the data row in the DataWindow delete buffer. For elements about the DataWindow row, see DW-STANDARD-ROW [259] below.
dwchilds (optional)	An object specifying the data in the DataWindowChild. The column name of the DataWindowChild is the key of dwchilds. The data row is SIMPLE-ROW. see SIMPLE-ROW [259] below for more information.

COLUMN-META

COLUMN-META is an object that contains elements representing the various aspects of the DataWindow column (but not the computed column).

```
{
  "name": "department_id",
  "index": 1,
  "datatype": "long",
  "nullable": 0
}
```

name -- (required) a string specifying the name of the column.

index -- (required) an integer specifying the sequence order of the column. This value will be used to map with the DataWindow column when the mapping-method value is set to 1.

datatype -- (required) a string specifying the type of the column. This value is not used by import.

nullable -- (required) an integer specifying whether to allow a null value. 0 - a null value is not allowed, 1 - a null value is allowed.

DW-STANDARD-ROW

DW-STANDARD-ROW is an object that contains elements representing the detailed information of the DataWindow row.

```
{
  "row-status": 0,
  "columns": {
    "column1": [CURRENT-VALUE, COLUMN-STATUS, ORIGINAL-VALUE],
    "column2": [CURRENT-VALUE, COLUMN-STATUS, ORIGINAL-VALUE],
    ...
  }
}
```

row-status -- (required) an integer specifying the status of the DataWindow row. 0 - NotModified!, 1 - DataModified!, 2 - New!, 3 - NewModified!.

columns -- (required) an object specifying the DataWindow column information including the current value, the column status, and the original value.

- **CURRENT-VALUE**: (required) The current value of the column, in the following data type: integer, string, boolean, or null.
- **COLUMN-STATUS**: (optional) An integer specifying the column status. 0 - (default) NotModified!, 1 - DataModified!.
- **ORIGINAL-VALUE**: (optional) The original value of the column, in the following data type: integer, string, boolean, or null. The default type is null.

SIMPLE-ROW

SIMPLE-ROW is an object that contains elements representing the simple information of the DataWindow row. The data must be in the following data type: integer, string, boolean, or null.

```
{ "column1":1, "column2":"name", "column3":true, "column4":null... }
```

Example

Here is an example of a DataWindow JSON string:

```
{
  "identity": "70c86603-983b-4bd9-adbc-259436e43cbd",
  "version": 1,
  "platform": "PowerBuilder",
  "mapping-method": 0,
  "dataobject": {
    "name": "d_employee",
    "meta-columns": [
      {
        "name": "emp_id",
        "index": 0,
        "datatype": "long",
        "nullable": 1
      }
    ]
  }
}
```

```
    },
    {
      "name": "manager_id",
      "index": 1,
      "datatype": "long",
      "nullable": 1
    },
    {
      "name": "emp_fname",
      "index": 2,
      "datatype": "string",
      "nullable": 1
    },
    {
      "name": "emp_lname",
      "index": 3,
      "datatype": "string",
      "nullable": 1
    },
    {
      "name": "dept_id",
      "index": 4,
      "datatype": "long",
      "nullable": 1
    },
    {
      "name": "street",
      "index": 5,
      "datatype": "string",
      "nullable": 1
    },
    {
      "name": "city",
      "index": 6,
      "datatype": "string",
      "nullable": 1
    },
    {
      "name": "state",
      "index": 7,
      "datatype": "string",
      "nullable": 1
    },
    {
      "name": "zip_code",
      "index": 8,
      "datatype": "string",
      "nullable": 1
    },
    {
      "name": "phone",
      "index": 9,
      "datatype": "string",
      "nullable": 1
    },
    {
      "name": "status",
      "index": 10,
      "datatype": "string",
      "nullable": 0
    },
    {
      "name": "ss_number",
      "index": 11,
```

```
    "datatype": "string",
    "nullable": 1
  },
  {
    "name": "salary",
    "index": 12,
    "datatype": "decimal",
    "nullable": 1
  },
  {
    "name": "start_date",
    "index": 13,
    "datatype": "date",
    "nullable": 1
  },
  {
    "name": "termination_date",
    "index": 14,
    "datatype": "date",
    "nullable": 1
  },
  {
    "name": "birth_date",
    "index": 15,
    "datatype": "date",
    "nullable": 1
  },
  {
    "name": "bene_health_ins",
    "index": 16,
    "datatype": "string",
    "nullable": 0
  },
  {
    "name": "bene_life_ins",
    "index": 17,
    "datatype": "string",
    "nullable": 0
  },
  {
    "name": "bene_day_care",
    "index": 18,
    "datatype": "string",
    "nullable": 0
  }
],
"primary-rows": [
  {
    "row-status": 1,
    "columns": {
      "emp_id": [ 102 ],
      "manager_id": [ 501 ],
      "emp_fname": [ "Fran" ],
      "emp_lname": [ "Whitney" ],
      "dept_id": [ 400, 1, 100 ],
      "street": [ "49 East Washington Street" ],
      "city": [ "Needham" ],
      "state": [ "MA" ],
      "zip_code": [ "02192" ],
      "phone": [ "6175554321", 1, "6175553985" ],
      "status": [ "A" ],
      "ss_number": [ "017349033" ],
      "salary": [ 50000, 1, 45700 ],
      "start_date": [ "1994-02-26" ],
```

```
"termination_date": [ null ],
"birth_date": [ "1966-06-05" ],
"bene_health_ins": [ "Y" ],
"bene_life_ins": [ "Y" ],
"bene_day_care": [ "N" ]
}
},
{
"row-status": 0,
"columns": {
"emp_id": [ 129 ],
"manager_id": [ 902 ],
"emp_fname": [ "Philip" ],
"emp_lname": [ "Chin" ],
"dept_id": [ 200 ],
"street": [ "59 Pond Street" ],
"city": [ "Atlanta" ],
"state": [ "GA" ],
"zip_code": [ "30339" ],
"phone": [ "4045552341" ],
"status": [ "A" ],
"ss_number": [ "024608923" ],
"salary": [ 38500 ],
"start_date": [ "2005-08-04" ],
"termination_date": [ null ],
"birth_date": [ "1974-10-30" ],
"bene_health_ins": [ "Y" ],
"bene_life_ins": [ "Y" ],
"bene_day_care": [ "N" ]
}
},
{
"row-status": 3,
"columns": {
"emp_id": [ 104, 1, null ],
"manager_id": [ 902, 1, null ],
"emp_fname": [ "Chris", 1, null ],
"emp_lname": [ "Young", 1, null ],
"dept_id": [ 200, 1, null ],
"street": [ "57 Carver Street", 1, null ],
"city": [ "Concord", 1, null ],
"state": [ "MA", 1, null ],
"zip_code": [ "12345", 1, null ],
"phone": [ "6185551234", 1, null ],
"status": [ "A", 1, null ],
"ss_number": [ "010123456", 1, null ],
"salary": [ 63000, 1, null ],
"start_date": [ "2018-05-06", 1, null ],
"termination_date": [ null ],
"birth_date": [ "1984-10-12", 1, null ],
"bene_health_ins": [ "Y", 1, null ],
"bene_life_ins": [ "Y", 1, null ],
"bene_day_care": [ null ]
}
}
],
"filter-rows": [
{
"row-status": 0,
"columns": {
"emp_id": [ 148 ],
"manager_id": [ 1293 ],
"emp_fname": [ "Julie" ],
"emp_lname": [ "Jordan" ],
```

```
    "dept_id": [ 300 ],
    "street": [ "144 Great Plain Avenue" ],
    "city": [ "Winchester" ],
    "state": [ "MA" ],
    "zip_code": [ "01890" ],
    "phone": [ "6175557835" ],
    "status": [ "A" ],
    "ss_number": [ "501704733" ],
    "salary": [ 51432 ],
    "start_date": [ "2004-10-04" ],
    "termination_date": [ null ],
    "birth_date": [ "1959-12-13" ],
    "bene_health_ins": [ "Y" ],
    "bene_life_ins": [ "Y" ],
    "bene_day_care": [ "N" ]
  }
},
"delete-rows": [
  {
    "row-status": 0,
    "columns": {
      "emp_id": [ 105 ],
      "manager_id": [ 501 ],
      "emp_fname": [ "Matthew" ],
      "emp_lname": [ "Cobb" ],
      "dept_id": [ 100 ],
      "street": [ "77 Pleasant Street" ],
      "city": [ "Waltham" ],
      "state": [ "MA" ],
      "zip_code": [ "02154" ],
      "phone": [ "6175553840" ],
      "status": [ "A" ],
      "ss_number": [ "052345739" ],
      "salary": [ 62000 ],
      "start_date": [ "1994-07-02" ],
      "termination_date": [ null ],
      "birth_date": [ "1968-12-04" ],
      "bene_health_ins": [ "Y" ],
      "bene_life_ins": [ "Y" ],
      "bene_day_care": [ "N" ]
    }
  }
],
"dwchilds": {
  "dept_id": [
    {
      "dept_id": 100,
      "dept_name": "R & D"
    },
    {
      "dept_id": 200,
      "dept_name": "Sales"
    },
    {
      "dept_id": 300,
      "dept_name": "Finance"
    },
    {
      "dept_id": 400,
      "dept_name": "Marketing"
    },
    {
      "dept_id": 500,
```

```

    "dept_name": "Shipping"
  }
]
}
}
}

```

4.7.1.3 Applicable methods

The following table summarizes the methods that support the different JSON formats.

Table 4.29:

Objects	Methods	Supported JSON Formats
DataWindow	ImportRowFromJSON, ExportRowAsJson	1. Plain JSON: One-level structure
	ImportJson, ImportJsonByKey	1. Plain JSON: Two-level structure 2. DataWindow JSON
	ExportJson	1. Plain JSON: Two-level structure 2. DataWindow JSON
JSONPackage	LoadString, LoadFile	1. An object which contains a set of key/ value pairs where key is the name of a JSONObjectItem-type object and the value for the key is a string, object, or array in the following formats: plain JSON, or DataWindow JSON.
	GetValueToDataWindow	1. Plain JSON: Two-level structure 2. DataWindow JSON 3. An object which contains a set of key/ value pairs where key is the name of a JSONObjectItem-type object and the value for the key is a string, object, or array in the following formats: plain JSON, or DataWindow JSON.
	SetValueByDataWindow	1. Plain JSON: Two-level structure 2. DataWindow JSON 3. An object which contains a set of key/ value pairs where key is the name of a JSONObjectItem-type object and the value for the key is a string, object, or array in the following formats: plain JSON, or DataWindow JSON.
RESTClient	Retrieve	1. Plain JSON: Two-level structure
	RetrieveOne	1. Plain JSON: One-level structure & Two- level structure
	Submit	1. Plain JSON: Two-level structure

Objects	Methods	Supported JSON Formats
		<p>2. DataWindow JSON</p> <p>3. An object which contains a set of key/value pairs where key is the name of a JSONObjectItem-type object and the value for the key is a string, object, or array in the following formats: plain JSON, or DataWindow JSON.</p>

See also

[Plain JSON: One-level or Two-level structure](#)

[DataWindow JSON](#)

4.7.2 Importing JSON data**4.7.2.1 Example 1 (using RESTClient)**

If the JSON string returned from the RESTful Web Service is a two-level plain JSON string, you can directly use the RESTClient object to get the data, as shown below.

```
restclient lnv_restclient
string ls_url
long ll_row
lnv_restclient = create restclient

ls_url = "https://rest.appeon.test/getemployees"
/* JSON string retruned from the url
[
{"Id":1106,"First_name":"Vincent","Last_name":"Phillipino","Sex":"Male","Age":63},
{"Id":1107,"First_name":"Natalie","Last_name":"Mariano","Sex":"Female","Age":16},
{"Id":1108,"First_name":"Li","Last_name":"Mary","Sex":"Female","Age":36},
{"Id":1109,"First_name":"Vic","Last_name":"Lu","Sex":"male","Age":20}
]*/
ll_row = lnv_restclient.retrieve(dw_1,ls_url)
destroy lnv_restclient
messagebox("Restclient","The rowcount of dw_1 = "+string(ll_row))
```

4.7.2.2 Example 2 (using JSONPackage, HTTPClient, & ImportJson)

If the JSON string returned from the RESTful Web Service is not a perfect two-level plain JSON string, you may consider using the JSONPackage object to get the part of JSON string that is the plain JSON, and then use DataWindow ImportJson or ImportJsonByKey function to import the JSON data to the DataWindow.

```
string ls_value
string ls_url
string ls_json
long ll_return,ll_row
httpclient lnv_httpclient
jsonpackage lnv_pack1,lnv_pack2

lnv_pack1 = create jsonpackage
lnv_pack2 = create jsonpackage
lnv_httpclient = create httpclient
```

```

//Get the JSON string via httpclient
ls_url = "https://test.appeon.com/getfood"
ll_return = lnv_httpclient.sendrequest("Get",ls_url)
if ll_return <> 1 then
messagebox("Failed","SendRequest Failed:"+lnv_httpclient.getresponsestatustext( ))
return
end if
lnv_httpclient.getresponsebody( ls_json)
/* JSON string returned from the URL#
' {
" id": "0001",
" type": "donut",
" name": "Cake",
" ppu": 0.55,
" batters":
{
" batter":
[
{ " id": "1001", " type": "Regular" },
{ " id": "1002", " type": "Chocolate" },
{ " id": "1003", " type": "Blueberry" },
{ " id": "1004", " type": "Devil~'s Food" },
{ " id": "5001", " type": "None" }
]
}
} */

//Load the JSON string via jsonpackage
lnv_pack1.loadstring(ls_json)
//Get the JSON string under key=batters
ls_value = lnv_pack1.getvalue("batters")
//Load the new JSON string via jsonpackage
lnv_pack2.loadstring( ls_value)
//Get the JSON data under key=batter (this json data meets the requirements by
RestClient)
ls_value = lnv_pack2.getvalue( "batter")
//Import JSON data to the DataWindow via importjson
dw_1.importjson(ls_value)
destroy lnv_pack1
destroy lnv_pack2
destroy lnv_httpclient

```

4.7.2.3 Example 3 (using HTTPClient & JSONParser)

If the JSON string returned from the RESTful Web Service is not at the required format, for example, the top-level are not arrays, or item contains null values, you may consider using the JSONParser and HTTPClient objects to import the JSON data to the DataWindow.

```

string ls_json
string ls_url
string ls_error
long ll_row,ll_return
long ll_root,ll_object,ll_item
long ll_loop1,ll_loop2
long ll_id,ll_data
string ls_data,ls_key
jsonparser lnv_jsonparser
httpclient lnv_httpclient

lnv_httpclient = create httpclient
lnv_jsonparser = create jsonparser
ls_url = "https://json.appeon.test/employees"

```

```

//Get the JSON string via httpclient
ll_return = lnv_httpclient.sendrequest("Get",ls_url)
if ll_return <> 1 then
messagebox("Failed","SendRequest Failed:"+lnv_httpclient.getresponsestatustext( ))
return
end if
lnv_httpclient.getresponsebody( ls_json)
/* JSON string returned from the URL#
{
"1106":{"First_name":"Vincent","Last_name":"Phillipino","Sex":"Male","Age":63},
"1107":{"First_name":"Natalie","Last_name":"Mariano","Sex":"Female","Age":16},
"1108":{"First_name":"Li","Last_name":"Mary","Sex":"Female","Age":36},
"1109":{"First_name":"Vic","Last_name":null,"Sex":"male","Age":20}
}*/

//Loads the JSON data via jsonpaser
ls_error = lnv_jsonparser.loadstring(ls_json)
if len(trim(ls_error)) > 0 then
Messagebox("Failed","Load json failed:"+ls_error)
return
end if
//Obtains the handle of root item
ll_root = lnv_jsonparser.getrootitem( )
//Obtains the each row in a loop
for ll_loop1 = 1 to lnv_jsonparser.getchildcount(ll_root)
ll_row = dw_1.insertrow(0)
//Obtains ID
ll_id = long(lnv_jsonparser.getchildkey(ll_root, ll_loop1))
dw_1.setitem( ll_row,"id", ll_id)
//Obtains the other column data in a loop
ll_object = lnv_jsonparser.getchilditem( ll_root, ll_loop1)
for ll_loop2 = 1 to lnv_jsonparser.getchildcount( ll_object)
    ll_item = lnv_jsonparser.getchilditem( ll_object, ll_loop2)
    ls_key = lnv_jsonparser.getchildkey( ll_object, ll_loop2)
    //Obtains the data type of each item
    choose case lnv_jsonparser.getitemtype( ll_item)
        case jsonarrayitem!,jsonobjectitem!,jsonnullitem!
            //ignores array, object and null item
        case jsonstringitem!
            ls_data =
lnv_jsonparser.getitemstring(ll_object,ls_key)
            dw_1.setitem(ll_row,ls_key,ls_data)
        case jsonnumberitem!
            ll_data =
lnv_jsonparser.getitemnumber(ll_object,ls_key)
            dw_1.setitem(ll_row,ls_key,ll_data)
        case jsonbooleanitem!
            //handles boolean as string
            ls_data =
string(lnv_jsonparser.getitemboolean( ll_object,ls_key))
            dw_1.setitem(ll_row,ls_key,ls_data)
    end choose
next //Finish processing one row
next//Start processing next row
destroy lnv_jsonparser

```

4.7.3 Compressing and extracting data

4.7.3.1 Example 1 (using HTTPClient)

The HTTPClient object sends a request with a header "Accept-Encoding:gzip" which informs the RESTful Web service that the client can extract data; then the Web service returns a

compressed package and a response header "Content-Encoding: gzip" which indicates that the data is compressed; and then the ExtractorObject object extracts data from the package.

```

HttpClient    lhc_Client
ExtractorObject lnv_extractor
String        ls_Url, ls_id, ls_Method, ls_Body, ls_Response
Long          ll_rtn
Blob          lb_body, lb_Extra
Boolean       ib_comp

lnv_extractor = Create ExtractorObject
lhc_Client = Create HttpClient

ls_Url = "https://demo.appeon.com/pb/webapi_client/department"
ls_Method = "GET"
lhc_Client.timeout = 10
lhc_Client.SetRequestHeader ( "Content-Type", "application/json" )
lhc_Client.SetRequestHeader("Accept-Encoding", "gzip")

ll_rtn = lhc_Client.sendrequest( ls_Method, ls_Url )
If ll_rtn = 1 Then
    ls_Response = lhc_Client.GetResponseheaders( )
    If Pos (ls_Response, "Content-Encoding: gzip" ) > 0 Or Pos ( ls_Response, "gzip" )
    > 0 Then
        ib_comp = true
    End If
    If ib_comp Then
        // Extract the package
        ll_rtn = lhc_Client.GetResponsebody(lb_Body)
        If ll_rtn = 1 Then
            ll_rtn = lnv_extractor.Extract(lb_body, lb_Extra, ArchiveFormatGZip!)
            If ll_rtn = 1 Then
                ls_Body = String ( lb_Extra,EncodingUTF8! )
                MessageBox ( "Extract Success", ls_Body )
            Else
                MessageBox ( "Extract Failed", "return:" + String (ll_rtn) )
            End If
        Else
            MessageBox ( "GetResponsebody Failed", "return:" + String (ll_rtn) )
        End If
    else
        // Extraction did not happen
        ll_rtn = lhc_Client.GetResponsebody( ls_Body,EncodingUTF8!)
        MessageBox ( "No Extract", ls_Body )
    End IF
Else
    MessageBox ( "SendRequest Failed", "Return:" + String ( ll_rtn ) )
End If

If IsValid (lnv_extractor) Then Destroy ( lnv_extractor )
If IsValid (lhc_Client) Then Destroy ( lhc_Client )

```

4.7.3.2 Example 2 (using RESTClient)

The RESTClient object sends a request with a header "Accept-Encoding:gzip" which informs the RESTful Web service that the client can extract data; then the Web service returns a compressed package and a response header "Content-Encoding: gzip" which indicates that the data is compressed; and then the RESTClient object retrieves data from the compressed package.

```

RestClient    lrc_Client
String        ls_Url, ls_Method

```

```

Long      ll_rtn

lrc_Client = Create RestClient
ls_Url = "https://demo.appeon.com/pb/webapi_client/department"
ls_Method = "GET"
lrc_Client.SetRequestHeader ("Content-Type", "application/json")
lrc_Client.SetRequestHeader("Accept-Encoding", "gzip")

ll_rtn = lrc_Client.Retrieve( dw_1,ls_Url )
If ll_rtn >= 0 And lrc_Client.GetResponseStatusCode() = 200 Then
  MessageBox( "Retrieve Success","Rows:" + String ( ll_rtn ))
Else
  MessageBox( "Retrieve Failed","Rows:" + String ( ll_rtn ))
End If

If IsValid (lrc_Client) Then Destroy ( lrc_Client )

```

4.7.3.3 Example 3 (using OAuthClient)

The OAuthClient object sends a request with a header "Accept-Encoding:gzip" which informs the RESTful Web service that the client can extract data; then the Web service returns a compressed package and a response header "Content-Encoding: gzip" which indicates that the data is compressed; and then the ExtractorObject object extracts data from the package.

```

OAuthRequest  loa_Request
OAuthClient  loa_Client
ExtractorObject  Inv_extractor
ResourceResponse  lrr_Response
Integer      li_rtn
Long        ll_rtn
String      ls_Body,ls_Response,ls-Token
Blob        lb_body, lb_Extra
Boolean     ib_comp

Inv_extractor = Create ExtractorObject
loa_Client = Create OAuthClient

ls-Token =
"eyJhbGciOiJIUzU1NiIsImtpZCI6IjE1NDZjNzliNzkyODVmYTJmMzZjY2Q3MzgzlGE4MjY3IiwidHlwIjoiSldUIn0.eyJ
loa_Request.SetHeader("Accept-Encoding", "gzip")
li_rtn = loa_Request.SetAccessToken (ls-Token)
loa_Request.Method = "GET"
loa_Request.Url = "https://demo.appeon.com/pb/webapi_client/identity/departments"
li_rtn =loa_Client.RequestResource( loa_Request, lrr_Response )
If li_rtn = 1 Then
  ls_Response = lrr_Response.getheaders( )
  If Pos (ls_Response, "Content-Encoding: gzip" ) > 0 Or Pos ( ls_Response,
"gzip" ) > 0 Then
    ib_comp = true
  End If
  If ib_comp Then
    // Extract the package
    ll_rtn = lrr_Response.getbody( lb_body)
    If ll_rtn = 1 Then
      ll_rtn = Inv_extractor.Extract(lb_body, lb_Extra,ArchiveFormatGZip!)
      If ll_rtn = 1 Then
        ls_body = String ( lb_Extra,EncodingUTF8! )
        MessageBox( "Extract Success", String ( Len ( ls_body ) ) )
      Else
        MessageBox( "Extract Failed", "return:" + String (ll_rtn) )
      End If
    Else

```

```
        MessageBox( "Getbody Failed", "return:" + String (ll_rtn) )
    End If

else
    // Extraction did not happen
    ll_rtn = lrr_Response.getbody( ls_Body)
    MessageBox( "No Extract", ls_Body )
End IF
Else
    MessageBox ( "RequestResource Failed","RequestResource Return:" + String
( li_Rtn ) )
End If

If IsValid ( loa_Client ) Then Destroy ( loa_Client )
If IsValid ( lnv_extractor ) Then Destroy ( lnv_extractor )
```

4.8 Supporting OAuth 2.0 Authorization Server

4.8.1 OAuth Grant Types

PowerBuilder supports getting secured data from the OAuth 2.0 authorization server. The Bearer access token is supported, and the following grant types are supported:

- Authorization Code
- Implicit Flow
- Client Credentials
- Extension (or Refresh Token)
- Resource Owner Password

Authorization Code and Implicit Flow can be implemented using the WebBrowser control and the OAuthClient object. The WebBrowser control gets the authorization code. The OAuthClient object obtains the access token and protected resources.

Client Credentials, Extension, and Resource Owner Password can be implemented using the OAuthClient object (including TokenRequest, TokenResponse, OAuthRequest, and ResourceResponse). The OAuthClient object obtains the access token and protected resources. The TokenRequest and TokenResponse objects get or set the access token request and response. The OAuthRequest and ResourceResponse objects get or set the protected resource request and response.

PowerBuilder supports the Basic HTTP authentication theme (see [Example 2 \(using HTTPClient\)](#)), and does not support the following HTTP authentication themes: Digest, NTLM, Passport, and Negotiate.

As shown in the following figure, to access data from the OAuth 2.0 authorization server, there are mainly two steps:

1. Use the HTTP Post method to request the access token from the authorization server;
2. Set the access token in the HTTP Authorization header, and use Get method to request the data from the resource server.

Figure 4.1:

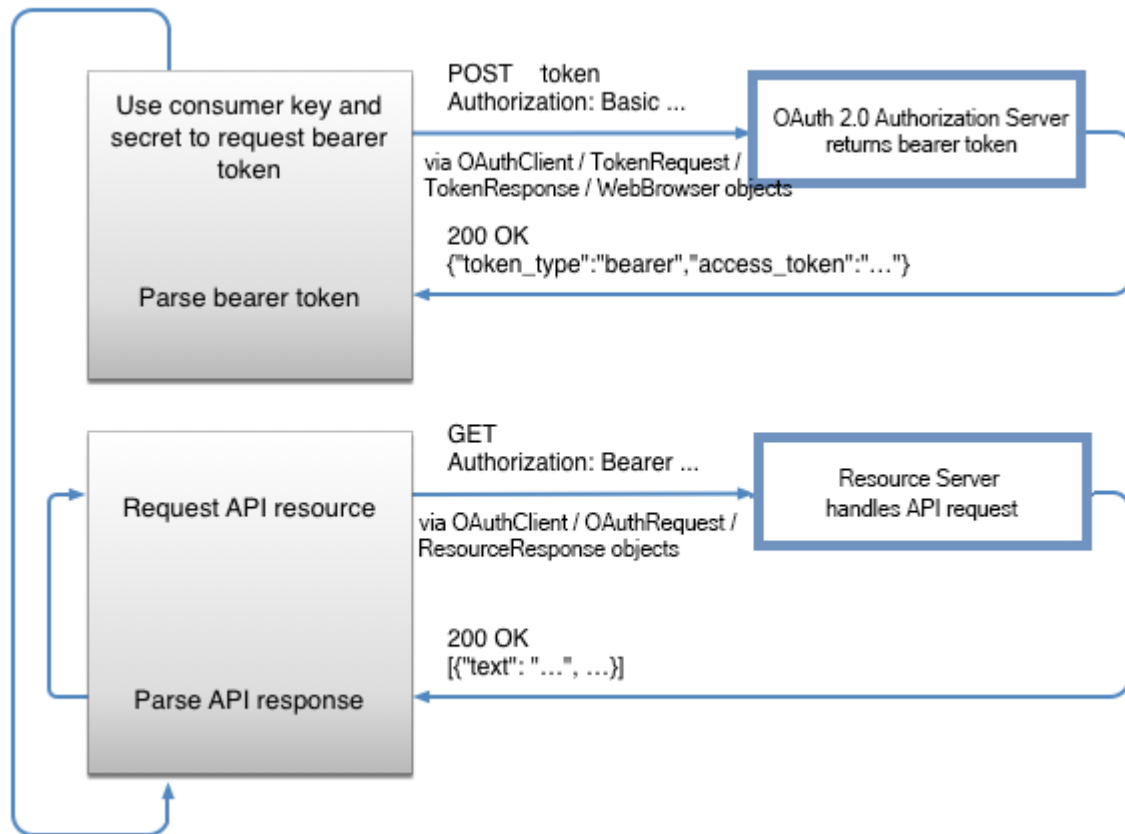

This section provides code examples to demonstrate how to get data using different grant type.

And the examples will use the following server settings and parameters.

Table 4.30: For requesting access token

For requesting access token											
Token URL and settings	TokenLocation="https://xxx.xxx.xxx/oauth2/token" ClientID="367c4163ddc1427d96655cd220c6714b" Secret="4079f8749939446cbc81fd0c27709187"										
Parameters	<table border="1"> <thead> <tr> <th>Authorization Server</th> <th>Implicit Flow</th> <th>Client Credentials</th> <th>Extension</th> <th>Resource Owner</th> </tr> </thead> <tbody> <tr> <td> (GrantType="authorization_code") • UserName="username" in the following example. • Password="password123" in the following example. </td> <td> • UserName="username" in the following example. • Password="password123" in the following example. </td> <td> (GrantType="client_credentials") • Scope="dscope dsperf" in the following example. This parameter is optional. </td> <td> (GrantType="refresh_token") • refresh_token="8a9767b5f7c79246330b96f6e4bfdf589e1555" in the following example. • Scope="testcode" in the following example. </td> <td> (GrantType="password") • Password="password123" in the following example. </td> </tr> </tbody> </table>	Authorization Server	Implicit Flow	Client Credentials	Extension	Resource Owner	(GrantType="authorization_code") • UserName="username" in the following example. • Password="password123" in the following example.	• UserName="username" in the following example. • Password="password123" in the following example.	(GrantType="client_credentials") • Scope="dscope dsperf" in the following example. This parameter is optional.	(GrantType="refresh_token") • refresh_token="8a9767b5f7c79246330b96f6e4bfdf589e1555" in the following example. • Scope="testcode" in the following example.	(GrantType="password") • Password="password123" in the following example.
Authorization Server	Implicit Flow	Client Credentials	Extension	Resource Owner							
(GrantType="authorization_code") • UserName="username" in the following example. • Password="password123" in the following example.	• UserName="username" in the following example. • Password="password123" in the following example.	(GrantType="client_credentials") • Scope="dscope dsperf" in the following example. This parameter is optional.	(GrantType="refresh_token") • refresh_token="8a9767b5f7c79246330b96f6e4bfdf589e1555" in the following example. • Scope="testcode" in the following example.	(GrantType="password") • Password="password123" in the following example.							

For requesting access token	
	<p>following example.</p> <ul style="list-style-type: none"> Scope="https://www.googleapis.com/auth/youtube" Redirect="https://www.appeon.com/callback" Authorization URL="https://accounts.google.com/o/oauth2/auth" <p>example. Scope="testcode" in the following parameter example. This parameter is optional.</p>
Format	JSON
Required Authentication	<p>Yes ("Basic ...")</p> <p>Note: The WebBrowser control does not support the OAuth basic authentication, therefore, when implementing the Authorization Code grant type with the WebBrowser control, the user will have to specify the authorization username and password.</p>
Successful Responses:	<p>Return the following value and JSON string if succeed:</p> <pre>200 OK {"access_token": "0374672c0f9a83d7e808725bd8ea748a250f2b8e151b9d93f2afa7805ec2dd52", "expires_in": 3600, "token_type": "Bearer", "refresh_token": "8a9767b5f7e59245339cb965ce4bfd589e155535c042a8b2a90d89093eefb7e"}</pre>

Table 4.31: For requesting resource

For requesting resource	
Resource URL	https://xxx.xxx.xxx/order/getall
Format	JSON
Required Authentication	Yes ("Bearer ...")
Successful Responses:	<p>Return the following value and JSON string if succeed:</p> <pre>200 OK [{"person_Title": "Mr.", "person_Firstname": "Kevin", "person_Middlename": "F.", "person_Lastname": "Browne", "customer_Modifieddate": "2014-09-12T11:15:07.263", "customer_Customerid": 29592, "sumamt": 80468.2110, "avgamt": 10058.5263}]</pre>

4.8.1.1 Authorization Code

For the Authorization Code grant type (granttype = "authorization_code"), the following example is provided for demonstration using the WebBrowser control and the OAuthClient object.

The WebBrowser control does not support the OAuth basic authentication, therefore, when implementing the Authorization Code grant type with the WebBrowser control, the user will have to specify the authorization username and password.

Step 1: Get the redirect authorization code by accessing the authorization URL via the WebBrowser control.

The Google OAuth server is used in this example. You will need to ask the user to input the user name and password for accessing the URL. The WebBrowser control will pass along the user name and password, and will be returned with the authorization code when successful.

```
ls_Url_code = "https://accounts.google.com/o/oauth2/auth?client_id=" + ls_id +
"&redirect_uri=" + ls_redirect + "&scope=" + ls_Scope + "&response_type=code"
OpenWithParm (w_webbrowser, ls_Url_code) //via the WebBrowser control
ls_code = Message.Stringparm
```

Step 2: Get the access token using the authorization code via OAuthClient.

```
ltr_Request.tokenlocation = "https://accounts.google.com/o/oauth2/token"
ltr_Request.Method = "POST"
ltr_Request.granttype = "authorization_code"
ltr_Request.clientid = ls_id
ltr_Request.clientsecret = ls_secret
ltr_Request.ClearParams()
ltr_Request.AppendParam( "grant_type", "authorization_code" )
ltr_Request.AppendParam( "client_id", ls_id )
ltr_Request.AppendParam( "client_secret", ls_secret )
ltr_Request.AppendParam( "scope", ls_Scope )
ltr_Request.AppendParam( "code", ls_code )
ltr_Request.AppendParam( "redirect_uri", ls_Redirect )
ltr_Request.ClearHeaders()
ltr_Request.SetHeader( "Content-Type", "application/x-www-form-urlencoded" )

li_rtn = loa_Client.AccessToken( ltr_Request, ltr_Response )
```

Step 3: Get the resource from the resource URL via the access token.

```
OAuthRequest loa_Request
ResourceResponse lrr_Response
loa_Request.SetAccessToken (access_token)
loa_Request.Method = "GET"
loa_Request.Url = "https://www.googleapis.com/oauth2/v1/tokeninfo"
li_rtn = loa_Client.requestresource( loa_Request, lrr_Response )
```

The complete code example is as below:

```
String ls_id, ls_secret, ls_Scope, ls_Redirect
String ls_Body, ls_code, ls_Url_code, ls_AccessToken
Integer li_rtn
OAuthClient loa_Client
TokenRequest ltr_Request
TokenResponse ltr_Response
OAuthRequest loa_Request
ResourceResponse lrr_Response
CoderObject lco_Code
Blob lb_data

lco_Code = Create CoderObject
```

```

loa_Client = Create OAuthClient

ls_id = "434849452875-6905f1g9rjiargcnqut06afmnn0b0fp7.apps.googleusercontent.com"
ls_secret = "Elb7RsBxZWkq_yrl-kbfONF5"
ls_Scope = "https://www.googleapis.com/auth/youtube"
ls_Redirect = "https://www.appeon.com/callback"

//Step 1: Get the authorization code
ls_Url_code = "https://accounts.google.com/o/oauth2/auth?client_id=" + ls_id +
"&redirect_uri=" + ls_Redirect + "&scope=" + ls_Scope + "&response_type=code"
OpenWithParm ( w_webbrowser,ls_Url_code )
ls_code = Message.Stringparm
If Len ( ls_code ) < 1 Then Return
If Pos( ls_code, "code=" ) < 0 Then return
ls_code = Mid ( ls_code, pos(ls_code,"=") + 1)
ls_code = Mid ( ls_code, 1, pos(ls_code,"&") - 1)
lb_data = lco_Code.Urldecode( ls_code)
ls_code = String ( lb_data,EncodingANSI!)

//Step 2: Get the RESTful Server token
ltr_Request.tokenlocation = "https://accounts.google.com/o/oauth2/token"
ltr_Request.Method = "POST"
ltr_Request.granttype = "authorization_code"
ltr_Request.clientid = ls_id
ltr_Request.clientsecret = ls_secret
ltr_Request.ClearParams()
ltr_Request.AppendParam( "grant_type","authorization_code" )
ltr_Request.AppendParam( "client_id", ls_id )
ltr_Request.AppendParam( "client_secret", ls_secret )
ltr_Request.AppendParam( "scope", ls_Scope )
ltr_Request.AppendParam( "code", ls_code )
ltr_Request.AppendParam( "redirect_uri", ls_Redirect )
ltr_Request.ClearHeaders()
ltr_Request.SetHeader("Content-Type", "application/x-www-form-urlencoded")

li_rtn = loa_Client.AccessToken( ltr_Request, ltr_Response )
If li_rtn = 1 Then
  ls_AccessToken = ltr_Response.GetAccessToken ( )
  //Step 3: Get the RESTful Server resource
  If Len(ls_AccessToken) > 0 Then
    loa_Request.SetAccessToken (ls_AccessToken)
    loa_Request.Method = "GET"
    loa_Request.Url = "https://www.googleapis.com/oauth2/v1/tokeninfo"
    li_rtn = loa_Client.requestresource( loa_Request, lrr_Response )
    If li_rtn = 1 Then
      lrr_Response.GetBody(ls_Body)
      MessageBox ( "Tips", ls_Body )
    End If
  End If
End If
End If

```

4.8.1.2 Implicit Flow

For the Implicit Flow grant type, the following example is provided for demonstration using the WebBrowser control and the OAuthClient object.

Step 1: Get the access token of the redirect authorization code by accessing the authorization URL via the WebBrowser control. You will need to input the user name and password for accessing the URL.

```

ls_Url_token = "https://accounts.google.com/o/oauth2/auth?client_id=" + ls_id +
"&redirect_uri=" + ls_redirect + "&scope=" + ls_Scope + "&response_type=token"

```

```
OpenWithParm ( w_webbrowser, ls_Url_token ) //via the WebBrowser control
ls_AccessToken = Message.Stringparm
```

Step 2: Get the resource from the resource URL via the access token.

```
OAuthRequest loa_Request
ResourceResponse lrr_Response
loa_Request.SetAccessToken (access_token)
loa_Request.Method = "GET"
loa_Request.Url = "https://www.googleapis.com/oauth2/v1/tokeninfo"
li_rtn = ioa_Client.requestresource( loa_Request, lrr_Response )
```

The complete code example is as below:

```
String ls_id, ls_Scope, ls_Redirect
String ls_Body, ls_AccessToken, ls_Url_token
Integer li_rtn
OAuthClient loa_Client
OAuthRequest loa_Request
ResourceResponse lrr_Response

loa_Client = Create OAuthClient

ls_id = "434849452875-6905f1g9rjiargcnqut06afmnn0b0fp7.apps.googleusercontent.com"
ls_Scope = "https://www.googleapis.com/auth/youtube"
ls_Redirect = "https://www.appeon.com/callback"

//Step 1: Get the access token
ls_Url_token = "https://accounts.google.com/o/oauth2/auth?client_id=" + ls_id +
"&redirect_uri=" + ls_Redirect + "&scope=" + ls_Scope + "&response_type=token"
OpenWithParm ( w_webbrowser2, ls_Url_token )
ls_AccessToken = Message.Stringparm
If Len ( ls_AccessToken ) < 1 Then Return
If Pos( ls_AccessToken, "access_token=" ) < 0 Then return
ls_AccessToken = Mid ( ls_AccessToken, Pos( ls_AccessToken, "access_token=" ) + 13)
ls_AccessToken = Mid ( ls_AccessToken, 1, pos(ls_AccessToken, "&token_type=") - 1)

//Step 2: Get the RESTful Server resource
If Len(ls_AccessToken) > 0 Then
  loa_Request.SetAccessToken (ls_AccessToken)
  loa_Request.Method = "GET"
  loa_Request.Url = "https://www.googleapis.com/oauth2/v1/tokeninfo"
  li_rtn = loa_Client.requestresource( loa_Request, lrr_Response )
  If li_rtn = 1 Then
    lrr_Response.GetBody(ls_Body)
    MessageBox ( "Tips", ls_Body )
  End If
End If

If IsValid ( loa_Client ) Then Destroy ( loa_Client )
```

4.8.1.3 Client Credentials

For the Client Credentials grant type (granttype = "client_credentials"), the following example is provided for demonstration using OAuthClient object.

Step 1: Get the RESTful server access token.

Step 2: Get the RESTful server resource.

The complete code example is as below:

```
OAuthClient loac_Client
TokenRequest ltr_Request
TokenResponse ltr_Response
```

```

OAuthRequest loar_Request
ResourceResponse lrr_Response
String ls_AccessToken
String ls_Body, ls_type, ls_description, ls_uri, ls_state
Long ll_return

loac_Client = Create OAuthClient

//Step 1: Get the RESTful server access token.
//The following line is fake code. Replace it with settings
//from your OAuth 2.0 authorization server provider.
ltr_Request.tokenlocation = "https://xxx.xxx.xxx/oauth2/token"
ltr_Request.Method = "POST"
ltr_Request.secureprotocol = 0
ltr_Request.clientid = "367c4163ddc1427d96655cd220c6714b"
ltr_Request.clientsecret = "4079f8749939446cbc81fd0c27709187"
ltr_Request.scope = "dscode dsperf"
ltr_Request.granttype = "client_credentials"

ll_Return = loac_Client.AccessToken( ltr_Request, ltr_Response )
If ll_Return = 1 and ltr_Response.GetStatusCode () = 200 Then
    ll_Return = ltr_Response.GetBody(ls_Body)
    If ll_Return = 1 Then
        ls_AccessToken = ltr_Response.GetAccessToken()

        //Step 2: Get the RESTful server resource.
        loar_Request.Method = "GET"
        //The following line is fake code. Replace it with settings
        //from your OAuth 2.0 authorization server provider.
        loar_Request.Url = "https://xxx.xxx.xxx/order/getall"
        loar_Request.SetAccessToken( ls_AccessToken )
        ll_Return = loac_Client.RequestResource( loar_Request,
lrr_Response )
        If ll_Return = 1 Then
            ll_Return = lrr_Response.GetBody(ls_Body)
            If ll_Return = 1 Then
                MessageBox ( "Resource", ls_Body )
            End If
        Else
            MessageBox( "Requestresource Falied", "Return :" +
String ( ll_return ) + "~r~n" + lrr_Response.GetStatusText() )
        End If
    End If
Else
    ll_Return = ltr_Response.GetTokenError(ls_type, ls_description, ls_uri,
ls_state)
    MessageBox( "AccessToken Falied", "Return :" + String ( ll_return ) +
"~r~n" + ls_description )
End If

If IsValid ( loac_Client ) Then DestTroy ( loac_Client )

```

4.8.1.4 Extension (or Refresh Token)

For the Extension grant type (granttype = "refresh_token"), the following example is provided for demonstration using the OAuthClient object.

Step 1: Get the RESTful server access token.

Step 2: Get the RESTful server resource.

The complete code example is as below:

```

OAuthClient    loac_Client
TokenRequest   ltr_Request
TokenResponse  ltr_Response
OAuthRequest   loar_Request
ResourceResponse lrr_Response
CoderObject    lco_Code
String         ls_AccessToken, ls_refresh_token, ls_ClientID, ls_Sercet, ls_Auth
String         ls_Body, ls_type, ls_description, ls_uri, ls_state
Long           ll_return
Blob           lblb_data

loac_Client = Create OAuthClient
lco_Code = Create CoderObject

//Step 1: Get the RESTful server access token.
//Authorization
ls_ClientID = "367c4163ddc1427d96655cd220c6714b"
ls_Sercet = "4079f8749939446cbc81fd0c27709187"
lblb_data = Blob ( ls_ClientID + ":" + ls_Sercet, EncodingUTF8! )
ls_Auth = lco_Code.Base64Encode( lblb_data )
ltr_Request.SetHeader( "Authorization", "Basic " + ls_Auth )
ltr_Request.SetHeader( "Content-Type", "application/x-www-form-urlencoded" )

//The following line is fake code. Replace it with settings
//from your OAuth 2.0 authorization server provider.
ltr_Request.tokenlocation = "https://xxx.xxx.xxx/oauth2/token"
ltr_Request.Method = "POST"
ltr_Request.secureprotocol = 0
ltr_Request.scope = "testcode upcode profile offline_access"
ltr_Request.granttype = "refresh_token"

ls_refresh_token =
  "8a9767b5f7e59245339cb965ce4bdfdf589e155535c042a8b2a90d89093eefb7e"
ltr_Request.AppendParam("refresh_token",ls_refresh_token )

ll_Return = loac_Client.AccessToken( ltr_Request, ltr_Response )
If ll_Return = 1 and ltr_Response.GetStatusCode () = 200 Then
  ll_Return = ltr_Response.GetBody(ls_Body)
  If ll_Return = 1 Then
    ls_AccessToken = ltr_Response.GetAccessToken()

    //Step 2: Get the RESTful server resource.
    loar_Request.Method = "GET"
    //The following line is fake code. Replace it with settings
    //from your OAuth 2.0 authorization server provider.
    loar_Request.Url = "https://xxx.xxx.xxx/order/getall"
    loar_Request.SetAccessToken( ls_AccessToken )
    ll_Return = loac_Client.RequestResource( loar_Request,
lrr_Response )
    If ll_Return = 1 Then
      ll_Return = lrr_Response.GetBody(ls_Body)
      If ll_Return = 1 Then
        MessageBox ( "Resource", ls_Body )
      End If
    Else
      MessageBox( "Requestresource Falied", "Return :" +
String ( ll_return ) + "~r-n" + lrr_Response.GetStatusText() )
    End If

  End If
Else
  ll_Return = ltr_Response.GetTokenError(ls_type, ls_description, ls_uri,
ls_state)

```

```
        MessageBox( "AccessToken Falied", "Return :" + String ( ll_return ) +
        "~r~n" + ls_description )
    End If

    If IsValid ( loac_Client ) Then Destroy ( loac_Client )
    If IsValid ( lco_Code ) Then Destroy ( lco_Code )
```

4.8.1.5 Resource Owner Password

For the Resource Owner Password grant type (granttype = "password"), three examples are provided respectively:

- Example 1 using OAuthClient object (recommended)
- Example 2 using HTTPClient object
- Example 3 using OAuthClient and HTTPClient objects

4.8.1.5.1 Example 1 (using OAuthClient) (recommended)

Step 1: Get the RESTful server access token.

Step 2: Get the RESTful server resource.

The complete code example is as below:

```
OAuthClient    loac_Client
TokenRequest   ltr_Request
TokenResponse  ltr_Response
OAuthRequest   loar_Request
ResourceResponse lrr_Response
String         ls_AccessToken
String         ls_Body, ls_type, ls_description, ls_uri, ls_state
Long          ll_return

loac_Client = Create OAuthClient

//Step 1: Get the RESTful server access token.
//The following line is fake code. Replace it with settings
//from your OAuth 2.0 authorization server provider.
ltr_Request.tokenlocation = "https://xxx.xxx.xxx/oauth2/token"
ltr_Request.Method = "POST"
ltr_Request.secureprotocol = 0
ltr_Request.clientid = "367c4163ddc1427d96655cd220c6714b"
ltr_Request.clientsecret = "4079f8749939446cbc81fd0c27709187"
ltr_Request.UserName = "username"
ltr_Request.Password = "password123"
ltr_Request.scope = "testcode"
ltr_Request.granttype = "password"

ll_Return = loac_Client.AccessToken( ltr_Request, ltr_Response )
If ll_Return = 1 and ltr_Response.GetStatusCode () = 200 Then
    ll_Return = ltr_Response.GetBody(ls_Body)
    If ll_Return = 1 Then
        ls_AccessToken = ltr_Response.GetAccessToken()

        //Step 2: Get the RESTful server resource.
        loar_Request.Method = "GET"
        //The following line is fake code. Replace it with settings
        //from your OAuth 2.0 authorization server provider.
        loar_Request.Url = "https://xxx.xxx.xxx/order/getall"
        loar_Request.SetAccessToken( ls_AccessToken )
```

```

        ll_Return = loac_Client.RequestResource( loar_Request,
lrr_Response )
        If ll_Return = 1 Then
            ll_Return = lrr_Response.GetBody(ls_Body)
            If ll_Return = 1 Then
                MessageBox ( "Resource", ls_Body )
            End If
        Else
            MessageBox( "Requestresource Falied", "Return :" +
String ( ll_return ) + "~r~n" + lrr_Response.GetStatusText() )
        End If

    End If
Else
    ll_Return = ltr_Response.GetTokenError(ls_type, ls_description, ls_uri,
ls_state)
    MessageBox( "AccessToken Falied", "Return :" + String ( ll_return ) +
"~r~n" + ls_description )
End If

If IsValid ( loac_Client ) Then DestTroy ( loac_Client )

```

4.8.1.5.2 Example 2 (using HttpClient)

Step 1: Get the RESTful server access token.

Step 2: Get the RESTful server resource.

The complete code example is as below:

```

HttpClient      lhc_Client
CoderObject     lco_Code
Jsonpackage     ljpg_json
String          ls_ClientID, ls_Sercet, ls_Auth, ls_Url, ls_PostData, ls_UserName,
ls_Password, ls_scope, ls_Body, ls_Error
String          ls_Token, ls_TokenType, ls_AccessToken
Blob            lblb_data
Long            ll_return

lhc_Client = Create HttpClient
lco_Code = Create CoderObject
ljpg_json = Create Jsonpackage

//Step 1: Get the RESTful server access token.
//Url
//The following line is fake code. Replace it with settings
//from your OAuth 2.0 authorization server provider.
ls_Url = "https://xxx.xxx.xxx/oauth2/token"
//Authorization
ls_ClientID = "367c4163ddc1427d96655cd220c6714b"
ls_Sercet = "4079f8749939446cbc81fd0c27709187"
lblb_data = Blob ( ls_ClientID + ":" + ls_Sercet, EncodingUTF8! )
ls_Auth = lco_Code.Base64Encode( lblb_data )
lhc_Client.SetRequestHeader( "Authorization", "Basic " + ls_Auth )
lhc_Client.SetRequestHeader( "Content-Type", "application/x-www-form-urlencoded" )
//PostData
ls_UserName = "username"
ls_Password = "password123"
ls_scope = "testcode"
ls_PostData = "grant_type=password&username="+ls_UserName+"&password="+ls_Password
+"&scope=" + lco_Code.UrlEncode( Blob(ls_scope,EncodingUTF8!))

ll_return = lhc_Client.SendRequest( "POST", ls_Url, ls_PostData )
If ll_return = 1 And lhc_Client.GetResponsestatusCode() = 200 Then

```

```

lhc_Client.GetResponseBody ( ls_body )
ls_Error = ljpg_json.loadString ( ls_body )
If ls_Error = "" then
    ls_TokenType = ljpg_json.GetValue("token_type")
    ls_Token = ljpg_json.GetValue("access_token")
    ls_AccessToken = ls_TokenType + " " + ls_Token

    //Step 2: Get the RESTful server resource.
    //The following line is fake code. Replace it with settings
    //from your OAuth 2.0 authorization server provider.
    ls_Url = "https://xxx.xxx.xxx/order/getall"
    lhc_Client.ClearRequestHeaders()
    lhc_Client.SetRequestHeader( "Authorization", ls_AccessToken )
    ll_return = lhc_Client.SendRequest( "GET", ls_Url )
    If ll_return = 1 And lhc_Client.GetResponsestatusCode() = 200
Then
        lhc_Client.GetResponseBody ( ls_body )
        MessageBox ( "Resource", ls_body )
    Else
        MessageBox( "ResourceResponse Falied", "Return :" +
String ( ll_return ) + "~r~n" + lhc_Client.GetResponsestatusCode() )
    End If

Else
    MessageBox( "Error", ls_Error )
End If

Else
    MessageBox( "AccessToken Falied", "Return :" + String ( ll_return ) +
"~r~n" + lhc_Client.GetResponsestatusCode() )
End If

If IsValid ( lco_Code ) Then Destroy ( lco_Code )
If IsValid ( ljpg_json ) Then Destroy ( ljpg_json )
If IsValid ( lhc_Client ) Then Destroy ( lhc_Client )

```

4.8.1.5.3 Example 3 (using OAuthClient and HttpClient)

Step 1: Get the RESTful server access token.

Step 2: Get the RESTful server resource.

The complete code example is as below:

```

OAuthClient    loac_Client
TokenRequest   ltr_Request
TokenResponse  ltr_Response
HttpClient     lhc_Client
String         ls_AccessToken, ls_TokenType
String         ls_Body, ls_type, ls_description, ls_uri, ls_state, ls_Url
Long           ll_return

loac_Client = Create OAuthClient
lhc_Client = Create HttpClient

//Step 1: Get the RESTful server access token.
//The following line is fake code. Replace it with settings
//from your OAuth 2.0 authorization server provider.
ltr_Request.tokenlocation = "https://xxx.xxx.xxx/oauth2/token"
ltr_Request.Method = "POST"
ltr_Request.secureprotocol = 0
ltr_Request.clientid = "367c4163ddc1427d96655cd220c6714b"
ltr_Request.clientsecret = "4079f8749939446cbc81fd0c27709187"
ltr_Request.UserName = "username"
ltr_Request.Password = "password123"

```



```
ltr_Request.scope = "testcode"
ltr_Request.granttype = "password"

ll_Return = loac_Client.AccessToken( ltr_Request, ltr_Response )
If ll_Return = 1 and ltr_Response.GetStatusCode () = 200 Then
    ls_AccessToken = ltr_Response.GetAccessToken()
    ls_TokenType = ltr_Response.GetTokenType( )

    //Step 2: Get the RESTful server resource.
    //The following line is fake code. Replace it with settings
    //from your OAuth 2.0 authorization server provider.
    ls_Url = "https://xxx.xxx.xxx/order/getall"
    lhc_Client.ClearRequestHeaders()
    lhc_Client.SetRequestHeader( "Authorization", ls_TokenType + " " +
ls_AccessToken )
    ll_return = lhc_Client.SendRequest( "GET", ls_Url )
    If ll_return = 1 And lhc_Client.GetResponsestatusCode() = 200 Then
        lhc_Client.GetResponseBody ( ls_body )
        MessageBox ( "Resource", ls_body)
    Else
        MessageBox( "ResourceResponse Falied", "Return :" + String
( ll_return ) + "~r~n" + lhc_Client.GetResponsestext() )
    End If
Else
    ll_Return = ltr_Response.GetTokenError(ls_type, ls_description, ls_uri,
ls_state)
    MessageBox( "AccessToken Falied", "Return :" + String ( ll_return ) +
"~r~n" + ls_description )
End If

If IsValid ( loac_Client ) Then Destroy ( loac_Client )
If IsValid ( lhc_Client ) Then Destroy ( lhc_Client )
```

5 Program Access Techniques

This part presents a collection of techniques you can use to implement program access features in the applications you develop with PowerBuilder. It includes using DDE in an application, using OLE in an application, building a mail-enabled application, and adding other processing extensions.

5.1 Calling .NET Assembly in an Application

About this chapter

This chapter describes how PowerBuilder application calls the .NET assembly.

5.1.1 About .NET assembly

The .NET assembly supported by PowerBuilder must be developed on .NET Framework 4.0 or later or .NET Core 2.1 or later (and .NET 5 is unsupported at this moment).

The assembly DLL file will require the corresponding version of .NET Framework, .NET Core, or .NET Standard to run, especially if the DLL file is a .NET Standard class library. Please check the [Microsoft website](#) or the following table for the compatible versions between .NET Standard, .NET Core, and .NET Framework. For an interactive table, see [.NET Standard versions](#).

Table 5.1:

.NET Standard	1.0	1.1	1.2	1.3	1.4	1.5	1.6	2.0	2.1
.NET Core	1.0	1.0	1.0	1.0	1.0	1.0	1.0	2.0	3.0
.NET Framework	4.5	4.5	4.5.1	4.6	4.6.1	4.6.1	4.6.1	4.6.1	N/A

If the assembly DLL is created by PowerBuilder .NET, the dependent Sybase DLLs must be copied to the same folder as the assembly DLL.

The Sybase DLLs are originally located at %ApeonInstallPath%\PowerBuilder [version]\DotNET\bin.

5.1.2 C# language vs. PowerScript language

5.1.2.1 Data types

The following table lists the data type mappings between PowerBuilder and .NET. Keep in mind that PowerBuilder and .NET data types may not have the same definitions even if the type name is the same or similar. For PowerBuilder data types, refer to Section 1.2, “Datatypes” in *PowerScript Reference*. For .NET data types, refer to the [Types and variables](#) web page.

PowerBuilder char maps to .NET string, and PowerBuilder ref char maps to .NET char.

PowerBuilder blob[] maps to .NET byte[[]]. PowerBuilder blob two-dimensional array is unsupported.

The index in PowerScript starts from 1, while the index in .NET starts from 0, therefore, PowerBuilder Array[1] maps to .NET Array[0].

When the .NET function is imported to the NVO, the two-dimensional array will be converted to Any data type when passed as arguments or return values, and the first-dimensional array will be converted to Any data type when passed as return values, because PowerBuilder does not support using the array argument as the return value of a function (the developer can use the corresponding array or any to receive the value).

For numeric data type, the mapping between PowerBuilder and .NET can be fuzzy. For example, even the .NET integer-type should be mapped to PowerBuilder long-type normally, the .NET function "public int Add(int parm1, int parm2)" can also be called by the integer-type parameter in PowerBuilder (instead of the long-type parameter).

For standard data type and array data type, PowerBuilder can map to the .NET nullable and non-nullable types, for example, PowerBuilder integer type can map to the .NET short and short? types.

For numeric array, PowerBuilder and .NET must be exactly mapped. For example, PowerBuilder integer-type array can only map to the .NET short-type array.

Date and Time can only be used in arguments and cannot be used in return values; when used in arguments, they are passed to .NET as DateTime; when passed by Ref, the value will be sync to the Date and Time variables; they cannot be used as return values to receive DateTime return values from .NET; and cannot set or receive DateTime property values from .NET.

When passing a PowerBuilder variable-length array to .NET, .NET can use list to process the data from the PowerBuilder variable-length array, and then assign the data to the PowerBuilder ref variable-length array or return the data directly. At the end of this section, there is a sample of PowerScript code that uses the variable-length array to receive the double-type data from .NET.

Table 5.2:

PowerBuilder	C#	Array (one and two dimension)	Reference	Generic Nullable<T>
int	short	Supported	Supported	Supported
uint	ushort	Supported	Supported	Supported
long	int	Supported	Supported	Supported
longptr	int32/int64	Supported	Supported	Supported
ulong	uint	Supported	Supported	Supported
longlong	long/Int64	Supported	Supported	Supported
boolean	bool	Supported	Supported	Supported
char	string/char	Supported	Supported	Supported
string	string	Supported	Supported	Unsupported
real	float	Supported	Supported	Supported
double	double	Supported	Supported	Supported
decimal	decimal	Supported	Supported	Supported

blob	byte[]	Supported	Supported	Supported
Date	DateTime	Supported	Supported	Supported
DateTime	DateTime	Supported	Supported	Supported
Time	DateTime	Supported	Supported	Supported

Supported return value data types

The following table lists the return value data type mappings between PowerBuilder and .NET.

Table 5.3:

PowerBuilder	C#
int	short
uint	ushort
long	int
longptr	int32/int64
ulong	uint
longlong	long/Int64
boolean	bool
char	char
string	string
real	float
double	double
decimal	decimal
blob	byte[]
DateTime	DateTime

5.1.2.2 Classes

.NET classes are supported, except for the following:

- Interface
- Struct
- Abstract, Generic, Internal, Partial, Protected, Private, or Static class

Nested class is supported, except that using the plus sign (“+”) instead of the dot (“.”) to access the nested class: [namespace].[class]+[nested-class].

5.1.2.3 Functions

.NET functions are supported, except for the following:

- Private, Protected, Extension, or Generic function

Function parameters and return values are supported with the following exceptions:

- Using a generic type, delegate, or class as the parameters or return value of a function
- Passing parameters by reference is supported when the developer adds the keyword "ref" or "out" explicitly; however, passing parameters by reference to a *constructor* function is unsupported
- The params keyword
- The optional attribute of arguments
- Object-type or Sbyte-type arguments
- Transaction object array
- Date and Time can only be used in arguments and cannot be used in return values.

5.1.2.4 Properties

Each property will have two functions imported (one for getting the property value and the other for setting). Read-only or write-only property will have only one function imported.

Getting or setting a property is supported, except for the following:

- More than one-level dot notation for getting or setting a property. For example, the following is unsupported: `Student.Informations.Name="Kit"`.
- Using a generic type, delegate, or class as the value of a property.
- Private or Protected property
- Indexer

5.1.2.5 Fields

Data fields are unsupported.

5.1.2.6 Transaction Objects

Transaction Objects (specifically `IADOConnectionProxy`) are only supported in .NET Framework, but not in .NET Core.

Transaction Objects from .NET do not support Oracle Data Provider for .NET (`Oracle.DataAccess.Client` or `Oracle.ManagedDataAccess.Client`).

5.1.3 Adding an adapter for unsupported features

As illustrated in the previous section "C# language vs. PowerShell language", there are incompatible or unsupported features when mapping the C# programming language with the PowerShell programming language. These incompatible or unsupported features cannot be automatically modified when importing the .NET assembly using **.NET DLL Importer**. Any function using these features will not be able to work properly after imported.

Therefore, it is recommended that you create an adapter (also known as "wrapper") that calls the target .NET assembly and then import the adapter only using **.NET DLL Importer**. The adapter acts as a connector between the .NET class and the PowerShell object. You can add an adapter to deal with unsupported features including:

- C# enum variables -- replaces them with integer variables
- C# List -- replaces it with a string-type argument
- Complex data types or unsupported features (such as Abstract, Interface, Static, Generic and Delegate classes, List, etc.) -- replaces them with simple data types or rewrites with supported features

You can get a list of unsupported features in the .NET assembly by loading it in **.NET DLL Importer**, and **.NET DLL Importer** will show the unsupported features after you click the **View Failed Item** button at the bottom of the tool.

After you add an adapter to call the target .NET assembly, you only need to import the adapter using **.NET DLL Importer**; you do not need to import the target .NET assembly.

5.1.4 Importing the adapter

Although you can write scripts to load a .NET DLL, create the DotNetObject object, and then call the .NET class functions through the DotNetObject object, it is difficult to ensure the functions/parameters/return values are called correctly. Therefore, we recommend that you use the .NET DLL Importer tool to import the .NET class to PowerBuilder first, and then call the imported object and function to execute the corresponding .NET code.

.NET DLL Importer can import the names and data types of the .NET classes, functions, properties, and parameters from the .NET assembly to the application PBL. It creates the DotNetObject object as an NVO for each .NET class and then imports the .NET functions to the NVO. After that you can write scripts to call the NVO and functions to execute the corresponding .NET code. It can also create the DotNetAssembly object for each DotNetObject object and add try-catch scripts to catch and handle the errors, which can greatly simplify the scripts that you need to write.

Note that PowerBuilder does not check the syntax of the DotNetObject NVO (such as mismatched data type etc.) when compiling this NVO; and PowerBuilder calls the .NET function in this order: it searches and calls the function in the NVO first; if no function is found in the NVO, it searches and calls the function in the corresponding .NET class.

Compared to calling the .NET function in DotNetObject, calling the NVO function has the following advantages and disadvantages:

Advantages:

- Simple to call, as it uses the same way as PB calls the NVO function.
- No need to explicitly load DLL or create the class instance.
- No need to have a clear understanding of the control, class or function in the DLL.

Disadvantages:

- Calls the parameterless constructor by default. If you want to call the parameterized constructor, you need to manually modify the scripts.
- Requires more work of debugging, as no syntax is checked during compiling.

- Needs to follow PB's rule when matching the function parameter. If the function parameter requires exact matching of data types, exceptions would occur. For example,
 - If the function parameter is a ref one-dimensional array, and if you want to use the PowerBuilder fixed-length array to map with it, you will need to first change this function parameter in the NVO object from one-dimensional array to one-dimensional fixed-length array.
 - After the .NET class and functions are imported as an NVO, you can only use PowerBuilder DateTime type to map with the .NET DateTime type (although PowerBuilder Date, time, and DateTime can be used to map with the .NET DateTime if the .NET function is not imported to NVO.)
 - At 64-bit runtime environment, PowerBuilder longptr type is unable to map with the ref longlong type in NVO, and PowerBuilder does not check the mismatched mapping between ref longlong and longptr in NVO.

Step 1: Select **Tools | .NET DLL Importer** menu in the PowerBuilder IDE.

Step 2: In the **.NET DLL Importer** window, select the .NET DLL file, the framework type, and the destination PBT and PBL files in the upper part.

The framework type specifies the framework for the assembly; it can be .NET Framework or .NET Core. Different functions will be used to load the DLL. For .NET Framework type, the LoadWithDotNetFramework function will be used, for .NET Core, the LoadWithDotNetCore function will be used.

You can edit the **Source .NET DLL** field to specify the relative path for the .NET DLL file. The DLL file will be loaded when the cursor is moved away from this field.

Once you select a DLL, the DLL file as well as all the classes/functions/properties it contains will be automatically listed in the lower left corner of the window.

The first level will be the DLL name

- The second level will be the namespace

-- The third level will be the class name

--- The fourth level will be the function and property name

---- The fifth level will be the function name that accesses the property value

Step 3: Select the classes and functions that you want to import.

Once you select an item to import, the corresponding PowerBuilder object and function that will be created can be previewed on the right.

Each .NET class will be imported as a DotNetObject object which is an NVO; and the functions contained in the .NET class will be imported as functions of the NVO.

The names are case insensitive in both .NET and PowerBuilder. The naming conventions for the PowerBuilder objects/functions can be configured by clicking the **Advanced Settings** button.

If any function(s) cannot be imported, you can click the **View Failed Item** link to view all of the failed items and the reasons (most of them are unsupported features).

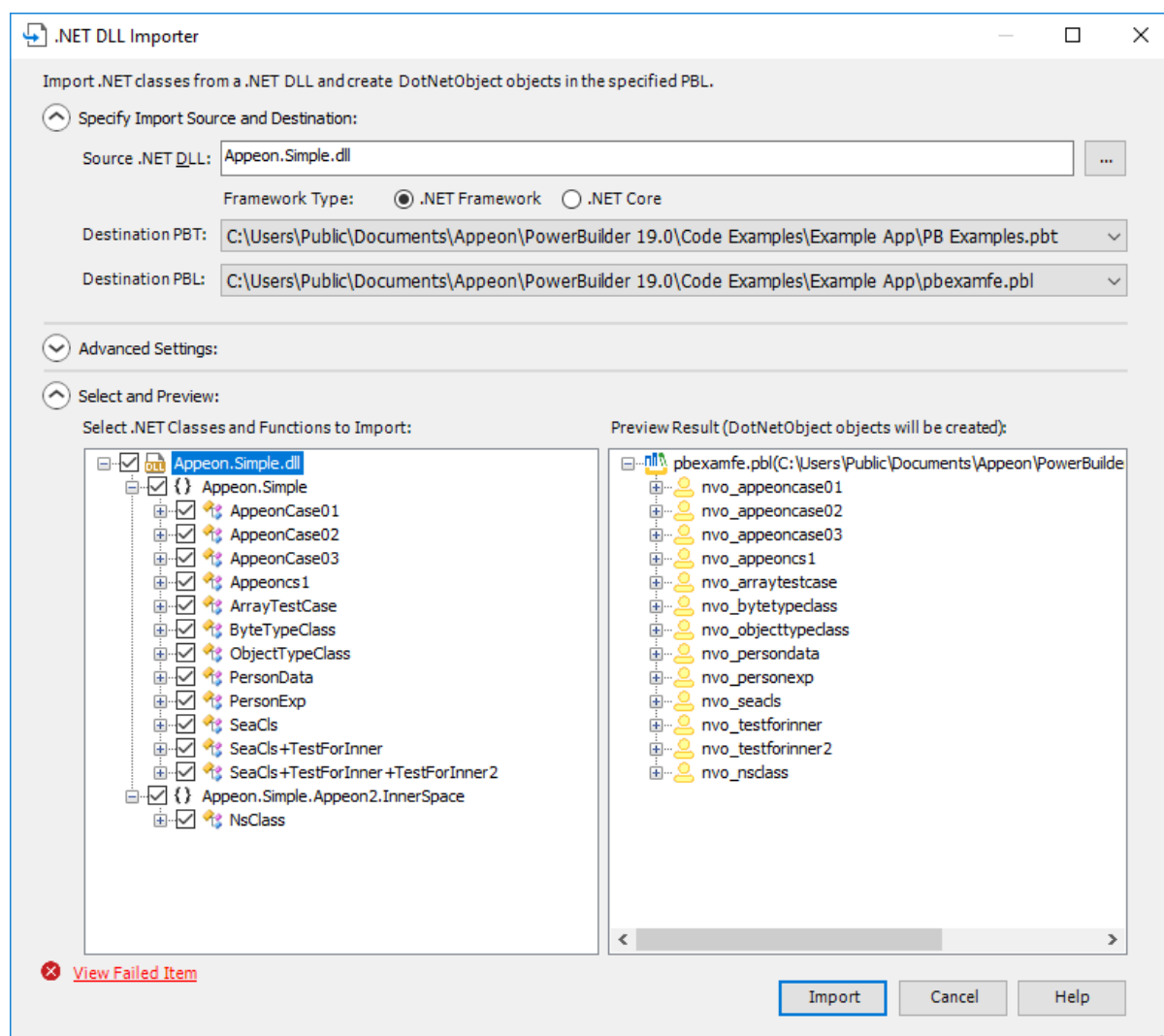

You can also click the **Advanced Settings** button to specify more detailed settings for the import:

- Whether to add prefix to the imported object name or the function name.
For example, the following default prefix will be added:
 - nvo_ for object, where the .NET class will be imported
 - of_ for function, where the .NET function will be imported
 - get_ for function which gets the property value and set_ for function which sets the property value.
- Whether to add prefix to the argument name to identify the data type.
For example, ai_ for integer, al_ for long, abyt_ for byte, abln_ for boolean, adb_ for double, aado_ for SQLCA.GetAdoConnection etc.
- Whether to add number suffix to the object name if object names are duplicated.
The second and subsequent duplicate objects will have number suffix 1, 2, 3 etc.

If this option is not selected, only the first one of the duplicate objects will be imported.

- Whether to encapsulate a DotNetAssembly object in each DotNetObject object.

When a DotNetAssembly object is encapsulated, it will automatically

1. load the .NET DLL;

Different functions will be used to load the DLL. For .NET Framework type, the LoadWithDotNetFramework function will be used, for .NET Core, the LoadWithDotNetCore function will be used.

The .NET DLL and its absolute path is stored in the `is_assemblypath` instance variable by default. You will need to modify the absolute path first.

2. and then call the parameterless constructor in the .NET class to create the instance of the class.

If there is no parameterless constructor, the instance will fail to create. In such case, you can manually modify the PowerScripts to call the parameterized constructor.

- Whether to incorporate the try-catch error handling in the DotNetObject object.

If this option is selected, scripts will be automatically added to catch the errors caused by failing to load the .NET DLL or create the instance etc. And the following instance variables will be used for the error type and message:

- The `il_ErrorType` instance variable indicates the error types:

0 -- succeed

-1 -- failed to load the DLL

-2 -- failed to create the instance

-3 -- failed to call the .NET function

- The `is_ErrorText` instance variable stores the detailed error message.

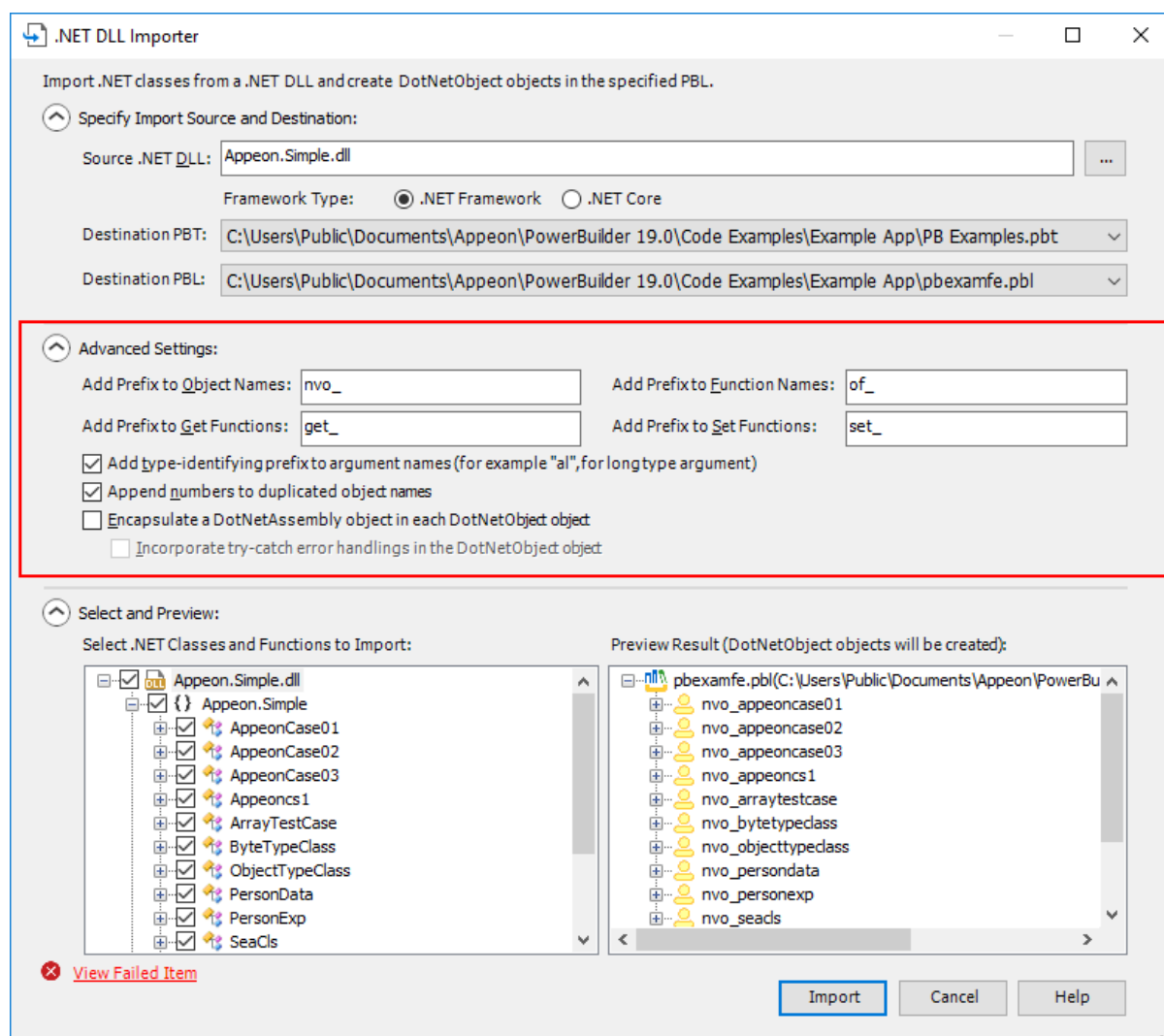

Step 4: Click **Import** in the **.NET DLL Importer** window.

After the .NET classes and functions are imported to the PBL successfully, you can call the corresponding NVO and function directly to execute the corresponding .NET code.

Here is a sample of the C# assembly source code:

```
namespace Appeon.PowerBuilder.DotNet.Test
{
    public class TestCLR1
    {
        public int m_iTest
        {
            set;
            get;
        }
        public string m_strTest
        {
            set;
            get;
        }

        //int argument
        public int Add(int iFirst, int iSecond)
        {
```

```

        return iFirst + iSecond;
    }

    //string argument
    public string StringCat(string strFirst, string strSecond)
    {
        return strFirst + strSecond;
    }

    //array argument
    public void TestByteArray(byte[] bArray)
    {
        for(int i = 0; i < bArray.Length; i++)
        {
        }
    }

    //reference argument
    public void TestReference(ref int iTest)
    {
        iTest = 1;
    }
}

```

Here is a sample of the automatically imported scripts with DotNetAssembly object and try-catch error handling incorporated in the DotNetObject object:

```

//public function long of_add (string as_parm1, string as_parm2);
/*-----*/
/* .NET function : Add
/*   Argument#
/*       String as_parm1
/*       String as_parm2
/*   Return : Long
/*-----*/
/* .NET function name */
String ls_function
Long ll_result

/* Set the dotnet function name */
ls_function = "Add"

Try
/* Create .NET object */
If Not This.of_createOnDemand( ) Then
    SetNull(ll_result)
    Return ll_result
End If

/* Trigger the dotnet function */
ll_result = This.add(as_parm1,as_parm2)
Return ll_result
Catch(runtimeerror re_error)

If This.ib_CrashOnException Then Throw re_error

/*   Handle .NET error */
This.of_SetDotNETError(ls_function, re_error.text)
This.of_SignalError( )

/*   Indicate error occurred */
SetNull(ll_result)
Return ll_result

```

```
End Try
//end function
```

Here is a sample of the PowerScript code that calls the C# assembly after the import, when the DotNetAssembly object is encapsulated and the try-catch error handling is incorporated in the DotNetObject object.

```
//When the DotNetAssembly object is encapsulated
//and try-catch error handling is incorporated
nvo_TestCLR1 lnv_TestCLR1
long ll_return

//Instantiates the object
lnv_TestCLR1 = create nvo_TestCLR1

//Calls the NVO function
ll_return = lnv_TestCLR1.of_Add(1, 2)
//Accesses the property
lnv_TestCLR1.set_m_iTest(1)
//Checks the result
if lnv_TestCLR1.il_ErrorType < 0 then
    messagebox("Failed", lnv_TestCLR1.is_ErrorText)
end if
```

Here is a sample of the PowerScript code that calls the C# assembly after the import, without encapsulating the DotNetAssembly object or incorporating the try-catch error handling in the DotNetObject object.

```
//Instantiates PB objects
nvo_TestCLR1 lnv_TestCLR1
DotNetAssembly lnv_Assembly
long ll_return

lnv_Assembly = create DotNetAssembly
lnv_TestCLR1 = create nvo_TestCLR1

//Loads assembly
ll_return = lnv_Assembly.LoadWithDotNetFramework
("Appeon.PowerBuilder.DotNet.Test.dll")
//ll_return = lnv_Assembly.LoadWithDotNetCore
("Appeon.PowerBuilder.DotNet.Test.dll")

if ll_return < 0 then
    MessageBox("Error", "Failed to load assembly: " + lnv_Assembly.errortext)
    return
end if

//Creates the instance and binds it to DotNetObject
ll_return = lnv_Assembly.CreateInstance
("Appeon.PowerBuilder.DotNet.Test.TestCLR1", lnv_TestCLR1)

if ll_return = 1 then
    try
        //tests long argument by calling the nvo function
        ll_return = lnv_TestCLR1.of_Add(1, 2)
        //or by calling the C# function
        ll_return = lnv_TestCLR1.Add(1, 2)

        //tests property by calling the nvo function
        lnv_TestCLR1.set_m_iTest(1)
        //or by accessing the C# property
        lnv_TestCLR1.m_iTest=1
    catch(Runtimeerror re)
```

```
        messagebox("Failed to call C# function", re.text)
    end try
else
    MessageBox("Error", "Failed to create instance: " + lnv_Assembly.errortext)
    return
end if
```

Here is a sample of PowerScript code that uses the variable-length array to receive the double-type data from C#. C# uses list to process the data from a PowerBuilder variable-length array, and then assign the data to the PowerBuilder ref variable-length array or return the data directly.

```
public void GetBigvalue(ref double[] darr, ref string[] sarr, bool max)
{
    //Uses list to process data
    IList<double> dvalues = new List<double>();
    IList<string> svalues = new List<string>();
    if (max)
    {
        //Process the largest value
        for (var d = double.MaxValue; d >= 8.72501618486925E+307; d /= 1.00001)
        {
            dvalues.Add(d);
            svalues.Add(d.ToString());
        }
    }
    else
    {
        //Process the smallest value
        for (var d = double.MinValue; d <= -8.72501618486925E+307; d /=1.00001)
        {
            dvalues.Add(d);
            svalues.Add(d.ToString());
        }
    }
    darr = dvalues.ToArray();
    sarr = svalues.ToArray();
}
```

If the .NET process uses IAdoConnectionProxy connection proxy, use the SQLCA.GetAdoConnection method in PowerBuilder. Note that IAdoConnectionProxy is supported in .NET Framework, but not in .NET Core. PowerBuilder ref oleObject maps to .NET [ref,out] IAdoConnectionProxy, and reference array is unsupported.

Here is a sample that PowerScript code shares its connection to a SQL Server database with C# code via ADO.NET, and C# code retrieves data successfully using the shared connection.

Sample C# function that makes SQL queries:

```
public string GetDatabyDS(IAdoConnectionProxy ado, string sql, Boolean native=false)
{
    if (native)
    {
        //Returns data via dataset
        SqlConnection con = ado.Connection as SqlConnection;
        SqlTransaction tran = ado.Transaction as SqlTransaction;

        SqlDataAdapter adp = new SqlDataAdapter();
        //Populates the SQL statements
        adp.SelectCommand = new SqlCommand();
        adp.SelectCommand.CommandText = sql;
        adp.SelectCommand.CommandType = CommandType.Text;
    }
}
```

```

        adp.SelectCommand.Connection = con;
        adp.SelectCommand.Transaction = tran;
        //Populates data
        DataSet dataSet = new DataSet();
        adp.Fill(dataSet);
        return JsonConvert.SerializeObject(dataSet);
    }
    else
    {
        SqlConnection tmp = ado.Connection as SqlConnection;
        tmp.Close();
        SqlServerDataContext context = new SqlServerDataContext(tmp);
        //Makes SQL query
        var ds = context.SqlExecutor.SelectToStore<DynamicModel>(sql);
        return ds.ExportPlainJson();
    }
}

```

Sample PowerShell code that makes the database connection:

```

SQLCA.DBMS = "ADO.Net"
SQLCA.LogPass = "admin"
SQLCA.LogId = "sa"
SQLCA.AutoCommit = False
SQLCA.DBParm =
    "Namespace='System.Data.SqlClient',DataSource='localhost',Database='adventureworks'"
Connect;

```

Sample PowerShell code that calls the C# function:

```

string ls_result,ls_sql
dotnetobject lcs_obj
dotnetassembly lcs_ass
long ll_return

lcs_obj = create dotnetobject
lcs_ass = create dotnetassembly
//Loads DLL
ll_return = lcs_ass.LoadWithDotNetFramework("resource\AppeonAssembly.dll")
if ll_return < 0 then
    messagebox("Load Failed",lcs_ass.errortext)
    return
end if
//Creates instances of dotnetobject and dotnetassembly
ll_return = lcs_ass.createinstance("AppeonAssembly.PBCsharpTrans",lcs_obj,false)
if ll_return < 0 then
    messagebox("createinstance failed",lcs_ass.errortext)
    return
end if
ls_sql = "Select * from esq_dept"
//Calls C# function
ls_result = lcs_obj.GetDataByDS(sqlca.getadoconnection(),ls_sql)

//Below are samples for calling NVO (instead of dotnetobject)
//public function string of_getdatabyds(OleObject aado_ado,string as_sql,boolean
abl_native)
//eon_pbcsharp leon_pbcsharp
//leon_pbcsharp = create eon_pbcsharp
//ls_result = leon_pbcsharp.of_getdatabyds(sqlca.getadoconnection(),ls_sql,false)

//Creates datawindow
wf_createdw(ls_sql)
//Shows result
dw_1.importjsonbykey( ls_result)

```

```
destroy lcs_obj
destroy lcs_ass
```

Here is a sample that C# code shares its connection to a SQL Server database with PowerScript code, and PowerScript code retrieves data successfully using the shared connection.

Sample C# function that returns the connection:

```
public IADOConnectionProxy GetpostgreConnection()
{
    string connection = "";
    connection = "Data Source=Localhost;Initial Catalog=adventureworks;User
ID=sa;Password=admin;";
    SqlConnection sqlcon = new SqlConnection(connection);
    sqlcon.Open();
    IADOConnectionProxy adosql = new AdoConnectionProxy();
    adosql.Connection = sqlcon;
    return adosql;
}
```

Sample PowerScript code that calls the connection returned by C# code, connects with the database, and executes the static SQL queries.

```
//Gets SQL Server connection from C#
oleobject leon_sql
boolean lbn_result
string ls_sql
dotnetobject lcs_obj
dotnetassembly lcs_ass
long ll_return,ll_count

lcs_obj = create dotnetobject
lcs_ass = create dotnetassembly
//Loads DLL
ll_return = lcs_ass.LoadWithDotNetFramework("resource\AppeonAssembly.dll")
if ll_return < 0 then
    messagebox("Load Failed",lcs_ass.errortext)
    return
end if
//Creates instances of dotnetobject and dotnetassembly
ll_return = lcs_ass.createinstance("AppeonAssembly.PBCsharpTrans",lcs_obj,false)
if ll_return < 0 then
    messagebox("createinstance failed",lcs_ass.errortext)
    return
end if

leon_sql = create oleobject
//Specifies transaction object to ADO
SQLCA.DBMS = "ADO.Net"
SQLCA.DBParm = "Namespace='test123'"
//Gets ADO connection info from C#
leon_sql = lcs_obj.GetpostgreConnection()

//Below are samples for calling NVO (instead of dotnetobject)
//public function OleObject of_getsqlserverconnection()
//eon_pbcsharp leon_pbcsharp
//leon_pbcsharp = create eon_pbcsharp
//leon_sql = leon_pbcsharp.of_getsqlserverconnection ()

//Connects with the database
lbn_result = sqlca.setadoconnection( leon_sql )
if lbn_result then
```

```
connect;
if sqlca.sqlcode <> 0 then
  messagebox("Error",sqlca.sqlerrtext)
  return
end if
end if
//Checks result
select count(*) into :ll_count from customer;
messagebox("customer count ",string(ll_count))
```

5.1.5 Deploying .NET assembly

When the PowerBuilder application is deployed, the system DLLs such as PBDotNet.dll, PBDotNetFrameworkInvoker.dll, and PBDotNetCoreInvoker.dll will be deployed automatically. However, you will need to make sure the .NET DLLs as well as any dependent DLLs are deployed in the same folder.

And also make sure the target machine have Universal CRT (C Runtime) and the required .NET Framework or .NET Core installed in order to run the .NET DLLs.

5.1.6 Debugging .NET assembly

If the C# assembly is compiled under the debug mode using SnapDevelop, then when you debug the PowerBuilder application which calls the C# assembly, SnapDevelop can be launched automatically to help you debug the C# assembly. Please make sure that the PDB file which is created by SnapDevelop with the same name of the assembly DLL file is placed in the same location as the assembly DLL file.

Step 1: Select **Tools | System Options** menu in the PowerBuilder IDE.

Step 2: Make sure the **Launch SnapDevelop to debug C# assemblies** option is selected on the **General** tab.

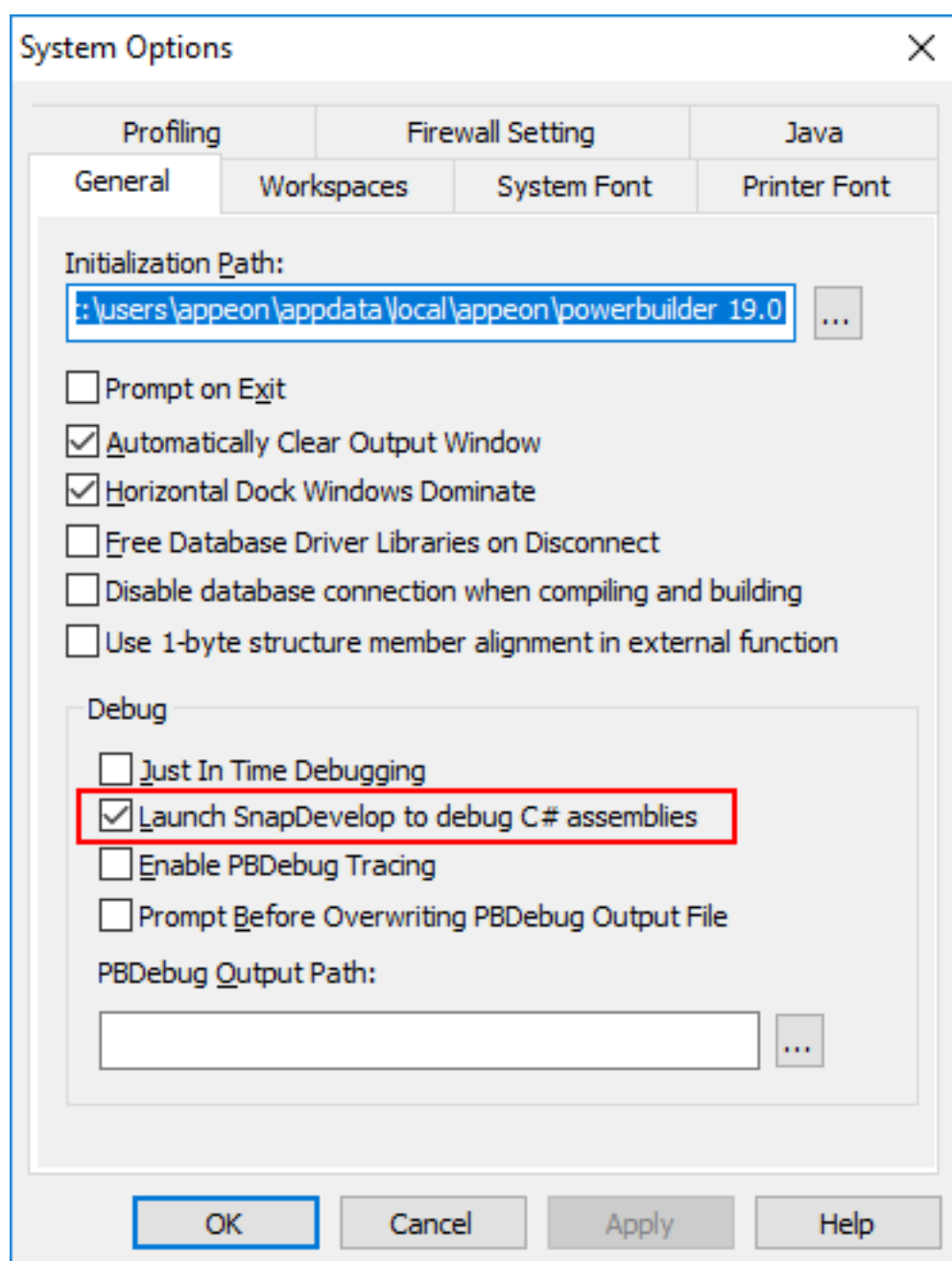

Step 3: Start the debugger in the PowerBuilder IDE, and select **Step In** to run through the scripts.

When the debugger goes to the script where the DotNetObject object executes the C# functions, SnapDevelop will be launched automatically to assist the debug.

5.2 Using DDE in an Application

About this chapter

This chapter describes how PowerBuilder supports DDE.

5.2.1 About DDE

Dynamic Data Exchange (DDE) makes it possible for two Windows applications to communicate with each other by sending and receiving commands and data. Using DDE, the applications can share data, execute commands remotely, and check error conditions.

PowerBuilder supports DDE by providing PowerScript events and functions that enable a PowerBuilder application to send messages to other DDE-supporting applications and to respond to DDE requests from other DDE applications.

Clients and servers

A DDE-supporting application can act as either a client or a server.

About the terminology

Used in connection with DDE, these terms are not related to client/server architecture, in which a PC or workstation client communicates with a database server.

A client application makes requests of another DDE-supporting application (called the server). The requests can be commands (such as open, close, or save) or requests for data.

A server application is the opposite of a client application. It responds to requests from another DDE-supporting application (called the client). As with client applications, the requests can be commands or requests for specific data.

A PowerBuilder application can function as a DDE client or as a DDE server.

In PowerBuilder, DDE clients and servers call built-in functions and process events. DDE events occur when a command or data is sent from a client to a server (or from a server to a client).

5.2.2 DDE functions and events

The following tables list the DDE functions and events separated into those functions and events used by DDE clients and those used by DDE servers. For more information on DDE support, see the PowerScript Reference.

Return values

Every DDE function returns an integer.

DDE client

Table 5.4: DDE client functions

Function	Action
CloseChannel	Closes a channel to a DDE server application that was opened using OpenChannel.
ExecRemote	Asks a DDE server application to execute a command.
GetDataDDE	Obtains the new data from a hot-linked DDE server application and moves it into a specified string.
GetDataDDEOrigin	Determines the origin of data that has arrived from a hot-linked DDE server application.

Function	Action
GetRemote	Asks a DDE server application for data. This function has two formats: one that uses a channel and one that does not.
OpenChannel	Opens a DDE channel to a specified DDE server application.
RespondRemote	Indicates to the DDE server application whether the command or data received from the DDE application was acceptable to the DDE client.
SetRemote	Asks a DDE server application to set an item such as a cell in a worksheet or a variable to a specific value. This function has two formats: one that uses a DDE channel and one that does not.
StartHotLink	Initiates a hot link to a DDE server application so that PowerBuilder is immediately notified of specific data changes in the DDE server application.
StopHotLink	Ends a hot link with a DDE server application.

Table 5.5: DDE client event

Event	Occurs when
HotLinkAlarm	A DDE server application has sent new (changed) data.

DDE server

Table 5.6: DDE server functions

Function	Action
GetCommandDDE	Obtains the command sent by a DDE client application
GetCommandDDEOrigin	Originates the origin of a command from a DDE client
GetDataDDE	Gets data that a DDE client application has sent and moves it into a specified string
GetDataDDEOrigin	Determines the origin of data that has arrived from a hot-linked DDE client application
RespondRemote	Indicates to the sending DDE client application whether the command or data received from the DDE application was acceptable to the DDE server
SetDataDDE	Sends specified data to a DDE client application
StartServerDDE	Causes a PowerBuilder application to begin acting as a DDE server
StopServerDDE	Causes a PowerBuilder application to stop acting as a DDE server

Table 5.7: DDE server events

Event	Occurs when
RemoteExec	A DDE client application has sent a command
RemoteHotLinkStart	A DDE client application wants to start a hot link
RemoteHotLinkStop	A DDE client application wants to end a hot link
RemoteRequest	A DDE client application has requested data

Event	Occurs when
RemoteSend	A DDE client application has sent data

5.3 Using OLE in an Application

About this chapter

This chapter describes several ways of implementing OLE in your PowerBuilder applications.

5.3.1 OLE support in PowerBuilder

OLE, originally an acronym for Object Linking and Embedding, is a facility that allows Windows programs to share data and program functionality. PowerBuilder OLE controls are containers that can call upon OLE server applications to display and manipulate OLE objects.

OLE control

The OLE control in the Window painter allows you to link or embed components from several applications in a window. For most servers, you can also control the server application using functions and properties defined by that server.

In PowerBuilder, the OLE control is a container for an OLE object. The user can activate the control and edit the object using functionality supplied by the server application. You can also automate OLE interactions by programmatically activating the object and sending commands to the server. OLE servers might be either DLLs or separate EXE files. They could be running on a different computer.

You can use PowerScript automation on an OLE control that is visible in a window, or use it invisibly on an object whose reference is stored in an OLEObject variable. The OLEObject datatype lets you create an OLE object without having an OLE container visible in a window.

OLECustomControl

A second control, OLECustomControl, is a container for an ActiveX control (also called an OLE custom control or OCX control). ActiveX controls are DLLs (sometimes with the extension OCX) that always run in the same process as the application that contains them.

Managing OLE objects

You can manage OLE objects by storing them in variables and saving them in files. There are two object types for this purpose: OLEStorage and OLEStream. Most applications will not require these objects, but if you need to do something complicated (such as combining several OLE objects into a single data structure), you can use these objects and their associated functions.

Other areas of OLE support

For information about OLE objects in a DataWindow object, see Section 6.14, “Using OLE in a DataWindow Object” in *Users Guide*.

5.3.2 OLE controls in a window

You can add OLE objects and ActiveX controls to a window or user object. To do so, you use one of the PowerBuilder OLE controls, which acts as an OLE container. This section explains

how you select the control you want by choosing whether it holds an OLE object (also called an insertable object) or an ActiveX control:

- An insertable OLE object is a document associated with a server application. The object can be activated and the server provides commands and toolbars for modifying the object.
- An ActiveX control or OLE custom control is itself a server that processes user actions according to scripts you program in PowerBuilder. You can write scripts for ActiveX control events and for events of the PowerBuilder container. Those scripts call functions and set properties that belong to the ActiveX control. When appropriate, the ActiveX control can present its own visual interface for user interaction.

ActiveX controls range from simple visual displays (such as a meter or a gauge) to single activities that are customizable (spellchecking words or phrases) to working environments (image acquisition with annotation and editing).

OLE control container features

All OLE control containers support a set of required interfaces. PowerBuilder provides some additional support:

- Extended control

An OLE control can determine and modify its location at runtime using its extended control properties. PowerBuilder supports the X (Left), Y (Top), Width, and Height properties, all of which are measured in PowerBuilder units. The control writer can access these properties using the IDispatch-based interface returned from the GetExtendedControl method on the IOleControlSite interface.

- Window as OLE container

PowerBuilder implements the IOleContainer class at the window level, so that all OLE controls on a window are siblings and can obtain information about each other. The control writer can access this information using the OLE EnumObjects method. Information about siblings is useful when the controls are part of a suite of controls. Unlike other controls, the OLE controls on a window are stored in a flat hierarchy.

OLE objects and controls only

Only OLE objects and controls are visible to this object enumerator. You cannot use this technique to manipulate other controls on the window.

- Message reflection

If a control container does not support message reflection, a reflector window is created when an OLE control sends a message to its parent. The reflector window reflects the message back to the control so that the control can process the message itself. If the container supports message reflection, the need for a reflector window, and the associated runtime overhead, is eliminated. PowerBuilder OLE control containers perform message reflection for a specific set of messages.

Defining the control

This procedure describes how to create an OLE control and select its contents.

To place an OLE control in a window or user object:

1. Open the window or user object that will contain the OLE control.
2. Select Insert>Control>OLE from the menu bar.
PowerBuilder displays the Insert Object dialog box. There are three tabs to choose from.
3. Choose a server application or a specific object for the control (which embeds or links an object in the control), select a custom control, or leave the control empty for now:
 - To create and embed a new object, click the Create New tab. After you have chosen a server application, click OK.
 - To choose an existing object for the control, click the Create From File tab. After you have specified the file, click OK.
 - To insert a custom control (ActiveX control), click the Insert Control tab. After you have chosen an ActiveX control, click OK.
 - To leave the control empty, click Cancel.

If you click Cancel, the control becomes an OLE control rather than an OLE custom control, and you can choose to link or embed an OLE object in it at any time; you cannot insert an ActiveX control later.

4. Click where you want the control.

If you inserted an object, PowerBuilder opens the server application so you can view and edit the object. ActiveX controls cannot be opened.

If you want to insert an object that belongs to an OLE server application that is not in the list, see the server documentation to find out how to install it.

For more information about using the Insert Object dialog box, see Section 6.14.2.1, “Adding an OLE object to a DataWindow object” in *Users Guide*.

5.3.3 OLE controls and insertable objects

The OLE control contains an insertable OLE object. You can change the object in the control in the painter or in a script. You specify what is allowed in the control by setting PowerBuilder properties.

5.3.3.1 Setting up the OLE control

When you create an OLE control and insert an object, PowerBuilder activates the server application to allow you to modify the object. After you deactivate it (by clicking outside the object's borders in the Layout view), you can use the control's property sheets to set up the control.

To specify the control's appearance and behavior:

1. Double-click the control, or select Properties from the control's pop-up menu.

2. In the Properties view, give the control a name that is relevant to your application. You will use this name in scripts. The default name is ole_ followed by a number.
3. Specify a value for Display Name for use by the OLE server. The OLE server can use this name in window title bars.
4. Specify the control's appearance and behavior by choosing appropriate settings in the Properties view.

In addition to the standard Visible, Enabled, Focus Rectangle, and Border properties, which are available for most controls, there are several options that control the object's interaction with the server:

Table 5.8:

Option	Meaning
Activation	<p>How the user activates the control.</p> <p>Options are:</p> <ul style="list-style-type: none"> • Double Click -- When the user double-clicks the control, the server application is activated. • Get Focus -- When the user clicks or tabs to the control, the server is activated. If you also write a script for the GetFocus event, do not call MessageBox or any function that results in a change in focus. • Manual -- The control can be activated only programmatically with the Activate function. <p>The control can always be activated programmatically, regardless of the Activation setting.</p>
Display Type	<p>What the control displays.</p> <p>Options are:</p> <ul style="list-style-type: none"> • Contents -- Display a representation of the object, reduced to fit within the control. • Icon -- Display the icon associated with the data. This is usually an icon provided by the server application. • ActiveX document -- Display as an ActiveX document. ActiveX documents fill the space of the container and have access to all the features of the server application.
Contents	<p>What the user can insert in the control at runtime.</p> <p>Options are:</p> <ul style="list-style-type: none"> • Any -- The user can insert either a linked or embedded object. • Embedded -- The user can insert an embedded object.

Option	Meaning
	<ul style="list-style-type: none"> • Linked -- The user can insert a linked object. <p>Setting Contents changes the value of the ContentsAllowed property.</p>
Link Update	<p>When the object in the control is linked, the method for updating link information.</p> <p>Options are:</p> <ul style="list-style-type: none"> • Automatic -- If the link is broken and PowerBuilder cannot find the linked file, it displays a dialog box in which the user can specify the file. • Manual -- If the link is broken, the object cannot be activated. You can re-establish the link in a script using the LinkTo or UpdateLinksDialog function. <p>Setting Link Update changes the value of the LinkUpdateOptions property.</p>
Size Mode	<p>How the object is displayed in the container.</p> <p>Options are:</p> <ul style="list-style-type: none"> • Clip -- The object's image displays full size. If it is larger than the OLE control, it is clipped by the control's borders. • Stretch -- The object's image is resized to fit into and fill the OLE control (default).

5.3.3.1.1 Activating the object in the painter

The object in the OLE control needs to be activated so that the server application can manipulate it. For the user, double-clicking is the default method for activating the object. You can choose other methods by setting the control's Activation property, as described in the preceding table. During development, you activate the object in the Window painter.

To activate an OLE object in the Window painter:

1. Select Open from the control's pop-up menu.

If the control is empty, Open is unavailable. You must select Insert to assign an object to the control first.

PowerBuilder invokes the server application and activates the object offsite.

2. Use the server application to modify the object.
3. When you have finished, deactivate the object by clicking outside its hatched border. You can also choose Exit or Return on the server's File menu, if available.

5.3.3.1.2 Changing the object in the control

In the painter, you can change or remove the object in the control.

To delete the object in the control:

- Select Delete from the control's pop-up menu.
The control is now empty and cannot be activated. Do not select Clear -- it deletes the control from the window.

To insert a different object in the control:

1. Select Insert from the control's pop-up menu.
PowerBuilder displays the Insert Object dialog box.
2. Select Create New and select a server application, or select Create from File and specify a file, as you did when you defined the control.
3. Click OK.

During execution

You can insert a different object in the control by calling the InsertObject, InsertFile, InsertClass, or LinkTo function. You can delete the object in the control by calling Cut or Clear.

5.3.3.1.3 How the user interacts with the control

When the window containing the OLE control opens, the data is displayed using the information stored with the control in the PBL (or PBD or EXE file if the application has been built).

When the object is activated, either because the user double-clicks or tabs to it or because a script calls Activate, PowerBuilder starts the server application and enables in-place editing if possible. If not, it enables offsite editing.

As the user changes the object, the data in the control is kept up to date with the changes. This is obvious when the object is being edited in place, but it is also true for offsite editing. Because some server applications update the object periodically, rather than continually, the user might see only periodic changes to the contents of the control. Most servers also do a final update automatically when you end the offsite editing session. However, to be safe, the user should select the server's Update command before ending the offsite editing session.

5.3.3.2 Linking versus embedding

An OLE object can be linked or embedded in your application. The method you choose depends on how you want to maintain the data.

Embedding data

The data for an embedded object is stored in your application. During development, it is stored in your application's PBL. When you build your application, it is stored in the EXE or PBD file. This data is a template or a starting point for the user. Although the user can edit

the data during a session, the changes cannot be saved because the embedded object is stored as part of your application.

Embedding is suitable for data that will not change (such as the body of a form letter) or as a starting point for data that will be changed and stored elsewhere.

To save the data at runtime, you can use the SaveAs and Open functions to save the user's data to a file or OLE storage.

Linking data

When you link an object, your application contains a reference to the data, not the data itself. The application also stores an image of the data for display purposes. The server application handles the actual data, which is usually saved in a file. Other applications can maintain links to the same data. If any application changes the data, the changes appear in all the documents that have links to it.

Linking is useful for two reasons:

- More than one application can access the data.
- The server manages the saving of the data, which is useful even if your PowerBuilder application is the only one using the data.

Maintaining link information

The server, not PowerBuilder, maintains the link information. Information in the OLE object tells PowerBuilder what server to start and what data file and item within the file to use. From then on, the server services the data: updating it, saving it back to the data file, updating information about the item (for example, remembering that you inserted a row in the middle of the range of linked rows).

Fixing a broken link

Because the server maintains the link, you can move and manipulate an OLE object within your application without worrying about whether it is embedded or linked.

If the link is broken because the file has been moved, renamed, or deleted, the Update setting of the control determines how the problem is handled. When Update is set to Automatic, PowerBuilder displays a dialog box that prompts the user to find the file. You can call the UpdateLinksDialog function in a script to display the same dialog box. You can establish a link in a script without involving the user by calling the LinkTo function.

PowerBuilder displays a control with a linked object with the same shading that is used for an open object.

5.3.3.3 Offsite or in-place activation

During execution, when a user activates the object in the OLE control, PowerBuilder tries to activate an embedded object in place, meaning that the user interacts with the object inside the PowerBuilder window. The menus provided by the server application are merged with the PowerBuilder application's menus. You can control how the menus are merged in the Menu painter (see [Menus for in-place activation](#)).

When the control is active in place, it has a wide hatched border:

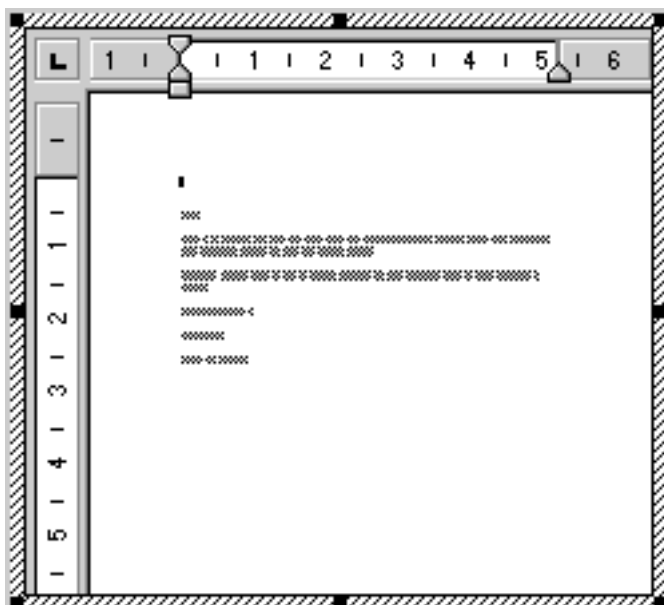

Offsite activation means that the server application opens and the object becomes an open document in the server's window. All the server's menus are available. The control itself is displayed with shading, indicating that the object is open in the server application.

Limits to in-place activation

The server's capabilities determine whether PowerBuilder can activate the object in place. OLE 1.0 objects cannot be activated in place. In addition, the OLE 2.0 standards specify that linked objects are activated offsite, not in place.

From the Window painter, the object is always activated offsite.

Changing the default behavior

You can change the default behavior in a script by calling the Activate function and choosing whether to activate an object in place or offsite. If you set the control's Activation setting to Manual, you can write a script that calls the Activate function for the DoubleClicked event (or some other event):

```
ole_1.Activate(Offsite!)
```

When the control will not activate

You cannot activate an empty control (a control that does not have an OLE object assigned to it). If you want the user to choose the OLE object, you can write a script that calls the InsertObject function.

If the object in the control is linked and the linked file is missing, the user cannot activate the control. If the Update property is set to Automatic, PowerBuilder displays a dialog box so that the user can find the file.

If the Update property is set to Manual, a script can call the UpdateLinksDialog function to display the dialog box, or call LinkTo to replace the contents with another file.

5.3.3.4 Menus for in-place activation

When an object is activated in place, menus for its server application are merged with the menus in your PowerBuilder application. The Menu Merge Option settings in the Menu painter let you control how the menus of the two applications are merged. The values are standard menu names, as well as the choices Merge and Exclude.

To control what happens to a menu in your application when an OLE object is activated:

1. Open the menu in the Menu painter.
2. Select a menu item that appears on the menu bar. Menu Merge Option settings apply only to items on the menu bar, not items on drop-down menus.
3. On the Style property page, choose the appropriate Menu Merge Option setting. The following table lists these settings.

Table 5.9: Menu Merge Option settings

You can choose	Meaning	Source of menu in resulting menu bar
File	The menu from the container application (your PowerBuilder application) that will be leftmost on the menu bar. The server's File menu never displays.	Container
Edit	The menu identified as Edit never displays. The server's Edit menu displays.	Server
Window	The menu from the container application that has the list of open sheets. The server's Window menu never displays.	Container
Help	The menu identified as Help never displays. The server's Help menu displays.	Server
Merge	The menu will be displayed after the first menu of the server application.	Container
Exclude	The menu will be removed while the object is active.	

4. Repeat steps 2 and 3 for each item on the menu bar.

Standard assignments for standard menus

In general, you should assign the File, Edit, Window, and Help Menu Merge options to the File, Edit, Window, and Help menus. Because the actual menu names might be different in an international application, you use the Menu Merge Option settings to make the correct associations.

Resulting menu bar for activated object

The effect of the Menu Merge Option settings is that the menu bar displays the container's File and Window menus and the server's Edit and Help menus. Any menus that you label as Merge are included in the menu bar at the appropriate place. The menu bar also includes other menus that the server has decided are appropriate.

5.3.3.5 Modifying an object in an OLE control

When an OLE object is displayed in the OLE control, the user can interact with that object and the application that created it (the server). You can also program scripts that do the same things the user might do. This section describes how to:

- Activate the OLE object and send general commands to the server
- Change and save the object in the control
- Find out when data or properties have changed by means of events

For information about automation for the control, see [OLE objects in scripts](#).

5.3.3.5.1 Activating the OLE object

Generally, the OLE control is set so that the user can activate the object by double-clicking. You can also call the Activate function to activate the object in a script. If the control's Activation property is set to Manual, you have to call Activate to start a server editing session:

```
ole_1.Activate(InPlace!)
```

You can initiate general OLE actions by calling the DoVerb function. A verb is an integer value that specifies an action to be performed. The server determines what each integer value means. The default action, specified as 0, is usually Edit, which also activates the object.

For example, if ole_1 contains a Microsoft Excel spreadsheet, the following statement activates the object for editing:

```
ole_1.DoVerb(0)
```

Check the server's documentation to see what verbs it supports. OLE verbs are a relatively limited means of working with objects; automation provides a more flexible interface. OLE 1.0 servers support verbs but not automation.

5.3.3.5.2 Changing the object in an OLE control

PowerBuilder provides several functions for changing the object in an OLE control. The function you choose depends on whether you want the user to choose an object and whether the object should be linked or embedded, as shown in the following table.

Table 5.10: Functions for changing object in OLE control

When you want to	Choose this function
Let the user choose an object and, if the control's Contents property is set to Any, whether to link or embed it.	InsertObject
Create a new object for a specified server and embed it in the control.	InsertClass
Embed a copy of an existing object in the control.	InsertFile
Link to an existing object in the control.	LinkTo

When you want to	Choose this function
Open an existing object from a file or storage. Information in the file determines whether the object is linked or embedded.	Open

The following figure illustrates the behavior of the three functions that do not allow a choice of linking or embedding.

Figure: Functions that do not allow a choice of linking or embedding

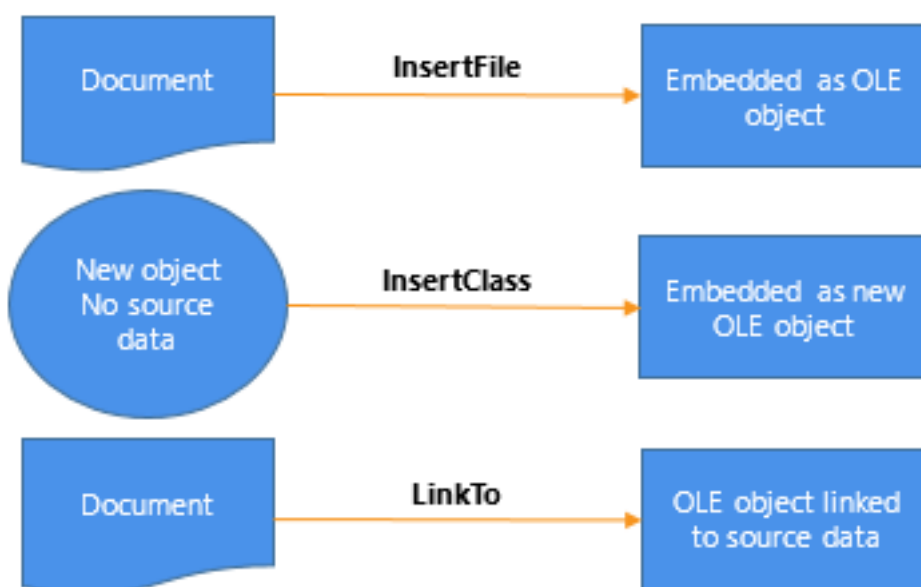

You can also assign OLE object data stored in a blob to the ObjectData property of the OLE control:

```

blob myblob
... // Code to assign OLE data to the blob
ole_1.ObjectData = myblob
  
```

The Contents property of the control specifies whether the control accepts embedded and/or linked objects. It determines whether the user can choose to link or embed in the InsertObject dialog box. It also controls what the functions can do. If you call a function that chooses a method that the Contents property does not allow, the function will fail.

OLE information in the Browser

Use the Browser to find out the registered names of the OLE server applications installed on your system. You can use any of the names listed in the Browser as the argument for the InsertClass function, as well as the ConnectToObject and ConnectToNewObject functions (see [Programmable OLE Objects](#)).

For more information about OLE and the Browser, see [OLE information in the Browser](#).

Using the clipboard

Using the Cut, Copy, and Paste functions in menu scripts lets you provide clipboard functionality for your user. Calling Cut or Copy for the OLE control puts the OLE object it contains on the clipboard. The user can also choose Cut or Copy in the server application to place data on the clipboard. (Of course, you can use these functions in any script, not just those associated with menus.)

There are several Paste functions that can insert an object in the OLE control. The difference is whether the pasted object is linked or embedded.

Table 5.11: Paste functions

When you want to	Choose this function
Embed the object on the clipboard in the control	Paste
Paste and link the object on the clipboard	PasteLink
Allow the user to choose whether to embed or link the pasted object	PasteSpecial

If you have a general Paste function, you can use code like the following to invoke PasteSpecial (or PasteLink) when the target of the paste operation is the OLE control:

```
graphicobject lg_obj
datawindow ldw_dw
olecontrol lole_ctl

// Get the object with the focus
lg_obj = GetFocus()

// Insert clipboard data based on object type
CHOOSE CASE TypeOf(lg_obj)
CASE DataWindow!
    ldw_dw = lg_obj
    ldw_dw.Paste()
...
CASE OLEControl!
    lole_ctl = lg_obj
    lole_ctl.PasteSpecial()
END CHOOSE
```

Saving an embedded object

If you embed an OLE object when you are designing a window, PowerBuilder saves the object in the library with the OLE control. However, when you embed an object during execution, that object cannot be saved with the control because the application's executable and libraries are read-only. If you need to save the object, you save the data in a file or in the database.

For example, the following script uses SaveAs to save the object in a file. It prompts the user for a file name and saves the object in the control as an OLE data file, not as native data of the server application. You can also write a script to open the file in the control in another session:

```
string myf
ilename, mypathname
integer result
GetFileSaveName("Select File", mypathname, &
    myfilename, "OLE", &
    "OLE Files (*.OLE),*.OLE")
result = ole_1.SaveAs(myfilename)
```

When you save OLE data in a file, you will generally not be able to open that data directly in the server application. However, you can open the object in PowerBuilder and activate the server application.

When you embed an object in a control, the actual data is stored as a blob in the control's ObjectData property. If you want to save an embedded object in a database for later retrieval,

you can save it as a blob. To transfer data between a blob variable and the control, assign the blob to the control's `ObjectData` property or vice versa:

```
blob myblob  
myblob = ole_1.ObjectData
```

You can use the embedded SQL statement `UPDATEBLOB` to put the blob data in the database (see Section 2.2.1.18, “`UPDATEBLOB`” in *PowerScript Reference*).

You can also use `SaveAs` and `Save` to store OLE objects in PowerBuilder's `OLEStorage` variables (see [Opening and saving storages](#)).

When the user saves a linked object in the server, the link information is not affected and you do not need to save the open object. However, if the user renames the object or affects the range of a linked item, you need to call the `Save` function to save the link information.

5.3.3.5.3 Events for the OLE control

There are several events that let PowerBuilder know when actions take place in the server application that affect the OLE object.

Events for data

Events that have to do with data are:

- `DataChange`
The data has been changed
- `Rename`
The object has been renamed
- `Save, SaveObject`
The data has been saved
- `ViewChange`
The user has changed the view of the data

When these events occur, the changes are reflected automatically in the control. If you need to perform additional processing when the object is renamed, saved, or changed, you can write the appropriate scripts.

Because of the architecture of OLE, you often cannot interact with the OLE object within these events. Trying to do so can generate a runtime error. A common workaround is to use the `PostEvent` function to post the event to an asynchronous event handler. You do not need to post the `SaveObject` event, which is useful if you want to save the data in the object to a file whenever the server application saves the object.

Events for properties

If the server supports property notifications, then when values for properties of the server change, the `PropertyRequestEdit` and `PropertyChanged` events will occur. You can write scripts that cancel changes, save old values, or read new values.

For more information about property notification, see [Creating hot links](#).

5.3.4 OLE custom controls

The OLE control button in the Controls menu gives you the option of inserting an object or a custom control in an OLE container. When you select an OLE custom control (ActiveX control), you fix the container's type and contents. You cannot choose later to insert an object and you cannot select a different custom control.

Each ActiveX control has its own properties, events, and functions. Preventing the ActiveX control from being changed helps avoid errors later in scripts that address the properties and methods of a particular ActiveX control.

5.3.4.1 Setting up the custom control

The PowerBuilder custom control container has properties that apply to any ActiveX control. The ActiveX control itself has its own properties. This section describes the purpose of each type of property and how to set them.

PowerBuilder properties

For OLE custom controls, PowerBuilder properties have two purposes:

- To specify appearance and behavior of the container, as you do for any control
You can specify position, pointer, and drag-and-drop settings, as well as the standard settings on the General property page (Visible, Enabled, and so on).
- To provide default information that the ActiveX control can use
Font information and the display name are called ambient properties in OLE terminology. PowerBuilder does not display text for the ActiveX control, so it does not use these properties directly. If the ActiveX control is programmed to recognize ambient properties, it can use the values PowerBuilder provides when it displays text or needs a name to display in a title bar.

To modify the PowerBuilder properties for the custom control:

1. Double-click the control, or select Properties from the control's pop-up menu.
The OLE Custom Control property sheet displays.
2. Give the control a name that is relevant to your application. You will use this name in scripts. The default name is ole_ followed by a number.
3. Specify values for other properties on the General property page and other pages as appropriate.
4. Click OK when you are done.

Documenting the control

Put information about the ActiveX control you are using in a comment for the window or in the control's Tag property. Later, if another developer works with your window and does not have the ActiveX control installed, that developer can easily find out what ActiveX control the window was designed to use.

ActiveX control properties

An ActiveX control usually has its own properties and its own property sheet for setting property values. These properties control the appearance and behavior of the ActiveX control, not the PowerBuilder container.

To set property values for the ActiveX control in the control:

1. Select OLE Control Properties from the control's pop-up menu or from the General property page.
2. Specify values for the properties and click OK when done.

The OLE control property sheet might present only a subset of the properties of the ActiveX control. You can set other properties in a script.

For more information about the ActiveX control's properties, see the documentation for the ActiveX control.

5.3.4.2 Programming the ActiveX control

You make an ActiveX control do its job by programming it in scripts, setting its properties, and calling its functions. Depending on the interface provided by the ActiveX control developer, a single function call might trigger a whole series of activities or individual property settings, and function calls may let you control every aspect of its actions.

An ActiveX control is always active -- it does not contain an object that needs to be opened or activated. The user does not double-click and start an OLE server. However, you can program the DoubleClicked or any other event to call a function that starts ActiveX control processing.

Setting properties in scripts

Programming an ActiveX control is the same as programming automation for insertable objects. You use the container's Object property to address the properties and functions of the ActiveX control.

This syntax accesses a property value. You can use it wherever you use an expression. Its datatype is Any. When the expression is evaluated, its value has the datatype of the control property:

```
olecontrol.Object.ocxproperty
```

This syntax calls a function. You can capture its return value in a variable of the appropriate datatype:

```
{ value } = olecontrol.Object.ocxfunction ( { argumentlist } )
```

Errors when accessing properties

The PowerBuilder compiler does not know the correct syntax for accessing properties and functions of an ActiveX control, so it does not check any syntax after the Object property. This provides the flexibility you need to program any ActiveX control. But it also leaves an application open to runtime errors if the properties and functions are misnamed or missing.

PowerBuilder provides two events (ExternalException and Error) for handling OLE errors. If the ActiveX control defines a stock error event, the PowerBuilder OLE control container has an additional event, ocx_event. These events allow you to intercept and handle errors without

invoking the SystemError event and terminating the application. You can also use a TRY-CATCH exception handler.

For more information, see [Handling errors](#).

Using events of the ActiveX control

An ActiveX control has its own set of events, which PowerBuilder merges with the events for the custom control container. The ActiveX control events appear in the Event List view with the PowerBuilder events. You write scripts for ActiveX control events in PowerScript and use the Object property to refer to ActiveX control properties and methods, just as you do for PowerBuilder event scripts.

The only difference between ActiveX control events and PowerBuilder events is where to find documentation about when the events get triggered. The ActiveX control provider supplies the documentation for its events, properties, and functions.

The PowerBuilder Browser provides lists of the properties and methods of the ActiveX control. For more information, see [OLE information in the Browser](#).

New versions of the ActiveX control

If you install an updated version of an ActiveX control and it has new events, the event list in the Window painter does not add the new events. To use the new events, you have to delete and recreate the control, along with the scripts for existing events. If you do not want to use the new events, you can leave the control as is -- it will use the updated ActiveX control with the pre-existing events.

5.3.5 Programmable OLE Objects

You do not need to place an OLE control on a window to manipulate an OLE object in a script. If the object does not need to be visible in your PowerBuilder application, you can create an OLE object independent of a control, connect to the server application, and call functions and set properties for that object. The server application executes the functions and changes the object's properties, which changes the OLE object.

For some applications, you can specify whether the application is visible. If it is visible, the user can activate the application and manipulate the object using the commands and tools of the server application.

5.3.5.1 OLEObject object type

PowerBuilder's OLEObject object type is designed for automation. OLEObject is a dynamic object type, which means that the compiler will accept any property names, function names, and parameter lists for the object. PowerBuilder does not have to know whether the properties and functions are valid. This allows you to call methods and set properties for the object that are known to the server application that created the object. If the functions or properties do not exist during execution, you will get runtime errors.

Using an OLEObject variable involves these steps:

1. Declare the variable and instantiate it.
2. Connect to the OLE object.

3. Manipulate the object as appropriate using the OLE server's properties and functions.
4. Disconnect from the OLE object and destroy the variable.

These steps are described next.

Declaring an OLEObject variable

You need to declare an OLEObject variable and allocate memory for it:

```
OLEObject myoleobject
myoleobject = CREATE OLEObject
```

The Object property of the OLE container controls (OLEControl or OLECustomControl) has a datatype of OLEObject.

Connecting to the server

You establish a connection between the OLEObject object and an OLE server with one of the ConnectToObject functions. Connecting to an object starts the appropriate server:

Table 5.12: ConnectToObject functions

When you want to	Choose this function
Create a new object for an OLE server that you specify. Its purpose is similar to InsertClass for a control.	ConnectToNewObject
Create a new OLE object in the specified remote server application if security on the server allows it and associate the new object with a PowerBuilder OLEObject variable.	ConnectToNewRemoteObject
Open an existing OLE object from a file. If you do not specify an OLE class, PowerBuilder uses the file's extension to determine what server to start.	ConnectToObject
Associate an OLE object with a PowerBuilder OLEObject variable and start the remote server application.	ConnectToRemoteObject

After you establish a connection, you can use the server's command set for automation to manipulate the object (see [OLE objects in scripts](#)).

You do not need to include application qualifiers for the commands. You already specified those qualifiers as the application's class when you connected to the server. For example, the following commands create an OLEObject variable, connect to Microsoft Word's OLE interface (word.application), open a document and display information about it, insert some text, save the edited document, and shut down the server:

```
OLEObject o1
string s1
o1 = CREATE oleobject

o1.ConnectToNewObject("word.application")
o1.documents.open("c:\temp\temp.doc")

// Make the object visible and display the
// MS Word user name and file name
o1.Application.Visible = True
s1 = o1.UserName
MessageBox("MS Word User Name", s1)
s1 = o1.ActiveDocument.Name
```

```
MessageBox("MS Word Document Name", s1)

//Insert some text in a new paragraph
o1.Selection.TypeParagraph()
o1.Selection.typetext("Insert this text")
o1.Selection.TypeParagraph()

// Insert text at the first bookmark
o1.ActiveDocument.Bookmarks[1].Select
o1.Selection.typetext("Hail!")

// Insert text at the bookmark named End
o1.ActiveDocument.Bookmarks.item("End").Select
o1.Selection.typetext("Farewell!")

// Save the document and shut down the server
o1.ActiveDocument.Save()
o1.quit()
RETURN
```

For earlier versions of Microsoft Word, use `word.basic` instead of `word.application`. The following commands connect to the Microsoft Word 7.0 OLE interface (`word.basic`), open a document, go to a bookmark location, and insert the specified text:

```
myoleobject.ConnectToNewObject("word.basic")
myoleobject.fileopen("c:\temp\letter1.doc")
myoleobject.editgoto("NameAddress")
myoleobject.Insert("Text to insert")
```

Do not include `word.application` or `word.basic` (the class in `ConnectToNewObject`) as a qualifier:

```
// Incorrect command qualifier
myoleobject.word.basic.editgoto("NameAddress")
```

Microsoft Word 7.0 implementation

For an `OLEObject` variable, `word.basic` is the class name of Word 7.0 as a server application. For an object in a control, you must use the qualifier `application.wordbasic` to tell Word how to traverse its object hierarchy and access its `wordbasic` object.

Shutting down and disconnecting from the server

After your application has finished with the automation, you might need to tell the server explicitly to shut down. You can also disconnect from the server and release the memory for the object:

```
myoleobject.Quit()
rtncode = myoleobject.DisconnectObject()
DESTROY myoleobject
```

You can rely on garbage collection to destroy the `OLEObject` variable. Destroying the variable automatically disconnects from the server.

It is preferable to use garbage collection to destroy objects, but if you want to release the memory used by the variable immediately and you know that it is not being used by another part of the application, you can explicitly disconnect and destroy the `OLEObject` variable, as shown in the code above.

For more information, see [Garbage collection and memory management](#).

5.3.5.2 Assignments among OLEControl, OLECustomControl, and OLEObject datatypes

You cannot assign an OLE control (object type OLEControl) or ActiveX control (object type OLECustomControl) to an OLEObject.

If the vendor of the control exposes a programmatic identifier (in the form vendor.application), you can specify this identifier in the ConnectToNewObject function to connect to the programmable interface without the visual control. For an ActiveX control with events, this technique makes the events unavailable. ActiveX controls are not meant to be used this way and would not be useful in most cases.

You can assign the Object property of an OLE control to an OLEObject variable or use it as an OLEObject in a function.

For example, if you have an OLEControl ole_1 and an OLECustomControl ole_2 in a window and you have declared this variable:

```
OLEObject oleobj_automate
```

then you can make these assignments:

```
oleobj_automate = ole_1.Object  
oleobj_automate = ole_2.Object
```

You cannot assign an OLEObject to the Object property of an OLE control because it is read-only. You cannot make this assignment:

```
ole_1.Object = oleobj_automate //Error!
```

Events for OLEObjects

You can implement events for an OLEObject by creating a user object that is a descendant of OLEObject. The SetAutomationPointer PowerScript function assigns an OLE automation pointer to the descendant so that it can use OLE automation.

Suppose oleobjectchild is a descendant of OLEObject that implements events such as the ExternalException and Error events. The following code creates an OLEObject and an instance of oleobjectchild, which is a user object that is a descendant of OLEObject, connects to Excel, then assigns the automation pointer to the oleobjectchild:

```
OLEObject ole1  
oleobjectchild oleChild  
  
ole1 = CREATE OLEObject  
ole1.ConnectToNewObject( "Excel.Application")  
  
oleChild = CREATE oleobjectchild  
oleChild.SetAutomationPointer( ole1 )
```

You can now use olechild for automation.

5.3.5.3 Automation scenario

The steps involved in automation can be included in a single script or be the actions of several controls in a window. If you want the user to participate in the automation, you might:

- Declare an OLE object as an instance variable of a window
- Instantiate the variable and connect to the server in the window's Open event

- Send commands to the server in response to the user's choices and specifications in lists or edit boxes
- Disconnect and destroy the object in the window's Close event

If the automation does not involve the user, all the work can be done in a single script.

5.3.5.3.1 Example: generating form letters using OLE

This example takes names and addresses from a DataWindow object and letter body from a MultiLineEdit and creates and prints letters in Microsoft Word using VBA scripting.

To set up the form letter example:

1. Create a Word document called CONTACT.DOC with four bookmarks and save the file in your PowerBuilder directory.

These are the bookmarks:

- name1 -- for the name in the return address
- name2 -- for the name in the salutation
- address1 -- for the street, city, state, and zip in the return address
- body -- for the body of the letter

The letter should have the following content:

```
Multimedia Promotions, Inc.  
1234 Technology Drive  
Westboro, Massachusetts  
January 12, 2003  
  
[bookmark name1]  
[bookmark address1]  
  
Dear [bookmark name2]:  
[bookmark body]  
  
Sincerely,  
Harry Mogul  
President
```

You could enhance the letter with a company and a signature logo. The important items are the names and placement of the bookmarks.

2. In PowerBuilder, define a DataWindow object called d_maillist that has the following columns:

```
id  
first_name  
last_name  
street  
city
```

state

zip

You can turn on Prompt for Criteria in the DataWindow object so the user can specify the customers who will receive the letters.

3. Define a window that includes a DataWindow control called dw_mail, a MultiLineEdit called mle_body, and a CommandButton or PictureBox:

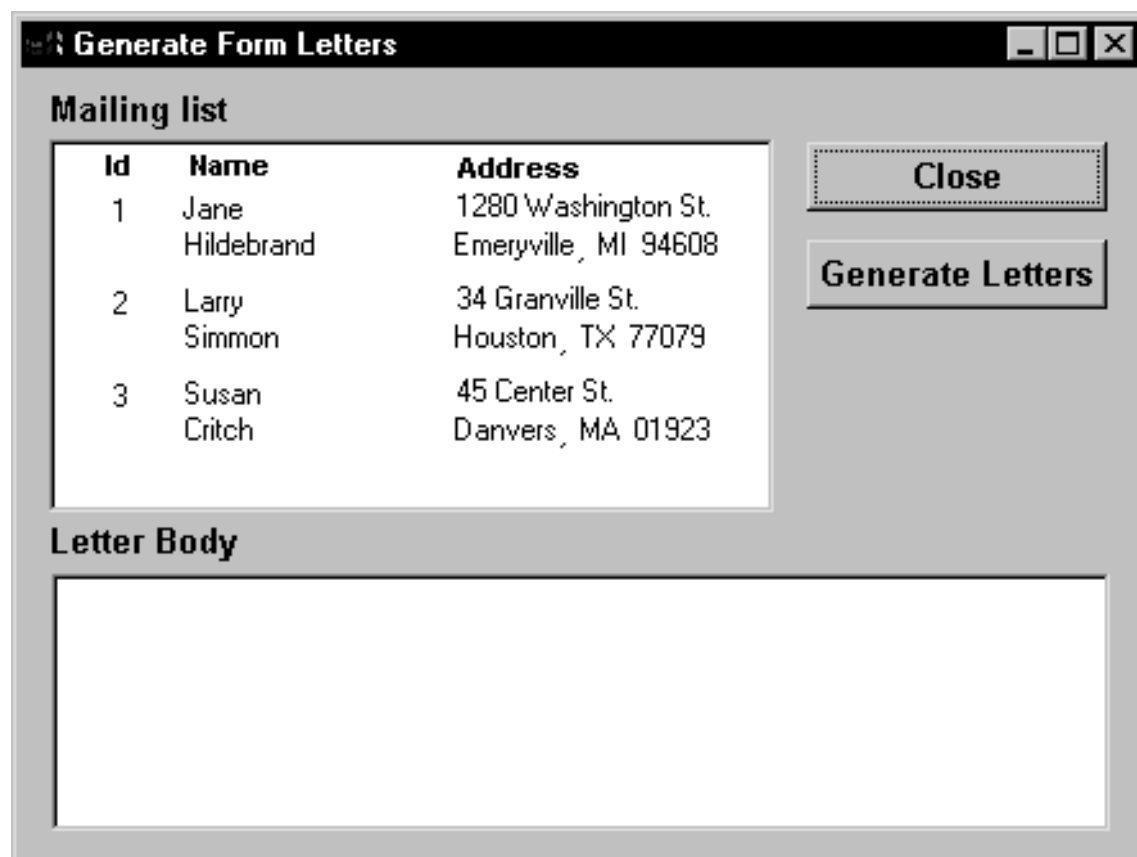

4. Assign the DataWindow object d_maillist to the DataWindow control dw_mail.
5. Write a script for the window's Open event that connects to the database and retrieves data for the DataWindow object. The following code connects to a SQL Anywhere database. (When the window is part of a larger application, the connection is typically done by the application Open script.)

```

/*****
Set up the Transaction object from the INI file
*****/
SQLCA.DBMS=ProfileString("myapp.ini", &
    "Database", "DBMS", " ")

SQLCA.DbParm=ProfileString("myapp.ini", &
    "Database", "DbParm", " ")
/*****
Connect to the database and test whether the
connect succeeded
*****/
CONNECT USING SQLCA;

```



```

IF SQLCA.SQLCode <> 0 THEN
    MsgBox("Connect Failed", "Cannot connect" &
        + "to database. " + SQLCA.SQLErrText)
    RETURN
END IF
/*****
Set the Transaction object for the DataWindow control and retrieve data
*****/
dw_mail.SetTransObject(SQLCA)
dw_mail.Retrieve()

```

6. Write the script for the Generate Letters button (the script is shown below).

The script does all the work, performing the following tasks:

- Creates the OLEObject variable
- Connects to the server (word.application)
- For each row in the DataWindow object, generates a letter

To do so, it uses VBA statements to perform the tasks in the following table.

Table 5.13: Script tasks

VBA statements	Task
open	Opens the document with the bookmarks
goto and typetext	Extracts the name and address information from a row in the DataWindow object and inserts it into the appropriate places in the letter
goto and typetext	Inserts the text the user types in mle_body into the letter
printout	Prints the letter
close	Closes the letter document without saving it

- Disconnects from the server
- Destroys the OLEObject variable

7. Write a script for the Close button. All it needs is one command:

```
Close(Parent)
```

Script for generating form letters

The following script generates and prints the form letters:

```

OLEObject contact_ltr
integer result, n
string ls_name, ls_addr
/*****
Allocate memory for the OLEObject variable
*****/
contact_ltr = CREATE oleObject
/*****
Connect to the server and check for errors

```

```

*****/
result = &
  contact_ltr.ConnectToNewObject("word.application")
IF result <> 0 THEN
  DESTROY contact_ltr
  MessageBox("OLE Error", &
    "Unable to connect to Microsoft Word. " &
    + "Code: " &
    + String(result))
  RETURN
END IF
/*****
For each row in the DataWindow, send customer
data to Word and print a letter
*****/
FOR n = 1 to dw_mail.RowCount()
/*****
  Open the document that has been prepared with
  bookmarks
*****/
  contact_ltr.documents.open("c:\pbdocs\contact.doc")
/*****
  Build a string of the first and last name and
  insert it into Word at the name1 and name2
  bookmarks
*****/
  ls_name = dw_mail.GetItemString(n, "first_name") &
    + " " + dw_mail.GetItemString(n, "last_name")
  contact_ltr.Selection.goto("name1")
  contact_ltr.Selection.typetext(ls_name)
  contact_ltr.Selection.goto("name2")
  contact_ltr.Selection.typetext(ls_name)
/*****
  Build a string of the address and insert it into
  Word at the address1 bookmark
*****/
  ls_addr = dw_mail.GetItemString(n, "street") &
    + "~r~n" &
    + dw_mail.GetItemString(n, "city") &
    + ", " &
    + dw_mail.GetItemString(n, "state") &
    + " " &
    + dw_mail.GetItemString(n, "zip")
  contact_ltr.Selection.goto("address1")
  contact_ltr.Selection.typetext(ls_addr)
/*****
  Insert the letter text at the body bookmark
*****/
  contact_ltr.Selection.goto("body")
  contact_ltr.Selection.typetext(mle_body.Text)
/*****
  Print the letter
*****/
  contact_ltr.Application.printout()
/*****
  Close the document without saving
*****/
  contact_ltr.Documents.close
  contact_ltr.quit()
NEXT
/*****
Disconnect from the server and release the memory for the OLEObject variable
*****/
contact_ltr.DisconnectObject()

```

```
DESTROY contact_ltr
```

Running the example

To run the example, write a script for the Application object that opens the window or use the Run/Preview button on the PowerBar.

When the application opens the window, the user can specify retrieval criteria to select the customers who will receive letters. After entering text in the MultiLineEdit for the letter body, the user can click on the Generate Letters button to print letters for the listed customers.

5.3.6 OLE objects in scripts

This chapter has described the three ways to use OLE in a window or user object. You have learned about:

- Inserting an object in an OLE control
- Placing an ActiveX control in an OLE custom control
- Declaring an OLEObject variable and connecting to an OLE object

In scripts, you can manipulate these objects by means of OLE automation, getting and setting properties, and calling functions that are defined by the OLE server. There are examples of automation commands in the preceding sections. This section provides more information about the automation interface in PowerBuilder.

5.3.6.1 The automation interface

In PowerBuilder, an OLEObject is your interface to an OLE server or ActiveX control. When you declare an OLEObject variable and connect to a server, you can use dot notation for that variable and send instructions to the server. The instruction might be a property whose value you want to get or set, or a function you want to call.

The general automation syntax for an OLEObject is:

```
oleobjectvar.serverinstruction
```

For OLE controls in a window, your interface to the server or ActiveX control is the control's Object property, which has a datatype of OLEObject.

The general automation syntax for an OLE control is:

```
olecontrol.Object.serverinstruction
```

Compiling scripts that include commands to the OLE server

When you compile scripts that apply methods to an OLEObject (including a control's Object property), PowerBuilder does not check the syntax of the rest of the command, because it does not know the server's command set. You must ensure that the syntax is correct to avoid errors during execution.

Make sure you give your applications a test run to ensure that your commands to the server application are correct.

What does the server support?

A server's command set includes properties and methods (functions and events).

OLE server applications publish the command set they support for automation. Check your server application's documentation for information.

For custom controls and programmable OLE objects, you can see a list of properties and methods in the PowerBuilder Browser. For more information about OLE information in the Browser, see [OLE information in the Browser](#).

5.3.6.1.1 Setting properties

You access server properties for an OLE control through its Object property using the following syntax:

```
olecontrolname.Object.{ serverqualifiers.}propertyname
```

If the OLE object is complex, there could be nested objects or properties within the object that serve as qualifiers for the property name.

For example, the following commands for an Excel spreadsheet object activate the object and set the value property of several cells:

```
double value
ole_1.Activate(InPlace!)
ole_1.Object.cells[1,1].value = 55
ole_1.Object.cells[2,2].value = 66
ole_1.Object.cells[3,3].value = 77
ole_1.Object.cells[4,4].value = 88
```

For an Excel 95 spreadsheet, enclose the cells' row and column arguments in parentheses instead of square brackets. For example:

```
ole_1.Object.cells(1,1).value = 55
```

For properties of an OLEObject variable, the server qualifiers and property name follow the variable name:

```
oleobjectvar.{ serverqualifiers.}propertyname
```

The qualifiers you need to specify depend on how you connect to the object. For more information, see [Qualifying server commands](#).

5.3.6.1.2 Calling functions

You can call server functions for an OLE control through its Object property using the following syntax:

```
olecontrolname.Object.{ serverqualifiers.}functionname ( { arguments } )
```

If the OLE object is complex, there could be nested properties or objects within the object that serve as qualifiers for the function name.

Required parentheses

PowerScript considers all commands to the server either property settings or functions. For statements and functions to be distinguished from property settings, they must be followed by parentheses surrounding the parameters. If there are no parameters, specify empty parentheses.

Arguments and return values and their datatypes

PowerBuilder converts OLE data to and from compatible PowerBuilder datatypes. The datatypes of values you specify for arguments must be compatible with the datatypes expected by the server, but they do not need to be an exact match.

When the function returns a value, you can assign the value to a PowerBuilder variable of a compatible datatype.

Passing arguments by reference

If an OLE server expects an argument to be passed by reference so that it can pass a value back to your script, include the keyword REF just before the argument. This is similar to the use of REF in an external function declaration:

```
olecontrol.Object.functionname ( REF argname )
```

In these generic examples, the server can change the values of ls_string and li_return because they are passed by reference:

```
string ls_string  
integer li_return  
ole_1.Object.testfunc(REF ls_string, REF li_return)
```

This example illustrates the same function call using an OLEObject variable.

```
OLEObject ole_obj  
ole_obj = CREATE OLEObject  
ole_obj.ConnectToNewObject("servername")  
ole_obj.testfunc(REF ls_string, REF li_return)
```

Setting the timeout period

Calls from a PowerBuilder client to a server time out after five minutes. You can use the SetAutomationTimeout PowerScript function to change the default timeout period if you expect a specific OLE request to take longer.

Word and automation

Microsoft Word 6.0 and 7.0 support automation with a command set similar to the WordBasic macro language. The command set includes both statements and functions and uses named parameters. Later versions of Microsoft Word use Visual Basic for Applications (VBA), which consists of a hierarchy of objects that expose a specific set of methods and properties.

WordBasic statements

WordBasic has both statements and functions. Some of them have the same name. WordBasic syntax differentiates between statements and functions calls, but PowerBuilder does not.

To specify that you want to call a statement, you can include AsStatement! (a value of the OLEFunctionCallType enumerated datatype) as an argument. Using AsStatement! is the only way to call WordBasic statements that have the same name as a function. Even when the statement name does not conflict with a function name, specifying AsStatement! is more efficient:

```
olecontrol.Object.application.wordbasic.statementname  
( argumentlist, AsStatement! )
```

For example, the following code calls the AppMinimize statement:

```
ole_1.Object.application.wordbasic. &  
AppMinimize(" ",1,AsStatement!)
```

Named parameters

PowerBuilder does not support named parameters that both WordBasic and Visual Basic use. In the parentheses, specify the parameter values without the parameter names.

For example, the following statements insert text at a bookmark in a Word 6.0 or 7.0 document:

```
ole_1.Activate(InPlace!)  
Clipboard(mle_nameandaddress.Text)  
ole_1.Object.application.wordbasic.&  
fileopen("c:\msoffice\winword\doc1.doc")  
ole_1.Object.application.wordbasic.&  
editgoto("NameandAddress", AsStatement!)  
ole_1.Object.application.wordbasic.&  
editpaste(1, AsStatement!)
```

The last two commands in a WordBasic macro would look like this, where Destination is the named parameter:

```
EditGoto.Destination = "NameandAddress"  
EditPaste
```

In a PowerBuilder script, you would use this syntax to insert text in a Word 97 or later document:

```
ole_1.Object.Selection.TypeText("insert this text")
```

In the corresponding Visual Basic statement, the named parameter Text contains the string to be inserted:

```
Selection.TypeText Text:="insert this text"
```

Automation is not macro programming

You cannot send commands to the server application that declare variables or control the flow of execution (for example, IF THEN). Automation executes one command at a time independently of any other commands. Use PowerScript's conditional and looping statements to control program flow.

Example of Word automation

To illustrate how to combine PowerScript with server commands, the following script counts the number of bookmarks in a Microsoft Word OLE object and displays their names:

```
integer i, count  
string bookmarklist, curr_bookmark  
ole_1.Activate(InPlace!)  
  
count = ole_1.Object.Bookmarks.Count  
bookmarklist = "Bookmarks = " + String(count) + "~n"  
  
FOR i = 1 to count  
curr_bookmark = ole_1.Object.Bookmarks[i].Name  
bookmarklist = bookmarklist + curr_bookmark + "~n"  
END FOR  
  
MessageBox("BookMarks", bookmarklist)
```

Word automation tip

You can check that you are using the correct syntax for Word automation with the Word macro editor. Turn on macro recording in Word, perform the steps you want to automate manually, then turn off macro recording. You can then type Alt+F11 to open the macro editor and see the syntax that was built. Remember that PowerBuilder uses square brackets for array indexes.

Example of Word 6.0 and 7.0 automation

The following script counts the number of bookmarks in a Microsoft Word 6.0 or 7.0 OLE object and displays their names:

```
integer i, count
string bookmarklist, curr_bookmark
ole_1.Activate(InPlace!)

// Get the number of bookmarks
count = ole_1.Object. &
    application.wordbasic.countbookmarks
bookmarklist = "Bookmarks = " + String(count) + "~n"

// Get the name of each bookmark
FOR i = 1 to count
    curr_bookmark = ole_1.Object. &
        application.wordbasic.bookmarkname(i)
    bookmarklist = bookmarklist + curr_bookmark + "~n"
END FOR

MessageBox("BookMarks", bookmarklist)
```

5.3.6.1.3 Qualifying server commands

Whether to qualify the server command with the name of the application depends on the server and how the object is connected. Each server implements its own version of an object hierarchy, which needs to be reflected in the command syntax. For example, the Microsoft Excel object hierarchy is shown in the following figure.

Figure: Microsoft Excel object hierarchy

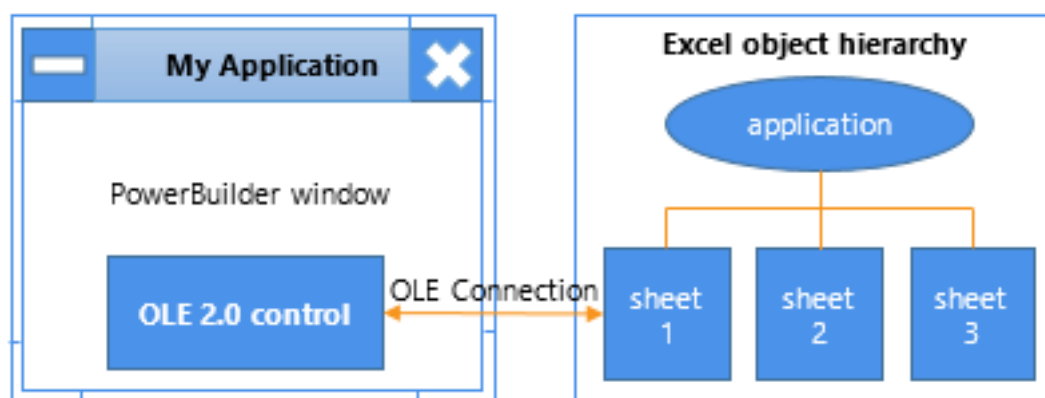

When the server is Excel, the following commands appear to mean the same thing but can have different effects (for an Excel 95 spreadsheet, the cells' row and column arguments are in parentheses instead of square brackets):

```
ole_1.Object.application.cells[1,2].value = 55  
ole_1.Object.cells[1,2].value = 55
```

The first statement changes a cell in the active document. It moves up Excel's object hierarchy to the Application object and back down to an open sheet. It does not matter whether it is the same one in the PowerBuilder control. If the user switches to Excel and activates a different sheet, the script changes that one instead. You should avoid this syntax.

The second statement affects only the document in the PowerBuilder control. However, it will cause a runtime error if the document has not been activated. It is the safer syntax to use, because there is no danger of affecting the wrong data.

Microsoft Word 6.0 and 7.0 implement the application hierarchy differently and require the qualifier `application.wordbasic` when you are manipulating an object in a control. (You must activate the object.) For example:

```
ole_1.Object.application.wordbasic.bookmarkname(i)
```

Later versions of Microsoft Word do not require a qualifier, but it is valid to specify one. You can use any of the following syntaxes:

```
ole_1.Object.Bookmarks.[i].Name  
ole_1.Object.Bookmarks.item(i).Name  
ole_1.Object.application.ActiveDocument. &  
    Bookmarks.[i].Name
```

When you are working with PowerBuilder's `OLEObject`, rather than an object in a control, you omit the application qualifiers in the commands because you have already specified them when you connected to the object. (For more about the `OLEObject` object type, see [Programmable OLE Objects](#).)

5.3.6.2 Automation and the Any datatype

Because PowerBuilder knows nothing about the commands and functions of the server application, it also knows nothing about the datatypes of returned information when it compiles a program. Expressions that access properties and call functions have a datatype of `Any`. You can assign the expression to an `Any` variable, which avoids datatype conversion errors.

During execution, when data is assigned to the variable, it temporarily takes the datatype of the value. You can use the `ClassName` function to determine the datatype of the `Any` variable and make appropriate assignments. If you make an incompatible assignment with mismatched datatypes, you will get a runtime error.

Do not use the Any datatype unnecessarily

If you know the datatype of data returned by a server automation function, do not use the `Any` datatype. You can assign returned data directly to a variable of the correct type.

The following sample code retrieves a value from Excel and assigns it to the appropriate PowerBuilder variable, depending on the value's datatype. (For an Excel 95 spreadsheet, the row and column arguments for cells are in parentheses instead of square brackets.)

```
string stringval  
double dblval
```



```
date dateval
any anyval

anyval = myoleobject.application.cells[1,1].value
CHOOSE CASE ClassName(anyval)
  CASE "string"
    stringval = anyval
  CASE "double"
    dblval = anyval
  CASE "datetime"
    dateval = Date(anyval)
END CHOOSE
```

5.3.6.3 OLEObjects for efficiency

When your automation command refers to a deeply nested object with multiple server qualifiers, it takes time to negotiate the object's hierarchy and resolve the object reference. If you refer to the same part of the object hierarchy repeatedly, then for efficiency you can assign that part of the object reference to an OLEObject variable. The reference is resolved once and reused.

Instead of coding repeatedly for different properties:

```
ole_1.Object.application.wordbasic.propertyname
```

you can define an OLEObject variable to handle all the qualifiers:

```
OLEObject ole_wordbasic
ole_wordbasic = ole_1.Object.application.wordbasic
ole_wordbasic.propertyname1 = value
ole_wordbasic.propertyname2 = value
```

Example: resolving an object reference

This example uses an OLEObject variable to refer to a Microsoft Word object. Because it is referred to repeatedly in a FOR loop, the resolved OLEObject makes the code more efficient. The example destroys the OLEObject variable when it is done with it:

```
integer li_i, li_count
string ls_curr_bookmark
OLEObject ole_wb

ole_1.Activate(InPlace!)
ole_wb = ole_1.Object.application.wordbasic

// Get the number of bookmarks
li_count = ole_wb.countbookmarks
// Get the name of each bookmark
FOR li_i = 1 to count
  ls_curr_bookmark = ole_wb.bookmarkname(i)
  ... // code to save the bookmark name in a list
END FOR
```

5.3.6.4 Handling errors

Statements in scripts that refer to the OLE server's properties are not checked in the compiler because PowerBuilder does not know what syntax the server expects. Because the compiler cannot catch errors, runtime errors can occur when you specify property or function names and arguments the OLE server does not recognize.

Chain of error events

When an error occurs that is generated by a call to an OLE server, PowerBuilder follows this sequence of events:

1. If the error was generated by an ActiveX control that has defined a stock error event, the `ocx_error` event for the PowerBuilder OLE control is triggered.
2. Otherwise, the `ExternalException` event for the OLE object occurs.
3. If the `ExternalException` event has no script or its action argument is set to `ExceptionFail!` (the default), the `Error` event for the OLE object occurs.
4. If the `Error` event has no script or its action argument is set to `ExceptionFail!` (the default), any active exception handler for a `RuntimeError` or its descendants is invoked.
5. If no exception handler exists, or if the existing exception handlers do not handle the exception, the `SystemError` event for the `Application` object occurs.
6. If the `SystemError` has no script, an application runtime error occurs and the application is terminated.

You can handle the error in any of these events or in a script using a TRY-CATCH block. However, it is not a good idea to continue processing after the `SystemError` event occurs.

For more information about exception handling, see [Handling exceptions](#).

Events for OLE errors

PowerBuilder OLE objects and controls all have two events for error handling:

- `ExternalException`

Triggered when the OLE server or control throws an exception or fires an error event (if there is no `ocx_error` event). Information provided by the server can help diagnose the error.

- `Error`

Triggered when the exception or error event is not handled. PowerBuilder error information is available in the script.

If the OLE control defines a stock error event, the PowerBuilder OLE control container has an additional event:

- `ocx_error`

Triggered when the OLE server fires an error event. Information provided by the server can help diagnose the error.

The creator of an OLE control can generate the stock error event for the control using the Microsoft Foundation Classes (MFC) Class Wizard. The arguments for the `ocx_error` event in PowerBuilder map to the arguments defined for the stock error event.

Responding to the error

If the PowerBuilder OLE control has an `ocx_error` event script, you can get information about the error from the event's arguments and take appropriate action. One of the arguments of

ocx_error is the boolean CancelDisplay. You can set CancelDisplay to TRUE to cancel the display of any MFC error message. You can also supply a different description for the error.

In either the ExternalException or Error event script, you set the Action argument to an ExceptionAction enumerated value. What you choose depends on what you know about the error and how well the application will handle missing information.

Table 5.14: ExceptionAction enumerated values

ExceptionAction value	Effect
ExceptionFail!	Fail as if the event had no script. Failing triggers the next error event in the order of event handling.
ExceptionIgnore!	Ignore the error and return as if no error occurred. Caution If you are getting a property value or expecting a return value from a function, a second error can occur during the assignment because of mismatched datatypes.
ExceptionRetry!	Send the command to the OLE server again (useful if the OLE server was not ready). Caution If you keep retrying and the failure is caused by an incorrect name or argument, you will set your program into an endless loop. You can set up a counter to limit the number of retries.
ExceptionSubstituteReturnValues	Use the value specified in the ReturnValue argument instead of the value returned by the OLE server (if any) and ignore the error condition. You can set up an acceptable return value in an instance variable before you address the OLE server and assign it to the ReturnValue argument in the event script. The datatype of ReturnValue is Any, which accommodates all possible datatypes. With a valid substitute value, this choice is a safe one if you want to continue the application after the error occurs.

Example: ExternalException event

The ExternalException event, like the ocx_error event, provides error information from the OLE server that can be useful when you are debugging your application.

Suppose your window has two instance variables: one for specifying the exception action and another of type Any for storing a potential substitute value. Before accessing the OLE property, a script sets the instance variables to appropriate values:

```
ie_action = ExceptionSubstituteReturnValue!
ia_substitute = 0
li_currentsetting = ole_1.Object.Value
```

If the command fails, a script for the ExternalException event displays the Help topic named by the OLE server, if any. It substitutes the return value you prepared and returns. The

assignment of the substitute value to `li_currentsetting` works correctly because their datatypes are compatible:

```
string ls_context
// Command line switch for WinHelp numeric context ID
ls_context = "-n " + String(helpcontext)
IF Len(HelpFile) > 0 THEN
    Run("winhelp.exe " + ls_context + " " + HelpFile)
END IF

Action = ExceptionSubstituteReturnValue!
ReturnValue = ia_substitute
```

Because the event script must serve for every automation command for the control, you would need to set the instance variables to appropriate values before each automation command.

Error event

The Error event provides information about the PowerBuilder context for the error. You can find out the PowerBuilder error number and message, as well as the object, script, and line number of the error. This information is useful when debugging your application.

The same principles discussed in the ExceptionAction value table for setting the Action and ReturnValue arguments apply to the Error event, as well as ExternalException.

For more information about the events for error handling, see Part I, "PowerScript Reference".

5.3.6.5 Creating hot links

Some OLE servers support property change notifications. This means that when a property is about to be changed and again after it has been changed, the server notifies the client, passing information about the change. These messages trigger the events PropertyRequestEdit and PropertyChanged.

PropertyRequestEdit event

When a property is about to change, PowerBuilder triggers the PropertyRequestEdit event. In that event's script you can:

- Find out the name of the property being changed by looking at the `PropertyName` argument.
- Obtain the old property value and save it
The property still has its old value, so you can use the standard syntax to access the value.
- Cancel the change by changing the value of the `CancelChange` argument to `TRUE`

PropertyChanged event

When a property has changed, PowerBuilder triggers the PropertyChanged event. In that event's script, you can:

- Find out the name of the property being changed by looking at the `PropertyName` argument

- Obtain the new property value

The value has already changed, so you cannot cancel the change.

Using the `PropertyName` argument

Because the `PropertyName` argument is a string, you cannot use it in dot notation to get the value of the property:

```
value = This.Object.PropertyName // Will not work
```

Instead, use `CHOOSE CASE` or `IF` statements for the property names that need special handling.

For example, in the `PropertyChanged` event, this code checks for three specific properties and gets their new value when they are the property that changed. The value is assigned to a variable of the appropriate datatype:

```
integer li_index, li_minvalue
long ll_color

CHOOSE CASE Lower(PropertyName)
CASE "value"
    li_index = ole_1.Object.Value
CASE "minvalue"
    li_minvalue = ole_1.Object.MinValue
CASE "backgroundcolor"
    ll_color = ole_1.Object.BackgroundColor
CASE ELSE
    ... // Other processing
END CHOOSE
```

If a larger change occurred

In some cases the value of the `PropertyName` argument is an empty string (`""`). This means a more general change has occurred -- for example, a change that affects several properties.

If notification is not supported

If the OLE server does not support property change notification, then the `PropertyRequestEdit` and `PropertyChanged` events are never triggered, and scripts you write for them will not run. Check your OLE server documentation to see if notification is supported.

If notifications are not supported and your application needs to know about a new property value, you might write your own function that checks the property periodically.

For more information about the `PropertyRequestEdit` and `PropertyChanged` events, see Section 2.3.103, “`PropertyRequestEdit`” in *PowerScript Reference* and Section 2.3.102, “`PropertyChanged`” in *PowerScript Reference*.

5.3.6.6 Setting the language for OLE objects and controls

When you write automation commands, you generally use commands that match the locale for your computer. If your locale and your users -- locale will differ, you can specify the language you have used for automation with the `SetAutomationLocale` function.

You can call `SetAutomationLocale` for OLE controls, custom controls, and `OLEObjects`, and you can specify a different locale for each automation object in your application.

For example, if you are developing your application in Germany and will deploy it all over Europe, you can specify the automation language is German. Use this syntax for an OLE control called `ole_1`:

```
ole_1.Object.SetAutomationLocale(LanguageGerman!)
```

Use this syntax for an OLEObject called `oleobj_report`:

```
oleobj_report.SetAutomationlocale(LanguageGerman!)
```

The users of your application must have the German automation interface for the OLE server application.

What languages do your users' computers support?

When your users install an OLE server application (particularly an OLE application from Microsoft), they get an automation interface in their native language and in English. It might not be appropriate for you to write automation commands in your native language if your users have a different language.

For more information, see Section 2.4.706, “SetAutomationLocale” in *PowerScript Reference*.

5.3.6.7 Low-level access to the OLE object

If you need low-level access to OLE through a C or C++ DLL that you call from PowerBuilder, you can use these functions:

- `GetNativePointer` (for `OLEControl` and `OLECustomControl`)
- `GetAutomationNativePointer` (for `OLEObject`)

When you have finished, you must use these functions to free the pointer:

- `ReleaseNativePointer` (for `OLEControl` and `OLECustomControl`)
- `ReleaseAutomationNativePointer` (for `OLEObject`)

For more information, see Section 2.4.301, “GetNativePointer” in *PowerScript Reference*, Section 2.4.206, “GetAutomationNativePointer” in *PowerScript Reference*, Section 2.4.624, “ReleaseNativePointer” in *PowerScript Reference*, and Section 2.4.623, “ReleaseAutomationNativePointer” in *PowerScript Reference*.

5.3.6.8 OLE objects in DataWindow objects

The preceding sections discuss the automation interface to OLE controls and OLE objects. You can also use scripts to change settings for an OLE object embedded in a DataWindow object, and you can address properties of the external OLE object.

This section describes how to use the Object property in dot notation to set DataWindow properties and issue automation commands for OLE objects in DataWindow objects.

Naming the OLE object

To use dot notation for the OLE object, give the object a name. You specify the name on the General page in the object's property sheet.

Setting properties

You set properties of the OLE container object just as you do for any object in the DataWindow object. The Object property of the control is an interface to the objects within the DataWindow object.

For example, this statement sets the Pointer property of the object ole_word:

```
dw_1.Object.ole_word.Pointer = "Cross!"
```

It is important to remember that the compiler does not check syntax after the Object property. Incorrect property references cause runtime errors.

For more information about setting properties, handling errors, and the list of properties for the OLE DWOBJECT, see Section 3.2.10, "Properties for OLE Object controls in DataWindow objects" in *DataWindow Reference*.

OLE objects and the Modify function

You cannot create an OLE object in a DataWindow object dynamically using the CREATE keyword of the Modify function. The binary data for the OLE object is not compatible with Modify syntax.

Functions and properties

There are four functions you can call for the OLE DWOBJECT. They have the same effect as for the OLE control. They are:

- Activate
- Copy
- DoVerb
- UpdateLinksDialog

To call the functions, you use the Object property of the DataWindow control, just as you do for DataWindow object properties:

```
dw_1.Object.ole_word.Activate(InPlace!)
```

Four properties that apply to OLE controls in a window also apply to the OLE DWOBJECT.

Table 5.15: Properties that apply to OLE controls and DWOBJECT

Property	datatype	Description
ClassLongName	String	(Read-only) The long name for the server application associated with the OLE DWOBJECT.
ClassShortName	String	(Read-only) The short name for the server application associated with the OLE DWOBJECT.
LinkItem	String	(Read-only) The entire link name of the item to which the object is linked.

Property	datatype	Description
		For example, if the object is linked to C:\FILENAME.XLS!A1:B2, then LinkItem would contain C:\FILENAME.XLS!A1:B2.
ObjectData	Blob	If the object is embedded, the object itself is stored as a blob in the ObjectData property. If the object is linked, this property contains the link information and the cached image (for display).

Automation

You can send commands to the OLE server using dot notation. The syntax involves two Object properties:

- The Object property of the DataWindow control
Gives you access to DataWindow objects, including the OLE container DWOBJECT
- The Object property of the OLE DWOBJECT
Gives you access to the automation object

The syntax is:

```
dwcontrol.Object.oleobject.Object.{ serverqualifiers. }serverinstruction
```

For example, this statement uses the WordBasic Insert function to add a report title to the beginning of the table of data in the Word document:

```
dw_1.Object.ole_word.Object.application.wordbasic.&  
Insert("Report Title " + String(Today()))
```

5.3.6.8.1 OLE columns in an application

OLE columns in a DataWindow object enable you to store, retrieve, and modify blob data in a database. To use an OLE column in an application, place a DataWindow control in a window and associate it with the DataWindow object.

For users of SQL Server

If you are using a SQL Server database, you must turn off transaction processing to use OLE. In the Transaction object used by the DataWindow control, set AutoCommit to TRUE.

For how to create an OLE column in a DataWindow object, see Section 6.14.3, “Using OLE columns in a DataWindow object” in *Users Guide*.

Activating an OLE server application

Users can interact with the blob exactly as you did in preview in the DataWindow painter: they can double-click a blob to invoke the server application, then view and edit the blob. You can also use the OLEActivate function in a script to invoke the server application. Calling OLEActivate simulates double-clicking a specified blob.

The OLEActivate function has this syntax:

```
dwcontrol.OLEActivate (row, columnnameornumber, verb )
```

Specifying the verb

When using OLEActivate, you need to know the action to pass to the OLE server application. (Windows calls these actions verbs.) Typically, you want to edit the document, which for most servers means you specify 0 as the verb.

To obtain the verbs supported by a particular OLE server application, use the advanced interface of the Windows Registry Editor utility (run REGEDT32 /V).

For information about Registry Editor, see the Windows online Help file REGEDT32.HLP.

Example

For example, you might want to use OLEActivate in a Clicked script for a button to allow users to use OLE without their having to know they can double-click the blob's icon.

The following statement invokes the OLE server application for the OLE column in the current row of the DataWindow control dw_1 (assuming that the second column in the DataWindow object is an OLE column):

```
dw_1.OLEActivate(dw_1.GetRow(), 2, 0)
```

For more information

For more information about using OLE in a DataWindow object, see Section 6.14.3, “Using OLE columns in a DataWindow object” in *Users Guide*.

5.3.7 OLE information in the Browser

The system stores information about the OLE server applications and OLE custom controls installed on your computer in the registry.

PowerBuilder reads the registry and displays the registration information for all registered OLE servers and custom controls.

To view the OLE information:

1. Click the Browser button on the PowerBar.
2. Click the OLE tab in the Browser.

There are three categories of OLE object, as shown in the following table.

Table 5.16: OLE object categories

OLE object category	Description
Insertable objects	OLE servers that can link or embed objects in OLE containers. OLE servers that support insertable objects must have a visual component.
Custom controls	ActiveX controls that can be included in an OLE container. ActiveX controls can also be insertable objects. If so, they will appear on both lists.
Programmable objects	OLE servers to which you can send automation instructions. A programmable object might not have a visual aspect, which means it supports only automation and cannot support insertable objects.

When you expand each of these categories, you see the individual OLE servers that are installed. Each OLE server can also be expanded. The information provided depends on the category.

Class information

All the categories provide class information about the OLE server. You see a list of registry keys. Some of the keys are meaningful in their own right and some have values. The values, or simply the presence or absence of keys, tell you how to find the OLE server and what it supports.

The following table lists some typical keys and what they mean.

Table 5.17: OLE registry keys

Registry key	Value
GUID	The global unique identifier for the OLE server.
TypeLib - GUID	The global unique identifier for the type library for an ActiveX control.
ProgID	A string that identifies the OLE server or ActiveX control. It usually includes a version number.
VersionIndependentProgID	A string that identifies the OLE server or ActiveX control, but does not include a version number.
InprocServer32	The name of the file for the 32-bit version of an ActiveX control.
ToolboxBitmap32	The name of a bitmap file for the 32-bit ActiveX control that can be used to represent the ActiveX control in toolbars or toolboxes of a development environment.
DefaultIcon	The name of an icon file or executable containing an icon to be used for an insertable icon that is being displayed as an icon.
Version	The version number of the OLE server or ActiveX control.
Insertable	No value -- specifies that the entry is an OLE server that supports insertable object.
Control	No value -- specifies that the entry is an ActiveX control.
Verb	No value -- specifies that the entry accepts verbs as commands.

In addition to registry information, the Browser displays the properties and methods of ActiveX controls and programmable objects. To provide the information, PowerBuilder uses the registry information to query the ActiveX control for its properties and methods. The information includes arguments and datatypes.

Browser as script-writing tool

Take advantage of the Browser when writing scripts. You can find property and function names and paste them into your scripts. The Browser provides the full syntax for accessing that property.

To paste OLE information into a script:

1. Open the Browser.

2. Click the OLE tab.
3. Expand the list to find what you want. For example, find the ActiveX control you want and expand the list further to find a property.
4. Highlight the property and select Copy from the pop-up menu.
5. Position the insertion point in the Script view and select Paste from the pop-up menu.

The Browser inserts syntax like this into your script:

```
OLECustomControl.Object.NeedlePosition
```

After you change OLECustomControl to the actual name of your control, your script correctly accesses the NeedlePosition property.

What the Browser pastes into your script depends on what you have selected. If you select an object (a level above its properties in the hierarchy), PowerBuilder pastes the object's ProgID. You can use the ProgID in the ConnectToNewObject function.

5.3.8 Advanced ways to manipulate OLE objects

In addition to OLE objects in controls and objects for automation, PowerBuilder provides an interface to the underpinnings of OLE data storage.

OLE data is stored in objects called streams, which live in objects called storages. Streams and storages are analogous to the files and directories of a file system. By opening, reading, writing, saving, and deleting streams and storages, you can create, combine, and delete your OLE objects. PowerBuilder provides access to storages and streams with the OLEStorage and OLEStream object types.

When you define OLE controls and OLEObject variables, you have full access to the functionality of server applications and automation, which already provide you with much of OLE's power. You might never need to use PowerBuilder's storage and stream objects unless you want to construct complex combinations of stored data.

Storage files from other applications

This section discusses OLE storage files that a PowerBuilder application has built. Other PowerBuilder applications will be able to open the objects in a storage file built by PowerBuilder. Although Excel, Word, and other server applications store their native data in OLE storages, these files have their own special formats, and it is not advisable to open them directly as storage files. Instead, you should always insert them in a control (InsertFile) or connect to them for automation (ConnectToObject).

5.3.8.1 Structure of an OLE storage

An OLE storage is a repository of OLE data. A storage is like the directory structure on a disk. It can be an OLE object and can contain other OLE objects, each contained within the storage, or within a substorage within the storage. The substorages can be separate OLE objects -- unrelated pieces like the files in a directory -- or they can form a larger OLE object, such as a document that includes pictures as shown in the following figure.

Figure: OLE storage structure

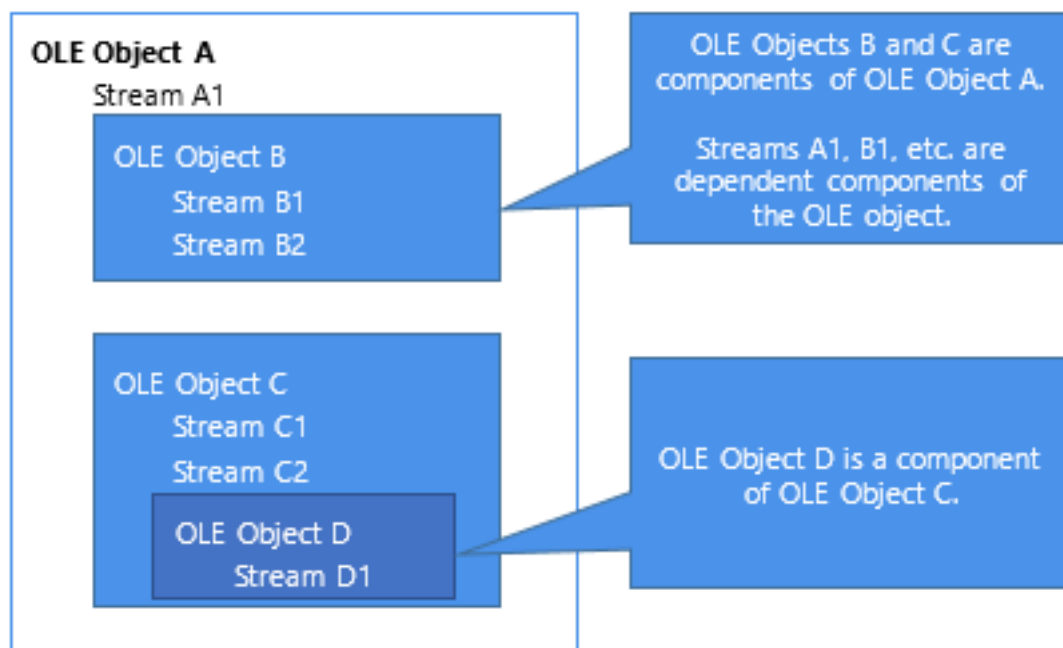

A storage or substorage that contains an OLE object has identifying information that tags it as belonging to a particular server application. Below that level, the individual parts should be manipulated only by that server application. You can open a storage that is a server's object to extract an object within the storage, but you should not change the storage.

A storage that is an OLE object has presentation information for the object. OLE does not need to start the server in order to display the object, because a rendering is part of the storage.

A storage might not contain an OLE object -- it might exist simply to contain other storages. In this case, you cannot open the storage in a control (because there would be no object to insert).

5.3.8.2 Object types for storages and streams

PowerBuilder has two object types that are the equivalent of the storages and streams stored in OLE files. They are:

- OLEStorage
- OLEStream

These objects are class user objects, like a Transaction or Message object. You declare a variable, instantiate it, and open the storage. When you are through with the storage, you close it and destroy the variable, releasing the OLE server and the memory allocated for the variable.

Opening a storage associates an OLEStorage variable with a file on disk, which can be a temporary file for the current session or an existing file that already contains an OLE object. If the file does not exist, PowerBuilder creates it.

You can put OLE objects in a storage with the SaveAs function. You can establish a connection between an OLE control in a window and a storage by calling the Open function for the OLE control.

A stream is not an OLE object and cannot be opened in a control. However, streams allow you to put your own information in a storage file. You can open a stream within a storage or substorage and read and write data to the stream, just as you might to a file.

Performance tip

Storages provide an efficient means of displaying OLE data. When you insert a file created by a server application into a control, OLE has to start the server application to display the object. When you open an object in an OLE storage, there is no overhead for starting the server -- OLE uses the stored presentation information to display the object. There is no need to start the server if the user never activates the object.

5.3.8.3 Opening and saving storages

PowerBuilder provides several functions for managing storages. The most important are Open, Save, and SaveAs.

Using the Open function

When you want to access OLE data in a file, call the Open function. Depending on the structure of the storage file, you might need to call Open more than once.

This code opens the root storage in the file into the control. For this syntax of Open, the root storage must be an OLE object, rather than a container that only holds other storages. (Always check the return code to see if an OLE function succeeded.)

```
result = ole_1.Open("MYFILE.OLE")
```

If you want to open a substorage in the file into the control, you have to call Open twice: once to open the file into an OLEStorage variable, and a second time to open the substorage into the control. stg_data is an OLEStorage variable that has been declared and instantiated using CREATE:

```
result = stg_data.Open("MYFILE.OLE")
result = ole_1.Open(stg_data, "mysubstorage")
```

Using the Save function

If the user activates the object in the control and edits it, then the server saves changes to the data in memory and sends a DataChange event to your PowerBuilder application. Then your application needs to call Save to make the changes in the storage file:

```
result = ole_1.Save()
IF result = 0 THEN result = stg_data.Save()
```

Using the SaveAs function

You can save an object in a control to another storage variable or file with the SaveAs function. The following code opens a storage file into a control, then opens another storage file, opens a substorage within that file, and saves the original object in the control as a substorage nested at a third level:

```
OLEStorage stg_data, stg_subdata
stg_data = CREATE OLEStorage
stg_subdata = CREATE OLEStorage
ole_1.Open("FILE_A.OLE")
stg_data.Open("FILE_B.OLE")
```

```
stg_subdata.Open("subdata", stgReadWrite!, &
    stgExclusive!, stg_data)
ole_1.SaveAs(stg_subdata, "subsubdata")
```

The diagram illustrates how to open the nested storages so that you can perform the SaveAs. If any of the files or storages do not exist, Open and SaveAs create them. Note that if you call Save for the control before you call SaveAs, the control's object is saved in FILE_A. After calling SaveAs, subsequent calls to Save save the object in subsubdata in FILE_B.

Figure: Nested OLE storages

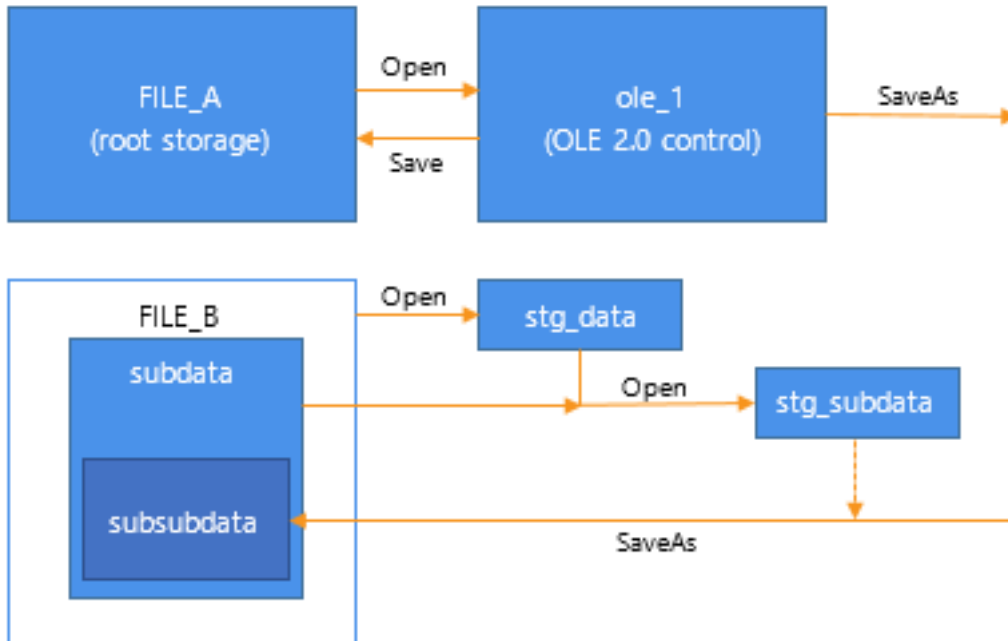

The following example shows a simpler way to create a sublevel without creating a storage at the third level. You do not need to nest storages at the third level, nor do you need to open the substorage to save to it:

```
OLEStorage stg_data, stg_subdata
stg_data = CREATE OLEStorage
stg_subdata = CREATE OLEStorage
ole_1.Open("FILE_A.OLE")
stg_data.Open("FILE_B.OLE")
ole_1.SaveAs(stg_data, "subdata")
```

5.3.8.3.1 Getting information about storage members

When a storage is open, you can use one of the Member functions to get information about the substorages and streams in that storage and change them.

Table 5.18: OLE storage Member functions

Function	Result
MemberExists	Checks to see if the specified member exists in a storage. Members can be either storages or streams. Names of members must be unique -- you cannot have a storage and a stream with the same name. A member can exist but be empty.
MemberDelete	Deletes a member from a storage.

Function	Result
MemberRename	Renames a member in a storage.

This code checks whether the storage subdata exists in stg_data before it opens it. (The code assumes that stg_data and stg_subdata have been declared and instantiated.)

```
boolean lb_exists
result = stg_data.MemberExists("subdata", lb_exists)
IF result = 0 AND lb_exists THEN
    result = stg_subdata.Open(stg_data, "subdata")
END IF
```

To use MemberExists with the storage member IOle10Native, use the following construction:

```
ole_storage.memberexists(char(1) + 'Ole10Native', &
    lb_boolean)
```

The char(1) is required because the "I" in IOle10Native is not an I, as you see if you look at the storage with a utility such as Microsoft's DocFile Viewer.

You need to use a similar construction to open the stream. For example:

```
ole_stream.open(ole_storage, char(1) + 'Ole10Native', &
    StgReadWrite!, StgExclusive!)
```

5.3.8.3.2 Example: building a storage

Suppose you have several drawings of products and you want to display the appropriate image for each product record in a DataWindow object. The database record has an identifier for its drawing. In an application, you could call InsertFile using the identifier as the file name. However, calling the server application to display the picture is relatively slow.

Instead you could create a storage file that holds all the drawings, as shown in the diagram. Your application could open the appropriate substorage when you want to display an image.

Figure: OLE storage file

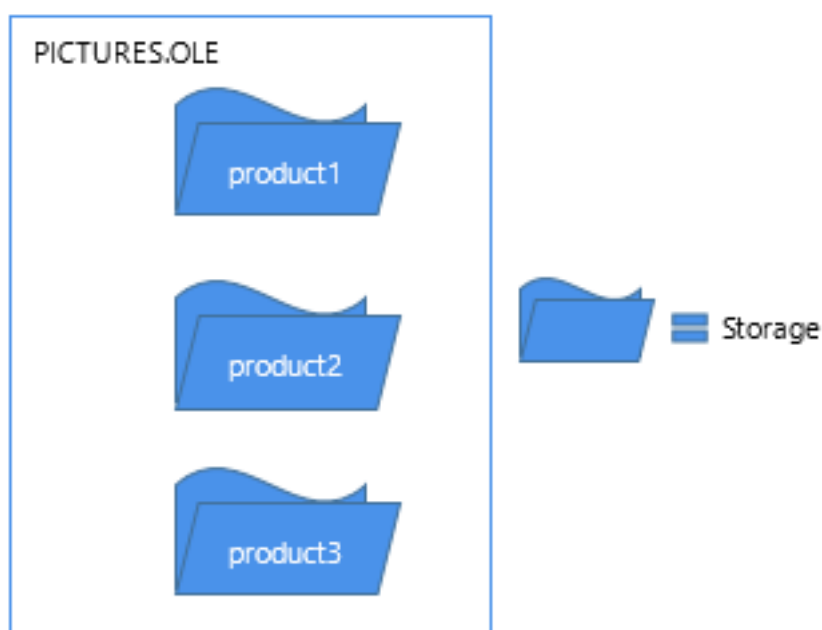

The advantage of using a storage file like this one (as opposed to inserting files from the server application into the control) is both speed and the convenience of having all the pictures in a single file. Opening the pictures from a storage file is fast, because a single file is open and the server application does not need to start up to display each picture.

OLE objects in the storage

Although this example illustrates a storage file that holds drawings only, the storages in a file do not have to belong to the same server application. Your storage file can include objects from any OLE server application, according to your application's needs.

This example is a utility application for building the storage file. The utility application is a single window that includes a DataWindow object and an OLE control.

The DataWindow object, called `dw_prodid`, has a single column of product identifiers. You should set up the database table so that the identifiers correspond to the file names of the product drawings. The OLE control, called `ole_product`, displays the drawings.

List of scripts for the example

The example has three main scripts:

- The window's Open event script instantiates the storage variable, opens the storage file, and retrieves data for the DataWindow object. (Note that the application's Open event connects to the database.)
- The RowFocusChanged event of the DataWindow object opens the drawing and saves it in the storage file.
- The window's Close event script saves the storage file and destroys the variable.

Add controls to the window

First, add the `dw_prodid` and `ole_product` controls to the window.

Application Open event script

In the application's Open event, connect to the database and open the window.

Instance variable

Declare an OLEStorage variable as an instance variable of the window:

```
OLEStorage stg_prod_pic
```

Window Open event script

The following code in the window's Open event instantiates an OLEStorage variable and opens the file PICTURES.OLE in that variable:

```
integer result
stg_prod_pic = CREATE OLEStorage
result = stg_prod_pic.Open("PICTURES.OLE")
dw_prod.SetTransObject(SQLCA)
dw_prod.Retrieve()
```

Retrieve triggers the RowFocusChanged event

It is important that the code for creating the storage variable and opening the storage file comes before Retrieve. Retrieve triggers the RowFocusChanged event, and the RowFocusChanged event refers to the OLEStorage variable, so the storage must be open before you call Retrieve.

RowFocusChanged event script

The InsertFile function displays the drawing in the OLE control. This code in the RowFocusChanged event gets an identifier from the prod_id column in a DataWindow object and uses that to build the drawing's file name before calling InsertFile. The code then saves the displayed drawing in the storage:

```
integer result
string prodid
//Get the product identifier from the DataWindow.
prodid = this.Object.prod_id[currentrow]

// Use the id to build the file name. Insert the
// file's object in the control.
result = ole_product.InsertFile( &
    GetCurrentDirectory() + "\" + prodid + ".gif")

// Save the OLE object to the storage. Use the
// same identifier to name the storage.
result = ole_product.SaveAs( stg_prod_pic, prodid)
```

Close event script

This code in the window's Close event saves the storage, releases the OLE storage from the server, and releases the memory used by the OLEStorage variable:

```
integer result
result = stg_prod_pic.Save()
DESTROY stg_prod_pic
```

Check the return values

Be sure to check the return values when calling OLE functions. Otherwise, your application will not know if the operation succeeded. The sample code returns if a function fails, but you can display a diagnostic message instead.

Running the utility application

After you have set up the database table with the identifiers of the product pictures and created a drawing for each product identifier, run the application. As you scroll through the DataWindow object, the application opens each file and saves the OLE object in the storage.

Using the storage file

To use the images in an application, you can include the prod_id column in a DataWindow object and use the identifier to open the storage within the PICTURES.OLE file. The following code displays the drawing for the current row in the OLE control ole_product (typically, this code would be divided between several events, as it was in the sample utility application above):

```
OLEStorage stg_prod_pic
//Instantiate the storage variable and open the file
stg_prod_pic = CREATE OLEStorage
```

```

result = stg_prod_pic.Open("PICTURES.OLE")

// Get the storage name from the DataWindow
// This assumes it has been added to the DataWindow's
// rowfocuschanging event
prodid = this.Object.prod_id[newrow]

//Open the picture into the control
result = ole_product.Open( stg_prod_pic, prodid )

```

The application would also include code to close the open storages and destroy the storage variable.

5.3.8.4 Opening streams

Streams contain the raw data of an OLE object. You would not want to alter a stream created by a server application. However, you can add your own streams to storage files. These streams can store information about the storages. You can write streams that provide labels for each storage or write a stream that lists the members of the storage.

To access a stream in an OLE storage file, you define a stream variable and instantiate it. Then you open a stream from a storage that has already been opened. Opening a stream establishes a connection between the stream variable and the stream data within a storage.

The following code declares and creates OLEStorage and OLEStream variables, opens the storage, and then opens the stream:

```

integer result
OLEStorage stg_pic
OLEStream stm_pic_label
/*****
Allocate memory for the storage and stream variables
*****/
stg_pic = CREATE OLEStorage
stm_pic_label = CREATE OLEStream
/*****
Open the storage and check the return value
*****/
result = stg_prod_pic.Open("picfile.ole")
IF result <> 0 THEN RETURN
/*****
Open the stream and check the return value
*****/
result = stm_pic_label.Open(stg_prod_pic, &
    "pic_label", stgReadWrite!)
IF result <> 0 THEN RETURN

```

PowerBuilder has several stream functions for opening and closing a stream and for reading and writing information to and from the stream.

Table 5.19: Stream functions

Function	Result
Open	Opens a stream into the specified OLEStream variable. You must have already opened the storage that contains the stream.
Length	Obtains the length of the stream in bytes.
Seek	Positions the read/write pointer within the stream. The next read or write operation takes place at the pointer.

Function	Result
Read	Reads data from the stream beginning at the read/write pointer.
Write	Writes data to the stream beginning at the read/write pointer. If the pointer is not at the end, Write overwrites existing data. If the data being written is longer than the current length of the stream, the stream's length is extended.
Close	Closes the stream, breaking the connection between it and the OLEStream variable.

Example: writing and reading streams

This example displays a picture of a product in the OLE control ole_product when the DataWindow object dw_product displays that product's inventory data. It uses the file constructed with the utility application described in the earlier example (see [Example: building a storage](#)). The pictures are stored in an OLE storage file, and the name of each picture's storage is also the product identifier in a database table. This example adds label information for each picture, stored in streams whose names are the product ID plus the suffix _lbl.

The following figure shows the structure of the file.

Figure: OLE storage file structure

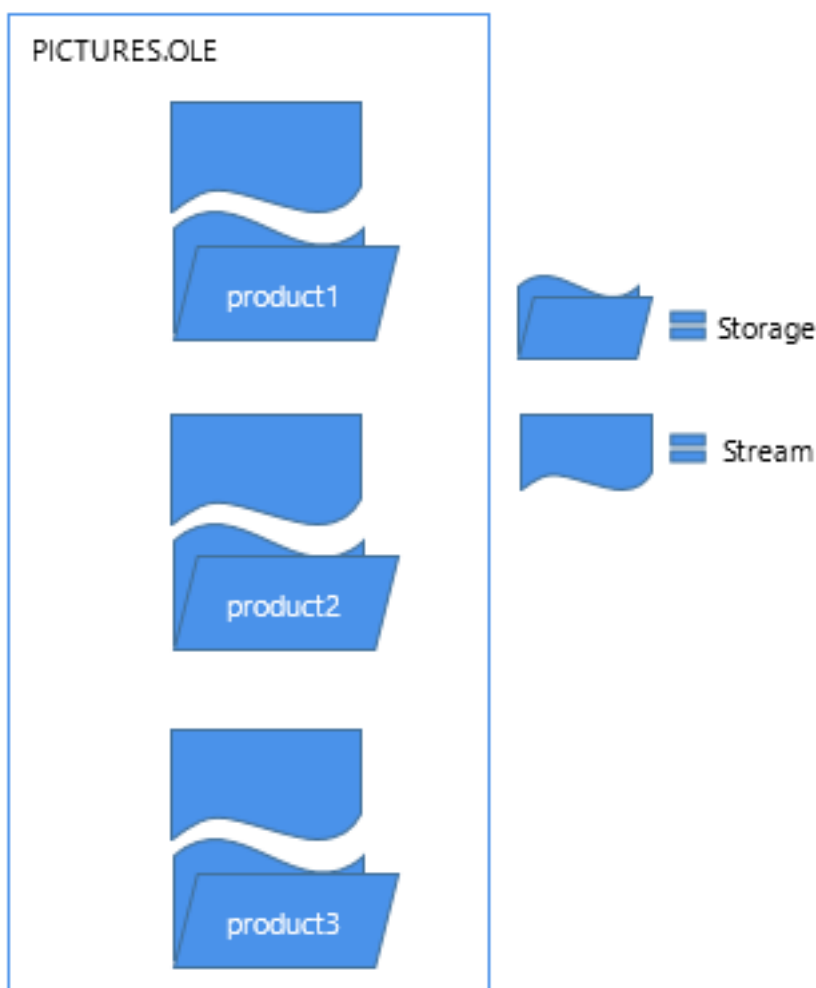

The example has three scripts:

- The window's Open event script opens the storage file and retrieves data for the DataWindow object. (Note that the application's Open event connects to the database.)
- The RowFocusChanged event of the DataWindow object displays the picture. It also opens a stream with a label for the picture and displays that label in a StaticText. The name of the stream is the product identifier plus the suffix `_lbl`.

If the label is empty (its length is zero), the script writes a label. To keep things simple, the data being written is the same as the stream name. (Of course, you would probably write the labels when you build the file and read them when you display it. For the sake of illustration, reading and writing the stream are both shown here.)

- The window's Close event script saves the storage file and destroys the variable.

The OLEStorage variable `stg_prod_pic` is an instance variable of the window:

```
OLEStorage stg_prod_pic
```

The script for the window's Open event is:

```
integer result
stg_prod_pic = CREATE OLEStorage
result = stg_prod_pic.Open( is_ole_file)
```

The script for the RowFocusChanged event of `dw_prod` is:

```
integer result
string prodid, labelid, ls_data
long ll_stmlength
OLEStream stm_pic_label
/*****
Create the OLEStream variable.
*****/
stm_pic_label = CREATE OLEStream
/*****
Get the product id from the DataWindow.
*****/
this.Object.prod_id[currentrow]
/*****
Open the picture in the storage file into the
control. The name of the storage is the product id.
*****/
result = ole_prod.Open(stg_prod_pic, prodid)
IF result <> 0 THEN RETURN
/*****
Construct the name of the product label stream and
open the stream.
*****/

labelid = prodid + "_lbl"
result = stm_pic_label.Open( stg_prod_pic, &
    labelid, stgReadWrite! )
IF result <> 0 THEN RETURN
/*****
Get the length of the stream. If there is data
(length > 0), read it. If not, write a label.
*****/
result = stm_pic_label.Length(ll_stmlength)
IF ll_stmlength > 0 THEN
```

```
result = stm_pic_label.Read(ls_data)
IF result <> 0 THEN RETURN
// Display the stream data in st_label
st_label.Text = ls_data
ELSE
result = stm_pic_label.Write( labelid )
IF result < 0 THEN RETURN
// Display the written data in st_label
st_label.Text = labelid
END IF
/*****
Close the stream and release the variable's memory.
*****/
result = stm_pic_label.Close()
DESTROY stm_pic_label
```

The script for the window's Close event is:

```
integer result
result = stg_prod_pic.Save()
DESTROY stg_prod_pic
```

5.3.8.5 Strategies for using storages

Storing data in a storage is not like storing data in a database. A storage file does not enforce any particular data organization; you can organize each storage any way you want. You can design a hierarchical system with nested storages, or you can simply put several substorages at the root level of a storage file to keep them together for easy deployment and backup. The storages in a single file can be from the different OLE server applications.

If your DBMS does not support a blob datatype or if your database administrator does not want large blob objects in a database log, you can use storages as an alternative way of storing OLE data.

It is up to you to keep track of the structure of a storage. You can write a stream at the root level that lists the member names of the storages and streams in a storage file. You can also write streams that contain labels or database keys as a way of documenting the storage.

5.4 Building a Mail-Enabled Application

About this chapter

This chapter describes how to use the messaging application program interface (MAPI) with PowerBuilder applications to send and receive electronic mail.

5.4.1 About MAPI

PowerBuilder supports MAPI (messaging application program interface), so you can enable your applications to send and receive messages using any MAPI-compliant electronic mail system.

For example, your PowerBuilder applications can:

- Send mail with the results of an analysis performed in the application
- Send mail when a particular action is taken by the user
- Send mail requesting information

- Receive mail containing information needed by the application's user

Both Extended MAPI and Simple MAPI are supported, with the exactly same set of mail objects, properties, functions and events, except for very few difference. By default, Extended MAPI is used, but if the Windows operating system being used does not support Extended MAPI, PowerBuilder 2019 R3 will use the legacy Simple MAPI.

To use Simple MAPI in PowerBuilder 2017 and later:

In the PowerBuilder IDE, add the following to the [PB] section of your pb.ini that PB uses for initialization.

```
[PB]
UseSimpleMAPI=yes
```

Default location of pb.ini is C:\Users\[username]\AppData\Local\Apeon\PowerBuilder [version].

For a deployed application, create a text file named pb.ini with the text above and deploy it with your application executable.

64-bit PowerBuilder mail applications can only work with 64-bit Windows MAPI. 32-bit PowerBuilder applications can only work with 32-bit Windows MAPI.

How MAPI support is implemented

To support MAPI, PowerBuilder provides the items listed in the following table.

Table 5.20: PowerBuilder MAPI support

Item	Name
A mail-related system object	MailSession
Mail-related structures	MailFileDescription MailMessage MailRecipient
Object-level functions for the MailSession object	MailAddress MailDeleteMessage MailGetMessages MailHandle MailLogoff MailLogon MailReadMessage MailRecipientDetails MailResolveRecipient MailSaveMessage MailSend
Enumerated datatypes	MailFileType MailLogonOption

Item	Name
	MailReadOption
	MailRecipientType
	MailReturnCode

5.4.2 Using MAPI

To use MAPI, you create a MailSession object, then use the MailSession functions to manage it.

For example:

```
MailSession PBmail
PBmail = CREATE MailSession

PBmail.MailLogon(...)
... // Manage the session: send messages,
... // receive messages, and so on.
PBmail.MailLogoff()

DESTROY PBmail
```

You can use the Browser to get details about the attributes and functions of the MailSession system object, the attributes of the mail-related structures, and the valid values of the mail-related enumerated datatypes.

For information about using the Browser, see Section 4.3.4, “Browsing the class hierarchy” in *Users Guide*. For complete information about the MailSession object functions, see Section 2.56, “mailSession object” in *Objects and Controls*. For complete information about MAPI, see the documentation for your MAPI-compliant mail application.

5.5 Using External Functions and Other Processing Extensions

About this chapter

This chapter describes how to use external functions and other processing extensions in PowerBuilder.

5.5.1 Using external functions

External functions are functions that are written in languages other than PowerScript and stored in dynamic libraries. External functions are stored in dynamic link libraries (DLLs).

You can use external functions written in any language that supports the standard calling sequence for 32-bit platforms.

If you are calling functions in libraries that you have written yourself, remember that you need to export the functions. Depending on your compiler, you can do this in the function prototype or in a linker definition (DEF) file.

Use `_stdcall` convention

C and C++ compilers typically support several calling conventions, including `_cdecl` (the default calling convention for C programs), `_stdcall` (the standard convention for Windows API calls), `_fastcall`, and `thiscall`. PowerBuilder, like many other Windows development

tools, requires external functions to be exported using the WINAPI (`_stdcall`) format. Attempting to use a different calling convention can cause an application crash.

When you create your own C or C++ DLLs containing functions to be used in PowerBuilder, make sure that they use the standard convention for Windows API calls. For example, if you are using a DEF file to export function definitions, you can declare the function like this:

```
LONG WINAPI myFunc()  
{  
...  
};
```

Using PBNI

You can also call external functions in PowerBuilder extensions. PowerBuilder extensions are built using the PowerBuilder Native Interface (PBNI). For more information about building PowerBuilder extensions, see the PowerBuilder Native Interface Programmers Guide and Reference. For more information about using PowerBuilder extensions, see Part I, “PowerBuilder Extension Reference”.

5.5.1.1 Declaring external functions

Before you can use an external function in a script, you must declare it.

Two types

You can declare two types of external functions:

- Global external functions, which are available anywhere in the application
- Local external functions, which are defined for a particular type of window, menu, or user object

These functions are part of the object's definition and can always be used in scripts for the object itself. You can also choose to make these functions accessible to other scripts as well.

Datatypes for external function arguments

When you declare an external function, the datatypes of the arguments must correspond with the datatypes as declared in the function's source definition.

For a comparison of datatypes in external functions and datatypes in PowerBuilder, see Section 1.3.4, “Declaring external functions” in *PowerScript Reference*.

To declare an external function:

1. If you are declaring a local external function, open the object for which you want to declare it.
2. In the Script view, select Declare in the first drop-down list and either Global External Functions or Local External Functions from the second list.
3. Enter the function declaration in the Script view.

For the syntax to use, see Section 1.3.4, “Declaring external functions” in *PowerScript Reference* or the examples below.

4. Save the object.

PowerBuilder compiles the declaration. If there are syntax errors, an error window opens, and you must correct the errors before PowerBuilder can save the declaration.

Modifying existing functions

You can also modify existing external function declarations in the Script view.

5.5.1.2 Sample declarations

Suppose you have created a C dynamic library, SIMPLE.DLL, that contains a function called SimpleFunc that accepts two parameters: a character string and a structure. The following statement declares the function in PowerBuilder, passing the arguments by reference:

```
FUNCTION int SimpleFunc(REF string lastname, &
    REF my_str pbstr) LIBRARY "simple.dll"
```

By default, PowerBuilder handles string arguments and return values as if they have Unicode encoding. If SimpleFunc passes ANSI strings as arguments, you must use this syntax to declare it:

```
FUNCTION int SimpleFunc(REF string lastname, &
    REF my_str pbstr) LIBRARY "simple.dll" &
    ALIAS FOR "SimpleFunc;ansi"
```

Declaring Windows API functions

The Windows API includes over a thousand functions that you can call from PowerBuilder. The following examples show sample declarations for functions in the 32-bit Windows API libraries KERNEL32.DLL, GDI32.DLL, and USER32.DLL.

Windows API calls

Some 32-bit function names end with A (for ANSI) or W (for wide). Use wide function names in PowerBuilder.

For a complete list of Windows API functions, see the Microsoft Windows SDK documentation.

The following statements declare a function that gets the handle of any window that is called by name, and a function that releases the open object handle:

```
FUNCTION longptr FindWindowW(ulong classname, &
    string windowname) LIBRARY "User32.dll"
FUNCTION boolean CloseHandle(longptr w_handle) &
    LIBRARY "Kernel32.dll"
```

The following statement declares a function that draws a pie chart based on the coordinates received:

```
FUNCTION boolean Pie(longptr hwnd, long x1, long y1, &
    long x2, long y2, long x3, long y3, long x4, &
```

```
long y4) LIBRARY "Gdi32.dll"
```

The following statement declares an external C function named IsZoomed:

```
FUNCTION boolean IsZoomed(longptr handle) &  
    LIBRARY "User32.DLL"
```

A script that uses IsZoomed is included as an example in [Using utility functions to manage information](#).

For more information about these functions, see the Microsoft documentation in the MSDN Library at [http://msdn.microsoft.com/en-us/library/ms674884\(VS.85\).aspx](http://msdn.microsoft.com/en-us/library/ms674884(VS.85).aspx).

5.5.1.3 Passing arguments

In PowerBuilder, you can define external functions that expect arguments to be passed by reference or by value. When you pass an argument by reference, the external function receives a pointer to the argument and can change the contents of the argument and return the changed contents to PowerBuilder. When you pass the argument by value, the external function receives a copy of the argument and can change the contents of the copy of the argument. The changes affect only the local copy; the contents of the original argument are unchanged.

The syntax for an argument that is passed by reference is:

```
REF datatype arg
```

The syntax for an argument that is passed by value is:

```
datatype arg
```

5.5.1.3.1 Passing numeric datatypes

The following statement declares the external function TEMP in PowerBuilder. This function returns an integer and expects an integer argument to be passed by reference:

```
FUNCTION int TEMP(ref int degree)    LIBRARY "LibName.DLL"
```

The same statement in C would be:

```
int _stdcall TEMP(int * degree)
```

Since the argument is passed by reference, the function can change the contents of the argument, and changes made to the argument within the function will directly affect the value of the original variable in PowerBuilder. For example, the C statement `*degree = 75` would change the argument named degree to 75 and return 75 to PowerBuilder.

The following statement declares the external function TEMP2 in PowerBuilder. This function returns an Integer and expects an Integer argument to be passed by value:

```
FUNCTION int TEMP2(int degree) LIBRARY "LibName.DLL"
```

The same statement in C would be:

```
int _stdcall TEMP2(int degree)
```

Since the argument is passed by value, the function can change the contents of the argument. All changes are made to the local copy of the argument; the variable in PowerBuilder is not affected.

5.5.1.3.2 Passing strings

PowerBuilder assumes all string arguments and returned values use Unicode encoding. If a function uses strings with ANSI encoding, you need to add an ALIAS FOR clause to the function declaration and add a semicolon followed by the ansi keyword. For example:

```
FUNCTION string NAME(string CODE) LIBRARY "LibName.DLL" ALIAS FOR "NAME;ansi"
```

Passing by value

The following statement declares the external C function NAME in PowerBuilder. This function expects a String argument with Unicode encoding to be passed by value:

```
FUNCTION string NAME(string CODE) LIBRARY "LibName.DLL"
```

The same statement in C would point to a buffer containing the String:

```
char * _stdcall NAME(char * CODE)
```

Since the String is passed by value, the C function can change the contents of its local copy of CODE, but the original variable in PowerBuilder is not affected.

Passing by reference

PowerBuilder has access only to its own memory. Therefore, an external function cannot return to PowerBuilder a pointer to a string. (It cannot return a memory address.)

When you pass a string to an external function, either by value or by reference, PowerBuilder passes a pointer to the string. If you pass by value, any changes the function makes to the string are not accessible to PowerBuilder. If you pass by reference, they are.

The following statement declares the external C function NAME2 in PowerBuilder. This function returns a String and expects a String argument to be passed by reference:

```
FUNCTION string NAME2(ref string CODE) &  
LIBRARY "LibName.DLL"
```

In C, the statement would be the same as when the argument is passed by value, shown above:

```
char * _stdcall NAME2(char * CODE)
```

The String argument is passed by reference, and the C function can change the contents of the argument and the original variable in PowerBuilder. For example, Strcpy(CODE,STUMP) would change the contents of CODE to STUMP and change the variable in the calling PowerBuilder script to the contents of variable STUMP.

If the function NAME2 in the preceding example takes a user ID and replaces it with the user's name, the PowerScript string variable CODE must be long enough to hold the returned value. To ensure that this is true, declare the String and then use the Space function to fill the String with blanks equal to the maximum number of characters you expect the function to return.

If the maximum number of characters allowed for a user's name is 40 and the ID is always five characters, you would fill the String CODE with 35 blanks before calling the external function:

```
String CODE  
CODE = ID + Space(35)
```

. . .
NAME2 (CODE)

For information about the Space function, see Section 2.4.808, “Space” in *PowerScript Reference*.

5.5.1.3.3 Passing characters

Passing chars to WinAPI

WinApi characters can have ANSI or Unicode values, while PowerBuilder characters have only Unicode values. ANSI Char values passed to and from WinAPI calls are automatically converted by PowerBuilder. Therefore, when defining character array length, you must always use the PowerBuilder character length (two bytes per character).

Passing chars to C functions

Char variables passed to external C functions are converted to the C char type before passing. Arrays of Char variables are converted to the equivalent C array of char variables.

An array of Char variables embedded in a structure produces an embedded array in the C structure. This is different from an embedded String, which results in an embedded pointer to a string in the C structure.

Recommendation

Whenever possible, pass String variables back to PowerBuilder as a return value from the function.

5.5.2 Using utility functions to manage information

The utility functions provide a way to obtain and pass Windows information to external functions and can be used as arguments in the PowerScript Send function. The following table describes the PowerScript utility functions.

Five utility functions

Table 5.21: Utility functions

Function	Return value	Purpose
Handle	UnsignedInt	Returns the handle to a specified object.
IntHigh	UnsignedInt	Returns the high word of the specified Long value. IntHigh is used to decode Windows values returned by external functions or the LongParm attribute of the Message object.
IntLow	UnsignedInt	Returns the low word of the specified Long value. IntLow is used to decode Windows values returned by external functions or the LongParm attribute of the Message object.
Long	Long	Combines the low word and high word into a Long. The Long function is used to pass values to external functions.
LongLong	LongLong	Combines the low word and high word into a LongLong.

Function	Return value	Purpose
		The LongLong function is used to pass values to external functions.

Examples

This script uses the external function `IsZoomed` to test whether the current window is maximized. It uses the `Handle` function to pass a window handle to `IsZoomed`. It then displays the result in a `SingleLineEdit` named `sle_output`:

```
boolean Maxed
Maxed = IsZoomed(Handle(parent))
if Maxed then sle_output.Text = "Is maxed"
if not Maxed then sle_output.Text = "Is normal"
```

This script passes the handle of a window object to the external function `FlashWindow` to change the title bar of a window to inactive and then active:

```
// Declare loop counter and handle to window object
int nLoop
uint hWnd
// Get the handle to the PowerBuilder window.
hWnd = handle(This)
// Make the title bar inactive.
FlashWindow (hWnd, TRUE)
//Wait ...
For nLoop = 1 to 300
Next
// Return the title bar to its active color.
FlashWindow (hWnd, FALSE)
```

5.5.3 Sending Windows messages

To send Windows messages to a window that you created in PowerBuilder or to an external window (such as a window you created using an external function), use the `Post` or `Send` function. To trigger a PowerBuilder event, use the `EVENT` syntax or the `TriggerEvent` or `PostEvent` function.

Using Post and Send

You usually use the `Post` and `Send` functions to trigger Windows events that are not PowerBuilder-defined events. You can include these functions in a script for the window in which the event will be triggered or in any script in the application.

`Post` is asynchronous: the message is posted to the message queue for the window or control. `Send` is synchronous: the window or control receives the message immediately.

As of PowerBuilder 6.0, all events posted by PowerBuilder are processed by a separate queue from the Windows system queue. PowerBuilder posted messages are processed before Windows posted messages.

Obtaining the window's handle

To obtain the handle of the window, use the `Handle` function. To combine two integers to form the Long value of the message, use the `Long` function. `Handle` and `Long` are utility functions, which are discussed later in this chapter.

Triggering PowerBuilder events

To trigger a PowerBuilder event, you can use the techniques listed in the following table.

Table 5.22: Triggering PowerBuilder events

Technique	Description
TriggerEvent function	A synchronous function that triggers the event immediately in the window or control
PostEvent function	An asynchronous function: the event is posted to the event queue for the window or control
Event call syntax	A method of calling events directly for a control using dot notation

All three methods bypass the messaging queue and are easier to code than the Send and Post functions.

Example

All three statements shown below click the CommandButton cb_OK and are in scripts for the window that contains cb_OK.

The Send function uses the Handle utility function to obtain the handle of the window that contains cb_OK, then uses the Long function to combine the handle of cb_OK with 0 (BN_CLICK) to form a Long that identifies the object and the event:

```
Send(Handle(Parent), 273, 0, Long(Handle(cb_OK), 0))
cb_OK.TriggerEvent(Clicked!)
cb_OK.EVENT Clicked()
```

The TriggerEvent function identifies the object in which the event will be triggered and then uses the enumerated datatype Clicked! to specify the clicked event.

The dot notation uses the EVENT keyword to trigger the Clicked event. TRIGGER is the default when you call an event. If you were posting the clicked event, you would use the POST keyword:

```
Cb_OK.EVENT POST Clicked()
```

5.5.4 The Message object

The Message object is a predefined PowerBuilder global object (like the default Transaction object SQLCA and the Error object) that is used in scripts to process Microsoft Windows events that are not PowerBuilder-defined events.

When a Microsoft Windows event occurs that is not a PowerBuilder-defined event, PowerBuilder populates the Message object with information about the event.

Other uses of the Message object

The Message object is also used:

- To communicate parameters between windows when you open and close them

For more information, see the descriptions of OpenWithParm, OpenSheetWithParm, and CloseWithReturn in Section 2.4.548, “OpenWithParm” in *PowerScript Reference*, Section 2.4.539, “OpenSheetWithParm” in *PowerScript Reference*, and Section 2.4.80, “CloseWithReturn” in *PowerScript Reference*.

- To pass information to an event if optional parameters were used in TriggerEvent or PostEvent

For more information, see Section 2.4.850, “TriggerEvent” in *PowerScript Reference* and Section 2.4.576, “PostEvent” in *PowerScript Reference*.

Customizing the Message object

You can customize the global Message object used in your application by defining a standard class user object inherited from the built-in Message object. In the user object, you can add additional properties (instance variables) and functions. You then populate the user-defined properties and call the functions as needed in your application.

For more information about defining standard class user objects, see Section 4.7.3.3, “Building a standard class user object” in *Users Guide*.

5.5.4.1 Message object properties

The first four properties of the Message object correspond to the first four properties of the Microsoft Windows message structure.

Table 5.23: Message object properties

Property	Datatype	Use
Handle	Integer	The handle of the window or control.
Number	Integer	The number that identifies the event (this number comes from Windows).
WordParm	UnsignedInt	The word parameter for the event (this parameter comes from Windows). The parameter's value and meaning are determined by the event.
LongParm	Long	The long parameter for the event (this number comes from Windows). The parameter's value and meaning are determined by the event.
DoubleParm	Double	A numeric or numeric variable.
StringParm	String	A string or string variable.
PowerObject	PowerObject	Any PowerBuilder object type including structures.
Processed	Boolean	A boolean value set in the script for the user-defined event: <ul style="list-style-type: none"> • TRUE -- The script processed the event. Do not call the default window Proc (DefWindowProc) after the event has been processed. • FALSE -- (Default) Call DefWindowProc after the event has been processed.
ReturnValue	Long	The value you want returned to Windows when Message.Processed is TRUE. When Message.Processed is FALSE, this attribute is ignored.

Use the values in the Message object in the event script that caused the Message object to be populated. For example, suppose the FileExists event contains the following script.

OpenWithParm displays a response window that asks the user if it is OK to overwrite the file. The return value from FileExists determines whether the file is saved:

```
OpenWithParm( w_question, &
  "The specified file already exists. " + &
  "Do you want to overwrite it?" )
IF Message.StringParm = "Yes" THEN
  RETURN 0 // File is saved
ELSE
  RETURN -1 // Saving is canceled
END IF
```

For information on Microsoft message numbers and parameters, see the Microsoft Software Developer's Kit (SDK) documentation.

5.5.5 Context information

The PowerBuilder context feature allows applications to access certain host (non-PowerBuilder) services. This is a PowerBuilder implementation of functionality similar to the COM QueryInterface. PowerBuilder provides access to the following host services:

- [Context information service](#)
- [Context keyword service](#)
- [CORBACurrent service \(obsolete\)](#)
- [Error logging service](#)
- [Internet service](#)
- [Transaction server service](#)

PowerBuilder creates service objects appropriate for the current execution context (native PowerBuilder or transaction server). This allows your application to take full advantage of the execution environment.

The context feature uses seven PowerBuilder service objects: ContextInformation, ContextKeyword, CORBACurrent, ErrorLogging, Inet, SSLServiceProvider, and TransactionServer; it also uses the InternetResult object. (The context feature is sometimes called the Context object, but it is not a PowerBuilder system object.)

For more information about these objects, see Part I, "Objects and Controls" or Section 4.3.4, "Browsing the class hierarchy" in *Users Guide*.

Enabling a service

Before you use a service, you instantiate it by calling the GetContextService function. When you call this function, PowerBuilder returns a reference to the instantiated service. Use this reference in dot notation when calling the service's functions.

To enable a service:

1. Establish an instance variable of the appropriate type:

```
ContextInformation icxinfo_base
ContextKeyword     icxk_base
```



```

CORBACurrent      corbcurr_base
ErrorLogging      erl_base
Inet              inet_base
SSLServiceProvider sslsp_base
TransactionServer ts_base
    
```

2. Instantiate the instance variable by calling the `GetContextService` function:

```

this.GetContextService("ContextInformation", &
    icxinfo_base)
this.GetContextService("ContextKeyword", icxk_base)
// Use Keyword instead of ContextKeyword
this.GetContextService("Keyword", icxk_base)
this.GetContextService("CORBACurrent", &
    corbcurr_base)
this.GetContextService("ErrorLogging", erl_base)
this.GetContextService("Internet", inet_base)
this.GetContextService("SSLServiceProvider", &
    sslsp_base)
this.GetContextService("TransactionServer", ts_base)
    
```

Using a CREATE statement

You can instantiate a service object with a PowerScript `CREATE` statement. However, this always creates an object for the default context (native PowerBuilder execution environment), regardless of where the application is running.

5.5.5.1 Context information service

You use the context information service to obtain information about an application's execution context. The service provides current version information, as well as whether the application is running in the PowerBuilder execution environment.

Accessing context information

Using the context information service, you can access the information in the following table.

Table 5.24: Context information

Item	Use this function	Comment
Full context name	<code>GetName</code>	Value returned depends on the context: <ul style="list-style-type: none"> • Default: PowerBuilder Runtime
Abbreviated context name	<code>GetShortName</code>	Value returned depends on the context: <ul style="list-style-type: none"> • Default: PBRUN
Company name	<code>GetCompanyName</code>	Returns Appeon.
Version	<code>GetVersionName</code>	Returns the full version number (for example, 2019.0.1)
Major version	<code>GetMajorVersion</code>	Returns the major version number (for example, 2019)

Item	Use this function	Comment
Minor version	GetMinorVersion	Returns the minor version number (for example, 0)
Fix version	GetFixesVersion	Returns the fix version number (for example, 1)

Using the ClassName function for context information

You can also use the ClassName function to determine the context of the object.

You can use this information to verify that the context supports the current version. For example, if your application requires features or fixes from Version 2019.0.1, you can use the context information service to check the version in the current execution context.

To access context information:

1. Declare an instance or global variable of type ContextInformation:

```
ContextInformation icxinfo_base
```

2. Create the context information service by calling the GetContextService function:

```
this.GetContextService("ContextInformation", &
    icxinfo_base)
```

3. Call context information service functions as necessary.

This example calls the GetShortName function to determine the current context and the GetVersionName function to determine the current version:

```
String ls_name
String ls_version
Constant String ls_currver = "12.5.0.1"
icxinfo_base.GetShortName(ls_name)
IF ls_name <> "PBRun" THEN
    cb_close.visible = FALSE
END IF
icxinfo_base.GetVersionName(ls_version)
IF ls_version <> ls_currver THEN
    MessageBox("Error", &
        "Must be at Version " + ls_currver)
END IF
```

5.5.5.2 Context keyword service

Use the context keyword service to access environment information for the current context. In the default environment, this service returns host workstation environment variables.

Accessing environment variables

When running in the PowerBuilder execution environment (the default context), you use this service to return environment variables.

To access environment variables:

1. Declare an instance or global variable of type ContextKeyword. Also declare an unbounded array of type String to contain returned values:

```
ContextKeyword icxk_base  
String is_values[]
```

2. Create the context information service by calling the GetContextService function:

```
this.GetContextService("Keyword", icxk_base)
```

3. Call the GetContextKeywords function to access the environment variable you want. This example calls the GetContextKeywords function to determine the current application Path:

```
icxk_base.GetContextKeywords("Path", is_values)
```

4. Extract values from the returned array as necessary. When accessing environment variables, the array should always have a single element:

```
MessageBox("Path", "Path is: " + is_values[1])
```

5.5.5.3 CORBACurrent service (obsolete)

Obsolete service

CORBACurrent service is obsolete because EAServer is no longer supported since PowerBuilder 2017.

Client applications and EAServer components marked as OTS style can create, control, and obtain information about EAServer transactions using functions of the CORBACurrent context service object. The CORBACurrent object provides most of the methods defined for the CORBA Current interface.

5.5.5.4 Error logging service

To record errors generated by PowerBuilder objects running in a transaction server to a log file, create an instance of the ErrorLogging service object and invoke its log method. For example:

```
ErrorLogging erlinfo_base  
this.GetContextService("ErrorLogging", &  
    erlinfo_base)  
erlinfo_base.log("Write this string to log")
```

The errors are recorded in the Windows system application log if the component is running in COM+.

5.5.5.5 Internet service

Note

Inet object is considered to be obsolete. Obsolete features are still available to use, but are no longer eligible for technical support and will no longer be enhanced. You can replace it by using the WebBrowser control or the HTTPClient object.

Use the Internet service to:

- Display a Web page in the default browser (HyperLinkToURL function, which starts the default browser with the specified URL)
- Access the HTML for a specified page (GetURL function, which performs an HTTP Get)
- Send data to a CGI, ISAPI, or NSAPI program (PostURL function, which performs an HTTP Post)

Hyperlinking to a URL

You call the Internet service's HyperLinkToURL function to start the default browser with a specified URL.

To hyperlink to a URL:

1. Declare an instance or global variable of type Inet:

```
Inet iinet_base
```

2. Create the Internet service by calling the GetContextService function:

```
THIS.GetContextService("Inet", iinet_base)
```

3. Call the HyperLinkToURL function, passing the URL of the page to display when the browser starts:

```
iinet_base.HyperlinkToURL &  
("http://www.appeon.com")
```

Getting a URL

You call the Internet service's GetURL function to perform an HTTP Get, returning raw HTML for a specified URL. This function returns the raw HTML using the InternetResult object.

To perform an HTTP Get:

1. Declare an instance or global variable of type Inet. Also declare an instance or global variable using the descendant InternetResult object as the datatype (n_ir_msgbox in this example):

```
Inet iinet_base  
n_ir_msgbox iir_msgbox
```

2. Create the Internet service by calling the GetContextService function:

```
THIS.GetContextService("Internet", iinet_base)
```

3. Create an instance of the descendant InternetResult object:

```
iir_msgbox = CREATE n_ir_msgbox
```

4. Call the GetURL function, passing the URL of the page to be returned and a reference to the instance of the descendant InternetResult object:

```
iinet_base.GetURL &
```

```
("http://www.appeon.com", iir_msgbox)
```

When the GetURL function completes, it calls the InternetData function defined in the descendant InternetResult object, passing the HTML for the specified URL.

Posting to a URL

You call the Internet service's PostURL function to perform an HTTP Post, sending data to a CGI, ISAPI, or NSAPI program. This function returns the raw HTML using the InternetResult object.

To perform an HTTP Post:

1. Declare an instance or global variable of type Inet. Also declare an instance or global variable using the descendant InternetResult object as the datatype (n_ir_msgbox in this example):

```
Inet iinet_base  
n_ir_msgbox iir_msgbox
```

2. Create the Internet service by calling the GetContextService function:

```
THIS.GetContextService("Internet", iinet_base)
```

3. Create an instance of the descendant InternetResult object:

```
iir_msgbox = CREATE n_ir_msgbox
```

4. Establish the arguments to the PostURL function:

```
Blob lblb_args  
String ls_headers  
String ls_url  
Long ll_length  
ls_url = "http://coltrane.appeon.com/"  
ls_url += "cgi-bin/pbcgi80.exe/"  
ls_url += "myapp/n_cst_html/f_test?"  
lblb_args = Blob("")  
ll_length = Len(lblb_args)  
ls_headers = "Content-Length: " &  
+ String(ll_length) + "~n~n"
```

5. Call the PostURL function, passing the URL of the routine to be executed, the arguments, the header, an optional server port specification, and a reference to the instance of the descendant InternetResult object:

```
iinet_base.PostURL &  
(ls_url, lblb_args, ls_headers, 8080, iir_msgbox)
```

When the PostURL function completes, it calls the InternetData function defined in the descendant InternetResult object, passing the HTML returned by the specified routine.

Using the InternetResult object

The GetURL and PostURL functions both receive data in an InternetResult object. This object acts as a buffer, receiving and caching the asynchronous data as it is returned by means of the Internet. When all data is received, the InternetResult object calls its InternetData function, which you override to process the data as appropriate.

Implement in descendants of InternetResult

You implement this feature by creating standard class user objects of type InternetResult. In each of these descendant user objects, define an InternetData function to process the passed HTML as appropriate.

To implement a descendant InternetResult object:

1. Create a standard class user object of type InternetResult.
2. Declare a new user object function as follows:
 - Name
InternetData
 - Access
Public
 - Returns
Integer
 - Argument name
Data, passed by value
 - Argument datatype
Blob
3. Add code to the InternetData function that processes the returned HTML as appropriate. This example simply displays the HTML in a MessageBox:

```
MessageBox("Returned HTML", &  
    String(data, EncodingANSI!))  
Return 1
```

5.5.5.6 Transaction server service

Use the transaction server service to access information about the context of an object running in a transaction server. You can use the TransactionServer object to influence transaction behavior programmatically, and to access the methods of another component on the transaction server.

6 Developing Distributed Applications

This part describes tools and techniques for building distributed applications with PowerBuilder.

6.1 Distributed Application Development with PowerBuilder

About this chapter

This chapter gives an overview of distributed application development with PowerBuilder.

6.1.1 Distributed application architecture

Distributed application development, also called multitier development, offers a natural way to separate the user interface components of an application from the business logic that the application requires. By centralizing business logic on a middle-tier server, you can reduce the workload on the client and control access to sensitive information.

In a distributed application, the client and server work together to perform tasks for the business user. The client handles all interactions with the user while the middle-tier server provides background services to the client. Typically, the middle-tier server performs most of the processing and database access. To invoke the services of the server, the client calls a method (or function) associated with a component (or object) that resides on the server.

Partitioned applications

Client-side logic for enterprise applications must be as small and efficient as possible to conserve network bandwidth. To accomplish this goal, applications are partitioned into three parts: presentation, business logic, and database access. The database resides on the bottom tier of the enterprise system to maintain and secure the organization's information assets. The business logic resides in the middle tier or server. The presentation is on the user's desktop, or top tier, or is dynamically downloaded to the user's desktop.

The server is then responsible for executing and securing the vast majority of a corporation's business logic. This makes it a critical component in the network-centric architecture. The client communicates with the server, calling middle-tier components that perform business logic.

Web application architecture

A Web application is a variation of the distributed architecture where the client is hosted in a Web browser. PowerBuilder provides a couple of technologies for building Web applications. The architecture of your application varies depending on which technologies you decide to use.

For more information, see [Web Application Development with PowerBuilder](#)

6.1.2 Server support

PowerBuilder developers can build clients that invoke the services of COM+ and third-party application servers, and build components (or objects) that execute business logic inside each of these servers.

J2EE servers

J2EE, the Java 2 Platform, Enterprise Edition, is the official Java framework for enterprise application development. A J2EE application is composed of separate components that are installed on different computers in a multitiered system. The following figure shows three tiers in this system: the client tier, middle tier, and Enterprise Information Systems (EIS) tier. The middle tier is sometimes considered to be made up of two separate tiers: the Web tier and the business tier.

Figure: J2EE client, middle, and EIS tiers

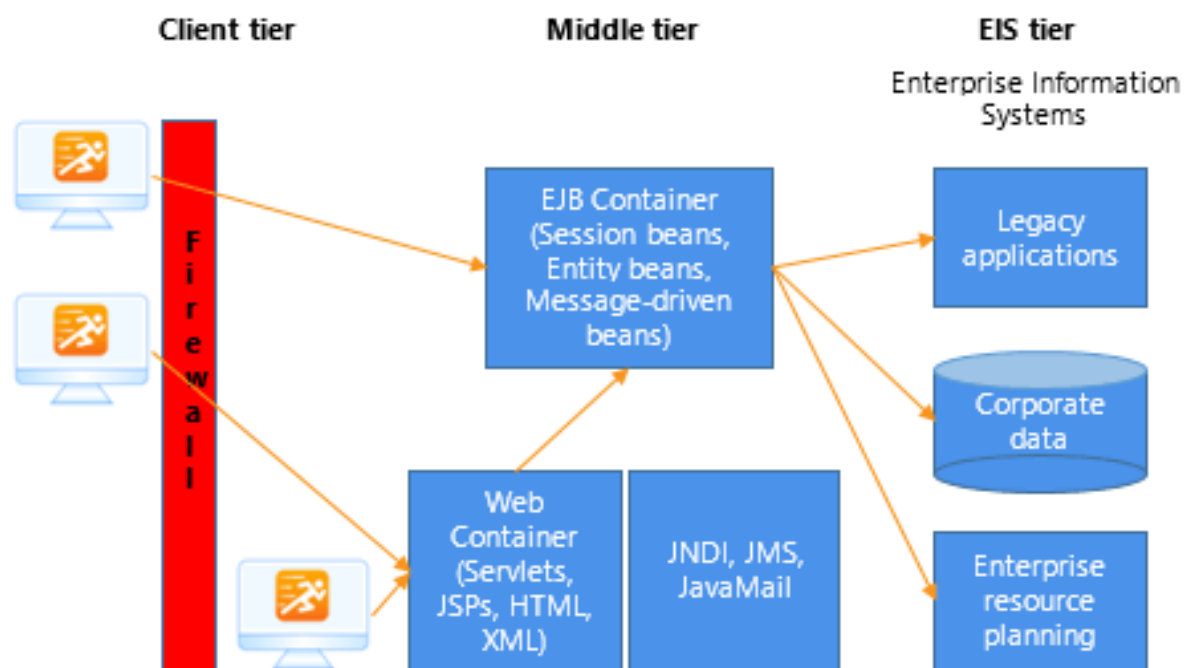

Client components, such as application clients and applets, run on computers in the client tier. Web components, such as Java servlets and JavaServer Pages (JSP) components, run on J2EE servers in the Web tier. The EIS tier is made up of servers running relational database management systems, enterprise resource planning applications, mainframe transaction processing, and other legacy information systems.

COM+

A PowerBuilder application can act as a client to a COM server. The server can be built using any COM-compliant application development tool and it can run locally, on a remote computer as an in-process server, or in COM+.

For more information, see [Building a COM or COM+ Client](#)

6.2 Building a COM or COM+ Client

About this chapter

This chapter explains how to build a PowerBuilder client that accesses a COM or COM+ server component.

6.2.1 About building a COM or COM+ client

A PowerBuilder application can act as a client to a COM server. The server can be built using any COM-compliant application development tool and it can run locally, on a remote computer as an in-process server, or in COM+.

Configuring a client computer to access a remote component

When a COM component is running on a remote computer, the client computer needs to be able to access its methods transparently. To do this, the client needs a local proxy DLL for the server and it needs registry entries that identify the remote server.

If the component is installed in COM+, the COM+ Component Services tool can create a Microsoft Windows Installer (MSI) file that installs an application proxy on the client computer.

If the server is not installed in COM+, the client and proxy files must be copied to the client and the server must be configured to run in a surrogate process.

Remote server name written to registry

If the COM server is moved to a different computer, the registry entries on the client must be updated.

6.2.2 Connecting to a COM server

To access a method associated with a component in the COM server, the PowerBuilder client connects to the component using its programmatic identifier (ProgID) or its class identifier (CLSID).

You can use a tool such as OLEVIEW or the OLE tab in the PowerBuilder Browser to view the Program ID or CLSID and methods of registered COM objects.

To establish a connection to the COM server, you need to execute the PowerScript statements required to perform these operations:

1. Declare a variable of type OLEObject and use the Create statement to instantiate it.
2. Connect to the object using its Program ID or CLSID.
3. Check that the connection was established.

Example

The following script instantiates the EmpObj OLEObject object, connects to the COM object PBcom.Employee, and checks for errors:

```
OLEObject EmpObj
Integer li_rc
EmpObj = CREATE OLEObject
li_rc = EmpObj.ConnectToNewObject("PBcom.employee")
IF li_rc < 0 THEN
    DESTROY EmpObj
MessageBox("Connecting to COM Object Failed", &
    "Error: " + String(li_rc))
Return
END IF
```

6.2.3 Interacting with the COM component

Invoking component methods

Once a connection to a COM component has been established, the client application can begin using the component methods.

Use the REF keyword for output parameters

You must use the REF keyword when you call a method on a COM object that has an output parameter. For example: `of_add(arg1, arg2, REF sum)`

Example

Using the EmpObj object created in the previous example, this example calls two methods on the component, then disconnects and destroys the instance:

```
Long units, time
Double avg, ld_retn
String ls_retn

ld_retn = EmpObj.f_calcdavg(units, time, REF avg)
ls_retn = EmpObj.f_teststring()

EmpObj.DisconnectObject()
DESTROY EmpObj
```

Passing result sets

PowerBuilder provides three system objects to handle getting result sets from components running in transaction server environments and returning result sets from PowerBuilder user objects running as transaction server components. These system objects (ResultSet, ResultSets, and ADOResultSet) are designed to simplify the conversion of transaction server result sets to and from DataStore objects and do not contain any state information.

Handling runtime errors

Runtime error information from custom class user objects executing as OLE automation objects, COM objects, or COM+ components is reported to the container holding the object as exceptions (or, for automation objects, as exceptions or facility errors). Calls to the PowerBuilder SignalError function are also reported to the container. To handle runtime errors generated by PowerBuilder objects, code the ExternalException event of the OLE client.

For more information about handling runtime errors in OLE or COM objects, see [Handling errors](#).

6.2.4 Controlling transactions from a client

PowerBuilder clients can exercise explicit control of a transaction on a COM+ server by using a variable of type OleTxnObject instead of OLEObject to connect to the COM object.

Requires COM+ installation

The ConnectToNewObject call on an OleTxnObject fails if COM+ is not installed on the client computer.

The `OleTxnObject` object, derived from the `OLEObject` object, provides two additional functions (`SetComplete` and `SetAbort`) that enable the client to participate in transaction control. When the client calls `SetComplete`, the transaction is committed if no other participant in the transaction has called `SetAbort` or otherwise failed. If the client calls `SetAbort`, the transaction is always aborted.

Example

In this example, the clicked event on a button creates a variable of type `OleTxnObject`, connects to a COM object on a server, and calls some methods on the object. When all the methods have returned, the client calls `SetComplete` and disconnects from the object.

```
integer li_rc
OleTxnObject lotxn_obj

lotxn_obj = CREATE OleTxnObject
li_rc = lotxn_obj.ConnectToNewObject("pbcom.n_test")
IF li_rc <> 0 THEN
    MessageBox( "Connect Error", string(li_rc) )
    HALT
END IF

lotxn_obj.f_dowork()
lotxn_obj.f_domorework()

lotxn_obj.SetComplete()
lotxn_obj.DisconnectObject()
```

This `f_dowork` function on the COM object on the server creates an instance of the transaction context service and calls its `DisableCommit` method to prevent the transaction from committing prematurely between method calls. After completing some work, the function calls `SetAbort` if the work was not successfully completed and `SetComplete` if it was.

```
TransactionServer txninfo_one
integer li_rc

li_rc = GetContextService( "TransactionServer", &
    txninfo_one )
txninfo_one.DisableCommit()

// do some work and return a return code
IF li_rc <> 0 THEN
    txninfo_one.SetAbort()
    return -1
ELSE
    txninfo_one.SetComplete()
    return 1
END IF
```

The `SetComplete` call on the client commits the transaction if all of the methods in the transaction called `SetComplete` or `EnableCommit`.

6.3 Building an EJB client (obsolete)

Enterprise JavaBeans components are **obsolete** technology, although the components operate as usual in this release. An obsolete feature is no longer eligible for technical support and will no longer be enhanced, although it is still available.

If you still want to build a PowerBuilder client for an Enterprise JavaBeans component, refer to [this section](#).

7 Developing Web Applications

This part presents tools and techniques for developing Web applications with PowerBuilder.

7.1 Web Application Development with PowerBuilder

About this chapter

This chapter provides an overview of the techniques you can use to develop Web applications with PowerBuilder.

7.1.1 Building Web applications

PowerBuilder provides several tools that you can use to build Web applications. This section provides a brief overview of these tools and points to where you can find more information.

Appeon PowerServer

Appeon PowerServer is a product that deploys existing PowerBuilder client/server applications to the Web. For more information, see the PowerServer website at <https://www.appeon.com>.

7.1.2 .NET Web components (obsolete)

.NET Assembly target and .NET Web Service target are considered to be obsolete. The ability to use these techniques have been retained for backward compatibility.

You may consider using the Section 2.41, “HTTPClient object” object as a replacement.

7.1.3 Web services (obsolete)

Obsolete technique

Creating Web service proxy for connecting to SOAP server will no longer be eligible for technical support. Developers who build Web service client that connects to SOAP server can choose to either continue using the feature without support, or use Section 2.41, “HTTPClient object” to call SOAP Web service. For more information, refer to this article: [Call SOAP Web Service Using HTTPClient Object](#).

Web services are loosely defined as the use of Internet technologies to make distributed software components talk to each other without human intervention. The software components might perform such business logic as getting a stock quote, searching the inventory of a catalog on the Internet, or integrating the reservation services for an airline and a car rental agency. You can reach across the Internet and use preexisting components, instead of having to write them for your application.

A PowerBuilder application can act as a client consuming a Web service that is accessed through the Internet. Through use of SOAP and WSDL, a collection of functions published remotely as a single entity can become part of your PowerBuilder application. A Web service accepts and responds to requests sent by applications or other Web services.

7.1.4 Web DataWindow (obsolete)

Obsolete technique

Web DataWindow is not recommended and is considered to be obsolete. The ability to use this technique has been retained for backward compatibility.

An obsolete feature is no longer eligible for technical support and will no longer be enhanced, although it is still available.

The Web DataWindow is a thin-client DataWindow implementation for Web applications. It provides most of the data manipulation, presentation, and scripting capabilities of the PowerBuilder DataWindow without requiring any PowerBuilder DLLs on the client.

The Web DataWindow uses the services of several software components that can run on separate computers:

- Web DataWindow server component running in an application or transaction server
- Dynamic page server
- Web server
- Web browser
- Database

The server component is a nonvisual user object that uses a DataStore to handle retrieval and updates and generate HTML. You can use the generic component provided with PowerBuilder or a custom component.

You can take advantage of the capabilities of the Web DataWindow by:

- Hand coding against the Web DataWindow component

You can write server-side scripts that access the Web DataWindow component directly.

- Writing your own HTML generator

Using a sample PBL provided with PowerBuilder as a starting point, you can create your own HTML generator that provides the methods you need for your application.

7.1.5 DataWindow Web control for ActiveX (obsolete)

Obsolete technique

DataWindow Web Control for ActiveX is not recommended and is considered to be obsolete. An obsolete feature is no longer eligible for technical support and will no longer be enhanced, although it is still available.

The ability to use this technique has been retained for backward compatibility.

The DataWindow Web control for ActiveX is a fully interactive DataWindow control for use with Internet Explorer. It implements all the features of the PowerBuilder DataWindow except rich text.

The DataWindow Web control for ActiveX supports data retrieval with retrieval arguments and data update. You can use edit styles, display formats, and validation rules. Most of the PowerBuilder methods for manipulating the DataWindow are available. Several functions that involve file system interactions are not supported, allowing the Web ActiveX to be in the safely scriptable category of ActiveX controls.

Included with the DataWindow Web control is the DataWindow Transaction Object control for making database connections that can be shared by several DataWindow Web controls.

The Web ActiveX is provided as a CAB file, which allows the client browser to install and register the control. When the user downloads a Web page that refers to the CAB file, the browser also downloads the CAB file if necessary, unpacks it, and registers the control.

7.2 Building a Web Services Client (Obsolete)

Creating Web service proxy for connecting to SOAP server is no longer eligible for technical support. Developers who build Web service client that connects to SOAP server can choose to either continue using the feature without support, or use Section 2.41, “HTTPClient object” to call SOAP Web service. For how to use HTTPClient to call SOAP Web service, refer to this article: [Call SOAP Web Service Using HTTPClient Object](#).

For users who still want to build a Web service client, refer to [this section](#).

8 General Techniques

This part describes techniques for handling internationalization, printing, accessibility requirements, and the Windows registry. It explains how to build styles and actions for use in InfoMaker.

8.1 Internationalizing an Application

About this chapter

This chapter describes some of the issues that arise when you develop and deploy applications for multiple languages.

8.1.1 Developing international applications

When you develop an application for deployment in multiple languages, you can take advantage of the Unicode support built into PowerBuilder. You also need to focus on two phases of the development process:

- The first is the internationalization phase, when you deal with design issues before you begin coding the application.
- The second is the localization phase, which starts once the development phase of an internationalized application is complete, when you deal with the translation and deployment of your application you enter the.

8.1.2 Using Unicode

Unicode is a character encoding scheme that enables text display for most of the world's languages. Support for Unicode characters is built into PowerBuilder. This means that you can display characters from multiple languages on the same page of your application, create a flexible user interface suitable for deployment to different countries, and process data in multiple languages.

8.1.2.1 About Unicode

Before Unicode was developed, there were many different encoding systems, many of which conflicted with each other. For example, the same number could represent different characters in different encoding systems. Unicode provides a unique number for each character in all supported written languages. For languages that can be written in several scripts, Unicode provides a unique number for each character in each supported script.

For more information about the supported languages and scripts, see the Unicode website at http://www.unicode.org/cldr/charts/latest/supplemental/scripts_and_languages.html.

Encoding forms

There are three Unicode encoding forms: UTF-8, UTF-16, and UTF-32. Originally UTF stood for Unicode Transformation Format. The acronym is used now in the names of these encoding forms, which map from a character set definition to the actual code units that represent the data, and to the encoding schemes, which are encoding forms with a specific byte serialization.

- UTF-8 uses an unsigned byte sequence of one to four bytes to represent each Unicode character.
- UTF-16 uses one or two unsigned 16-bit code units, depending on the range of the scalar value of the character, to represent each Unicode character.
- UTF-32 uses a single unsigned 32-bit code unit to represent each Unicode character.

Encoding schemes

An encoding scheme specifies how the bytes in an encoding form are serialized. When you manipulate files, convert blobs and strings, and save DataWindow data in PowerBuilder, you can choose to use ANSI encoding, or one of three Unicode encoding schemes:

- UTF-8 serializes a UTF-8 code unit sequence in exactly the same order as the code unit sequence itself.
- UTF-16BE serializes a UTF-16 code unit sequence as a byte sequence in big-endian format.
- UTF-16LE serializes a UTF-16 code unit sequence as a byte sequence in little-endian format.

UTF-8 is frequently used in Web requests and responses. The big-endian format, where the most significant value in the byte sequence is stored at the lowest storage address, is typically used on UNIX systems. The little-endian format, where the least significant value in the sequence is stored first, is used on Windows.

8.1.2.2 Unicode support in PowerBuilder

PowerBuilder uses UTF-16LE encoding internally. The source code in PBLs is encoded in UTF-16LE, any text entered in an application is automatically converted to Unicode, and the string and character PowerScript datatypes hold Unicode data only. Any ANSI or DBCS characters assigned to these datatypes are converted internally to Unicode encoding.

Support for Unicode databases

Most PowerBuilder database interfaces support both ANSI and Unicode databases.

A Unicode database is a database whose character set is set to a Unicode format, such as UTF-8 or UTF-16. All data in the database is in Unicode format, and any data saved to the database must be converted to Unicode data implicitly or explicitly.

A database that uses ANSI (or DBCS) as its character set can use special datatypes to store Unicode data. These datatypes are NChar, NVarChar, and NVarChar2. Columns with one of these datatypes can store Unicode data, but data saved to such a column must be converted to Unicode explicitly.

For more specific information about each interface, see Part I, “Connecting to Your Database”.

String functions

PowerBuilder string functions, such as Fill, Len, Mid, and Pos, take characters instead of bytes as parameters or return values and return the same results in all environments. These functions have a "wide" version (such as FillW) that is obsolete and will be removed in a

future version of PowerBuilder because it produces the same results as the standard version of the function. Some of these functions also have an ANSI version (such as FillA). This version is provided for backwards compatibility for users in DBCS environments who used the standard version of the string function in previous versions of PowerBuilder to return bytes instead of characters.

You can use the GetEnvironment function to determine the character set used in the environment:

```
environment env
getenvironment(env)

choose case env.charset
case charsetdbcs!
    // DBCS processing
    ...
case charsetunicode!
    // Unicode processing
    ...
case charsetansi!
    // ANSI processing
    ...
case else
    // Other processing
    ...
end choose
```

Encoding enumeration

Several functions, including Blob, BlobEdit, FileEncoding, FileOpen, SaveAs, and String, have an optional encoding parameter. These functions let you work with blobs and files with ANSI, UTF-8, UTF-16LE, and UTF-16BE encoding. If you do not specify this parameter, the default encoding used for SaveAs and FileOpen is ANSI. For other functions, the default is UTF-16LE.

The following examples illustrate how to open different kinds of files using FileOpen:

```
// Read an ANSI File
Integer li_FileNum
String s_rec
li_FileNum = FileOpen("Employee.txt")
// or:
// li_FileNum = FileOpen("Employee.txt", &
//   LineMode!, Read!)
FileRead(li_FileNum, s_rec)

// Read a Unicode File
Integer li_FileNum
String s_rec
li_FileNum = FileOpen("EmployeeU.txt", LineMode!, &
  Read!, EncodingUTF16LE!)
FileRead(li_FileNum, s_rec)

// Read a Binary File
Integer li_FileNum
blob bal_rec
li_FileNum = FileOpen("Employee.imp", Stream Mode!, &
  Read!)
FileRead(li_FileNum, bal_rec)
```

Initialization files

The SetProfileString function can write to initialization files with ANSI or UTF16-LE encoding on Windows systems, and ANSI or UTF16-BE encoding on UNIX systems. The ProfileInt and ProfileString PowerScript functions and DataWindow expression functions can read files with these encoding schemes.

Exporting and importing source

The Export Library Entry dialog box lets you select the type of encoding for an exported file. The choices are ANSI/DBCS, which lets you import the file into PowerBuilder 9 or earlier, HEXASCII, UTF8, or Unicode LE.

The HEXASCII export format is used for source-controlled files. Unicode strings are represented by hexadecimal/ASCII strings in the exported file, which has the letters HA at the beginning of the header to identify it as a file that might contain such strings. You cannot import HEXASCII files into PowerBuilder 9 or earlier.

If you import an exported file from PowerBuilder 9 or earlier, the source code in the file is converted to Unicode before the object is added to the PBL.

External functions

When you call an external function that returns an ANSI string or has an ANSI string argument, you must use an ALIAS clause in the external function declaration and add ;ansi to the function name. For example:

```
FUNCTION int MessageBox(int handle, string content, string title, int showtype)
LIBRARY "user32.dll" ALIAS FOR "MessageBoxA;ansi"
```

The following declaration is for the "wide" version of the function, which uses Unicode strings:

```
FUNCTION int MessageBox(int handle, string content, string title, int showtype)
LIBRARY "user32.dll" ALIAS FOR "MessageBoxW"
```

If you are upgrading an application from PowerBuilder 9 or earlier, PowerBuilder replaces function declarations that use ANSI strings with the correct syntax automatically.

Setting fonts for multiple language support

The default font in the System Options and Design Options dialog boxes is Tahoma.

Setting the font in the System Options dialog box to Tahoma ensures that multiple languages display correctly in the Layout and Properties views in the Window, User Object, and Menu painters and in the wizards.

If the font on the Editor Font page in the Design Options dialog box is not set to Tahoma, multiple languages cannot be displayed in Script views, the File and Source editors, the ISQL view in the DataBase painter, and the Debug window.

You can select a different font for printing on the Printer Font tab page of the Design Options dialog box for Script views, the File and Source editors, and the ISQL view in the DataBase painter. If the printer font is set to Tahoma and the Tahoma font is not installed on the printer, PowerBuilder downloads the entire font set to the printer when it encounters a multilanguage character. If you need to print multilanguage characters, specify a printer font that is installed on your printer.

To support multiple languages in DataWindow objects, set the font in every column and text control to Tahoma.

The default font for print functions is the system font. Use the `PrintDefineFont` and `PrintSetFont` functions to specify a font that is available on users' printers and supports multiple languages.

PBNI

The PowerBuilder Native Interface is Unicode based. PBNI extensions must be compiled using the `_UNICODE` preprocessor directive in your C++ development environment.

Your extension's code must use `TCHAR`, `LPTSTR`, or `LPCTSTR` instead of `char`, `char*`, and `const char*` to ensure that it works correctly in a Unicode environment. Alternatively, you can use the `MultiByteToWideChar` function to map character strings to Unicode strings. For more information about enabling Unicode in your application, see the documentation for your C++ development environment.

Unicode enabling for Web services

In a PowerScript target, the PBNI extension classes instantiated by Web service client applications use Unicode for all internal processing. However, calls to component methods are converted to ANSI for processing by EasySoap (obsolete), and data returned from these calls is converted to Unicode.

XML string encoding

The XML parser cannot parse a string that uses an eight-bit character code such as `windows-1253`. For example, a string with the following declaration cannot be parsed:

```
string ls_xml
ls_xml += '<?xml version="1.0" encoding="windows-1253"?>'
```

You must use a Unicode encoding value such as `UTF16-LE`.

8.1.3 Internationalizing the user interface

When you build an application for international deployment, there are two user interface design issues you should consider:

- The physical design of the user interface
- The cultural standards of your application's audience

Physical design

The physical design of the user interface should include:

- Windows and objects with the flexibility to accommodate expanded string lengths required when the text in menu items, lists, and labels is translated

For example, you could inherit a window from an English language ancestor window, and change the language for a localized deployment. Generally, you can accommodate the text for most languages if you allow for a menu item, list, or label size that is 1.3 times the length of an English text string.

- Windows that can be easily used in RightToLeft versions of Windows

Cultural awareness

The cultural design of your user interface requires you to be cognizant of what is and is not acceptable or meaningful to your audience.

For example, an icon of a hand displaying an open palm might mean stop in one culture but indicate an unacceptable gesture in another. Similarly, although the color yellow signifies caution in some cultures, in other cultures it signifies happiness and prosperity.

8.1.4 Localizing the product

PowerBuilder provides resources for international developers that include localized runtime files and the Translation Toolkit. The localized files become available after the general release of a new version of PowerBuilder.

Localized runtime files

Localized runtime files are provided for French, German, Italian, Spanish, Dutch, Danish, Norwegian, and Swedish. You can install localized runtime files in the development environment or on the user's machine. If you install them on the development machine, you can use them for testing purposes.

The localized PowerBuilder runtime files handle language-specific data at runtime. They are required to display standard dialog boxes and user interface elements, such as day and month names in spin controls, in the local language. They also provide the following features:

- DayName function manipulation

The DayName function returns a name in the language of the runtime files available on the machine where the application is run.

- DateTime manipulation

When you use the String function to format a date and the month is displayed as text (for example, the display format includes "mmm"), the month is in the language of the runtime files available when the application is run.

- Error messages

PowerBuilder error messages are translated into the language of the runtime files.

Localized PFC libraries

The PFC is now available on the PowerBuilder Code Samples website at <https://www.appeon.com/developers/library/code-samples-for-pb>.

In order to convert an English language PFC-based application to another language such as Spanish, you need multiple components. You need to test the application on a computer running the localized version of the operating system with appropriate regional settings. You must also obtain or build localized PFC libraries and install the localized PowerBuilder runtime files. When you deploy the application, you must deploy it to a computer running a localized version of the operating system, and you must deploy the localized runtime files.

You can translate the PFC libraries with the Translation Toolkit. Localized PFC libraries are the same as the original PFC libraries except that strings that occur in windows, menus, DataWindow objects, dialog boxes, and other user interface elements, and in runtime

error messages, are translated into the local language. These include, for example, day and month names in the Calendar service. All services remain otherwise the same. In a Spanish PFC application, error messages displayed by the PFC are in Spanish, month names in the Calendar service are in Spanish, column headers in DataWindow objects and Menu items are in Spanish, and so on.

The Translation Toolkit adds a string in the format %LANGUAGE% to the comment associated with every object that contains a translated string. For example, if you look at a PFC library that has been translated into Spanish in the List view in the Library painter, you will notice the string %SPANISH% at the beginning of the comment for many objects.

The dictionaries used to translate the PFC libraries into each language are provided with the Translation Toolkit. You can use the dictionaries to translate the rest of your application into a local language using the Translation Toolkit, and you can view the dictionary in a text editor to see which strings have been translated.

The localized PFC libraries work in coordination with the localized runtime files, regional settings, and the localized operating system.

Regional settings

PowerBuilder always uses the system's regional settings, set in the Windows Control Panel, to determine formats for the Date and Year functions, as well as date formats to be used by the SaveAs function. The use of these regional settings is independent of the use of PowerBuilder localized runtime files or PFC libraries.

The regional settings are also used to determine behavior when using Format and Edit masks. For more information, see Section 6.5.4, “Defining display formats” in *Users Guide*.

Localized operating system

The localized operating system is required for references to System objects, such as icons and buttons, that are referenced using enumerated types in PowerBuilder, such as OKCancel!, YesNo!, Information!, and Error!. These enumerated types rely on API calls to the local operating system, which passes back the appropriate button, icon or symbol for the local language. For example, if you use the OKCancel! argument in a MessageBox function, the buttons that display on the message box are labeled OK and Cancel if the application is not running on a localized operating system.

8.1.4.1 About the Translation Toolkit

The Translation Toolkit is a set of tools designed to help you translate PowerBuilder applications into other languages. It includes a standalone translator tool that is used by the person or group translating the text of the application.

When you use the Toolkit to create a project, a copy of each of your application's source libraries is created for each project. The application's original source libraries are not changed.

How the Toolkit works

You work with the phrases (one or more words of text) in an application. These phrases are in the application's object properties, controls, and scripts.

You use the tools to:

- Extract phrases from the project libraries
- Present the phrases for translation
- Substitute translated phrases for the original phrases in the project libraries

Using the translated project libraries, you use PowerBuilder to build the translated application.

For more information, see the online Help for the Translation Toolkit.

8.2 Building Accessible Applications

About this chapter

This chapter provides information about guidelines and requirements for making applications accessible to users with disabilities. It explains what features PowerBuilder offers to support the creation of accessible applications, and it includes pointers to additional sources of information.

8.2.1 Understanding accessibility challenges

When designing and developing software applications and Web pages that you want to make accessible to people with disabilities, there are four general types of impairments you need to consider:

- Visual
- Hearing
- Mobility
- Cognitive or learning

Visual impairments

Application users who are blind require text equivalents for all graphic images and videos available to the sighted user. The text needs to convey content that is conceptually equivalent to the information provided in graphical form, so that assistive technologies such as screen and braille readers can make the information fully accessible. All user interface (UI) elements must have text or menu equivalents, and blind users need keyboard equivalents for entering input that a sighted user would enter with a mouse.

To accommodate users who are color blind, you should avoid using color as the sole means of conveying information. Using fill patterns in addition to colors in graphs and other images is one strategy for supplementing information conveyed by color. Auditory cues can serve as an alternative way of presenting warnings or other content signaled by color only.

By enabling high contrast support, you can allow color-blind users and users with low vision to adjust default system colors and fonts to make areas of a window or Web page easier to distinguish. Users with low vision also use hardware or software magnifiers to enlarge the pixels on a display, and they depend on alternate text to get some of the information presented in images.

Hearing impairments

Users who are deaf or hard of hearing require visual representations of auditory information. You might need to provide alternate visual cues in your application for audible warnings, for example. Blinking text is one alternative, though the blink rate must be within a certain range to avoid causing problems for users with seizure disorders. Audio tracks require transcripts, and videos might require closed captioning.

Technology to assist with hearing impairments includes voice recognition products that can convert auditory information to text or sign language. Important also are TTY/TDD modems that connect computers with telephones and convert typed ASCII text output to Baudot code, which is what deaf individuals commonly use to communicate over the telephone.

Limited mobility

Users with limited mobility often have difficulty handling hardware and media, but input is typically their biggest challenge. Depending on the disability, mobility-impaired users might need to use voice recognition or an on-screen keyboard with an electronic switch, tracking ball, or joy stick. They might enter input at a slower pace, which means that timers and response times should be adjustable. Systems with built-in intelligence can provide cues to cut down the amount of input required. For Windows applications, the FilterKeys feature is available to slow the keyboard repeat rate, and the Windows StickyKeys feature allows users to enter multiple keystrokes such as Ctrl/Alt/Delete as key sequences.

Cognitive impairments

Reading difficulties, an inability to process visual or auditory information, problems with text input, and short-term memory problems can all affect a user's access to the content of software and Web applications. Use of clear, simple language, enforcement of consistent design, and presentation of the same information in redundant format, such as both audio and video, can all help users with cognitive impairments to access information. Providing adjustable response times is important to those whose comprehension is slower than normal. Making content available to screen readers to reinforce visual representation is another strategy for aiding comprehension of people with cognitive impairments.

General suggestions

For Web display, it is important to use elements for all markup instead of manipulating text features such as font size directly. Visual appearance should not be the only indicator of function for text elements. Element markup allows assistive technologies such as screen readers to announce text elements such as headings by their function.

Good design for accessibility benefits not only those with disabilities, but users in general. By enforcing a consistent interface design, using simple language, ensuring ease of navigation, and providing the same information in a variety of ways, you can make your applications more usable for everyone.

For more information

For general information about making websites accessible, see the World Wide Web Consortium website at <http://www.w3.org/> and the Utah State University WebAim website at <http://www.webaim.org>.

For information on how your users can adjust various browsers for better legibility, and for ways to accommodate vision impairments in general, see the Lighthouse International website at <http://www.lighthouse.org/>.

8.2.2 Accessibility requirements for software and Web applications

Organizations that want to make their applications accessible to the disabled might have to comply with several sets of slightly different regulations and guidelines, depending on the countries in which their products will be sold or used.

Section 508

Section 508, enacted in 1998, is an extension of the U.S. Government's Rehabilitation Act. Section 508 requires that all electronic and information technology that U.S. Government agencies develop, procure, maintain, and use must be accessible to members of the general public who have disabilities. Many individual states in the U.S. have adopted these requirements as well. Organizations that offer software applications for sale to the U.S. Federal government and many state governments, as well as companies that use or sell accessibility aids, must comply with these regulations to ensure that their products qualify for purchase.

WCAG 1.0

The Section 508 guidelines are based on the accessibility guidelines published in May 1999 by the World Wide Web Consortium. These are known as the Web Content Accessibility Guidelines (WCAG) version 1.0. The WCAG 1.0 is the common basis for most accessibility guidelines and the standard for government enforcement of regulations in many countries today. These guidelines have three priority levels. Priority 1 deals with features essential for access to Web content; Priority 2 defines practices that make websites more usable and comprehensible in general, and especially to those using accessibility tools; Priority 3 describes enhanced usability features that make use of the newest technology.

Section 508 includes most of the Priority 1 WCAG recommendations, several from Priorities 2 and 3, and also a few other requirements that are not in the WCAG. The WCAG recommends that organizations strive to meet the Priority 1 and 2 guidelines.

French legislation

The French government has also enacted legislation requiring Web accessibility for those with disabilities and published criteria for conformance called AccessiWeb. AccessiWeb includes three levels, Bronze, Silver, and Gold, that correspond roughly to the three priority levels of the WCAG, but AccessiWeb promotes many level 2 and 3 requirements to higher levels and includes more detail than some of the WCAG recommendations.

U.K. legislation

The United Kingdom has passed legislation called the Disability Discrimination Act that requires websites targeting British residents to be accessible to those with disabilities. Enforcement of the U.K. law currently is based on the WCAG 1.0 Priority 1 and 2 guidelines.

Other countries

Many other countries have enacted legislation requiring government or general-use websites to be accessible to the disabled. Several of these countries explicitly require compliance with Priorities 1 and 2 of the WCAG 1.0, but a few require only Priority 1 compliance. Many other countries without legislated requirements use the WCAG standards in practice.

WCAG 2.0

The WCAG standards are currently being updated with the intention that they will become a universally accepted set of international guidelines for Web accessibility. WCAG 2.0 will

focus on general principles that set out the characteristics websites must have to be accessible to users with disabilities. Separate documents will spell out the technical requirements so that these can be updated easily as technology changes without requiring updates to the general principles.

For more information

For information about the accessibility requirements of the U.S. Federal Government for software applications and websites, see the Section 508 Standards for Electronic and Information Technology at <https://www.access-board.gov/guidelines-and-standards/communications-and-it/about-the-section-508-standards/section-508-standards> and the Guide to Section 508 Standards at <https://www.access-board.gov/guidelines-and-standards/communications-and-it/about-the-section-508-standards/guide-to-the-section-508-standards>.

For the generally accepted international recommendations for Web accessibility, see the WCAG guidelines at <http://www.w3.org/TR/WCAG10/>. For the new guidelines under development, see the WCAG 2.0 guidelines at <http://www.w3.org/TR/WCAG20/>.

For the Web accessibility criteria adopted by the French government, see the AccessiWeb criteria at <http://www.accessiweb.org>.

8.2.3 Creating accessible software applications with PowerBuilder

PowerBuilder supports the following two technologies of Windows accessibility and automation -- Microsoft Active Accessibility (MSAA) and Microsoft UI Automation.

MSAA is a legacy technology introduced in Windows 95; it supports the PowerBuilder standard controls well; but it imposes major limitations on the PowerBuilder custom controls such as DataWindows. Starting from PowerBuilder 2019 R3, PowerBuilder supports a newer and more capable technology which overcomes the limitations of MSAA; this new technology called [Microsoft UI Automation](#) offers a richer set of properties and extended interfaces to manipulate not only standard controls but also custom controls (such as PowerBuilder DataWindows and child controls in DataWindows).

The support for Microsoft Active Accessibility (MSAA) and Microsoft UI Automation is enabled by default. You can enable or disable the support using the **Accessibility** option in the **PB.INI** file:

Accessibility=0: Disable both MSAA and Microsoft UI Automation

Accessibility=1: Enable both

Accessibility=2: Enable Microsoft UI Automation only

Accessibility=3: Enable MSAA only

It is recommended that you enable (value is 1) or disable (value is 0) both technologies; if you set the value to 2 or 3 (enable only one of them), some testing tools may not work well with only UIA or MSAA, and may cause the application to malfunction or crash.

8.2.3.1 Microsoft UI Automation

With the Microsoft UI Automation technology, the UI elements of the PowerBuilder control can be accessible to the screen reader (such as Windows Narrator), the accessibility tool (such as Accessibility Insights, Inspect), and the automated testing tool (such as QTP) in Windows 10 and Windows Server 2019.

The Microsoft UI Automation technology allows you not only to access and test the PowerBuilder standard controls (see Table 1), but also the PowerBuilder DataWindow controls (see Table 2 and 3).

Table 1: PowerBuilder controls/objects **supported** by Microsoft UI Automation

Table 8.1:

Animation	GroupBox	Picture	StaticHyperText
CheckBox	HProgressBar	PictureButton	Tab
CommandButton	HScrollBar	PictureHyperText	TreeView
DataWindow	HTrackBar	PictureListBox	UserObject
DatePicker	ListBox	RadioButton	VProgressBar
DropDownListBox	Listview	SingleLineEdit	VScrollBar
DropDownPictureListBox	MonthCalendar	StaticText	VTrackBar
EditMask	MultiLineEdit		

The following PowerBuilder controls/objects are **unsupported** by Microsoft UI Automation:

- Graph
- InkEdit
- InkPicture
- Line
- OLE
- Oval
- Rectangle
- RibbonBar
- RoundedRectangle
- RichTextEdit
- WebBrowser

Table 2: DataWindow presentation styles **supported** by Microsoft UI Automation

Table 8.2:

CrossTab	Label
FreeForm	N-Up
Grid	Tabular
Group	TreeView

DataWindow controls of the following presentation styles are **unsupported**:

- Graph
- OLE 2.0
- Composite
- RichText

Table 3: Controls in DataWindow **supported** by Microsoft UI Automation

Table 8.3:

Button Column (and the following edit styles are supported: CheckBox, DropDownListBox, DropDownDataWindow, Edit box, EditMask, and RadioButtons)	Computed Field GroupBox Text
---	------------------------------------

The following controls in DataWindow are **unsupported** by Microsoft UI Automation:

- Graph
- InkPicture
- Line
- OLE Object
- Oval
- Rectangle
- RoundedRectangle
- Picture
- Report
- TableBlob

Examples

To enable support for PowerBuilder controls/objects through Microsoft UI Automation, you will need to set the **AccessibleName** and **AccessibleDescription** properties in the controls' **Property** tab page. Note that **AccessibleRole** property is unsupported by Microsoft UI Automation.

The following statements set the AccessibleName and AccessibleDescription properties for a command button in a Window:

```
cb_1.accessibleName = "Delete"
cb_1.accessibleDescription = "Deletes selected text"
```

The following statement sets the `AccessibleName` property of a button in a `DataWindow` object:

```
dw_1.Object.b_1.accessibleName = "Update"
```

Deployment

When you deploy an accessible application, you must deploy the `pbacc.dll` and `PBAccessibility.dll` files.

For more information

For more information, refer to the [PowerBuilder VPATs](#) report, and also the Microsoft general accessibility website at <http://www.microsoft.com/enable>. Also helpful is the WebAim website at <http://www.webaim.org>.

8.2.3.2 Microsoft Active Accessibility (MSAA)

PowerBuilder provides the infrastructure and properties needed to build accessibility features into your Windows and Web applications. Its features allow applications to conform generally to Microsoft Active Accessibility (MSAA) Version 2. MSAA is a Windows standard that defines the way accessibility aids obtain information about user interface elements and the way programs expose information to the aids.

PowerBuilder standard controls support all required Microsoft Active Accessibility properties as listed in the following table:

Table 8.4: MSAA properties and PowerBuilder support

Microsoft Active Accessibility property	PowerBuilder property support
Name	<code>objectname.AccessibleName</code> Some controls support the Name setting through the Text or Title property. For all controls, Name is customizable through the <code>AccessibleName</code> property.
Role	<code>objectname.AccessibleRole</code> Customizable through the <code>AccessibleRole</code> property.
State	Default Active Accessibility support
Location	Default Active Accessibility support
Parent	Default Active Accessibility support
ChildCount	Default Active Accessibility support
Keyboard Shortcut	Default Active Accessibility support for "&" access key of the Text property Also, PowerBuilder Accelerator property setting if applicable to the control.
DefaultAction	Default Active Accessibility support (For example, a selected check box has a default action of uncheck.)
Value	Default Active Accessibility support

Microsoft Active Accessibility property	PowerBuilder property support
	(For example, a selected check box has the value checked.)
Children	Default Active Accessibility support (For example, items in a list box.)
Focus	Default Active Accessibility support
Selection	Default Active Accessibility support
Description	objectname.AccessibleDescription Customizable through the AccessibleDescription property.
Help	Not supported
HelpTopic	Not supported

Visual controls

For PowerBuilder visual controls that inherit from DragObject, you can manipulate the IAccessible Name, Role, and Description properties of each control by using PowerBuilder dot notation or the Other page in the Properties view of the painters. You can also manipulate the IAccessible property KeyboardShortcut using PowerBuilder properties wherever the ampersand in text property and accelerator property are supported. Other IAccessible properties are set automatically using Active Accessibility default support. (For example, location is automatically updated with absolute screen coordinates for Windows controls at runtime.)

The following table lists PowerBuilder visual controls that inherit from DragObject and their default accessible roles:

Table 8.5: PowerBuilder visual controls and their default roles

PowerBuilder visual controls	AccessibleRole enumerated value
Animation	animationrole!
CheckBox	checkboxbuttonrole!
CommandButton	pushbuttonrole!
DataWindow	clientrole!
DropDownListBox	comboboxrole!
DropDownPictureListBox	comboboxrole!
EditMask	textrole!
Graph	diagramrole!
GroupBox	groupingrole!
HProgressBar, VProgressBar	progressbarrole!
HScrollBar, VScrollBar	scrollbarrole!
HTrackBar, VTrackBar	sliderrole!
ListBox	listrole!

PowerBuilder visual controls	AccessibleRole enumerated value
List View	listrole!
MonthCalendar	clientrole!
MultiLineEdit	textrole!
Picture	graphicrole!
PictureButton	pushbuttonrole!
PictureHyperLink	linkrole!
PictureListBox	listrole!
RadioButton	radiobuttonrole!
RichTextEdit	clientrole!
SingleLineEdit	textrole!
StaticHyperLink	linkrole!
StaticText	statictextrole!
Tab control	clientrole!
Tab page	clientrole!
TreeView	outlinerole!

The OLEControl control is set to pushbuttonrole! by default. You need to set this role depending on content.

DataWindow control

PowerBuilder implements the MSAA standard for the DataWindow custom control and its children.

The AccessibleName and AccessibleDescription properties take string values. The AccessibleRole property takes the value of the AccessibleRole enumerated variable.

There are some limitations regarding accessibility support in the DataWindow:

- For the navigation function accNavigate, spatial navigation (navigation by keyboard based on screen location) is not supported. Logical navigation, where keyboard navigation follows a logical tab sequence, is supported only for columns in the detail band. Columns that have a tab value set to 0 so that users cannot update them cannot be accessed from the keyboard.
- The Composite, Label, N-Up, OLE 2.0, and RichText DataWindow styles are not supported.
- Support for OLE objects, OLE database columns, and nested reports in DataWindows is limited.

PowerBuilder cannot provide accessibility for control content. This must be provided by the control vendor.

Examples

The following statements set the IAccessible properties for a command button in a Window:

```
cb_1.accessibleName = "Delete"  
cb_1.accessibleDescription = "Deletes selected text"  
cb_1.accessibleRole = pushbuttonrole!
```

The following statement sets the `AccessibleName` property of a button in a `DataWindow` object:

```
dw_1.Object.b_1.accessibleName = "Update"
```

The following statements set the `AccessibleRole` property for a button in a `DataWindow` object to 43 (the number associated with `PushButtonRole!`) and return the property to a string variable:

```
string ls_data  
dw_1.Object.b_1.AccessibleRole = 43  
ls_data = dw_1.Describe("b_1.AccessibleRole")
```

Deployment

When you deploy an accessible application, you must deploy the `pbacc.dll` file.

For more information

For more information, refer to the [PowerBuilder VPATs](#) report, and also the Microsoft general accessibility website at <http://www.microsoft.com/enable>. Also helpful is the WebAim website at <http://www.webaim.org>.

8.2.4 About VPATs

A Voluntary Product Accessibility Template (VPAT) is a table designed to help U.S. Federal officials make preliminary assessments of accessibility compliance for products offered to the government for sale. A VPAT lists the criteria for compliance with accessibility requirements for various types of products and provides columns where you can indicate and comment on how your product meets them.

VPATs are available for software applications and operating systems, Web-based Internet information and applications, and other types of products. Even if you do not need to fill out a VPAT, reviewing the template for your type of product can give you a clearer understanding of the requirements of Section 508 for software and Web applications.

To view the various VPATs, see the Information Technology Industry Council website at <http://www.itic.org>.

You should read [PowerBuilder VPATs](#) carefully and assess the applicability of any defects or exceptions listed for your particular application.

8.2.5 Testing product accessibility

The MSAA 2.0 Software Development Kit (SDK) includes several tools for verifying the MSAA compliance of your application. They include `AccExplorer`, `Accessible Event Watcher`, and `Object Inspector`. These tools are available on the Microsoft website at <http://www.microsoft.com/en-us/download/default.aspx>.

To test the user experience of your application for those with disabilities directly, you can use various methods. For example, try using a text-only browser; enter input using only the keyboard; use the application with a screen reader such as `JAWS`, `Window-Eyes`, `Hal`, or `Supernova`.

Several commercial applications are also available for testing Web sites for compliance with Section 508 and the WCAG 1.0.

For more information

For a checklist for testing WCAG 1.0 compliance, see the appendix to the WCAG 1.0 on the W3C website at <http://www.w3.org/TR/1999/WAI-WEBCONTENT-19990505/full-checklist>. The W3C website also lists and evaluates tools for testing accessibility.

8.3 Printing from an Application

About this chapter

This chapter describes how to use predefined functions to create printed lists and reports.

8.3.1 Printing functions

PowerScript provides predefined functions that you can use to generate simple and complex lists and reports. Using only three functions, you can create a tabular report in your printer's default font. Using additional functions, you can create a report with multiple text fonts, character sizes, and styles, as well as lines and pictures.

The following table lists the functions for printing.

Table 8.6: PowerScript printing functions

Function	Description
Print	There are five Print function formats. You can specify a tab in all but two formats, and in one you can specify two tabs.
PrintBitmap	Prints the specified bitmap.
PrintCancel	Cancel the specified print job.
PrintClose	Sends the current page of a print job to the printer (or spooler) and closes the print job.
PrintDataWindow	Prints the specified DataWindow as a print job.
PrintDefineFont	Defines one of the eight fonts available for a print job.
PrintGetPrinter	Gets the current printer name.
PrintGetPrinters	Gets the list of available printers.
PrintLine	Prints a line of a specified thickness at a specified location.
PrintOpen	Starts the print job and assigns it a print job number.
PrintOval	Prints an oval (or circle) of a specified size at a specified location.
PrintPage	Causes the current page to print and sets up a new blank page.
PrintRect	Prints a rectangle of a specified size at a specified location.
PrintRoundRect	Prints a round rectangle of a specified size at a specified location.
PrintScreen	Prints the screen image as part of a print job.
PrintSend	Sends a specified string directly to the printer.
PrintSetFont	Sets the current font to one of the defined fonts for the current job.

Function	Description
PrintSetPrinter	Sets the printer to use for the next print function call. This function does not affect open jobs.
PrintSetSpacing	Sets a spacing factor to determine the space between lines.
PrintSetup	Calls the printer Setup dialog box and stores the user's responses in the print driver.
PrintSetupPrint	Displays the printer setup dialog box.
PrintText	Prints the specified text string at a specified location.
PrintWidth	Returns the width (in thousandths of an inch) of the specified string in the current font of the current print job.
PrintX	Returns the x value of the print cursor.
PrintY	Returns the y value of the print cursor.

For more information about printing functions, see the PowerScript Reference.

8.3.2 Printing basics

All printing is defined in terms of the print area. The print area is the physical page size less any margins. For example, if the page size is 8.5 inches by 11 inches, and the top, bottom, and side margins are all a half-inch, the print area is 7.5 inches by 10 inches.

Measurements

All measurements in the print area are in thousandths of an inch. For example, if the print area is 7.5 inches by 10 inches, then:

The upper-left corner is 0,0

The upper-right corner is 7500,0

The lower-left corner is 0,10000

The lower-right corner is 7500,10000

Print cursor

When printing, PowerBuilder uses a print cursor to keep track of the print location. The print cursor stores the coordinates of the upper-left corner of the location at which printing begins. PowerBuilder updates the print cursor (including tab position if required) after each print operation except PrintBitmap, PrintLine, PrintRectangle, or PrintRoundRect. To position text, objects, lines, and pictures when you are creating complex reports, specify the cursor position as part of each print function call.

8.3.3 Printing a job

PrintOpen must be the first function call in every print job. The PrintOpen function defines a new blank page in memory, specifies that all printing be done in the printer's default font, and returns an integer. The integer is the print job number that is used to identify the job in all other function calls.

PrintOpen is followed by calls to one or more other printing functions, and then the job is ended with a PrintClose (or PrintCancel) call. The functions you call between the PrintOpen call and the PrintClose call can be simple print functions that print a string with or without

tabs, or more complex functions that add lines and objects to the report or even include a picture in the report.

Printing titles

To print a title at the top of each page, keep count of the number of lines printed, and when the count reaches a certain number (such as 50), call the `PrintPage` function, reset the counter, and print the title.

Here is a simple print request:

```
Int PrintJobNumber
// Start the print job and set PrintJobNumber to
// the integer returned by PrintOpen.
PrintJobNumber = PrintOpen()
// Print the string Atlanta.
Print(PrintJobNumber, "Atlanta")
// Close the job.
PrintClose(PrintJobNumber)
```

8.3.4 Using tabs

The `Print` function has several formats. The format shown in the previous example prints a string starting at the left edge of the print area and then prints a new line. In other formats of the `Print` function, you can use tabbing to specify the print cursor position before or after printing, or both.

Specifying tab values

Tab values are specified in thousandths of an inch and are relative to the left edge of the print area. If a tab value precedes the string in the `Print` call and no tab value follows the string, PowerBuilder tabs, prints, then starts a new line. If a tab value follows the string, PowerBuilder tabs after printing and does not start a new line; it waits for the next statement.

In these examples, `Job` is the integer print job number.

This statement tabs one inch from the left edge of the print area, prints Atlanta, and starts a new line:

```
Print(Job,1000, "Atlanta")
```

This statement prints Boston at the current print position, tabs three inches from the left edge of the print area, and waits for the next statement:

```
Print(Job, "Boston", 3000)
```

This statement tabs one inch from the edge of the print area, prints Boston, tabs three inches from the left edge of the print area, and waits for the next statement:

```
Print(Job,1000, "Boston", 3000)
```

Tabbing and the print cursor

When PowerBuilder tabs, it sets the x coordinate of the print cursor to a larger print cursor value (a specified value or the current cursor position). Therefore, if the specified value is less than the current x coordinate of the print cursor, the cursor does not move.

The first `Print` statement shown below tabs one inch from the left edge of the print area and prints Appeon, but it does not move to the next tab. (0.5 inches from the left edge of the print

area is less than the current cursor position.) Since a tab was specified as the last argument, the first Print statement does not start a new line even though the tab was ignored. The next Print statement prints Inc. immediately after the n in Appeon (Appeon Inc.) and then starts a new line:

```
Print(Job,1000,"Appeon",500)
Print(Job," Inc.")
```

8.3.5 Stopping a print job

There are two ways to stop a print job. The normal way is to close the job by calling the PrintClose function at the end of the print job. The other way is to cancel the job by calling PrintCancel.

Using PrintClose

PrintClose sends the current page to the printer or spooler, closes the print job, and activates the window from which the printing started. After you execute a PrintClose function call, any function calls that refer to the job number fail.

Using PrintCancel

PrintCancel ends the print job and deletes any output that has not been printed. The PrintCancel function provides a way for the user to cancel printing before the process is complete. A common way to use PrintCancel is to define a global variable and then check the variable periodically while processing the print job.

Assume StopPrint is a boolean global variable. The following statements check the StopPrint global variable and cancel the job when the value of StopPrint is TRUE:

```
IntJobNbr
JobNbr = PrintOpen()
//Set the initial value of the global variable.
StopPrint = FALSE
//Perform some print processing.
Do While ...
.
.
.
// Test the global variable.
// Cancel the print job if the variable is TRUE.
// Stop executing the script.
    If StopPrint then
        PrintCancel(JobNbr)
    Return
    End If
Loop
```

8.3.6 Advanced printing techniques

Creating complex reports in PowerBuilder requires the use of additional functions but is relatively easy. You can use PowerScript functions to define fonts for a job, specify fonts and line spacing, place objects on a page, and specify exactly where you want the text or object to be placed.

Defining and setting fonts

The examples so far have used the default font for the printer. However, you can define as many as eight fonts for each print job and then switch among them during the job.

In addition, you can redefine the fonts as often as you want during the print job. This allows you to use as many fonts as you have available on your printer during a print job. Since there is a slight performance penalty for redefining fonts, you should define the fonts after the `PrintOpen` call and leave them unchanged for the duration of the print job.

To define a font, set an integer variable to the value returned by a call to the `PrintDefineFont` function and then use the `PrintSetFont` function to change the font in the job.

Example

Assume that `JobNum` is the integer print job number and that the current printer has a font named `Helv`. The following statements define `Helv18BU` as the `Helv` font, 18 point bold and underlined. The definition is stored as font 2 for `JobNum`. The company name is printed in font 2:

```
IntJob, Helv18BU
JobNum = PrintOpen()
Helv18BU = PrintDefineFont(JobNum, 2, "Helv", 250, 700, &
    Variable!, Swiss!, FALSE, TRUE)
PrintSetFont(JobNum, 2)
Print(JobNum, "Appeon, Inc. ")
```

For more information about `PrintDefineFont` and `PrintSetFont`, see Section 2.4.585, “`PrintDefineFont`” in *PowerScript Reference* and Section 2.4.597, “`PrintSetFont`” in *PowerScript Reference*.

Setting line spacing

PowerBuilder takes care of line spacing automatically when you use the `Print` function. For example, after you print in an 18-point font and start a new line, PowerBuilder adds 1.2 times the character height to the Y coordinate of the print cursor.

The spacing factor 1.2 is not fixed. You can use the `PrintSetSpacing` function to control the amount of space between lines.

Examples

This statement results in tight single-line spacing. (Depending on the font and the printer, the bottoms of the lowest characters may touch the tops of the tallest characters):

```
PrintSetSpacing(JobNum, 1)
```

This statement causes one-and-a-half-line spacing:

```
PrintSetSpacing(JobNum, 1.5)
```

This statement causes double spacing:

```
PrintSetSpacing(JobNum, 2)
```

Printing drawing objects

You can use the following drawing objects in a print job.

- Lines
- Rectangles
- Round rectangles
- Ovals

- Pictures

When you place drawing objects in a print job, place the objects first and then add the text. For example, you should draw a rectangle inside the print area and then add lines and text inside the rectangle. Although the objects appear as outlines, they are actually filled (contain white space); if you place an object over text or another object, it hides the text or object.

Be careful: PowerBuilder does not check to make sure that you have placed all the text and objects within the print area. PowerBuilder simply does not print anything that is outside the print area.

Example

These statements draw a 1-inch by 3-inch rectangle and then print the company address in the rectangle. The rectangle is at the top of the page and centered:

```
IntJob
JobNum = PrintOpen()
PrintRect (JobNum, 2500, 0, 3000, 1000, 40)
Print (JobNum, 2525, " ")

Print (JobNum, 2525, "25 Mountain Road")
Print (JobNum, 2525, "Milton, MA 02186")
PrintClose (JobNum)
```

8.4 Managing Initialization Files and the Windows Registry

About this chapter

This chapter describes how to manage preferences and default settings for PowerBuilder applications.

8.4.1 About preferences and default settings

Many PowerBuilder applications store user preferences and default settings across sessions. For example, many applications keep track of settings that control the appearance and behavior of the application, or store default parameters for connecting to the database. PowerBuilder applications can manage this kind of information in initialization files or in the Windows registry.

Database connection parameters

Often you need to set the values of the Transaction object from an external file. For example, you might want to retrieve values from your PowerBuilder initialization file when you are developing the application or from an application-specific initialization file when you distribute the application.

For information about database connection parameters in an initialization file, see [Reading values from an external file](#).

For an example of how to save and restore database connection parameters in the Windows registry, see [Managing information in the Windows registry](#).

Toolbar settings

PowerBuilder provides some functions you can use to retrieve information about your toolbar settings and also modify these settings. By using these functions, you can save and restore the current toolbar settings.

For more information, see [Saving and restoring toolbar settings](#).

Other settings you may want to save

In addition to the database connection parameters and toolbar settings, you may want to store a variety of other application-specific settings. For example, you might want to keep track of user preferences for colors, fonts, and other display settings.

8.4.2 Managing information in initialization files

Functions for accessing initialization files

PowerBuilder provides several functions you can use to manage application settings in initialization files.

Table 8.7: PowerBuilder initialization file functions

Function	Description
ProfileInt	Obtains the integer value of a setting in a profile file
ProfileString	Obtains the string value of a setting in a profile file
SetProfileString	Writes a value in a profile file

For complete information about these functions, see Part I, “PowerScript Reference”.

For how to use the ProfileString functions with the registry, see [Managing information in the Windows registry](#).

The format of APP.INI

The examples below manage application information in a profile file called APP.INI. This file keeps track of user preferences that control the appearance of the application. It has a Preferences section that stores four color settings:

```
[Preferences]
WindowColor=Silver
BorderColor=Red
BackColor=Black
TextColor=White
```

Reading values

The following script retrieves color settings from the APP.INI file:

```
wincolor = ProfileString("app.ini", "Preferences", "WindowColor", "")
brdcolor = ProfileString("app.ini", "Preferences", "BorderColor", "")
bckcolor = ProfileString("app.ini", "Preferences", "BackColor", "")
txtcolor = ProfileString("app.ini", "Preferences", "TextColor", "")
```

Setting values

The following script stores color settings in the APP.INI file:

```
SetProfileString("app.ini", "Preferences", "WindowColor", wincolor)
SetProfileString("app.ini", "Preferences", "BorderColor", brdcolor)
SetProfileString("app.ini", "Preferences", "BackColor", bckcolor)
SetProfileString("app.ini", "Preferences", "TextColor", txtcolor)
```

8.4.3 Managing information in the Windows registry

Functions for accessing the Registry

PowerBuilder provides several functions you can use to manage application settings in the Windows registry.

Table 8.8: PowerBuilder registry setting functions

Function	Description
RegistryDelete	Deletes a key or a value in a key in the Windows registry.
RegistryGet	Gets a value from the Windows registry.
RegistryKeys	Obtains a list of the keys that are child items (subkeys) one level below a key in the Windows registry.
RegistrySet	Sets the value for a key and value name in the Windows registry. If the key or value name does not exist, RegistrySet creates a new key or value name.
RegistryValues	Obtains a list of named values associated with a key.

For the complete information for these functions, see the Part I, “PowerScript Reference”.

Overriding initialization files

You can use the ProfileString functions to obtain information from the registry instead of from an initialization file. Create a new key called INIFILEMAPPING at the following location:

```
HKEY_CURRENT_USER\Software\Microsoft\Windows\CurrentVersion
```

To override the WIN.INI file, create a subkey in INIFILEMAPPING called WIN.INI with the following value:

```
#usr:software\microsoft\windows\currentversion\extensions
```

The examples that follow use the registry to keep track of database connection parameters. The connection parameters are maintained in the registry in the MyCo\MyApp\database branch under HKEY_CURRENT_USER\Software.

Reading values from the registry

The following script retrieves values for the default Transaction object from the registry.

```
RegistryGet("HKEY_CURRENT_USER\Software\MyCo\MyApp\database", &
  "dbms", sqlca.DBMS)
RegistryGet("HKEY_CURRENT_USER\Software\MyCo\MyApp\database", &
  "database", sqlca.database)
RegistryGet("HKEY_CURRENT_USER\Software\MyCo\MyApp\database", &
  "userid", sqlca.userid)
RegistryGet("HKEY_CURRENT_USER\Software\MyCo\MyApp\database", &
  "dbpass", sqlca.dbpass)
RegistryGet("HKEY_CURRENT_USER\Software\MyCo\MyApp\database", &
  "logid", sqlca.logid)
RegistryGet("HKEY_CURRENT_USER\Software\MyCo\MyApp\database", &
  "logpass", sqlca.logpass)
RegistryGet("HKEY_CURRENT_USER\Software\MyCo\MyApp\database", &
  #servername, sqlca.servername)
RegistryGet("HKEY_CURRENT_USER\Software\MyCo\MyApp\database", &
  "dbparm", sqlca.dbparm)
```

Setting values in the registry

The following script stores the values for the Transaction object in the registry:

```
RegistrySet("HKEY_CURRENT_USER\Software\MyCo\MyApp\database", &
  "dbms", sqlca.DBMS)
RegistrySet("HKEY_CURRENT_USER\Software\MyCo\MyApp\database", &
  "database", sqlca.database)
RegistrySet("HKEY_CURRENT_USER\Software\MyCo\MyApp\database", &
  "userid", sqlca.userid)
RegistrySet("HKEY_CURRENT_USER\Software\MyCo\MyApp\database", &
  "dbpass", sqlca.dbpass)
RegistrySet("HKEY_CURRENT_USER\Software\MyCo\MyApp\database", &
  "logid", sqlca.logid)
RegistrySet("HKEY_CURRENT_USER\Software\MyCo\MyApp\database", &
  "logpass", sqlca.logpass)
RegistrySet("HKEY_CURRENT_USER\Software\MyCo\MyApp\database", &
  "servername", sqlca.servername)
RegistrySet("HKEY_CURRENT_USER\Software\MyCo\MyApp\database", &
  "dbparm", sqlca.dbparm)
```

8.5 Building InfoMaker Styles and Actions

About this chapter

This chapter explains how to build styles in PowerBuilder and provide them to InfoMaker users.

8.5.1 About form styles

InfoMaker comes with built-in form styles with which users can build sophisticated forms. You can create your own form styles in PowerBuilder and provide them to InfoMaker users. With these custom form styles, you can enforce certain standards in your forms and provide extra functionality to your InfoMaker users. For example, you might want to:

- Include your organization's logo in each form
You can do this by creating custom form styles that have the logo in place.
- Reconfigure the toolbar that is provided with the built-in form styles
You can do this by modifying a built-in form style and saving it as a custom form style.
- Use drag and drop in forms
- Include picture buttons, edit controls, and other controls in forms

Almost anything you can do in a PowerBuilder window you can do in a custom form style.

What a form style is

InfoMaker users use forms to maintain data. Users can view, add, delete, and update data in a form. Each form is based on a form style, which specifies:

- The way the data is presented (for example, in a freeform, grid, or master/detail presentation)
- The menu and toolbar that are available when users run a form

- Actions that users can attach to command buttons in the form

How form styles are constructed

You build form styles in PowerBuilder. A form style consists of:

- A window
- A menu

Figure: PowerBuilder form style



About the window

The window serves as the foundation of the form. It contains one or more DataWindow controls with special names. It is these DataWindow controls that are the heart of the form style. The user views and changes data in the form through the special DataWindow controls.

This chapter refers to the special DataWindow controls as the central DataWindow controls. You must name the central DataWindow controls using one of a set of supported names.

In addition to the central DataWindow controls, the window can contain any other controls that you can place in a window in PowerBuilder (such as CommandButtons, RadioButtons, user objects, and pictures).

About the menu

When users run forms, they can pick items off a menu. You build the menu in the Menu painter and associate it with the window that the form style is based on.

When building the menu, you can specify which menu items should display in a toolbar when a form is run. The toolbar works like all PowerBuilder toolbars.

About actions

Form styles contain actions that users can attach to command buttons in the form and that you can call in scripts.

Each public window function you define in the window for the form style is available as an action to users of the form style.

Looking at an example

For example, the built-in form style Freeform consists of:

- A window named `w_pbstyle_freeform`
- A menu named `m_pbstyle_freeform`

About *w_pbstyle_freeform*

The window *w_pbstyle_freeform* contains a DataWindow control named *dw_freeform* and contains no other controls.

The PowerBuilder window defines many window-level functions:

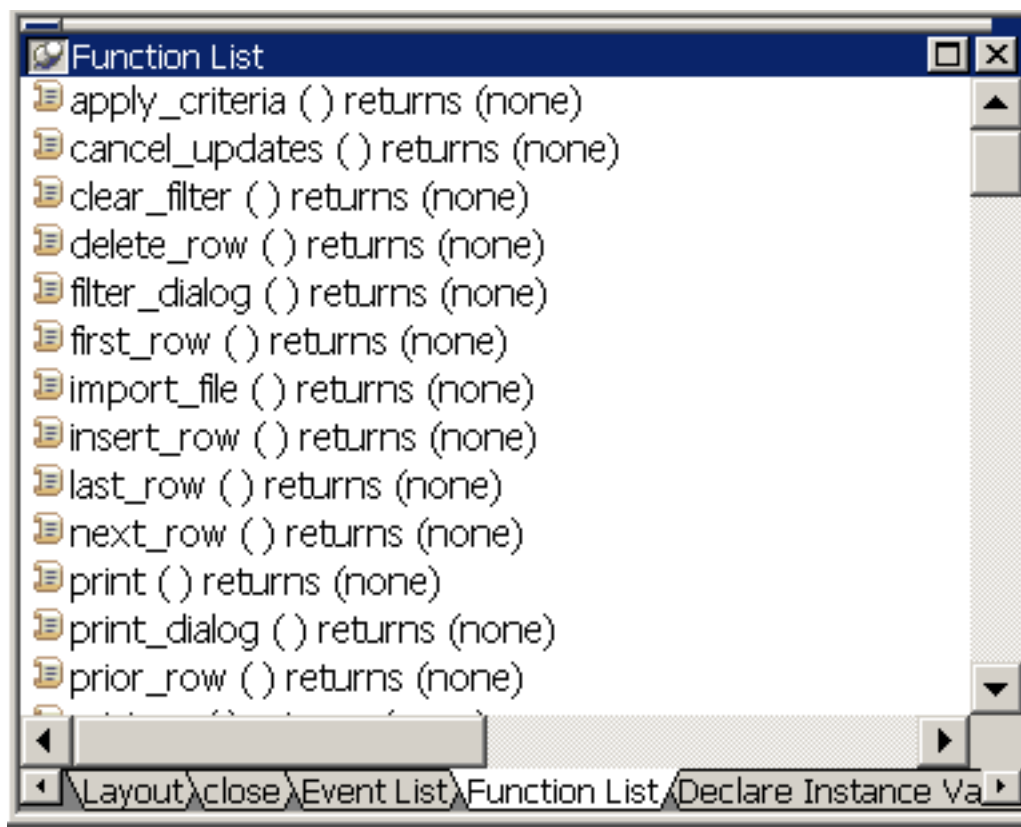

Each of these window functions is available as an action in InfoMaker to users of the Freeform form style:

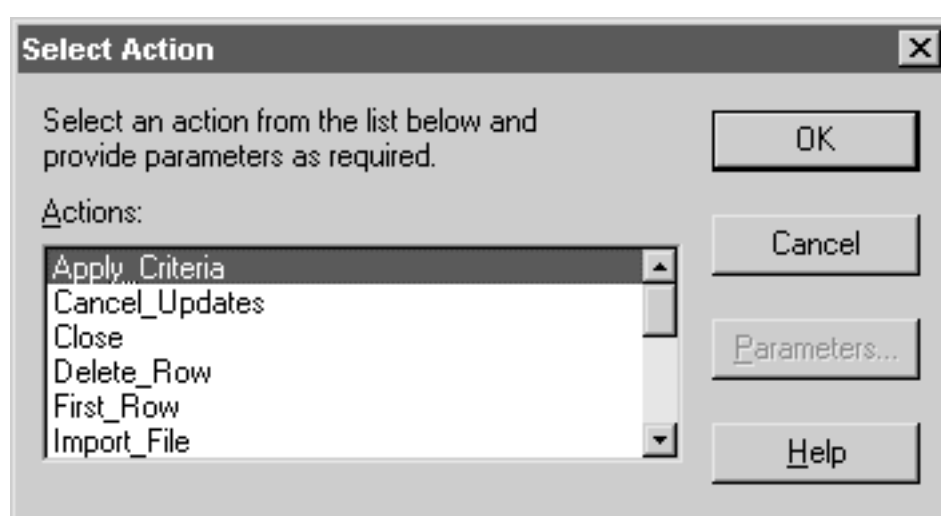

About *m_pbstyle_freeform*

The menu named *m_pbstyle_freeform* provides the menu items and toolbar items available to users when they run forms based on the Freeform style.

For example, `m_pbstyle_freeform` contains the item `Specify Criteria` on the `Rows` menu; the item also displays on the toolbar:

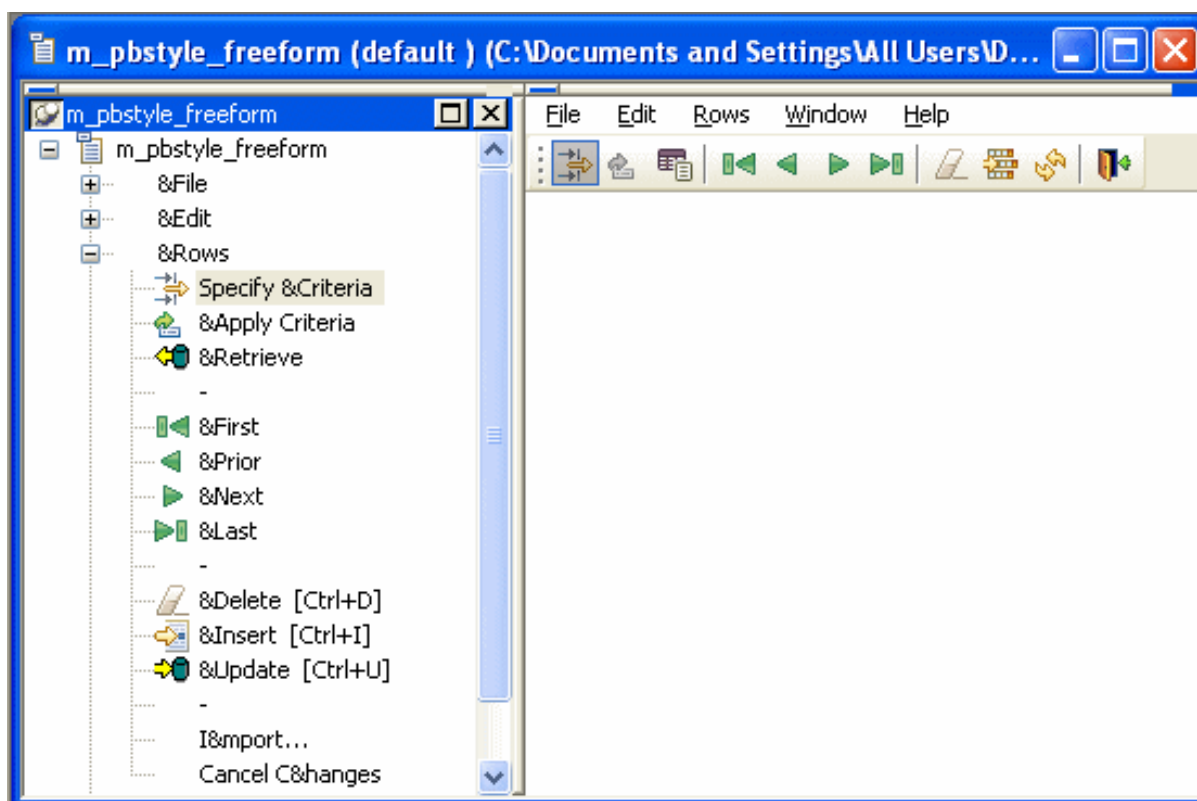

When InfoMaker users run the form, they can select `Specify Criteria` to enter selection criteria that are used in retrieving rows in the form.

8.5.2 Naming the DataWindow controls in a form style

Each form style you define contains one or more central DataWindow controls that are based on DataWindow controls in one of the built-in InfoMaker form styles.

The best way to understand the behavior of these DataWindow controls is to build forms in InfoMaker using each of the built-in styles. Then, when you want to build a form style, choose the DataWindow controls from the built-in style that matches the type of presentation you want in your form style.

For example, to create a basic freeform data entry form, base it on `dw_freeform`, the DataWindow control found in `w_pbstyle_freeform`.

When building your form style, you must assign one of the following names to the central DataWindow controls:

- `dw_freeform`
- `dw_grid`
- `dw_master_12many`
- `dw_detail_12many`

- dw_master_many21
- dw_detail_many21

Valid combinations

You must use one of the four combinations of DataWindow controls in the following table in a form style.

Table 8.9: PowerBuilder DataWindow controls

Use these DataWindow control names	To base your form style on this built-in style
dw_freeform only	Freeform.
dw_grid and dw_freeform	Grid. dw_grid is the central DataWindow control; dw_freeform shares the result set and serves as the background, allowing users to place computed fields anywhere in the form.
dw_master_12many and dw_detail_12many	Master Detail/One-To-Many.
dw_master_many21 and dw_detail_many21	Master Detail/Many-To-One.

8.5.3 Building and using a form style

To build and use a form style:

1. Do one of the following:
 - Copy the window and menu from an existing form style to act as your starting point
 - Begin from scratch by creating a new window and placing in it one or two DataWindow controls that have the supported names
2. Save the window with a special comment that indicates that the window serves as the basis for a form style.
3. Enhance the form style by adding controls to the window, modifying the menu, defining window functions to serve as actions, and so on.
4. Copy all objects used in the form style (such as windows, user objects, and menus) to a library that will be defined as a style library for InfoMaker users.
5. Add the style library to the search path for InfoMaker users.

When InfoMaker users create a new form, the form style you defined displays in the New Form dialog box. Users can select the style to build a form based on the style you built.

The rest of this chapter describes these steps.

8.5.4 Modifying an existing style

The easiest way to get started building form styles is to copy an existing form style and work with it. By examining its structure and making small changes, you can quickly understand how form styles work.

To begin by modifying an existing form style:

1. Open the Library painter in PowerBuilder.
2. Copy the window and menu that serve as the foundation for a form style to a library that is on your application's library search path.

Starting from a built-in form style

The windows and menus that serve as the basis for the built-in form styles are in IMSTYLE190.PBL, which is shipped with InfoMaker and installed in the InfoMaker 2019 R3 directory. You can make a copy of this PBL and use it as the basis of your own form styles.

-
3. Open the window in the Window painter and select File>Save As from the menu bar to save it with a new name.
 4. Give the window a new name.
You can use any name you want, except that names of windows that define form styles must be unique across all style libraries that are used by an InfoMaker user.
 5. Define a special comment for the window (for instructions, see [Identifying the window as the basis of a style](#)).
 6. Click OK to save the window.
 7. Open the menu in the Menu painter and select File>Save As from the menu bar to save it with a new name.
 8. Provide a new name and an optional comment, then click OK to save the menu.
You do not need to provide a comment for the menu, but it is a good idea to identify it as being used in the form style you are building.
 9. Enhance the form style (for instructions, see [Completing the style](#)).

8.5.4.1 Identifying the window as the basis of a style

In order for InfoMaker to recognize that a window in a library serves as the basis for a form style, you must specify a comment for the window that starts with the text Style:

```
Style: text that describes the style
```

The text that follows Style: is the text that displays below the icon for the form style in the New Form dialog box in InfoMaker.

For example, if you save a `w_pbstyle_freeform` window with the comment `Style: Maintain corporate data` in a style library, InfoMaker users see this when they create a new form:

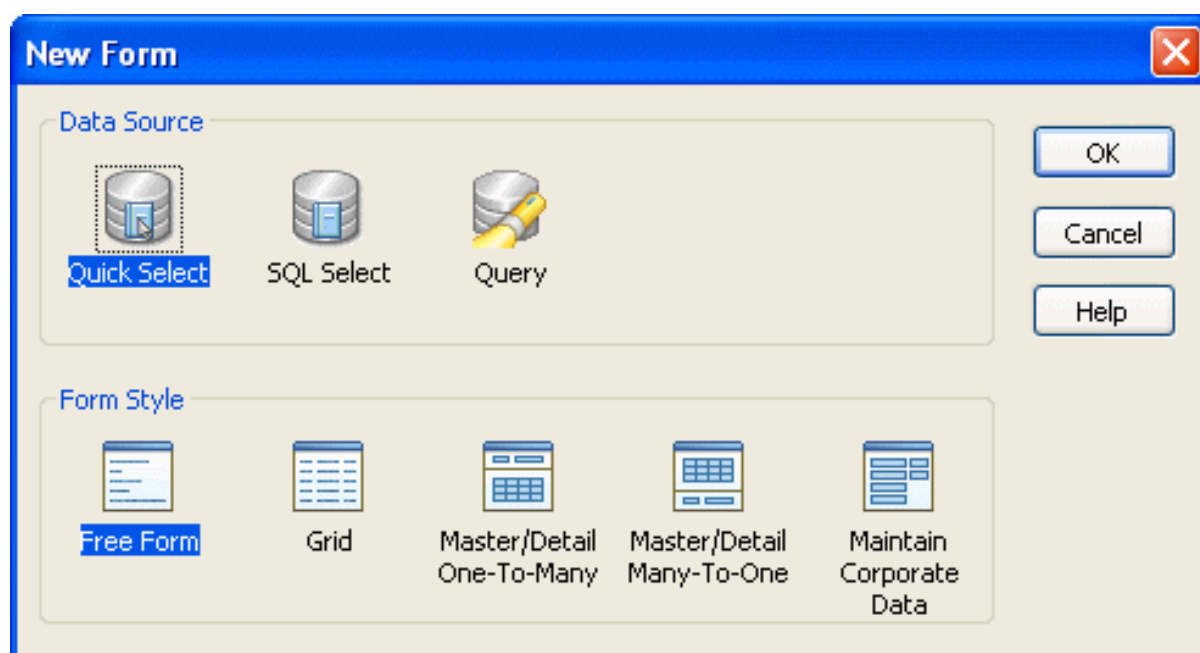

You can specify the comment either when first saving the window or in the Library painter. For more information about designing windows, see Section 4.1, “Working with Windows” in *Users Guide*.

8.5.5 Building a style from scratch

Once you understand how form styles work, you can build one from scratch.

To build a form style from scratch:

1. Create a new window.
2. Place a DataWindow control in the window.
3. In the Properties view for the control, name the control using one of the special names. For the list of special names, see [Naming the DataWindow controls in a form style](#).
4. Change properties for the control as desired. For example, you can add vertical and horizontal scroll bars.

Do not associate the control with a DataWindow object

InfoMaker users specify the data for the control when they create a new form.

5. If the form style you are building uses two DataWindow controls, place another DataWindow control in the window and name it to conform with the valid combinations. For the list of valid combinations, see [Naming the DataWindow controls in a form style](#).

6. Save the window and specify a comment for it.

For instructions, see [Identifying the window as the basis of a style](#).

8.5.6 Completing the style

To complete your form style, enhance the window and menu to provide the processing you want. For example, you can:

- Work with the central DataWindow control
- Add controls to the window
- Define actions (functions that appear as actions in your form style)
- Modify the menu and its associated toolbar
- Write scripts for the window, its controls, and menu items
- Add other capabilities, such as drag and drop, to the window

8.5.6.1 Working with the central DataWindow controls

The DataWindow controls with special names are the heart of a form. It is in these controls that users manipulate the data in the form.

You need to understand:

- How the freeform DataWindow is sized in the form
- How to retrieve data into the control in the form

How the freeform DataWindow is sized

All form styles you build contain a freeform DataWindow (as do all the built-in styles). Regardless of what size you specify for the freeform DataWindow control in the Window painter in PowerBuilder, the freeform DataWindow fills the entire form in the Form painter in InfoMaker. InfoMaker enlarges the freeform DataWindow so that users can place data (such as computed fields) anywhere in the form.

This means that a window background color that you specify in PowerBuilder is ignored in the form.

Retrieving rows into the central DataWindow control

When an InfoMaker user runs a form, InfoMaker automatically populates the SQLCA Transaction object with the correct values, so you do not have to do that in a script. To retrieve rows into the central DataWindow control, all you have to do is set the Transaction object for the control and then retrieve rows.

For example, to retrieve data into the control named dw_freeform, code:

```
dw_freeform.SetTransObject(SQLCA)
dw_freeform.Retrieve()
```

You would code this in the window's Open event to present the data to the user when the form opens.

For more information about Transaction objects, see [Using Transaction Objects](#).

8.5.6.2 Adding controls

All windows serving as the basis for a form style have at least one DataWindow control. In addition, you can add any other controls that you can add to standard PowerBuilder windows, such as command buttons, user objects, text, edit boxes, pictures, and drawing objects.

Users of the form can move the controls you place in the window, but they cannot delete them.

Users can also add controls to the form in the Form painter. They make CommandButtons and PictureButtons work by associating actions with them. Actions are described next.

8.5.6.3 Defining actions

Often users want to add buttons (CommandButtons or PictureButtons) to a form created using a custom form style. When you create the form style, you specify what the added buttons can do by defining actions for the form style. When users place a button, they select the desired action from a list:

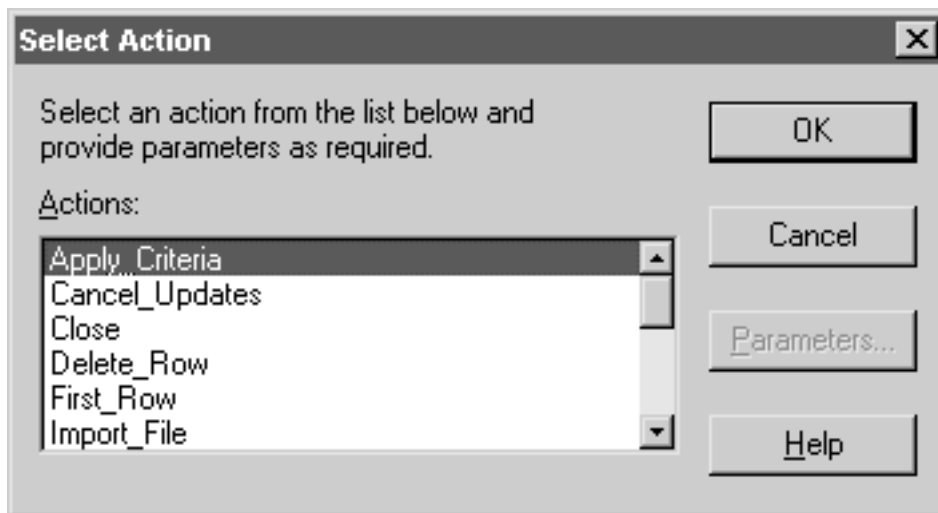

Actions are implemented as public window-level functions.

To define an action:

1. In the Script view in the Window painter, select Insert>Function from the menu bar.
2. Define the window-level function (for how, see Part I, “Users Guide”).

If you want the window function to be available to a form user as an action, be sure to define the function as public. Function arguments you define are used as parameters of the action. Each public window function you define is listed as an action in the Select Action dialog box in the Form painter.

Defining functions not available as actions

If you want to define and use window functions that are not available as actions in forms, define them as private.

8.5.6.4 Using menus

You specify the menu and toolbar that display when users run a form by defining a menu in the Menu painter and associating it with the window that serves as the basis for your form style.

Each menu item in the menu you define displays when a form is run. In addition, InfoMaker adds Window and Help menus to allow users to manipulate windows and get online Help when running a form in the InfoMaker environment.

Providing online Help

You can define a Help item in the menu bar, then define menu items that display in the Help drop-down menu. The Help items do not display when users run a form within InfoMaker, but they do display when a form is run from an executable. For more information about InfoMaker executable files, see the InfoMaker Users Guide.

Item in a toolbar

As with MDI applications, you can specify that a menu item should display as an item in a toolbar when the form is run.

Scripting

You use the same scripting techniques for menus used in forms as you do for menus used in standard windows. Typically you communicate between a window and its menu by defining user events for the window, then triggering them from the menu using the menu object's ParentWindow property to refer to the form window; this technique is used in the built-in form styles.

For more information

For more information about using menus and user events, see Part I, “Users Guide”.

For more information about associating toolbars with menus, see [Building an MDI Application](#)

8.5.6.5 Writing scripts

You write scripts for the window, its controls, and Menu objects the same way you write them for standard windows and menus. When working with DataWindow controls, remember that you do not have to set the properties of the SQLCA Transaction object -- InfoMaker does that automatically when users run a form.

You can define global user-defined functions and structures to support the scripts you code, but note that since InfoMaker does not have an application object, form styles cannot use global variables or global external function declarations.

8.5.6.6 Adding other capabilities

You can make forms as sophisticated as you want. For example, you can implement drag and drop features, and mail-enable your form.

For complete information about the features you can build into a window, see the Section 4.1, “Working with Windows” in *Users Guide*.

8.5.7 Using the style

Once you complete a form style (or at least have a version that you want to test), you can put it to use.

To make a style available to InfoMaker users:

1. Make sure the window and menu that define the form style are in a library that is accessible to InfoMaker users (the style library).
2. Add any other PowerBuilder objects that you use in the form style (such as windows, user objects, global user-defined functions, and global structures) to the same library.
3. Add the style library to the path for an InfoMaker user.

For more information, see the InfoMaker Users Guide.

8.5.7.1 Building a form with the custom form style

When an InfoMaker user using the style library creates a new form, all custom form styles display in the Form Style box in the New Form dialog box:

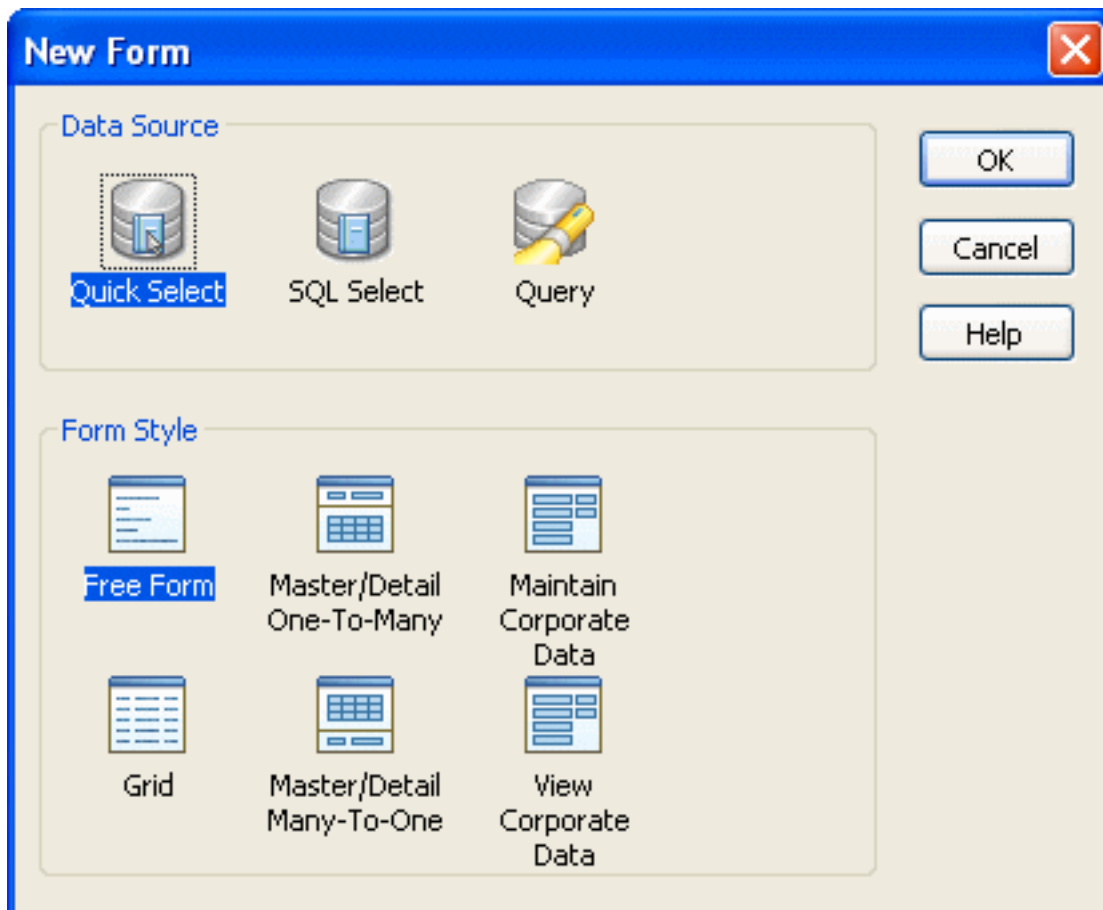

Custom styles display with a generic icon.

InfoMaker users simply select a data source and a custom style to start building a form based on your form style. You should provide documentation to users of your form styles.

Understanding inheritance

When users build a form, they are working with a window that is a descendant of the window that you built for the form style. That is, the form style window you built in PowerBuilder is the ancestor, and the form window used in InfoMaker is the descendant. This means that if you change the form style, the changes are picked up the next time users work with a form using that style.

For example, you can add controls to the form style and have the controls display automatically when users later open existing forms using the style.

Caution

Be careful: do not make changes that invalidate forms already built using the style.

8.5.7.2 Managing the use of form styles

You can store style libraries on the network to make them readily available to all InfoMaker users. You do this with a shared initialization file on a network: you place an InfoMaker initialization file that references the shared style libraries out on the network, then set up InfoMaker users so that they can access the initialization file.

To make style libraries available throughout your organization:

1. Place the style libraries on the network in a directory accessible to InfoMaker users.
2. Open InfoMaker, go to the Library painter, and make sure all style libraries are listed in the search path.
3. Close InfoMaker.
4. Copy your InfoMaker initialization file to a directory on the network that is accessible to all InfoMaker users.

This is the shared initialization file. It records all the style libraries in the StyleLib variable in the [Application] section.

5. Set up InfoMaker users so that they can access the shared initialization file.

Each InfoMaker user needs to specify the location of the shared initialization file in InfoMaker.

For more information, see [Specifying the location of the shared InfoMaker initialization file in InfoMaker](#).

Specifying the location of the shared InfoMaker initialization file in InfoMaker

Once the shared initialization file has been defined in a user's InfoMaker initialization file, the user's style library search path consists of the style libraries defined in the user's local InfoMaker initialization file plus all style libraries defined in the shared initialization file. When the user creates a new form, the form styles defined in all the style libraries display in the New Form dialog box.

Each InfoMaker user needs to tell InfoMaker where to find the shared initialization file.

To specify the location of a shared InfoMaker initialization file:

1. Select Tools>System Options from the InfoMaker menu bar.
2. On the General property page, enter the path for the shared InfoMaker initialization file.
3. Click OK.

InfoMaker saves the path for InfoMaker initialization in the registry.

Preventing the use of built-in styles

You might not want the built-in form styles to be available to InfoMaker users. That is, you might want all forms to be based on one of your organization's user-defined styles. You can ensure this by suppressing the display of the built-in styles in the New Form dialog box.

To suppress the display of built-in styles:

1. Set up a shared initialization file on the network as described in the preceding section.
2. Add this line to the [Window] section of the shared initialization file:

```
ShowStandardStyles = 0
```

With this line specified in the shared initialization file, users can choose only from user-defined form styles when creating a new form. (Note that a ShowStandardStyles line in a user's local InfoMaker initialization file is ignored by InfoMaker.)

9 Deployment Techniques

This part explains how to package your application for deployment and what files you need to deploy.

9.1 Packaging an Application for Deployment

About this chapter

This chapter tells you how to prepare a completed executable application for deployment to users.

9.1.1 About deploying applications

PowerBuilder lets you develop and deploy applications for many application architectures.

Traditional client/server applications

The primary focus of this chapter is on building an executable file and packaging a single- or two-tier application for deployment. The chapter helps you decide whether to use compiled code or pseudocode, whether to use dynamic libraries (PBDs or DLLs) and how to organize them, and whether to deploy resources such as bitmaps and icons separately or use a PowerBuilder Resource file (PBR).

Internet and distributed applications

When you build a client in a multitier application, you need to make many of the same choices as you do for a traditional client/server application.

For more information

For detailed information about the files you need to deploy with client/server, multitier, and Web applications, see [Deploying Applications and Components](#)

9.1.2 Creating an executable version of your application

The next few sections tell you more about the packaging process and provide information to help you make choices about the resulting application.

9.1.2.1 Compiler basics

When you plan an application, one of the fundamental topics to think about is the compiler format in which you want that application generated. PowerBuilder offers two alternatives: Pcode and machine code.

Pcode

Pcode (short for pseudocode) is an interpreted language that is supported on all PowerBuilder platforms. This is the same format that PowerBuilder uses in libraries (PBL files) to store individual objects in an executable state. Advantages of Pcode include its size, reliability, and portability.

Machine code

PowerBuilder generates and compiles code to create a machine-code executable or dynamic library. The key advantage of machine code is speed of execution.

PowerBuilder DLLs cannot be called

PowerBuilder machine code DLLs cannot be called from other applications.

Configuring PowerBuilder Runtime

Starting from version 2019 R3, a machine-code executable must add the location of PowerBuilder Runtime to the path environment variable or copy the runtime files to the same directory as the executable, before it can be run.

Deciding which one to use

Here are some guidelines to help you decide whether Pcode or machine code is right for your project:

- **Speed**

If your application does intensive script processing, you might want to consider using machine code. It will perform better than Pcode if your code makes heavy use of looping constructs, floating point or integer arithmetic, or function calls. If your application does not have these characteristics, machine code does not perform noticeably better than Pcode. If you think your application might benefit from the use of machine code, perform some benchmark testing to find out.

Pcode is faster to generate than machine code. Even if you plan to distribute your application using machine code, you might want to use Pcode when you want to quickly create an executable version of an application for testing.

- **Size**

The files generated for Pcode are smaller than those generated for machine code. If your application is to be deployed on computers where file size is a major issue, or if you deploy it using a Web download or file transfer, then you might decide to give up the speed of machine code and choose Pcode instead.

9.1.2.2 Learning what can go in the package

No matter which compiler format you pick, an application that you create in PowerBuilder can consist of one or more of the following pieces:

- An executable file
- Dynamic libraries
- Resources

To decide which of these pieces are required for your particular project, you need to know something about them.

About the executable file

If you are building a single- or two-tier application that you will distribute to users as an executable file, rather than as a Web application, you always create an executable (EXE) file.

At minimum, the executable file contains code that enables your application to run as a native application on its target platform. That means, for example, that when users want to start your application, they can double-click the executable file's icon on their desktop.

What else can go in the executable file

Depending on the packaging model you choose for your application, the executable file also contains one or more of the following:

- Compiled versions of objects from your application's libraries
You can choose to put all of your objects in the executable file so that you have only one file to deliver, or you can choose to split your application into one executable file and one or more dynamic libraries. For more information, see [About dynamic libraries](#).
- An execution library list that the PowerBuilder execution system uses to find objects and resources in any dynamic libraries you have packaged for the application
- Resources that your application uses (such as bitmaps)

Figure: Executable file contents

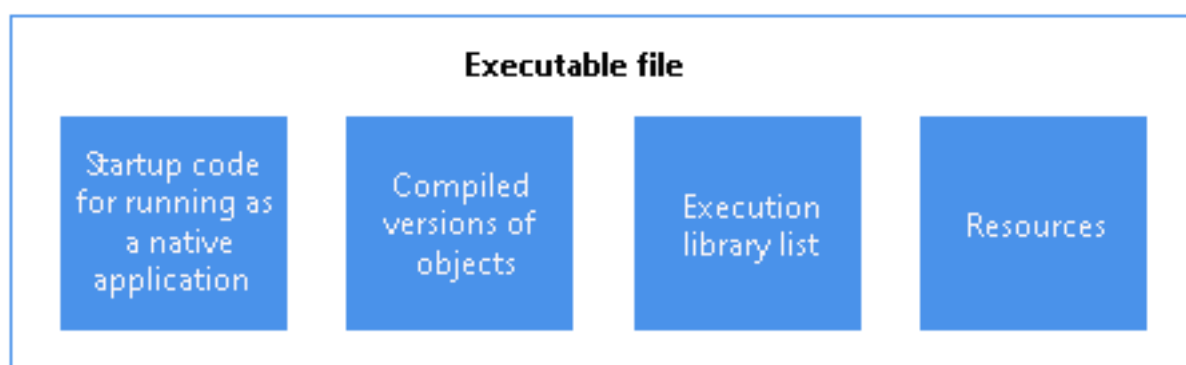

About dynamic libraries

As an alternative to putting your entire application in one large executable file, you can deliver some (or even all) of its objects in one or more dynamic libraries. The way PowerBuilder implements dynamic libraries depends on the compiler format you choose.

Table 9.1: PowerBuilder dynamic libraries

If you are generating	Your dynamic libraries will be
Machine code	DLL files (dynamic link libraries). Machine-code dynamic libraries are given the extension .dll. These dynamic libraries are like any other standard shared libraries in your operating environment. The only caveat is that they are not intended to be called from external programs.
Pcode	PBD files (PowerBuilder dynamic libraries).

If you are generating	Your dynamic libraries will be
	<p>These dynamic libraries are similar to DLLs in that they are linked to your application at runtime. They are not interchangeable with DLLs, however, because they have a different internal format.</p> <p>You cannot mix the two different kinds of dynamic libraries (DLLs and PBDs) in one application.</p>

As with an executable file, only compiled versions of objects (and not their sources) go into dynamic libraries.

Figure: Compiled objects in dynamic libraries

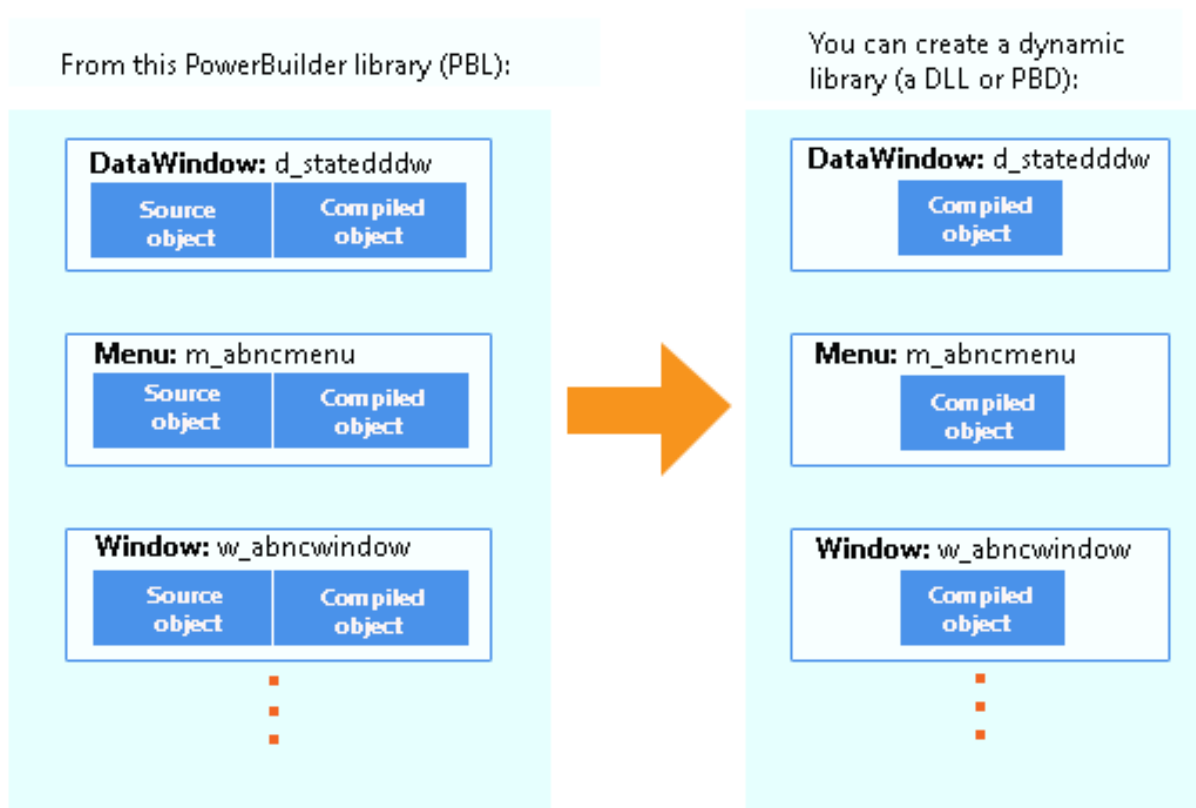

What else can go in dynamic libraries

Unlike your executable file, dynamic libraries do not include any start-up code. They cannot be executed independently. Instead, they are accessed as an application executes when it cannot find the objects it requires in the executable file.

Dynamic libraries can include resources such as bitmaps. You might want to put any resources needed by a dynamic library's objects in its DLL or PBD file. This makes the dynamic library a self-contained unit that can easily be reused. If performance is your main concern, however, be aware that resources are loaded faster at runtime when they are in the executable file.

Figure: Resources in dynamic libraries

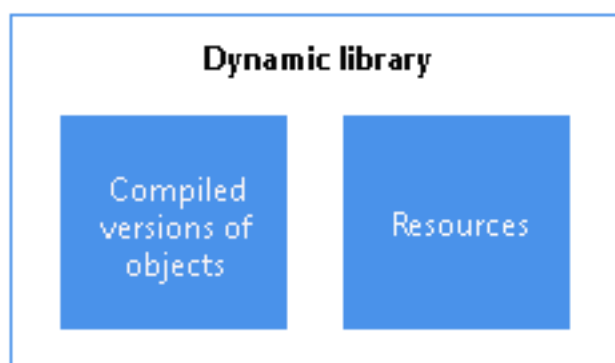

Why use them

The following table lists several reasons why you might want to use dynamic libraries.

Table 9.2: Reasons to use dynamic libraries

Reason	Details
Modularity	They let you break up your application into smaller, more modular files that are easier to manage.
Maintainability	They enable you to deliver application components separately. To provide users with a bug fix, you can often give them the particular dynamic library that was affected.
Reusability	They make it possible for multiple applications to reuse the same components because dynamic libraries can be shared among applications as well as among users.
Flexibility	They enable you to provide your application with objects that it references only dynamically at runtime (such as a window object referenced only through a string variable). You cannot put such objects in your executable file (unless they are DataWindow objects).
Efficiency	They can help a large application use memory efficiently because: <ul style="list-style-type: none"> • PowerBuilder does not load an entire dynamic library into memory at once. Instead, it loads individual objects from the dynamic library only when needed. • Your executable file can remain small, making it faster to load and less obtrusive.

Organizing them

Once you decide to use a dynamic library, you need to tell PowerBuilder which library (PBL file) to create it from. PowerBuilder then places compiled versions of all objects from that PBL file into the DLL or PBD file.

If your application uses only some of those objects, you might not want the dynamic library to include the superfluous ones, which only make the file larger. The solution is to:

1. Create a new PBL file and copy only the objects you want into it.

2. Use this new PBL file as the source of your dynamic library.

About resources

In addition to PowerBuilder objects such as windows and menus, applications also use various resources. Examples of resources include:

- Bitmaps that you might display in Picture or PictureBox controls
- Custom pointers that you might assign to windows
- The UI theme files that you apply to your application

When you use resources, you need to deliver them as part of the application along with your PowerBuilder objects.

What kinds there are

A PowerBuilder application can employ several different kinds of resources. The following table lists resources according to the specific objects in which they might be needed.

Table 9.3: PowerBuilder objects and resources

These objects	Can use these kinds of resources
Application	"theme" folder*
Window objects and user objects	Icons (ICO files) Pictures (BMP, GIF, JPEG, PNG, RLE, and WMF files) Pointers (CUR files)
DataWindow objects	Pictures (BMP, GIF, JPEG, PNG, RLE, and WMF files)
Menu objects (when in an MDI application)	Pictures (BMP, GIF, JPEG, PNG, RLE, and WMF files)

Note

"theme" folder is unsupported to be referenced by a resource (PBR) file. You can only manually copy it from the "%AppoonInstallPath%\PowerBuilder [version]\IDE" directory to the root of the application installation directory, when creating the application installation package.

Delivering them

When deciding how to package the resources that need to accompany your application, you can choose from the following approaches:

- Include them in the executable file.

Whenever you create an executable file, PowerBuilder automatically examines the objects it places in that file to see if they explicitly reference any resources (icons, pictures, pointers). It then copies all such resources right into the executable file.

PowerBuilder does not automatically copy in resources that are dynamically referenced (through string variables). To get such resources into the executable file, you must use a

resource (PBR) file. This is simply a text file in which you list existing ICO, BMP, GIF, JPEG, PNG, RLE, WMF, and CUR files.

Once you have a PBR file, you can tell PowerBuilder to read from it when creating the executable file to determine which additional resources to copy in. (This might even include resources used by the objects in your dynamic libraries, if you decide to put most or all resources in the executable file for performance reasons.)

- Include them in dynamic libraries.

You might often need to include resources directly in one or more dynamic libraries, but PowerBuilder does not automatically copy any resources into a dynamic library that you create even if they are explicitly referenced by objects in that file. You need to produce a PBR file that tells PowerBuilder which resources you want in this particular DLL or PBD file.

Use a different PBR file for each dynamic library in which you want to include resources. (When appropriate, you can even use this approach to generate a dynamic library that contains only resources and no objects. Simply start with an empty PBL file as the source.)

- Deliver them as separate files.

This means that when you deploy the application, you give users various image files in addition to the application's executable file and any dynamic libraries. As long as you do not mind delivering a lot of files, this can be useful if you expect to revise some of them in the future.

Keep in mind that this is not the fastest approach at runtime, because it requires more searching. Whenever your application needs a resource, it searches the executable file and then the dynamic libraries. If the resource is not found, the application searches for a separate file.

Make sure that your application can find where these separate files are stored, otherwise it cannot display the corresponding resources.

You can use one of these approaches or any combination of them when packaging a particular application.

Using a PBR file to include a dynamically referenced DataWindow object

You might occasionally want to include a dynamically referenced DataWindow object (one that your application knows about only through a string variable) in the executable file you are creating. To do that, you must list its name in a PBR file along with the names of the resources you want PowerBuilder to copy into that executable file.

You do not need to do this when creating a dynamic library, because PowerBuilder automatically includes every DataWindow object from the source library (PBL file) in your new DLL or PBD file.

9.1.2.3 Creating a PowerBuilder resource file

A PBR file is an ASCII text file in which you list resource names (such as BMP, CUR, ICO, and so on) and DataWindow objects. To create a PBR file, use a text editor. List the name of

each resource, one resource on each line, then save the list as a file with the extension PBR. Here is a sample PBR file:

```
ct_graph.ico
document.ico
codes.ico
button.bmp
next1.bmp
prior1.bmp
```

To create and use a PowerBuilder resource file:

1. Using a text editor, create a text file that lists all resource files referenced dynamically in your application (see below for information about creating the file).

When creating a resource file for a dynamic library, list all resources used by the dynamic library, not just those assigned dynamically in a script.

2. Specify the resource files in the Project painter. The executable file can have a resource file attached to it, as can each of the dynamic libraries.

When PowerBuilder builds the project, it includes all resources specified in the PBR file in the executable file or dynamic library. You no longer have to distribute your dynamically assigned resources separately; they are in the application.

Naming resources

If the resource file is in the current directory, you can simply list the file, such as:

```
FROWN.BMP
```

If the resource file is in a different directory, include the path to the file, such as:

```
C:\BITMAPS\FROWN.BMP
```

Paths in PBR files and scripts must match exactly

The file name specified in the PBR file must exactly match the way the resource is referenced in scripts.

If the reference in a script uses a path, you must specify the same path in the PBR file. If the resource file is not qualified with a path in the script, it must not be qualified in the PBR file.

For example, if the script reads:

```
p_logo.PictureName = "FROWN.BMP"
```

then the PBR file must read:

```
FROWN.BMP
```

If the PBR file says something like:

```
C:\MYAPP\FROWN.BMP
```

and the script does not specify the path, PowerBuilder cannot find the resource at runtime. That is because PowerBuilder does a simple string comparison at runtime. In the preceding example, when PowerBuilder executes the script, it looks for the object identified by the

string FROWN.BMP in the executable file. It cannot find it, because the resource is identified in the executable file as C:\MYAPP\FROWN.BMP.

In this case, the picture does not display at runtime; the control is empty in the window.

Including DataWindows objects in a PBR file

To include a DataWindow object in the list, enter the name of the library (with extension PBL) followed by the DataWindow object name enclosed in parentheses. For example:

```
sales.pbl(d_emplist)
```

If the DataWindow library is not in the directory that is current when the executable is built, fully qualify the reference in the PBR file. For example:

```
c:\myapp\sales.pbl(d_emplist)
```

9.1.2.4 Choosing a packaging model

As indicated in the previous section, you have many options for packaging an executable version of an application. Here are several of the most common packaging models you might consider.

A standalone executable file

In this model, you include everything (all objects and resources) in the executable file, so that there is just one file to deliver.

Illustration

The following figure shows a sample of what this model can look like.

Figure: Standalone executable model



Use

This model is good for small, simple applications -- especially those that are likely not to need a lot of maintenance. For such projects, this model ensures the best performance and the easiest delivery.

An executable file and external resources

In this model, you include all objects and most resources in the executable file, but you deliver separate files for particular resources.

Illustration

The following figure shows a sample of what this model can look like.

Figure: Executable with external resources model

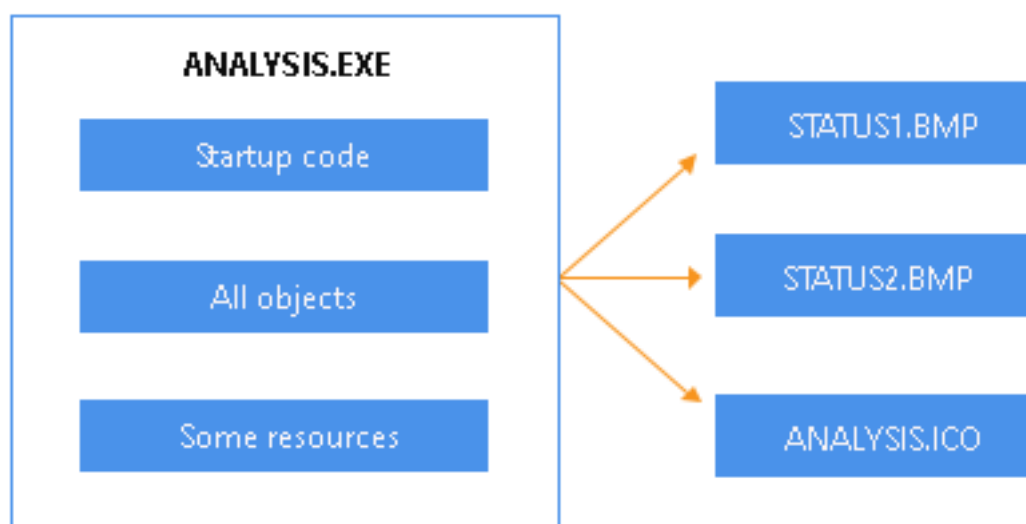

Use

This model is also for small, simple applications, but it differs from the preceding model in that it facilitates maintenance of resources that are subject to change. In other words, it lets you give users revised copies of specific resources without forcing you to deliver a revised copy of the executable file.

You can also use this model to deal with resources that must be shared by other applications or that are large and infrequently needed.

An executable file and dynamic libraries

In this model, you split up your application into an executable file and one or more dynamic library files (DLLs or PBDs). When doing so, you can organize your objects and resources in various ways. The following table shows some of these techniques.

Table 9.4: Object and resource organization with dynamic libraries

To organize	You can
Objects	Place them all in dynamic libraries so that there are none in the executable file, which facilitates maintenance, or Place a few of the most frequently accessed ones in the executable file to optimize access to them and place all the rest in dynamic libraries.
Resources	Place most or all of them in dynamic libraries along with the objects that use them, which facilitates reuse, or Place most or all of them in the executable file to optimize access to them.

Illustration

The following figure shows a sample of what this model can look like.

Figure: Executable with dynamic libraries model

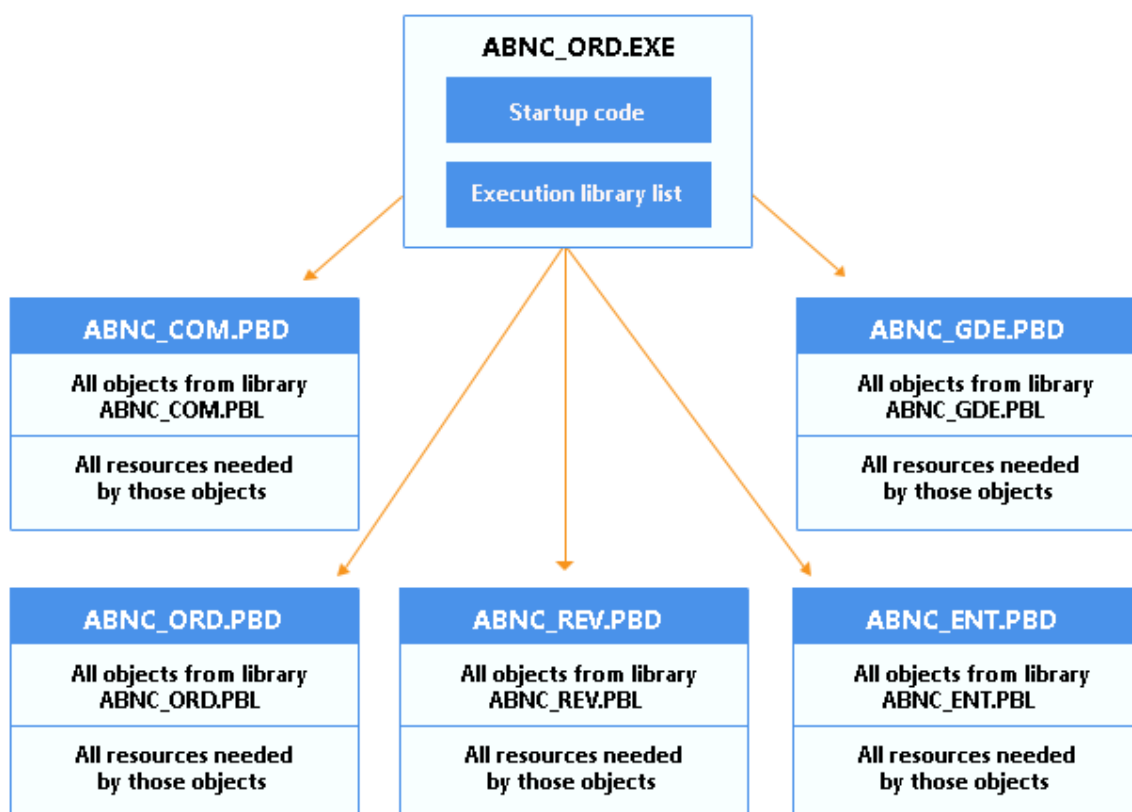

Use

This model is good for most substantial projects because it gives you flexibility in organizing and maintaining your applications. For instance, it enables you to make revisions to a particular part of an application in one dynamic library.

Note

Whenever you revise an application, Apeon recommends that you always perform a full rebuild and distribute the executable file and all the application's dynamic libraries. For example, changes to any of the following objects might affect other objects:

- Property names and types
- Function names
- Function arguments and return values
- The sequence of functions or properties in objects or groups
- Anything that might affect inherited objects in other PBLs

An executable file, dynamic libraries, and external resources

This model is just like the preceding one except that you deliver separate files for particular resources (instead of including all of them in your executable file and dynamic libraries).

Illustration

The following figure shows a sample of what this model can look like.

Figure: Executable with dynamic libraries and external resources model

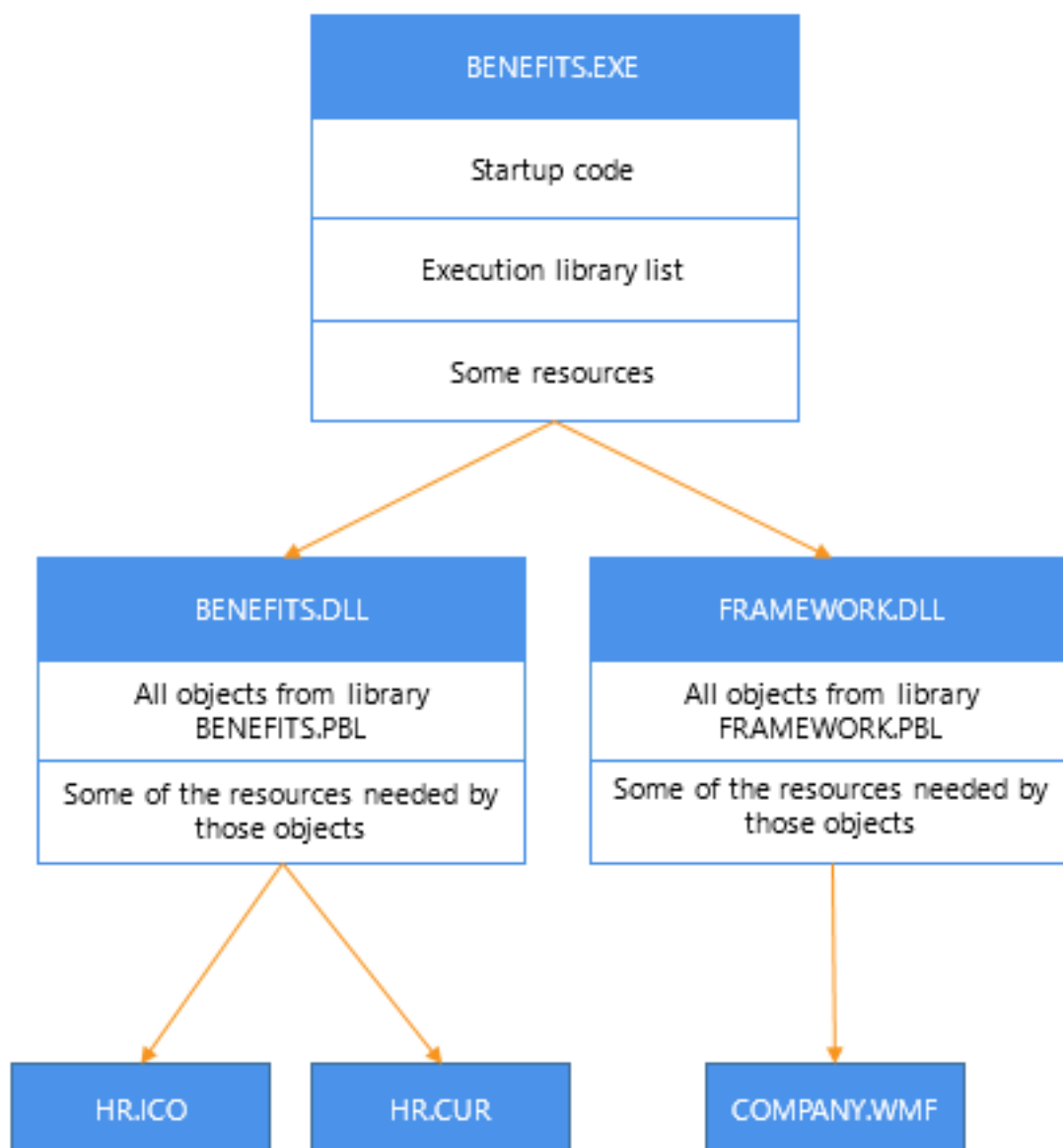

Use

This model is good for substantial applications, particularly those that call for flexibility in handling certain resources. Such flexibility may be needed if a resource:

- Might have to be revised
- Must be shared by other applications
- Is large and infrequently used

9.1.2.5 Implementing your packaging model

When you have decided which is the appropriate packaging model for your application, you can use the packaging facilities in PowerBuilder to implement it. For the most part, this involves working in the Project painter. You can use the Project painter to build components, proxy libraries, and HTML files as well as executable applications.

Using the Project painter for executable applications

The Project painter for executable applications orchestrates all aspects of the packaging job by enabling you to:

- Specify the executable file to create
- Specify any dynamic libraries (DLL or PBD files) to create
- Specify the resources you want included in the executable file or in each particular dynamic library (by using appropriate PBR files that indicate where to get those resources)
- Choose machine code or Pcode as the compiler format to generate
With machine code, you can also specify a variety of code generation options (such as optimization, trace information, and error context information).
- Choose build options, including whether you want the Project painter to do a full or incremental rebuild of your application's objects when generating the executable application
- Save all of these specifications as a project object that you can use whenever necessary to rebuild the whole package

For more information on using the Project painter, see Section 7.3.2, “Using the Project painter” in *Users Guide*.

Building individual dynamic libraries

When you make revisions to an existing application, your changes might not affect all its dynamic libraries. You can rebuild individual dynamic libraries from the pop-up menu in the System Tree or the Library painter.

If changes are isolated and do not affect inherited objects in other PBLs, you might be able to distribute individual PBDs to your users to provide an upgrade or bug fix. However, Appeon recommends that you always perform a full rebuild and distribute the executable file and all the application's dynamic libraries whenever you revise an application.

9.1.2.6 Testing the executable application

Once you create the executable version of your application, test how it runs before proceeding with delivery. You may have already executed the application many times within the PowerBuilder development environment, but it is still very important to run the executable version as an independent application -- just the way end users will.

To do this, you:

1. Leave PowerBuilder and go to your operating system environment.

2. Make sure that the PowerBuilder runtime libraries are accessible to the application.

You can do this by verifying that the location of the PowerBuilder virtual machine and other runtime files is in your PATH environment variable, or you can create a registry entry for the application that specifies the path.

3. Run the application's executable file as you run any native application.

Tracing the application's execution

To help you track down problems, PowerBuilder provides tracing and profiling facilities that you can use in the development environment and when running the executable version of an application. Even if your application's executable is problem free, you might consider using this facility to generate an audit trail of its operation. For more information on tracing execution, see the PowerBuilder Users Guide.

9.1.2.7 Digitally signing the executable application

You can digitally sign the application's executable file and DLL file compiled in PowerBuilder. Signing a PowerBuilder EXE or DLL is no different from signing the other EXE/DLL. You can contact one of the digital certificate suppliers (such as DigiCert, GlobalSign, Entrust, VeriSign) and follow their instructions to sign the file. Or you may look into related discussions on the website first, for example, [How can I digitally sign an executable?](#)

9.1.3 Delivering your application to end users

When you deliver the executable version of your application to users, you need to install all of the various files and programs in the right places, such as on their computers or on the network.

Automating the deployment process

If you want to automate the deployment process, you might want to use a software distribution application such as InstallShield. Such applications typically install all the executables, resource files, data sources, and configuration files your users need to run your application. They also update the users' initialization files and registry.

9.1.3.1 Installation checklist

You can use the following checklist to make sure you install everything that is needed. For easy reading, the checklist is divided into:

- Installing environmental pieces
- Installing application pieces

Installing environmental pieces

Table 9.5:

Checklist item	Details
Install the PowerBuilder runtime DLLs.	You should install all of these DLL files (which contain the PowerBuilder execution system) locally on each user computer. They are needed to run PowerBuilder applications independently (outside

Checklist item	Details
	<p>the development environment). This applies to applications generated in machine code as well as those generated in Pcode.</p> <p>For details on installing the runtime DLLs, see PowerBuilder runtime files.</p> <p>Handling maintenance releases</p> <p>If you are using a maintenance release of PowerBuilder in your development environment, make sure you provide users with the runtime DLLs from that maintenance release.</p>
Install the database interface(s).	<p>You should install on each user computer any database interfaces required by the application, such as the ODBC interface and other native database interfaces.</p> <p>For details on installing any database interfaces you need, see Deploying Applications and Components. For more information about database interfaces, see Part I, “Connecting to Your Database”.</p>
Configure any ODBC drivers you install.	<p>If you install the ODBC interface (and one or more ODBC drivers) on user computers, you must also configure the ODBC drivers. This involves defining the specific data sources to be accessed through each driver.</p> <p>For details on configuring ODBC drivers, see Section 2.1, “Using the ODBC Interface” in <i>Connecting to Your Database</i>.</p>
Set up network access if needed.	<p>If the application needs to access any server databases or any other network services, make sure each user computer is properly connected.</p>
Configure the operating (windowing) system.	<p>A particular application might require some special adjustments to the operating or windowing system for performance or other reasons. If that is the case with your application, be sure to make those adjustments to each user computer.</p>

Installing application pieces

Table 9.6:

Checklist item	Details
Copy the executable application.	<p>Make copies of the files that make up your executable application and install them on each user computer. These files can include:</p> <ul style="list-style-type: none"> • The executable (EXE) file • Any dynamic libraries (DLL or PBD files) • Any files for resources you are delivering separately (such as ICO, BMP, GIF, JPEG, PNG, RLE, WMF, or CUR files) <p>Handling maintenance releases</p>

Checklist item	Details
	<p>If you plan to revise these files on a regular basis, you might want to automate the process of copying the latest versions of them from a server on your network to each user computer.</p> <p>You might consider building this logic right into your application. You might also make it copy updates of the PowerBuilder runtime DLLs to a user's computer.</p>
Copy any additional files.	<p>Make copies of any additional files that the application uses and install them on each user computer. These files often include:</p> <ul style="list-style-type: none"> • Initialization (INI) files • Help (CHM) files • Possibly various others such as text or sound files <p>In some cases, you might want to install particular files on a server instead of locally, depending on their use.</p>
Copy any local databases to be accessed.	<p>If the application needs to access a local database, copy the files that comprise that database and install them on each user computer.</p> <p>Make sure that you also install the appropriate database interface and configure it properly if you have not already done so.</p>
Install any other programs to be accessed.	<p>If the application needs to access any external programs, install each one in an appropriate location -- either on every user computer or on a server.</p> <p>Also, perform any configuration required to make those programs work properly. For example, you might need to register ActiveX controls. For more information, see Deploying ActiveX controls.</p>
Ensure that the application can find the files it needs.	<p>Make sure you install the various files that your application uses on paths where it can find them:</p> <ul style="list-style-type: none"> • If the application refers to a file by a specific path, then install the file on that path. • If the application refers to a file by name only, then install the file on some path that the application is able to search -- typically the current one.
Update the system registry with values for the application.	<p>If you rely on the Windows registry to manage certain information needed by the application, such as the application path, be sure to update the registry with such values.</p>
Set up the application's icon.	<p>To enable users to start the application, use the windowing system on each user computer to display the executable file's icon where you want.</p> <p>Alternatively, users can also start the application in any other manner provided for native applications under their windowing system.</p>

9.1.3.2 Starting the deployed application

Users can run your application just as they run other Windows applications. For example, they can double-click the executable file in Explorer or create an application shortcut on the desktop and double-click the shortcut.

If users create a shortcut, the Target text box on the Shortcut properties page should specify the path to the executable, and the Start In text box should specify the location of the runtime DLLs.

9.2 Deploying Applications and Components

About this chapter

This chapter provides the information required to deploy applications and components to users' computers and servers. It describes a tool you can use to package PowerBuilder runtime files, and lists the files you need to deploy with various kinds of targets.

These lists of files sometimes need to be updated, as, for example, when new database interfaces become available. For information about such changes, see the Release Bulletin for the version of PowerBuilder you are using.

9.2.1 Deploying applications, components, and supporting files

Regardless of the type of application you are deploying, you must include any supporting files such as dynamic libraries, resources like BMP and ICO files, online Help files, and initialization files. Each application type requires a different set of supporting files. The PowerBuilder runtime files, such as pbvm.dll and pbdwe.dll, and PowerBuilder database interfaces such as pbin9 and pbo10.dll, can be freely distributed with your application with no licensing fee.

Planning for deployment

[Packaging an Application for Deployment](#) helps you make decisions about deploying a PowerBuilder executable application, such as whether to use dynamic libraries, Pcode or machine code, and resource files. It also provides a checklist to make sure you install all the required pieces.

If you are deploying a Web application or a transaction server component, you will find the information about PowerBuilder dynamic libraries (PBDs) and PowerBuilder resource files (PBRs) in that chapter helpful. You should also read the documentation for specific types of applications, components, or plug-ins.

Finding information in this chapter

This chapter is intended to help you write installation programs using a third-party software package that creates installation configurations. It tells you which files each computer needs, where you can find the files, where they should be installed, and what registry settings need to be made. PowerBuilder also provides a tool, described in [PowerBuilder Runtime Packager](#), to help you package the files your application needs.

Use the following table to locate information about the specific files you need to deploy with your application.

Table 9.7: PowerBuilder files required for deployment

Scenario	See these sections
All PowerBuilder client applications	PowerBuilder runtime files
PowerBuilder client application accessing data on a database server	Database connections
PowerBuilder clients for EJBs (obsolete), SOAP Web services (obsolete), and XML services	PowerBuilder extensions
PowerBuilder clients that save data in PDF or XSL-FO format	PDF and XSL-FO export

Installed and deployment paths

The Installed path listed after some of the tables in this chapter is the location where files are installed when you install PowerBuilder and select the default installation location. When you build an installation program for your application, you can copy files from this location to your staging area.

The Deployment path tells you where these files can be installed on the computer on which you install your application or component.

App Path registry key

Some tables are followed by a list of the Registry entries your installation program needs to make so that your application or component can find the files it needs. When an application runs on Windows, it looks for supporting files in these locations and in this order:

1. The directory where the executable file is installed.
2. The Windows system and Windows directories (for example, in C:\WINDOWS\system32, C:\WINDOWS\system, and C:\WINDOWS).
3. In an application path that can be specified in the registry.
4. In the system path.

You do not need to specify an application path, but it is recommended.

Specifying an application path

To specify the path the application uses to locate supporting files, your installation program should create an App Path key for your application in this registry location:

```
HKEY_LOCAL_MACHINE\Software\Microsoft\Windows\CurrentVersion\App Paths
```

Set the data value of the (Default) string value to the directory where the application is installed and create a new string value called Path that specifies the location of shared files. The following example shows a typical registry entry for an application called myapp.exe that uses SQL Anywhere. The registry key is enclosed in square brackets and is followed by string values for the key in the format "Name"="Value":

```
[HKEY_LOCAL_MACHINE\SOFTWARE\Microsoft\Windows\CurrentVersion\App Paths\myapp.exe]
"Default"="C:\Program Files\myapps\myapp.exe"
"Path"="C:\Program Files\myapps;C:\Program Files\Apeon\Common\PowerBuilder\Runtime
19.2.0.2382;C:\Program Files\SQL Anywhere 16\Bin32\;"
```

About REG files

Registry update files that have a .REG extension can be used to import information into the registry. The format used in registry key examples in this chapter is similar to the format used in registry update files, but these examples are not intended to be used as update files. The path names in data value strings in registry update files typically use a pair of backslashes instead of a single backslash, and the "Default" string value is represented by the at sign (@).

Use the examples to help determine which registry keys your installation program should add or update.

Deploying ActiveX controls

If your application uses ActiveX controls, OLE controls, or OCX controls, you must:

- Deploy the control files with your application
- Make sure each control is registered
- Make sure required files are in the target computer's system directory

If your application uses a control that is not self registering, your setup program needs to register it manually on each user's computer. To find out whether a control is self registering, see the documentation provided with the control. Depending on the development and deployment platforms and the controls you are deploying, you might need to copy additional DLLs or license files to the Windows system directories on the target computer.

9.2.2 PowerBuilder Runtime Packager

The PowerBuilder Runtime Packager is a tool that packages the PowerBuilder files an application needs at runtime into a Microsoft Windows Installer (MSI) package file or a Microsoft merge module (MSM). Windows Installer is an installation and configuration service that is installed with recent Microsoft Windows operating systems. The MSM file must be incorporated into an application MSI file using a merge tool before the components it contains can be installed on a client computer.

You can use the MSM or MSI file generated by the Runtime Packager as part of an installation package that includes the other files that your application needs.

You must have Microsoft Windows Installer on your system in order to run the Runtime Packager successfully.

To get more information about Windows Installer, see the Microsoft documentation at [http://msdn.microsoft.com/en-us/library/cc185688\(VS.85\).aspx](http://msdn.microsoft.com/en-us/library/cc185688(VS.85).aspx).

Note

You must have Microsoft Visual C++ 2010 Redistributable Package (32-bit or 64-bit) installed, if you use the EXE file generated by the Runtime Packager. You must also have Microsoft .NET Framework 4.0 installed, if the Runtime Packager will install components such as ADO.NET, MS Excel12 Support, and OData which rely on .NET Framework to install and run.

The Runtime Packager can be used with client applications installed on Windows systems and applications deployed to the .NET Framework. It does not install most third-party components. See [Third-party components and deployment](#) for more information.

Make sure that you read the sections referenced in [Table: PowerBuilder files required for deployment](#) that apply to your application for more information about where files that are not installed by the Runtime Packager should be installed.

To use the PowerBuilder Runtime Packager:

1. Select Programs>Apeon PowerBuilder 2019 R3>PowerBuilder Runtime Packager 2019 R3 from the Windows Start menu or launch the pbpack190.exe file in your %ApeonInstallPath%\PowerBuilder [version]\IDE directory.

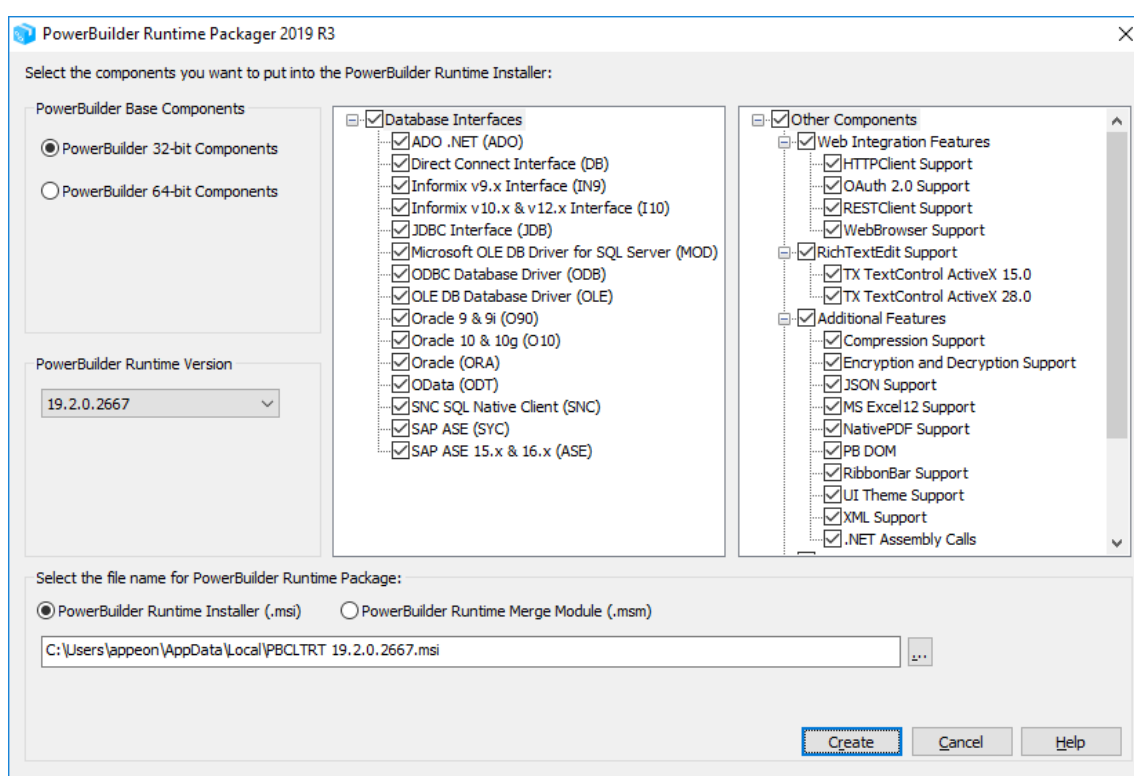

2. Select the PowerBuilder Base Components.
3. Select the PowerBuilder Runtime Version.
4. Select whether to generate the PowerBuilder runtime files in a standalone MSI file or in an MSM merge module.
5. Select a location for the generated MSI or MSM file.
6. Select the database interfaces your application requires.

The DLLs for the database interfaces you select are added to the package. For ODBC and OLE DB, the pbodb.ini file is also added. For JDBC, the pbjdbc12.jar and pbjvm.dll files are also added. The Java Runtime Environment (JRE) is not added. See [Third-party components and deployment](#).

Other ODBC or OLE DB files your application may require are not added. For information about deploying these files, see [ODBC database drivers and supporting files](#) and [OLE DB database providers](#).

7. If your application uses the the following Web integration features, such as HTTPClient object, RESTClient object, OAuth 2.0, and WebBrowser control, select the corresponding check box.

The Runtime Packager adds the files listed for HTTPClient object, RESTClient object, OAuth 2.0, and WebBrowser control in [Table: Additional PowerBuilder runtime files](#).

8. If your application uses the rich text control for the RichTextEdit control or RichText DataWindow, select the corresponding check box.

For 32-bit, you can select from

- TX TextControl ActiveX 15.0
- TX TextControl ActiveX 28.0
- Rich Edit Control (TE Edit Control) (in the Obsolete Features section)

For 64-bit, you can select from

- TX TextControl ActiveX 28.0
- Microsoft RichEdit Control (in the Obsolete Features section)

The Runtime Packager adds the files listed for the rich text support in [Table: Additional PowerBuilder runtime files](#).

Rich Edit Control and Microsoft RichEdit Control are obsolete

Rich Edit Control and Microsoft RichEdit Control are obsolete features. Obsolete features are still available to use, but are no longer eligible for technical support and will no longer be enhanced.

If your application uses the old editor (TX Text Control ActiveX 24.0 Professional/Enterprise) for a RichTextEdit control or RichText DataWindow, you should follow the vendor's documentation to package the files required for running this editor.

To know more about the built-in editor and the old editor, see [Rich text editors](#).

9. If your application uses the following features such as NativePDF, RibbonBar control, UI accessibility and automation, data compression, encryption and decryption, and .NET assembly calls, select the corresponding check boxes.

The Runtime Packager adds the files listed for these feature supports in [Table: Additional PowerBuilder runtime files](#).

10. If your application saves DataWindow or graph data in Microsoft Excel format, select the MS Excel12 Support check box.

The Runtime Packager adds the PBDWExcel12Interop.dll and Sybase.PowerBuilder.DataWindow.Excel12.dll files to the MSM or MSI package that you generate. It does not add the .NET Framework that is also required for Microsoft Excel support.

The Sybase.PowerBuilder.DataWindow.Excel12.dll file will be automatically installed to the Windows GAC folder, for example, C:\Windows\Microsoft.NET\assembly\GAC_MSIL\Sybase.PowerBuilder.DataWindow.Excel12, if you run the MSM or MSI package. However, if you manually copy runtime DLLs to the client (instead of using the MSM or MSI package), make sure to copy the Sybase.PowerBuilder.DataWindow.Excel12.dll file to the same directory as the application executable, as this file is a C# assembly DLL and cannot be loaded through the environment variable.

11. If your application uses the XML services provided by the PowerBuilder Document Object Model or if it is an EJB client (obsolete), select the EJB client or PB DOM check boxes.

The Runtime Packager adds the DLLs, PBXs, and JAR files required by the selected component.

EJB client is obsolete

EJB client is obsolete features. Obsolete features are still available to use, but are no longer eligible for technical support and will no longer be enhanced.

12. If your application is a SOAP Web services client or if your application uses Web service DataWindows, select the SOAP Client for Web Service or Web Service DataWindow Support check boxes.

The Runtime Packager adds required files for both the EasySoap and .NET Web service engines when you select the SOAP Client for Web Service check box. For more information about required files for these services, see [PowerBuilder extensions](#).

Web service DataWindows and SOAP client are obsolete

Web service DataWindows (OData and SOAP) and SOAP client are obsolete features. Obsolete features are still available to use, but are no longer eligible for technical support and will no longer be enhanced.

13. Click Create.

The Runtime Packager creates an MSI or MSM file that includes the files required by the components you selected, as well as the runtime DLLs for standard PowerBuilder applications listed in the following table.

Table 9.8: Base components

Base components selected	Files		
PowerBuilder components (Default file name for runtime package is PBCLTRT.msi)	libjcc.dll	pbcomrt.dll	pbshr.dll
	libjutils.dll	pbdpl.dll	pbsysfunc.dll
	libjtml.dll	pbdwe.dll	pbtra.dll
	libsybunic.dll	pbdwr.pbd	pbtrs.dll
	nlwnsck.dll	pbjag.dll	pbuis.dll
	pbacc.dll	pbjvm.dll	pbvm.dll
	pbAccessibility.dll	pbresource.dll	

The MSI file is a compressed file that can be executed directly on any Windows platform. It registers any self-registering DLLs, adds the installation destination path to the Windows Registry, sets the system PATH environment variable, and adds information to the Registry for the Install/Uninstall page in the Windows Control Panel. It can also be used in some third-party installation software packages.

The MSI file generated by the PowerBuilder Runtime Packager 2019 R3 tool has been enhanced, so that runtime files of different builds at the same major version (starting from 2019 R3 GA) can be installed and coexisting on the same computer, for example, 2019 R3 and 2019 R2 can coexist, multiple 2019 R3 MRs can coexist. And the MSI file no longer sets the runtime file path in the system PATH environment variable; therefore, the user will need to decide which build of runtime files will be loaded by the application executable file and place the application executable and the runtime files in the same folder.

The MSM file is similar to an MSI file, but the MSM file must first be merged into an installation package before its components can be installed on a client computer. A merge tool is required to merge the MSM file into an MSI installation package.

9.2.3 Third-party components and deployment

PowerBuilder applications have some dependencies on third-party components that are installed with PowerBuilder. Most of these components are not installed with the PowerBuilder Runtime Packager. You may redistribute some of these components with your application, but others must be obtained from the vendor.

For information about components that can be freely downloaded, see the free download terms document. A copy of this document is located on the Appeon website at https://docs.appeon.com/policies/Appeon_PowerBuilder_2019R3_FreeDownloadTerms.pdf.

9.2.3.1 Apache files

You may redistribute Apache files included with PowerBuilder to your users. Any use or distribution of the Apache code included with PowerBuilder 2017 and later must comply with the terms of the Apache License which is located in the free download terms document for PowerBuilder 2017 and later.

Version 0.20.5 of the Apache Formatting Objects Processor (FOP) is required if your application uses XSL-FO to save files as PDF. For more information about FOP, see the Apache FOP website at <http://xmlgraphics.apache.org/fop/>.

The Apache Xerces files `xerces-c_2_8.dll` and `xerces-depdom_2_8.dll` are required for XML Web DataWindow support, XML support for DataWindows and DataStores, PBDOM, and SOAP clients for Web services (obsolete). For more information about Xerces, see the Xerces C++ Parser website at <http://xerces.apache.org/xerces-c/>.

9.2.3.2 Microsoft files

Visual C++ runtime, Active Template, and GDI+ libraries

When you deploy the core PowerBuilder runtime files, you must ensure that the `msvcr100.dll` and `msvcp100.dll` Microsoft Visual C++ runtime libraries and the Microsoft .NET Active Template Library (ATL) module `atl100.dll`, are present on the user's computer or server. The PowerBuilder runtime files have a runtime dependency on these files and they are required for all applications and components that require the PowerBuilder runtime. You can obtain these DLL files from the `%AppenInstallPath%\Common\PowerBuilder\Runtime [version]\` (for 32-bit) or `%AppenInstallPath%\Common\PowerBuilder\Runtime [version]\x64` (for 64-bit) folder, or from the DLL archive website. Make sure you obtain the same version (32-bit or 64-bit) of the these DLL files as the version (32-bit or 64-bit) of the PowerBuilder application executable.

The PowerBuilder runtime files also have a runtime dependency on Microsoft Windows GDI+ (`gdiplus.dll`). The GDI+ graphics design interface is included by default in the system paths of all Windows platforms currently supported by PowerBuilder.

Files must be installed before running MSI or MSM file

Some files installed by the MSI or MSM file generated by the PowerBuilder Runtime Packager have dependencies on these files. For example, `atl100.dll` and `gdiplus.dll` must be installed on the user's computer before the `pbjvm.dll` file can be registered. Make sure these files are on the target computer before you run the installation module generated by the Runtime Packager.

Ink picture libraries

`Microsoft.Ink`, `Microsoft.Ink.dll`, and `Microsoft.Ink.Resources.dll` are required if your application uses `InkEdit` and `InkPicture` controls. These files are part of the Microsoft .NET Framework 3.5 and later, and are available at `C:\Windows\winsxs` and its sub-folders after .NET framework is installed.

DirectX runtime

PowerBuilder applications can use DirectX 3D rendering to display 3D graphs (`Pie3D`, `Bar3D`, `Column3D`, `Line3D`, and `Area3D`) with a more sophisticated look. You can use data item or series transparency with the DirectX graph styles to improve the presentation of data.

The DirectX 3D rendering depends on the DirectX runtime. The first time you select the `Render3D` check box on the General tab of the Properties view for a 3D graph, PowerBuilder launches the DirectX installer. If you opt out of the installation, the `Render3D` property is ignored. End users of PowerBuilder applications must also have the DirectX runtime installed on their computers to view the DirectX graph styles. You can download a

redistributable package containing the DirectX runtime from the Microsoft website at <https://www.microsoft.com/en-us/download/details.aspx?id=9894>.

For computers with older graphics drivers, you can check whether DirectX is supported by running dxdiag.exe. This file is typically installed in the Windows\System32 directory. The Display tab of the DirectX Diagnostic Tool that opens when you run dxdiag.exe indicates whether Direct3D is enabled.

9.2.3.3 Oracle files

The Java Runtime Environment (JRE) is required for EJB clients (obsolete), JDBC connections, and saving as PDF using XSL-FO. For a copy of third-party terms and conditions for the JRE, see the free download terms document. The JRE can be downloaded from the Oracle Technology Network at <http://www.oracle.com/technetwork/java/javase/downloads/index.html>.

9.2.3.4 Software used for SOAP clients for Web services (Obsolete)

Note

SOAP clients (including .NET Web service engine and EasySoap Web service engine) for Web services are obsolete. Obsolete features are still available to use, but are no longer eligible for technical support and will no longer be enhanced.

PowerBuilder includes the EasySoap++ library in executable form in EasySoap.dll, which is dynamically linked to pbsoapclient.pbx. The EasySoap++ library and its use are covered by the GNU Lesser General Public License (LGPL). For a copy of this license, see the free download terms document.

You may distribute the EasySoap++ library to third parties subject to the terms and conditions of the LGPL. Please read the LGPL prior to any such distribution.

The complete machine-readable source code for the EasySoap++ library is provided in the EasySoap.zip file in the Support\WSExtn folder on the DVD. In addition, the object code and Microsoft Visual C++ project file for the pbsoapclient.pbx are provided in the soapclient.zip file in the same directory.

These files are provided under the terms of the LGPL so that you can modify the EasySoap++ library and then relink to produce a modified EasySoap.dll. You can also relink pbsoapclient.pbx with the modified EasySoap++ import library. According to the terms of the LGPL, it is understood that you will not necessarily be able to recompile pbsoapclient.pbx to use the definitions you have modified in the EasySoap++ library.

Follow the instructions in the Readme.txt file in the soapclient.zip file to build pbsoapclient.pbx.

9.2.4 PowerBuilder runtime files

9.2.4.1 List of runtime files

All PowerBuilder runtime DLL files are digitally signed (starting from PowerBuilder 2019 R2).

Database connectivity

Files required for database connectivity are listed separately in [Database connections](#).

Core runtime files

The following table lists the core PowerBuilder runtime files.

Table 9.9: Core PowerBuilder runtime files

Name	Required for
pbvm.dll	All.
pbshr.dll	All. pbvm.dll has dependencies on this file.
libjcc.dll	All. pbvm.dll has dependencies on this file.
libsybunic.dll	All. pbvm.dll has dependencies on this file.
libjutils.dll	All. libjcc.dll has dependencies on this file.
libjtml.dll	All. libjcc.dll has dependencies on this file.
nlwnsck.dll	All. libjcc.dll has dependencies on this file.
pbuis.dll	All. pbvm.dll has dependencies on this file.
pbdwe.dll, pbdwr.pbd	DataWindows and DataStores.
pbsysfunc.dll	System functions.
pbresource.dll	PowerBuilder resource file.
pbacc.dll, PBAccessibility.dll *	UI accessibility and automation support (Section 508)
pbjvm.dll, pbjag.dll	Java support
pbtra.dll, pbtrs.dll	Database connection tracing
pbdpl.dll	Data pipeline support
pbcomrt.dll	COM/COM+ support

The UI accessibility and automation support (Section 508) is turned on by default through the PowerBuilder initialization file. For more, see [here](#).

Microsoft files

When you deploy the core PowerBuilder runtime files, you must also deploy the msvcrt100.dll and msvcp100.dll Microsoft Visual C++ runtime libraries and the Microsoft .NET Active Template Library (ATL) module atl100.dll, if they are not present on the user's computer. The PowerBuilder runtime files have a runtime dependency on these files. See [Third-party components and deployment](#) for more information.

Additional runtime files

The following table lists additional runtime files that your application might not require. For example, pbvm.dll is required for all deployed applications, but pbrtc.dll and its associated runtime files are required only if your application uses Rich Text controls or RichText DataWindow objects.

For more information about deploying applications that use the pbjvm.dll for Java support, see [Java support](#).

Table 9.10: Additional PowerBuilder runtime files

Name	Required for
pbhttpclient.dll	HTTPClient support
pboauth.dll	OAuth 2.0 support
pbrestclient.dll, pbhttpclient.dll, pboauth.dll, pbcompression.dll, pbjson.dll	RESTClient support
pbwebbrowser.dll (and its dependent DLLs: chrome_elf.dll, d3dcompiler_43.dll, d3dcompiler_47.dll, libEGL.dll, libGLESv2.dll, libcef.dll, swiftshader/libEGL.dll, swiftshader/libGLESv2.dll) and "pbcef" folder	WebBrowser support
pbrtc.dll, PBTXTEXT.dll, podof.o.dll, tp4ole15.ocx, tp15.dll, tp15_bmp.fl, tp15_css.dll, tp15_doc.dll, tp15_dox.dll, tp15_gif.fl, tp15_htm.dll, tp15_ic.dll, tp15_ic.ini, tp15_jpg.fl, tp15_obj.dll, tp15_pdf.dll, tp15_png.fl, tp15_rtf.dll, tp15_tif.fl, tp15_tls.dll, tp15_wmf.fl, tp15_wnd.dll	TX Text Control ActiveX 15.0 (32-bit)
pbrtc.dll, PBTXTEXT.dll, podof.o.dll, tx4ole28.ocx, tx28.dll, tx28_tls.dll, tx28_wnd.dll, tx28_obj.dll, tx28_ic.dll, tx28_rtf.dll, tx28_htm.dll, tx28_doc.dll, tx28_xml.dll, tx28_css.dll, tx28_pdf.dll, tx28_dox.dll, tx28_xlx.dll, MFC90U.DLL, MSVCR90.DLL, MSVCR120.DLL, MSXML3.DLL, MSXML3A.DLL, MSXML3R.DLL, Microsoft.VC90.CRT.manifest, Microsoft.VC90.MFC.manifest	TX Text Control ActiveX 28.0 (32-bit)
pbrtc.dll, PBTXTEXT.dll, podof.o.dll, tx4ole28.ocx, tx28.dll, tx28_css.dll, tx28_doc.dll, tx28_dox.dll, tx28_htm.dll, tx28_ic.dll, tx28_obj.dll, tx28_pdf.dll, tx28_rtf.dll, tx28_tls.dll, tx28_wnd.dll, tx28_xlx.dll, tx28_xml.dll, mfc90u.dll, msvc90.dll, msver120.dll, MSXML3.DLL, MSXML3A.DLL, MSXML3R.DLL, Microsoft.VC90.CRT.manifest, Microsoft.VC90.MFC.manifest	TX Text Control ActiveX 28.0 (64-bit)
pbcompression.dll	Compression support

Name	Required for
pbcrypt.dll	Encryption and decryption support
pbjson.dll	JSON support
PBDWExcel12Interop.dll, Sybase.PowerBuilder.DataWindow.Excel12.dll	MS Excel12 support
pbpdf.dll	NativePDF support (Saving DataWindows as PDF files using the NativePDF! method)
PBDOM.pbx	PB DOM
PBRibbonBar.dll (and its dependent DLLs: PBXerces.dll, xerces-c_2_8.dll, xerces-depdom_2_8.dll, pbjson.dll)	RibbonBar support
pbtheme.dll, pbjson.dll, and "theme" folder ("theme" folder must be manually copied from the "%AppeonInstallPath%\PowerBuilder [version]\IDE" directory)	UI theme support
PBXerces.dll, xerces-c_2_8.dll, xerces-depdom_2_8.dll	XML support (for DataWindows\DataStores and Web DataWindow)
PBDotNet.dll, PBDotNetFrameworkInvoker.dll, PBDotNetCoreInvoker.dll	.NET assembly calls
pblab.ini	Label DataWindow presentation-style predefined formats
pbejbclient.pbx, pbejbclient.jar	EJB Client (Obsolete)
pbrtc.dll, PBMSText.dll	Microsoft RichEdit Control (64-bit) (Obsolete)
pbrtc.dll, PBTCTEXT.dll, TER25.dll, WRS9.dll, spell32.dll, PDC32.dll, WRW9.dll, HTS20.DLL, ssts.dll, SSGP.dll, TXML2.dll	Rich Edit Control (TE Edit Control) (32-bit) (Obsolete)
Gnu--LGPL.txt, EasySoap.dll, Thai Open License.txt, ExPat.dll, LICENSE, libeay32.dll, ssleay32.dll, pbsoapclient.pbx, pbwsclient.pbx, pbNetWSRuntime.dll	SOAP Client for Web Service (Obsolete)
Sybase.PowerBuilder.WebService.RuntimeWebRemoteLoader.dll, Sybase.PowerBuilder.WebService.WSDLRemoteLoader.dll	Web service DataWindows (Obsolete)

Installed path

%AppeonInstallPath%\Common\PowerBuilder\Runtime [version].

The Sybase DLLs are installed to %AppeonInstallPath%\PowerBuilder 19.0\DotNET\bin.

The Sybase.PowerBuilder.DataWindow.Excel12.dll file will be automatically installed to the Windows GAC folder, for example, C:\Windows\Microsoft.NET\assembly\GAC_MSIL\Sybase.PowerBuilder.DataWindow.Excel12, if you run the MSM or MSI package. However, if you manually copy runtime DLLs to the client (instead of using the MSM or MSI package), make sure to copy the Sybase.PowerBuilder.DataWindow.Excel12.dll file to the same directory as the application executable, as this file is a C# assembly DLL and cannot be loaded through the environment variable.

Deployment path

Same directory as the application, in a directory on the system path, or in the [App Path registry key](#).

Registry entries

See [App Path registry key](#).

Localized runtime files

Localized runtime files are provided for French, German, Italian, Spanish, Dutch, Danish, Norwegian, and Swedish. These files are usually available shortly after the general release of a new version of PowerBuilder. The localized runtime files let you deploy PowerBuilder applications with standard runtime dialog boxes in the local language. They handle language-specific data when the application runs.

For more information, see [Localizing the product](#).

9.2.4.2 Installing PowerBuilder Runtime

Starting from version 2019 R3, the PowerBuilder runtime files are provided as an installable independent component in the PowerBuilder Installer. When you run the PowerBuilder Installer, the latest Runtime and IDE can be selected and installed respectively; and you will need to install Runtime before IDE if no runtime has been installed on the machine, because IDE requires a runtime to start.

To install PowerBuilder Runtime:

1. Run the PowerBuilder Installer.
2. Click **Install/Modify** or **Update** and then select **PowerBuilder Runtime** in the **Components** tab and then click **Install** or **Update**.

Multiple versions of "PowerBuilder Runtime" can be installed on the same machine.

"PowerBuilder Runtime" is always installed to %AppeonInstallPath%\Common\PowerBuilder\Runtime [version], for example, C:\Program Files (x86)\Appeon\Common\PowerBuilder\Runtime 19.2.0.2388 ("19.2" indicates 2019 R3); and its version number and installation directory are recorded in the system registry path:

The 32-bit apps in 32-bit OS search for this registry: HKEY_LOCAL_MACHINE\SOFTWARE\Sybase\PowerBuilder Runtime

The 32-bit apps in 64-bit OS search for this registry: HKEY_LOCAL_MACHINE\SOFTWARE\Wow6432Node\Sybase\PowerBuilder Runtime

The 64-bit apps in 64-bit OS search for this registry: HKEY_LOCAL_MACHINE\SOFTWARE\Sybase\PowerBuilder Runtime

If there are multiple versions of "PowerBuilder Runtime" installed, there will be multiple "Runtime [version]" installation folders and multiple registry entries.

Note

Pay attention to the following major changes caused by the separation of Runtime from IDE:

- All runtime DLLs that used to be installed to the "Shared" folder are now separately installed to the "Runtime [version]" folder and the "IDE" folder instead, in order to physically separate Runtime files from IDE files.

"Runtime [version]" folder contains the files required at runtime. Example location: C:\Program Files (x86)\Appeon\Common\PowerBuilder\Runtime 19.2.0.2556.

"IDE" folder contains the support files required by IDE. Example location: C:\Program Files (x86)\Appeon\PowerBuilder 19.0\IDE.

- The runtime file location is no longer recorded in the PATH environment variable; it is recorded in the system registry instead.
- The runtime file (including .dll, .ini, .pbx, .pbd etc.) is renamed so that the version number indicator (such as "170", "190") that used to be appended to the file name is removed, for example, pbvm190.dll is renamed as pbvm.dll.

If any external program has called the runtime file, you may need to change the code accordingly (code example).

Download runtime files for 2017 R3, 2019, and 2019 R2

To help developers conveniently get the runtime files for versions earlier than 2019 R3, Appeon provides the runtime files as zip packages on the site: <https://www.appeon.com/developers/get-help/knowledgebase-for-pb>. You can download from here the runtime files for 2017 R3, 2019, and 2019 R2.

If you want to uninstall a runtime version which is currently used by the IDE, you will be prompted to confirm the uninstall; and if you continue to uninstall, the IDE will automatically find the best matching version (normally the latest) available on the machine, or will fail to work if no compatible runtime version is found.

9.2.4.3 Selecting a version of PowerBuilder Runtime

When there are more than one version of PowerBuilder Runtime installed, you can determine which version of PowerBuilder Runtime will be loaded by the PowerBuilder IDE or by the application executable.

Selecting a version of PowerBuilder Runtime for the PowerBuilder IDE

By default, the latest PowerBuilder Runtime that is installed will be used by the PowerBuilder IDE. If a newer version of PowerBuilder Runtime is installed, you will be prompted to switch to the newer version and compile the PowerScripts with the newer version when you open PowerBuilder IDE. Or you can manually change to use a different

PowerBuilder Runtime for the IDE. The PowerBuilder Runtime will be used by the IDE to run, debug, compile, and build the application.

To manually change a PowerBuilder Runtime for the PowerBuilder IDE:

1. Select Tools>System Options.
2. On the General tab, select a version from the Switch PowerBuilder Runtime Version list.
3. Restart PowerBuilder IDE for the change to take effect.

If more than one instances of IDE are running, make sure to restart all instances.

The PowerBuilder IDE will load the runtime files according to the specified version. If the specified version of runtime failed to load, IDE will load the latest version of runtime that is installed and compatible with the IDE.

PowerBuilder IDE can work with PowerBuilder Runtime at the same or earlier versions, for example:

Table 9.11:

IDE (including MRs)	Supported Runtime (including MRs)	Unsupported Runtime
2019 R3	2019 R3	2021 or later
2021	2019 R3, 2021	2022 or later
2022	2019 R3, 2021, 2022	2022 R2 or later
2022 R2	2019 R3, 2021, 2022, 2022 R2	2022 R3 or later
2022 R3	2019 R3, 2021, 2022, 2022 R2, 2022 R3	2023 or later

Selecting a version of PowerBuilder Runtime for the application executable

The application executable in this section refers to the native C/S application compiled using Pcode only, excluding the application compiled using machine code and the application deployed by PowerClient.

If the application is compiled using machine code, follow instructions in [Compiler basics](#) to configure the runtime files.

If the application is deployed using PowerClient, it will not be able to select PowerBuilder Runtime (the runtime version used by the IDE will be used by the application by default).

Note

Applications deployed using PowerClient cannot switch the runtime version like the native C/S application. But developers can deploy the same application with different application names and with different runtime versions (the runtime version used by the IDE will be used for deployment, so developers can manually change the runtime version in the IDE before deployment), and then run the application using different names against the corresponding runtime version.

To configure which version of PowerBuilder Runtime will be used by the application executable,

1. Specify the version of PowerBuilder Runtime in the configuration file (*executable-name.xml*).

The configuration file is automatically created by default using the same name under the same directory as the application executable, for example, if the application executable is `app1.exe`, then the configuration file is `app1.xml`.

By default, the configuration file contains the runtime path and version which is specified on the Run tab of the application project painter. You can open the configuration file in an editor and change the runtime path and version that will be loaded by the application executable.

If the PowerBuilder Runtime files are placed in the same directory as the application executable, you could specify a relative path.

For example, if the "Runtime" folder is in the same folder as the executable file:

```
<RuntimePath>\Runtime\Runtime 19.2.0.2588</RuntimePath>
```

or if the "Runtime" folder is placed next to the folder which contains the executable file:

```
<RuntimePath>..\Runtime\Runtime 19.2.0.2588</RuntimePath>
```

2. Make sure to keep the configuration file in the same folder as the application executable when you distribute the application package.

Note

If you want to use the configuration file to determine the runtime files, make sure no runtime files exist under the same directory as the executable file, otherwise, these runtime files will be loaded before the ones specified in the configuration file.

Make sure you have correctly specified the runtime path in the configuration file, otherwise, the application will throw an error if it failed to load the runtime file. If you do not want to use the configuration file, make sure to remove it, then the application will search for the runtime DLLs in the following sequence:

1. the runtime version used during the application compilation
2. the best matching version recorded in the system registry (normally the latest compatible version; and the application will not look for a version older than the one used for compilation)
3. the runtime path listed in the PATH environment variable

Environment variable

The location of PowerBuilder Runtime is no longer listed in the environment variable starting from version 2019 R3; instead it is recorded in the system registry by default. But you can add the location to the PATH environment variable by yourself.

The application executable can run against PowerBuilder Runtime at the same or later versions, for example:

Table 9.12:

Application executable compiled with Runtime	Can run with Runtime	Cannot run with Runtime
2019 R3	2019 R3 or later	2019 R2 or earlier
2021	2021 or later	2019 R3 or earlier
2022	2022 or later	2021, 2019 R3, or earlier
2022 R2	2022 R2 or later	2022, 2021, 2019 R3, or earlier
2022 R3	2022 R3 or later	2022 R2, 2022, 2021, 2019 R3, or earlier

9.2.5 Database connections

If you are deploying an executable or component that accesses a database, your users need access to the DBMS and to the database your application uses.

Where to install database connectivity files

You do not need to deploy database connectivity files with a client application that relies on a middle-tier component on another computer to perform database transactions. Database connectivity files must be deployed on the computer that interacts with the database server.

You need to:

- If necessary, install the DBMS runtime (client) files in the application directory or in a directory on the system path

If your application uses a standalone SQL Anywhere database, you can install the SQL Anywhere Runtime Edition files on the user's computer. For more information, see [SQL Anywhere files](#). Otherwise follow the instructions and licensing rules specified by the vendor.

- Make sure each user has access to the database the application uses

If your application uses a local database, install the database and any associated files, such as a log file, on the user's computer.

If your application uses a server database, make sure the user's computer is set up to access the database. This may be the task of a database administrator.

- Install any database interfaces your application uses on the user's computer
- If your application uses the ODBC interface, configure the ODBC database drivers and data sources, as described in [Configuring ODBC data sources and drivers](#)

For more information about database drivers and interfaces, see:

- [Native database drivers](#)
- [ODBC database drivers and supporting files](#)
- [OLE DB database providers](#)
- [ADO.NET database interface](#)
- [JDBC database interface](#)

9.2.5.1 Native database drivers

The following table lists the native database drivers supplied with PowerBuilder. If an application or component uses the database specified, the file is required on the computer. The first two characters of the native database file name are PB, the next three characters identify the database, and the last two identify the version of PowerBuilder.

Table 9.13: PowerBuilder native database drivers

Name	Required for
pbin9.dll	Informix v9.x Interface (IN9)
pbi10.dll	Informix v10.x & v12.x Interface (I10)
pbo90.dll	Oracle 9i (O90)
pbo10.dll	Oracle 10g (O10)
pbora.dll	Oracle 11g and later (ORA)
pbmsoledbsql.dll	Microsoft OLE DB Driver for SQL Server
pbsnc.dll	SQL Native Client for Microsoft SQL Server (SNC)
pbdirect.dll	DirectConnect (DB)
pbase.dll	Adaptive Server Enterprise CT-LIB for Adaptive Server 15.x & 16.x (ASE)
pbsync.dll	Adaptive Server Enterprise CT-LIB (SYC)
pbodw.dll, pbodt.dll, pbCSI.dll, Sybase.PowerBuilder.DataSource.OData.dll, Sybase.PowerBuilder.ODataClient.dll, Sybase.PowerBuilder.ODataWrapper.dll	OData database interface (ODT)

Installed path

%ApponInstallPath%\Common\PowerBuilder\Runtime [version]

Deployment path

Same directory as the application, in a directory on the system path, or in the [App Path registry key](#).

Registry entries

See [App Path registry key](#).

9.2.5.2 ODBC database drivers and supporting files

This section lists files that are required for all ODBC database connections from PowerBuilder or InfoMaker applications, as well as files required for a specific database interface or DBMS.

PowerBuilder ODBC interface files

The following PowerBuilder ODBC interface files are required if your application uses ODBC:

Table 9.14: PowerBuilder ODBC interface files

Name	Description
pbodb.dll	PowerBuilder ODBC interface
pbodb.ini	PowerBuilder ODBC initialization file

Installed path

%AppenInstallPath%\Common\PowerBuilder\Runtime [version]\

Deployment path

Same directory as the application, in a directory on the system path, or in the [App Path registry key](#).

Registry entries

See [App Path registry key](#).

Notes

The PBODB.ini file must be in a directory defined by the HKEY_CURRENT_USER \Software\sybase\PowerBuilder\19.0\InitPath registry setting or, in the absence of that key, in the same directory as the DLL file. In most cases, the target deployment machine will not have the registry setting and, therefore, the INI file should be in the same directory as the DLL.

Microsoft ODBC files

The following table lists the Microsoft ODBC files that are required if your application uses ODBC.

Table 9.15: Microsoft ODBC files

Name	Description
DS16GT.dll	Microsoft ODBC driver manager, DLLs, and Help files
DS32GT.dll	
ODBC32.dll	
ODBC32GT.dll	
ODBCAD32.exe	
ODBCCP32.cpl	
ODBCCP32.dll	
ODBCCR32.dll	

Name	Description
ODBCINST.cnt	
ODBCINST.hlp	
ODBCINT.dll	
ODBCTRAC.dll	

Installed path

Windows system directory.

Deployment path

Windows system directory.

Registry entries

None.

Notes

The Microsoft ODBC Driver Manager (ODBC32.dll) and supporting files are usually already installed in the user's Windows system directory.

SQL Anywhere files

If your PowerBuilder application uses a SQL Anywhere database, you need to deploy the SQL Anywhere DBMS as well as SQL Anywhere's ODBC database drivers.

Restrictions

PowerBuilder includes SQL Anywhere for use during the development process. However, this product cannot be deployed royalty-free to your users.

If your application requires the data definition language (DDL), a transaction log, stored procedures, or triggers, see your sales representative.

If your application uses a standalone database, you can deploy the SQL Anywhere Desktop Runtime System to users' computers without incurring additional license fees. The runtime system allows the user to retrieve and modify data in the database, but does not allow modifications to the database schema. It does not support transaction logs, stored procedures, or triggers.

A full installation for the SQL Anywhere driver, runtime engine, and supporting files is available in the PowerBuilder setup program.

The following table lists some of the files that are installed. For more information see the RuntimeEdition.html file in the installed SQL Anywhere directory. It contains a list of all the SQL Anywhere files that can be freely deployed with PowerBuilder applications to end users' computers.

Table 9.16: SQL Anywhere files

Name	Description
dbodbc11.dll	SQL Anywhere ODBC driver

Name	Description
dbbackup.exe	SQL Anywhere backup utility
dbcon11.dll	Connection dialog box, required if you do not provide your own dialog box and your end users are to create their own data sources, if they need to enter user IDs and passwords when connecting to the database, or if they need to display the Connection dialog box for any other purpose
dbisqlc.exe	Interactive SQL utility
dblgen11.dll	Language-specific string library (EN indicates the English version)
dblib11.dll	Interface library
dbtool11.dll	SQL Anywhere database tools
dbunlspt.exe	SQL Anywhere unload utility
dbvalid.exe	SQL Anywhere validation utility
rteng11.exe	Restricted runtime engine
rteng11.lic	License file for restricted runtime engine
dbctrs11.dll	Performance utility
dbserv11.dll	Server utility

Installed path

\Program Files\SQL Anywhere 16\bin32 or \bin64

Deployment path

Same directory as the application, in a directory on the system path, or in the [App Path registry key](#).

Registry entries

See [App Path registry key](#) and [Configuring ODBC data sources and drivers](#).

Privilege requirements on Windows

When running under User Account Control, the SQL Anywhere restricted runtime engine (rteng11.exe) and other SQL Anywhere executables require elevated privileges. For Windows 8.1 and later versions of Windows, you can use the SQL Anywhere elevated operations agent (dbelevate11.exe) to elevate the privileges of users running these executables and allow non-elevated client processes to autostart elevated servers or database engines. The following DLLs also require elevated privileges when they are registered and unregistered: dbcon11.dll, dbctrs11.dll, dbodbc11.dll, dboledb11.dll, and dboledba11.dll.

Notes

Supporting files should be installed in the same directory as dbodbc11.dll. If you are not using the English string library, make sure you deploy the appropriate version of the language-specific string library.

Configuring ODBC data sources and drivers*ODBC.INI*

To allow the user to connect to a particular data source, your installation program must provide a definition for that data source in the ODBC.INI key in the registry on the

computer that accesses the data source, in HKEY_CURRENT_USER for a user DSN or in HKEY_LOCAL_MACHINE for a system DSN. The data source definition specifies the name and location of the database driver as well as the command required to start the database engine. The data source in the ODBC Data Sources key must also be listed in ODBC.INI.

The following shows typical registry entries for a data source called MyApp DB that uses SQL Anywhere. Registry keys are enclosed in square brackets and are followed by string values for that key in the format "Name"="Value":

```
[HKEY_CURRENT_USER\SOFTWARE\ODBC\ODBC.INI\MyApp DB]
"Driver"="C:\Program Files\SQL Anywhere 16\bin32\dbodbc16.dll"
"Start"="c:\program files\SQL Anywhere 16\bin32\dbeng16.exe -c9m"
"UID"="dba"
"PWD"="sql"
"Description"="Database for my application"
"DatabaseFile"="C:\Program Files\myapps\myapp.db"
"AutoStop"="Yes"

[HKEY_CURRENT_USER\SOFTWARE\ODBC\ODBC.INI\ODBC Data Sources]
"MyApp DB"="SQL Anywhere 16.0"
```

ODBCINST.INI

Your installation program needs to make two types of entry in the ODBCINST.INI key in HKEY_LOCAL_MACHINE\SOFTWARE\ODBC for each driver that your deployed application uses:

- Add a string value with the name of the driver and the data value "Installed" to the ODBC DRIVERS key in ODBCINST.INI
- Add a new key for each driver to the ODBCINST.INI key with string values for Driver and Setup

Some drivers require additional string values in ODBCINST.INI.

If the ODBC database driver files are not located in a directory on the system path, you also need to add their location to the App Paths key for the executable file.

If you are using ODBC drivers obtained from a vendor, you can use the driver's setup program to install the driver and create registry entries.

The following shows a typical registry entry for SQL Anywhere. A registry key is enclosed in square brackets and is followed by string values for the key in the format "Name"="Value":

```
[HKEY_LOCAL_MACHINE\SOFTWARE\ODBC\ODBCINST.INI\SQL Anywhere 16.0]
"Driver"="c:\program files\SQL Anywhere 16\bin32\dbodbc16.dll"
"Setup"="c:\program files\SQL Anywhere 16\bin32\dbodbc16.dll"
```

For more information about the contents of the registry entries for ODBC drivers and data sources, see Section 2.1.3.1, "How PowerBuilder accesses the data source" in *Connecting to Your Database*.

9.2.5.3 OLE DB database providers

If your application uses OLE DB to access data, you must install Microsoft's Data Access Components software on each user's computer if it is not installed already.

The PowerBuilder OLE DB interface requires the functionality of the Microsoft Data Access Components (MDAC) version 2.8 or later software.

To check the version of MDAC on a computer, users can download and run the MDAC Component Checker utility from the MDAC Downloads page at <https://msdn.microsoft.com/en-us/data/aa937730.aspx>.

On the Windows 8.1/10 operating systems, the Windows Data Access Components (DAC) version 6.0 replaces MDAC, and implements the functionality requirements of the PowerBuilder OLE DB interface.

OLE DB data providers

Several Microsoft OLE DB data providers are automatically installed with MDAC and DAC, including the OLE DB Provider for SQL Server (SQLOLEDB) and OLE DB Provider for ODBC (MSDASQL).

OLE DB Provider for SQL Server (SQLOLEDB) is not maintained any more and it is not recommended to use it for new development work. Instead, use the new OLE DB Driver for SQL Server (MSOLEDBSQL) which will be updated with the most recent server features. The new OLE DB Driver for SQL Server (MSOLEDBSQL) must be used with the "MSOLEDBSQL SQL Server" interface (instead of the "OLE Microsoft OLE DB" interface) installed with PowerBuilder.

PowerBuilder OLE DB interface files

The PowerBuilder OLE DB interface file is required if your application uses OLE DB. The ODBC initialization file is required if you have used it to customize OLE DB settings:

Table 9.17: PowerBuilder OLE DB interface files

Name	Description
pbole.dll	PowerBuilder OLE DB interface
pbodb.ini	PowerBuilder ODBC initialization file

Installed path

%AppenInstallPath%\Common\PowerBuilder\Runtime [version]\

Deployment path

Same directory as the application, in a directory on the system path, or in the [App Path registry key](#).

Registry entries

See [App Path registry key](#).

Notes

The INI and DLL files must be in the same directory. If you have modified the pbodb.ini file, make sure you deploy the modified version.

9.2.5.4 ADO.NET database interface

The PowerBuilder ADO.NET interface supports the OLE DB, Microsoft SQL Server .NET, Oracle ODP.NET, and SAP ASE data providers. If you use ADO.NET, you must deploy

pbado.dll, pbrth.dll, sybase.PowerBuilder.Db.dll, sybase.PowerBuilder.DbExt.dll, and, for OLE DB, the OLE DB data provider.

Table 9.18: PowerBuilder ADO.NET files

Name	Description
pbado.dll	PowerBuilder ADO.NET interface
pbrth.dll	
sybase.PowerBuilder.Db.dll	
sybase.PowerBuilder.DbExt.dll	
OLE DB data provider (for OLE DB)	

The files pbado.dll and pbrth.dll are standard DLL files, and you can deploy them in the same way as other PowerBuilder DLLs. However, sybase.PowerBuilder.Db.dll and sybase.PowerBuilder.DbExt.dll are .NET assemblies. You can use one of three techniques to deploy the files:

- Deploy sybase.PowerBuilder.Db.dll and sybase.PowerBuilder.DbExt.dll in the same directory as the executable file that calls the ADO.NET driver.
- Use a .NET application configuration file to assign the path of sybase.PowerBuilder.Db.dll and sybase.PowerBuilder.DbExt.dll. The file contains configuration settings that the common language runtime (CLR) reads as well as settings that the application reads. For an executable file, the configuration file has the same name as the executable file with the extension .config. The pb190.exe.config file in your PowerBuilder 2019 R3 directory is an example.

For more information about configuration files, see the Microsoft Visual Studio SDK documentation.

- Add the sybase.PowerBuilder.Db.dll and sybase.PowerBuilder.DbExt.dll assemblies to the Global Assembly Cache (GAC). For more information about the GAC, see the section on the Global Assembly Cache in the Microsoft Visual Studio SDK documentation. If you use the Runtime Packager, the assemblies are installed in the GAC.

9.2.5.5 JDBC database interface

The PowerBuilder JDB interface supports the Java Runtime Environment (JRE) versions 1.6 and later.

If your application or component uses JDBC connections, you must deploy the JDB driver as well as the appropriate Java package for the Java VM you are using. The Java virtual machine and a vendor-supplied JDBC-compliant driver, such as SAP Sybase jConnect for JDBC, must also be installed and configured on the computer that accesses the data source.

For more information about the Java VM, see [Java support](#).

Table 9.19: PowerBuilder JDB files

Name	Description
pbjdb.dll	PowerBuilder JDBC Driver (JDB) for JRE 1.6 or later

Name	Description
pbjdbc12.jar	Java package for PowerBuilder JDB driver and JRE 1.6 or later

Installed path

%AppeonInstallPath%\Common\PowerBuilder\Runtime [version]\

Deployment path

Same directory as the application, in a directory on the system path, or in the [App Path registry key](#).

Registry entries

Make sure the CLASSPATH environment variable includes the PowerBuilder pbjdbc12.jar file. For example:

```
[HKEY_LOCAL_MACHINE\SYSTEM\CurrentControlSet\Control\Session Manager\Environment]
"CLASSPATH"="C:\Program Files\Appeon\Common\PowerBuilder\Runtime
19.2.0.2382\pbjdbc12.jar;...
```

9.2.6 Java support

You must deploy the PowerBuilder pbjvm.dll file with any applications or components that use the Java Runtime Environment (JRE), and there must be a JRE installed on the target computer. The JRE is required for EJB clients (obsolete), JDBC connections, and saving as PDF using XSL-FO. You can copy the JRE installed with PowerBuilder to the same directory as the PowerBuilder runtime files on the target computer, or use an existing JRE whose location is defined in the user's system PATH environment variable.

Locating the Java VM

When a PowerBuilder application requires a Java VM, the PowerBuilder runtime searches for the jvm.dll file in a subdirectory of the directory where pbjvm.dll is installed on the user's computer. The jvm.dll file is installed in the JRE\bin\client directory of JDK 1.6 and later installations.

PowerBuilder adds the location of jvm.dll to the beginning of the path currently being used by the PowerBuilder application. This path is a copy of the path defined in the user's PATH system environment variable. PowerBuilder does not modify the environment variable maintained in the Windows registry.

To locate the jvm.dll, PowerBuilder first determines where pbjvm.dll is installed. Suppose pbjvm.dll is installed in C:\Program Files\Appeon\Common\PowerBuilder\Runtime 19.2.0.2382. Then PowerBuilder uses this search procedure to add the location of the jvm.dll to the path currently in use:

1. Search for the directory structure JRE\bin\client in %AppeonInstallPath%\PowerBuilder [version]\IDE\ and, if found, add it to the beginning of the path.
2. If not found, search for a JDK directory structure that contains JRE\bin\client in %AppeonInstallPath%\PowerBuilder [version]\IDE\ and, if found, add it to the beginning of the path.

If none of these directory structures is found, PowerBuilder uses the first `jvm.dll` whose location is defined in the user's `PATH` environment variable. If no `jvm.dll` is found, the Java VM does not start.

The runtime Java VM classpath

When PowerBuilder starts a Java VM, the Java VM uses internal path and class path information to ensure that required Java classes are always available. At runtime, the Java VM uses a class path constructed by concatenating these paths:

- The system `JAVA_HOME` environment variable.
- A class path added programmatically when the Java VM is started. For example, EJB client applications can pass a class path to the `CreateJavaVM` method.
- The PowerBuilder runtime static registry class path. This is a path built into the `pbjvm.dll` file that corresponds to the path in the Windows Registry that is used when you are developing an application in PowerBuilder. It contains classes required at runtime for features that use a Java VM.
- The system `CLASSPATH` environment variable.
- The current directory.

Overriding the runtime static registry classpath

If necessary, you can override the JVM settings and properties defined for runtime use in the static registry. PowerBuilder uses the following algorithm to locate configuration information:

1. When the first request is made for a JVM, PowerBuilder looks for registry entries for the configuration information and properties to be passed to the function that creates the JVM.
2. If PowerBuilder finds a registry entry for the configuration information, it uses it instead of the static registry. If it does not find a registry entry, it uses the static registry.
3. If PowerBuilder finds a registry entry for custom properties to be passed to the JVM, it uses those instead of the static registry. If it does not find a registry entry, it uses the static registry entries.

To override the default settings, create a new key named `PBRTConfig` in the `HKEY_LOCAL_MACHINE\Software\Sybase\PowerBuilder\2019\Java` key, then add either or both of the following subkeys: `PBJVMconfig` and `PBJVMprops`.

To duplicate the static registry entries, add the same string values to these subkeys that you see in the `PBIDEConfig` key, that is:

Table 9.20:

Subkey	String value name	String value data
PBJVMconfig	Count	1
	0	-verbose:jni,class

Subkey	String value name	String value data
PBJVMprops	java.compiler	NONE

You can override either the configuration or properties entries or both. If you make incorrect entries, PowerBuilder attempts to recover by defaulting to the static registry. However, you should be cautious about making any changes since you can cause incorrect behavior in the JVM if you do not configure it correctly.

9.2.7 PowerBuilder extensions

Several PowerBuilder extension files are provided with PowerBuilder. If your application uses one of these extensions, you must deploy the files listed in the following table.

Table 9.21: Files required for PowerBuilder built-in extensions

Extension	Files
PowerBuilder Document Object Model	pbdom.pbx, PBXerces.dll, xerces-c_2_8.dll, xerces-depdom_2_8.dll
EJB client (Obsolete)	pbejbclient.pbx, pbejbclient.jar
SOAP client for Web services (Obsolete)	ExPat.dll, libeay32.dll, ssleay32.dll, xerces-c_2_8.dll, xerces-depdom_2_8.dll, EasySoap.dll, pbnetwsruntime.dll, pbsoapclient.pbx, pbwsclient.pbx, Sybase.PowerBuilder.WebService.Runtime.dll, Sybase.PowerBuilder.WebService.RuntimeRemoteLoader.dll

In addition to the files listed in the table for EJB client, a Java Runtime Environment (JRE) compatible with the JDK on the EJB server must be available on the client and listed in the CLASSPATH.

For more information, see [Java support](#).

9.2.8 PDF and XSL-FO export

PowerBuilder can save the DataWindow's data and presentation as a Portable Document Format (PDF) file using three techniques. By default, PowerBuilder saves as PDF using a distiller. PowerBuilder can also save to native PDF using PDFlib, or save to PDF or XSL Formatting Objects (XSL-FO) format using the Apache XML Formatting Objects processor.

9.2.8.1 Using the Ghostscript distiller

In order for users to use the SaveAs method to save data as PDF with the distiller, they must first download and install Ghostscript on their computers as described in the procedure that follows.

The use of GPL Ghostscript is subject to the terms and conditions of the GNU General Public License (GPL). Users should be asked to read the GPL before installing GPL Ghostscript on

their computers. A copy of the GPL is available on the GNU Project Web server at <http://www.gnu.org/licenses/gpl.html>.

The use of AFPL Ghostscript is subject to the terms and conditions of the Aladdin Free Public License (AFPL). Commercial distribution of AFPL Ghostscript generally requires a written commercial license. For more information, see the Ghostscript website at <https://www.ghostscript.com>.

To install Ghostscript:

1. Into a temporary directory on your computer, download the self-extracting executable file for the version of Ghostscript you want from one of the sites listed on the Ghostscript website at <https://www.ghostscript.com/download/>.

See the Release Bulletin for the version of Ghostscript that was used for testing.

2. Run the executable file to install Ghostscript on your system.

The default installation directory is C:\Program Files\gs. You can select a different directory and/or choose to install shortcuts to the Ghostscript console and readme file.

After installing Ghostscript, you should read the readme.htm file in the doc subdirectory in the Ghostscript installation directory to find out more about using Ghostscript and distributing it with your application.

Save Rows As fails

To save as PDF in the DataWindow painter, select File>Save Rows As and select PDF as the Save As type. If you do not install Ghostscript and use the default export properties, PowerBuilder displays a pop-up window notifying you that Save Rows As failed. If you install Ghostscript and then change the name of the directory where Ghostscript is installed, Save Rows As PDF fails silently.

Location of files

When you save a DataWindow object as PDF using the Distill! method, PowerBuilder searches in the following locations for an installation of GPL or AFPL Ghostscript:

- The Windows registry
- The relative path of the pbdwe.dll file (typically %AppenInstallPath%\Common\PowerBuilder\Runtime [version])
- The system PATH environment variable

If GPL or AFPL Ghostscript is installed using the Ghostscript executable file, the path is added to the Windows registry.

If the Ghostscript files are in the relative path of the pbdwe.dll file, they must be installed in this directory structure:

```
dirname\pbdwe.dll  
dirname\gs\gsN.NN
```

```
dirname\gs\fonts
```

where `dirname` is the directory that contains the runtime DLLs and `N.NN` represents the release version number for Ghostscript.

You might not need to distribute all the fonts provided in the distribution. For information about fonts, see Fonts and font facilities supplied with Ghostscript at <https://www.ghostscript.com/doc/current/Fonts.htm>.

PostScript printer drivers

If your users have installed a PostScript printer on their computers, the PostScript driver files required to create PDF files, `PSCRIPT5.DLL`, `PS5UI.DLL`, and `pscript.ntf`, are already installed, typically in `C:\Windows\System32\DriverStore\FileRepository\ntprint.inf_1a216484\Amd64` on a 64-bit Windows system. Your users must use the version of these files that is appropriate to the operating system where the PDF file is created. They should copy the files to the `dirname\drivers` directory.

You must also deploy the related files that are installed in `%AppenInstallPath%\PowerBuilder [version]\IDE\drivers`. These files can be copied to or installed on users' computers. They must be located in this directory structure:

```
dirname\pbdwe.dll  
dirname\drivers
```

PostScript printer profile

Each user's computer must have a PostScript printer profile called Sybase DataWindow PS. Users can add the profile manually using the Windows Add Printer wizard in one of the following ways:

- By selecting a printer with PS in its name (such as "Apple Color LW 12/660 PS") from the list of printers on the Install Printer Software page of the wizard, and changing the printer name to "Sybase DataWindow PS" on the Name Your Printer page.
- (For 32-bit Windows only) By clicking the Have Disk button on the Install Printer Software page of the wizard, browsing to the `Adist5.inf` file (installed with PowerBuilder in the `%AppenInstallPath%\PowerBuilder [version]\IDE\drivers` directory) or to another PostScript driver file, and on the Name Your Printer page, changing the printer name to "Sybase DataWindow PS".

For how to set properties for the Distill! method, see Section 6.2.3.1.2, "Saving as PDF using the Distill! method with Ghostscript" in *Users Guide*.

9.2.8.2 Using the PDFlib generator

No drivers need to be installed in order to use the PDFlib generator to save DataWindow data as a native PDF file.

The DLL file for PDFlib (`PBPDF.dll`) is automatically packaged into the PowerBuilder application executable without requiring the developer to make any configuration or selection during the building process.

By using the PDFlib generator, the DataWindow is first saved to EMF. Depending on the size of the DataWindow and also the specified page size, there may be multiple EMFs. For example, if a DataWindow has 8 columns that cannot fit in a page, maybe the first 3 columns

are in page #1, and the other 5 columns in page #2; if the DataWindow has more data, and the data will go to page #3 (and page #4), page #5 (and page #6), and so on. The EMF files will then be converted and combined into one PDF. The EMF files are memory-based and will be deleted from memory after the successful generation of the PDF file.

During the PDF generation process, an "Appeon" folder (containing a "NativePDF" sub-folder which contains a "Log" and a "Temp" sub-folders) will be generated in the temporary directory; the temporary files in these folders will be deleted after the PDF file is created but the folders will be kept for future use.

For how to set PDFLib as the default PDF method and the other properties, see Section 6.2.3.1.1, "Saving as PDF using NativePDF! method with PDFlib" in *Users Guide*.

9.2.8.3 Using the Apache FO processor

If your application uses the Apache processor to save as PDF or XSL-FO, you must deploy the fop-0.20.4 directory and the Java Runtime Environment (JRE) with your application.

They must be deployed in the same directory as the PowerBuilder runtime files. For example, if you deploy your application and pbvm.dll and the other PowerBuilder runtime files in a directory called MyApplication, the Apache processor must be deployed in MyApplication/fop-0.20.4, and the JRE in MyApplication/jre. However, you do not need to place a copy of the JRE in this location if the full JDK is installed on the target computer and is in the classpath.

The following JAR files must be in the user's classpath:

```
fop-0.20.4\build\fop.jar
fop-0.20.4\lib\batik.jar
fop-0.20.4\lib\xalan-2.3.1.jar
fop-0.20.4\lib\xercesImpl-2.1.0.jar
fop-0.20.4\lib\xml-apis.jar
fop-0.20.4\lib\avalon-framework-cvs-20020315.jar
```

For more information about the JRE, see [Java support](#).

On Windows DBCS platforms, you also need to deploy a file that supports DBCS characters to the Windows font directory on the target computer, for example, C:\WINDOWS\fonts. For more information about configuring fonts, see the Apache website at <http://xmlgraphics.apache.org/fop/1.1/fonts.html>.

For how to set properties for the XSL-FO method, see Section 6.2.3.1.3, "Saving as PDF using XSL-FO" in *Users Guide*.

9.3 Deploying 64-Bit Windows Applications

About this chapter

This chapter provides information for deploying 64-bit native applications.

9.3.1 Deploying 64-Bit Windows Applications

Create 64-bit native applications in PowerBuilder.

Usage

There is no special target for 64-bit native applications. To build a 64-bit application, select the platform in the Project painter General tab. If you need to deliver both 32-bit and 64-bit versions of your application, you should use separate projects and separate folders for the deployed output.

There is no IDE for 64-bit development. Design time uses the same 32-bit interface and 64-bit features display at runtime when you deploy the application. When you click the running man button, the project runs as a 32-bit application.

32-bit remains the default for new and upgraded applications.

During the deploy process, PowerBuilder checks and reports unsupported features used in the application.

New Property for Environment Object

The new ProcessBitness property identifies whether the application is a 32-bit or 64-bit process.

- Datatype -- integer
- Values -- 32 stands for 32-bit, and 64 stands for 64-bit

See Section 2.29, “Environment object” in *Objects and Controls* for more about the Environment object. See Section 2.4.252, “GetEnvironment” in *PowerScript Reference* to read about the GetEnvironment function.

New Datatype

The longptr datatype is 4 bytes in the 32-bit platform and 8 bytes in the 64-bit platform. In the 32-bit platform, longptr is the same as long; you can continue using long wherever longptr is required in 32-bit applications. In 64-bit applications, however, using long to hold longptr variables will lead to data truncation from 8 bytes to 4 bytes, or memory corruption if you pass a long ref variable when a longptr ref is required. If you want to move to 64-bit, use longptr wherever required. It does no harm to 32-bit.

Since PowerBuilder does not have a datatype corresponding to the C++ pointer type, and there are no pointer operations in PowerBuilder, longptr is not a full-fledged PowerBuilder datatype. You can use it to hold/pass window handles, database handles, and other objects that are essentially memory addresses. Doing complex operations on longptr type might not work. If you want to represent/compute 8-byte long integers, use longlong.

System Requirements

The design time environment requires:

- Windows SDK for Windows 8.1 or later
- .NET Framework 4.0 or later
- 64-bit Windows OS to test (development requires only 32-bit)

The runtime environment requires:

- 64-bit Windows OS

- PowerBuilder 2019 R3 64-bit system files
- 64-bit third-party libraries, such as database drivers and external DLLs
- Greater than 4 GB physical memory to avoid performance issues

Limitations

There are limitations to this feature:

- To consume Web services, you must use the PowerBuilder Section 2.41, “HTTPClient object” object.
- You can use OLE and ActiveX components in your applications, but you must use the 32-bit versions in the PowerBuilder Classic IDE. At runtime you must have the correct 64-bit ActiveX components installed.

Unsupported Features

These features are not supported:

- COM+ runtime
- Machine code generation
- TabletPC
- PBNI SDK for developing 64-bit PowerBuilder extensions
- Status bar
- Grid table
- Clear(true) function
- Application server support

PowerBuilder Native Interface (PBNI)

You can only use 32-bit PowerBuilder extensions in the PowerBuilder Classic IDE. For runtime, package and distribute 64-bit extension libraries with your 64-bit applications. The file names of your 64-bit extension should match the 32-bit file names, since the application references it by file name.

OrcaScript

To build 64-bit native applications with OrcaScript, use the new X64 option to build executable commands. For example:

```
build executable <exeName> <iconName> <pbrName> <pbdflags> <machinecode>  
<newstylecontrols> x64
```

Index

Symbols

.NET Web components, [373](#)

64-bit Windows applications, [459](#)

A

accessibility, [383](#)

ActiveX control

 deploying, [430](#)

 using, [300](#)

ADO.NET database interface, [452](#)

ancestor and descendant variables, [34](#)

ancestor scripts

 return value, [32](#)

Apache FO processor, [459](#)

B

build MDI applications, [57](#)

C

class definition object

 get info about the class, [51](#)

 get info about the script, [53](#)

 get info about the variable, [55](#)

 get the object, [50](#)

 overview, [47](#)

Code Examples application

 browse, [12](#)

 find, [13](#)

 run, [14](#)

 use, [11](#)

COM or COM+ client

 build, [369](#)

 connect to a COM server, [369](#)

 control transactions from a client, [370](#)

 interact with the COM component, [370](#)

compiler, [414](#)

connection events, [163](#)

consolidated databases, [163](#)

constant declarations, [29](#)

context feature

 ContextInformation service, [361](#)

 ContextKeyword service, [362](#)

 ErrorLogging service, [363](#)

 Inet service, [363](#)

 TransactionServer service, [366](#)

context information service, [361](#)

context keyword service, [362](#)

Context object, [360](#)

D

data pipelines

 abandon error rows, [252](#)

 about, [235](#)

 build a pipeline object, [236](#)

 build a supporting user object, [238](#)

 build a window, [240](#)

 build the object, [236](#)

 cancel execution, [248](#)

 commit updates to the database, [249](#)

 final cleanup, [253](#)

 handle row errors, [250](#)

 monitor the progress, [246](#)

 prepare for execution, [242](#)

 repair error rows, [251](#)

 start the execution, [244](#)

DataStores

 subclass, [26](#)

DataWindow Web control for ActiveX, [374](#)

DDE

 about, [298](#)

 functions and events, [298](#)

delegation

 use, [24](#)

deploy an application, [430](#)

 ADO.NET database interface, [452](#)

 database connections, [446](#)

 Java support, [454](#)

 JDBC database interface, [453](#)

 native database drivers, [447](#)

 ODBC database drivers and supporting files, [448](#)

 OLE DB database providers, [451](#)

 PDF and XSL-FO export, [456](#)

 PowerBuilder extensions, [456](#)

 PowerBuilder runtime files, [438](#)

 PowerBuilder Runtime Packager, [432](#)

 third-party components and deployment, [436](#)

deploy an component, [430](#)

distributed application, [367](#)

 architecture, [367](#)

 server support, [367](#)

dot notation

 objects in a container object, [28](#)

qualify a reference, [26](#)
reference objects, [27](#)
drag and drop
about, [119](#)
identify the dragged control, [121](#)
properties; events; and functions, [120](#)

E

efficient compiling and performance, [45](#)
EJB client, [371](#)
encapsulation
implement, [19](#)
Error event, [42](#)
error logging service, [363](#)
exception handling, [37](#)
add flexibility, [41](#)
basics, [37](#)
Error events, [42](#)
objects, [37](#)
SystemError events, [42](#)
user-defined exception, [40](#)
external functions
declare, [352](#)
pass arguments, [354](#)
send Windows messages, [357](#)
use utility functions, [356](#)

F

files
DLL, [415](#)
executable, [415](#)
external; reading Transaction object values
from, [134](#)
PBD, [415](#)
PBR, [415](#)
resource, [415](#)
rich text, [218](#)
runtime, [438](#)
security and sharing violation, [438](#)
function overloading
use, [21](#)
functions and events
argument types, [33](#)

G

garbage collection, [43](#)
Ghostscript distiller, [456](#)
graph
access data properties, [205](#)

modify properties, [203](#)
populate with data, [202](#)
use point and click, [207](#)
work with graph controls, [200](#)

I

inheritance
implement, [18](#)
INI files, [398](#)
initialization files, [398](#)
instance variables
access settings, [30](#)
internationalize the user interface, [380](#)
Internet service, [363](#)

J

JDBC database interface, [453](#)
JSON, [255](#)

L

lists
about, [106](#)
use DropDownListBoxes and
DropDownPictureListBoxes, [111](#)
use ListBoxes and PictureListBoxes, [107](#)
use ListView, [113](#)
use report view, [118](#)
localize the product, [381](#)

M

MAPI
about, [349](#)
use, [351](#)
MDI application
build, [57](#)
build an MDI frame, [59](#)
customize toolbar behavior, [62](#)
keyboard support, [69](#)
provide MicroHelp, [62](#)
save and restore toolbar settings, [64](#)
size the client area, [67](#)
use sheets, [60](#)
use toolbars, [62](#)
memory management, [43](#)
Message object, [358](#)
MLSync
create an instance, [155](#)
MobiLink synchronization, [149](#)
about, [150](#)

auxiliary objects, [156](#)
create remote databases, [169](#)
prepare consolidated databases, [163](#)
synchronization techniques, [174](#)
work with synchronization objects, [154](#)

N

naming conflicts, [30](#)
native database drivers, [447](#)

O

ODBC database drivers and supporting files, [448](#)

OLE

activating object, [309](#)
ambient properties, [313](#)
arguments by reference, [324](#)
automation, [315](#)
browser, [337](#)
columns in DataWindows, [336](#)
compiler checking, [323](#)
container applications, [300](#)
data files, [309](#)
embedding, [305](#)
error handling, [329](#)
form letters example, [319](#)
functions for DataWindow object, [334](#)
hot links, [332](#)
in-place activation, [306](#)
insertable object, [300](#)
language for automation, [333](#)
link maintenance, [305](#)
linking, [305](#)
linking and embedding compared, [305](#)
low-level pointers, [334](#)
menus for in-place activation, [308](#)
named parameters, [324](#)
object, [300](#)
objects and assignment, [318](#)
offsite activation, [306](#)
OLE controls and insertable objects, [302](#)
OLE controls in a window, [300](#)
OLE custom controls, [313](#)
OLE information in the browser, [337](#)
OLE objects in scripts, [323](#)
OLE support in PowerBuilder, [300](#)
parentheses, [324](#)
performance, [329](#)
programmable OLE objects, [315](#)

property change notifications, [332](#)
server applications, [300](#), [300](#), [337](#)
server command qualifiers, [315](#), [327](#)
server memory allocation, [324](#)
server methods and properties, [323](#)
streams, [346](#)
untyped variables, [328](#)
verbs, [309](#), [336](#)

OLE control

activating, [309](#)
activating object, [302](#), [304](#)
appearance, [302](#)
automation, [323](#)
behavior, [302](#), [305](#)
blobs, [309](#)
changing object, [305](#), [309](#)
Contents property, [309](#)
defining, [300](#)
deleting object, [305](#)
display of object, [302](#)
DLL, [305](#)
embedding, [302](#), [309](#)
events, [312](#), [312](#)
icon for object, [302](#)
inserting object, [309](#)
link broken, [306](#)
linking, [302](#), [309](#)
linking vs embedding, [305](#)
menu, [308](#)
menus for in-place activation, [308](#)
modify an object in an OLE control, [309](#)
Object property, [323](#)
ObjectData property, [309](#)
Offsite and in-place activation compared, [306](#)
offsite or in-place activation, [306](#)
property sheet, [302](#)
saving embedded data, [309](#)
server application, [309](#)
set up, [302](#)
updating link, [302](#)
user interaction, [305](#)

OLE custom controls

program the ActiveX control, [314](#)
set up, [313](#)

OLE DB database providers, [451](#)

OLEObject object type, [315](#)

online help

create, [122](#)
provide for developers, [123](#)
provide for users, [125](#)

P

package an application, [414](#)
packaging model, [422](#)
PBDOM
about, [176](#)
add pbdom.pbx, [190](#)
handle exceptions, [196](#)
node objects, [177](#)
object hierarchy, [176](#)
use, [191](#)
pbdom.pbx, [190](#)
PBDOM_ATTRIBUTE, [182](#)
PBDOM_CDATA, [188](#)
PBDOM_CHARACTERDATA, [185](#)
PBDOM_COMMENT, [189](#)
PBDOM_DOCTYPE, [180](#)
PBDOM_DOCUMENT, [180](#)
PBDOM_ELEMENT, [180](#)
PBDOM_ENTITYREFERENCE, [185](#)
PBDOM_OBJECT, [178](#)
PBDOM_PROCESSINGINSTRUCTION,
[189](#)
PBDOM_TEXT, [186](#)
PBR file, [420](#)
PDF export, [456](#)
PDFlib generator, [458](#)
polymorphism
implement, [20](#)
PowerBuilder Runtime Packager, [432](#)
PowerServer, [373](#)
printing
advanced techniques, [396](#)
basics, [394](#)
functions, [393](#)
print a job, [394](#)
stop a print job, [396](#)
use tabs, [395](#)
programming techniques, [18](#)

R

read and write text or binary files, [46](#)
remote databases, [169](#)
RESTful Web Services, [255](#)
rich text
deploy, [215](#)

language, [209](#)
rich text editors, [209](#)
sources, [209](#)
use a RichText DataWindow object, [215](#)
use a RichTextEdit control, [217](#)
RichText DataWindow, [215](#)
RichTextEdit control
cursor position, [229](#)
formatting of rich text, [226](#)
give the user control, [217](#)
input fields, [226](#)
preview and print, [230](#)
text for the control, [218](#)
use an ActiveX spell checking control, [225](#)
use database data, [228](#)
runtime files, [438](#)

S

sample applications
about, [11](#)
install, [11](#)
open, [11](#)
use Code Examples app, [11](#)
SQLCA
about, [127](#)
assigning values to, [134](#)
calling stored procedure as property of,
[146](#)
creating and destroying prohibited, [136](#)
customizing to call stored procedures, [140](#)
database interfaces, [130](#)
default transaction object, [133](#)
description of properties, [128](#)
error handling, [138](#)
setting in Application painter, [144](#)
user object inherited from, [140](#), [144](#)
synchronization objects, [154](#)
synchronization techniques, [174](#)
SystemError event, [42](#)

T

Tab controls
about, [76](#)
create tab pages only when needed, [85](#)
customize, [79](#)
define and manage tab pages, [77](#)
events for the parts, [87](#)
keep track of tab pages, [85](#)
open/close/hide tab pages, [84](#)

refer to controls on tab pages, [84](#)
refer to tab pages in scripts, [82](#)
table events, [164](#)
techniques, [18](#)
transaction objects
 about, [127](#)
 assign values to transaction objects, [134](#)
 connect to the database, [135](#)
 database interfaces, [130](#)
 DBMS features when calling stored
 procedures, [147](#)
 default transaction object, [133](#)
 define for multiple database connections,
 [136](#)
 description of properties, [128](#)
 disconnect from the database, [136](#)
 error handle after a SQL statement, [138](#)
 pool database transactions, [139](#)
 read values from an external file, [134](#)
 transaction basics, [132](#)
 use the preview tab to connect, [135](#)
 use to call stored procedures, [140](#)
 work with, [132](#)
transaction server service, [366](#)
Translation Toolkit, [382](#)
TreeView controls
 about, [88](#)
 delete items, [97](#)
 functions for inserting items, [91](#)
 insert items at root level, [93](#)
 insert items below root level, [94](#)
 move items, [98](#)
 pictures for items, [102](#)
 populate by DataWindow, [104](#)
 rename items, [97](#)
 set up picture lists, [103](#)
 sort items, [100](#)
 use overlay pictures, [104](#)

U

Unicode, [376](#)
 about, [376](#)
 Unicode support, [377](#)
user objects
 use as structures, [25](#)
user preferences, [398](#)
utility functions, [356](#)

V

VPATs, [392](#)

W

Web DataWindow, [374](#)
Web services, [373](#)
window arrays, [72](#)
window instances
 about, [70](#)
 declare, [71](#)
 reference entities in descendants, [75](#)
 use window arrays, [72](#)
Windows messages, [357](#)
Windows registry, [398](#)

X

XML namespaces, [196](#)
XML Services, [175](#)
XSL-FO export, [456](#)