

Appeon Server Configuration Guide for J2EE

Appeon® for PowerBuilder® 2013 (on J2EE)
FOR WINDOWS & UNIX & LINUX

DOCUMENT ID: DC00834-01-0651-01

LAST REVISED: May 15, 2013

Copyright © 2000-2013 by Appeon Corporation. All rights reserved.

This publication pertains to Appeon software and to any subsequent release until otherwise indicated in new editions or technical notes. Information in this document is subject to change without notice. The software described herein is furnished under a license agreement, and it may be used or copied only in accordance with the terms of that agreement.

No part of this publication may be reproduced, transmitted, or translated in any form or by any means, electronic, mechanical, manual, optical, or otherwise, without the prior written permission of Appeon Corporation.

Appeon, the Appeon logo, Appeon Developer, Appeon Enterprise Manager, AEM, Appeon Server and Appeon Server Web Component are registered trademarks of Appeon Corporation.

Sybase, Adaptive Server Anywhere, Adaptive Server Enterprise, iAnywhere, PowerBuilder, Sybase Central, and Sybase jConnect for JDBC are trademarks or registered trademarks of Sybase, Inc.

Java and JDBC are trademarks or registered trademarks of Sun Microsystems, Inc.

All other company and product names used herein may be trademarks or registered trademarks of their respective companies.

Use, duplication, or disclosure by the government is subject to the restrictions set forth in subparagraph (c)(1)(ii) of DFARS 52.227-7013 for the DOD and as set forth in FAR 52.227-19(a)-(d) for civilian agencies.

Appeon Corporation, 1/F, Shell Industrial Building, 12 Lee Chung Street, Chai Wan District, Hong Kong.

Contents

1	About This Book	1
1.1	Audience	1
1.2	How to use this book	1
1.3	Related documents	1
1.4	If you need help	2
2	Server Configuration Tasks	3
2.1	Scope of configurations discussed in this book	3
2.2	Configuration stages and tasks	4
2.2.1	Configuration during application deployment	4
2.2.2	Configuration during debugging	5
2.2.3	Configuration during security management	5
2.2.4	Configuration during performance management	6
2.2.5	Configuration during server information management	7
2.2.6	Configuration for emergency control	7
3	Appeon Server Status Monitor	8
3.1	Overview	8
3.2	Configuring Status Monitor	8
3.2.1	Configuring appeonmonitor.bat	8
3.2.2	Configuring appeonserver.bat	11
3.2.2.1	Configuring appeonserver.bat (Windows)	11
3.2.2.2	Configuring appeonserver.sh (Unix/Linux)	12
3.2.3	Configuring monitor.props	13
3.2.4	Additional configuration for Status Monitor in Appeon Server cluster	16
3.3	Information backed up by Status Monitor	17
3.3.1	What is backed up?	17
3.4	Using Status Monitor	17
3.4.1	Starting Status Monitor	17
3.4.2	Understanding the information in Status Monitor Window	17
4	Database Connection Setup	19
4.1	Overview	19
4.2	What is Appeon Server data source?	19
4.2.1	Why Appeon Server data source?	19
4.2.2	Why JDBC driver only?	19
4.2.3	Supported JDBC driver type	20
4.2.4	JDBC driver preparation	20
4.2.4.1	Preparing PowerBuilder component support files (for EAServer only)	20
4.2.4.2	Checklist for JDBC driver preparation	21
4.2.4.3	Copying drivers to Appeon Server	23
4.3	Setting up Appeon Server data sources	24
4.3.1	Setting up data source for WebLogic	25
4.3.1.1	Setting up data source for WebLogic 8.1	25
4.3.1.2	Setting up data source for WebLogic 11g	32
4.3.2	Setting up data source for WebSphere	39
4.3.2.1	Setting up data source for WebSphere 6.1	39

4.3.2.2	Setting up data source for WebSphere 8.0	43
4.3.2.3	Setting up data source for WebSphere Application Server CE	53
4.3.2.4	Required configurations when global security is on	56
4.3.3	Setting up data source for JBoss	56
4.3.3.1	Setting up data source for JBoss 7	56
4.3.3.2	Setting up data source for JBoss 5	62
4.3.4	Setting up data source for NetWeaver	64
4.3.5	Setting up data source for JEUS	67
4.3.6	Setting up data source for EAServer 6.x	71
4.3.7	Data source parameters	78
4.3.7.1	Data source parameters for ASA	78
4.3.7.2	Data source parameters for ASE	79
4.3.7.3	Data source parameters for Sybase IQ	80
4.3.7.4	Data source parameters for SAP HANA	80
4.3.7.5	Data source parameters for Microsoft SQL Server	81
4.3.7.6	Data source parameters for Oracle	82
4.3.7.7	Data source parameters for IBM DB2	82
4.3.7.8	Data source parameters for Informix	82
4.3.7.9	Data source parameters for MySQL	83
4.3.7.10	Data source parameters for Teradata	84
4.4	Setting up transaction object to data source mapping	85
4.4.1	Dynamic transaction object to data source mapping	86
4.4.2	Static transaction object to data source mapping	87
4.5	Advanced configurations related with database connection	87
4.5.1	Application Security	87
4.5.1.1	Database security	87
4.5.1.2	Using INI files for connection security	89
4.5.2	Appeon security	90
4.5.2.1	Incorporate Appeon security in PowerBuilder code	90
4.5.2.2	Database auditing	90
5	AEM User Guide	92
5.1	Introduction	92
5.1.1	Overview	92
5.1.2	AEM Tools	92
5.1.3	Supported Web browsers	93
5.2	Getting started	93
5.2.1	Running Appeon Server	93
5.2.2	Starting AEM	93
5.2.2.1	AEM URL	93
5.2.2.2	Three ways to launch AEM	94
5.2.2.3	AEM username and password	94
5.2.2.4	AEM language	94
5.2.3	AEM Help	95
5.3	Server	96
5.3.1	Sessions	96
5.3.1.1	Active Sessions	96
5.3.1.2	Active Transactions	97

5.3.1.3	Deployment Sessions	98
5.3.2	Logging	99
5.3.2.1	Viewing logs	99
5.3.2.2	Log mode	100
5.3.2.3	Replace log files	101
5.3.3	Resources	102
5.3.3.1	Cluster	102
5.3.3.2	Maintenance	106
5.3.4	Product Activation	108
5.3.4.1	Licensing	109
5.3.4.2	Support	116
5.3.5	Server Security	117
5.3.5.1	AEM login	118
5.3.5.2	User Management	119
5.3.5.3	Group Management	124
5.3.5.4	User and Group Management at LDAP server side	128
5.3.5.5	System Security	129
5.3.5.6	Deployment Security	131
5.4	Application	132
5.4.1	Configuration Summary	133
5.4.2	Transactions	134
5.4.2.1	Transaction Objects	134
5.4.2.2	Timeout	137
5.4.3	PB Features	139
5.4.3.1	Registry Mode	139
5.4.3.2	INI Files	140
5.4.3.3	DLL/OCX Files	142
5.4.3.4	Decimal Precision	144
5.4.3.5	Web service DataWindow	144
5.4.4	Web Browser	146
5.4.4.1	IE Compatibility	146
5.4.4.2	IE Browser Interface	147
5.4.5	Client Features	148
5.4.5.1	Application Title	148
5.4.5.2	Web Application Theme	149
5.4.5.3	Web Application Auto Update	149
5.4.5.4	Run Mode	150
5.4.5.5	Error Message Mode	150
5.4.5.6	Start & Exit	151
5.4.5.7	Client Storage Location	152
5.4.5.8	Mobile Client Log	153
5.4.5.9	Retina Display	154
5.4.6	Data Transfer	154
5.4.6.1	Charset	155
5.4.6.2	Encoding	160
5.4.7	Performance	161
5.4.7.1	Multi-Thread Download	161
5.4.7.2	Application Server Cache	162

5.4.7.3 DataWindow Data Cache	164
5.4.8 Client Security	167
5.4.8.1 User Authentication	168
5.4.8.2 Appeon Workspace	170
5.5 Mobile UI Resizing	171
5.5.1 Screen Size	171
5.5.2 Window Size	172
5.5.2.1 Configuring size for all windows	173
5.5.2.2 Configuring size for an individual window	174
Index	178

1 About This Book

1.1 Audience

This book is intended for users and system administrators that are responsible for the configuration of servers used in the Appeon for PowerBuilder architecture.

1.2 How to use this book

There are five chapters in this book.

Chapter 1: About This Book

A general description of this book

Chapter 2: Server Configuration Tasks

Describes configuration stages and tasks related to Appeon Server.

Chapter 3: Appeon Server Status Monitor

Describes how to configure and use Appeon Server Status Monitor.

Chapter 4: Database Connection Setup

Describes how to set up connection between Appeon Server and Database Server.

Chapter 5: AEM User Guide

Describes how to configure Appeon Enterprise Manager.

1.3 Related documents

Appeon provides the following user documents to assist you in understanding Appeon for PowerBuilder and its capabilities:

- **Introduction to Appeon:**
Guides you through all the documents included in Appeon for PowerBuilder.
- **New Features Guide:**
Introduces new features and changes in Appeon for PowerBuilder.
- **Appeon Mobile Tutorials:**
Gives instructions on deploying, running, and debugging Appeon applications, distributing native mobile apps, and configuring Appeon server clusters.
- **Appeon Installation Guide:**
Provides instructions on how to install Appeon for PowerBuilder successfully.
- **Development Guidelines for Appeon Mobile:**
Introduces general guidelines on developing apps with Appeon Mobile.
- **Migration Guidelines for Appeon Web:**

A process-oriented guide that illustrates the complete diagram of the Appeon Web migration procedure and various topics related to steps in the procedure, and includes a tutorial that walks the user through the entire process of deploying a small PowerBuilder application to the Web.

- **Features Help for Appeon:**
Provides a detailed list of supported PowerBuilder features which can be converted to the Web/Mobile with Appeon as well as which features are unsupported.
- **Appeon Developer User Guide:**
Provides instructions on how to use the Appeon Developer toolbar in Appeon for PowerBuilder.
- **Workarounds & API Guide:**
Provides resolutions for issues, such as unsupported features, etc., encountered when using Appeon for PowerBuilder.
- **Appeon Workspace User Guide:**
Gives a general introduction on Appeon Workspace and provides detailed instructions on how to use the app.
- **Appeon Server Configuration Guide:**
Provides instructions on how to configure Appeon Server Monitor, establish connections between Appeon Servers and database servers, and configure AEM for maintaining Appeon Server and Appeon deployed applications.
- **Web Server Configuration Guide:**
Describes configuration instructions for Web Servers to work with a single Appeon Server or an Appeon Server cluster.
- **Troubleshooting:**
Provides information on troubleshooting issues; covering topics, such as product installation, application deployment, AEM, and Appeon application runtime issues.
- **Appeon Performance Tuning Guide:**
Provides instructions on how to modify a PowerBuilder application to achieve better performance from its corresponding Web/mobile application.
- **Testing Appeon Web Applications with QTP:**
Provides instructions on how to test Appeon Web applications with QTP.

1.4 If you need help

If you have any questions about this product or need assistance during the installation process, access the Technical Support Web site at <http://www.appeon.com/support>.

2 Server Configuration Tasks

Server configuration for n-tier architecture is usually a daunting task that requires a wide range of server knowledge. The same rule applies to Appeon architecture. Appeon architecture resides in at least three types of servers: Web server, application server, and database server. Each server involves a third-party server product: for example, Appeon Server can be installed to EAServer, WebLogic, WebSphere, JBoss, SAP NetWeaver Application Server, or JEUS. A number of configuration tasks must be performed before an Appeon application can work on the Web or Mobile, and still there is more involved in the maintenance and management of the server.

This chapter will help you understand the configurations in this guide and will assist you to quickly locate the correct configuration information.

2.1 Scope of configurations discussed in this book

Appeon architecture is a typical n-tier architecture that can provide development and runtime environments for both Appeon and non-Appeon applications. This book focuses on the configurations for supporting Appeon applications in the architecture, and does not provide: (1) configurations for setting up the architecture, (2) configurations specific to the functioning and performance of third-party servers within the architecture.

The configurations needed for setting up the architecture are discussed in the other documents, and therefore, will not be addressed in this guide. The following configuration instructions can be found in the *Web Server Configuration Guide* in Appeon Help:

- Third-party Web server configuration: configuring Apache or IIS Web server to work with Appeon Server using the redirector plug-in.
- DataWindow data cache configuration: for some reason, the Web server must be configured to support the DataWindow data cache feature.
- Appeon Server load-balancing and failover configuration: configuring the Appeon Server cluster to implement the Appeon Server load-balancing and failover features using the Appeon plug-in.

The following configuration instructions can be found in the *Appeon Installation Guide*:

- Configuration for supporting dynamic DataWindows: this one-time configuration at the database server enables dynamic DataWindows for all Appeon Web or Appeon mobile applications.
- Configuration for patching the ASE chained mode issue: this one-time configuration at the database server can patch the ASE chained mode issue for all Appeon Web or Appeon mobile applications.

Configurations specific to the functioning and performance of third-party servers in Appeon architecture may still impact the architecture. For example, indexing database tables has nothing to do with Appeon knowledge but can greatly improve the performance of an Appeon application. Although such configurations are not provided in this book, it is strongly

recommended that you refer to the configuration documents of any third-party servers used and perform necessary configurations to achieve the best possible performance of Apeon architecture.

2.2 Configuration stages and tasks

Server configuration is divided into several stages as shown in the following table. Understanding which stage of the configuration, allows one to simply focus on the configurations recommended for that particular stage. This helps save time and effort of searching through the complete document for information.

Table 2.1: Server configuration stages

Configuration During...	For the Purpose of ...
Application Deployment	Ensuring that the application data displays correctly and that all functions in the application work correctly.
Debugging Process	Efficient debugging.
Security Management	Managing the security of applications and servers within the architecture.
Performance Management	Improving server performance.
Server Information Management	Managing server-related information.
Emergency Control	Restarting Apeon Server automatically when it shuts down.

After reading the introduction in this section, you will find that most of the configurations can be performed in Apeon Enterprise Manager (AEM). AEM is a Web tool designed for managing Apeon Server and the deployed Web or mobile applications over the Internet or an intranet and can greatly simplify configuration.

2.2.1 Configuration during application deployment

The following table lists the server configuration tasks for ensuring that application data displays correctly and that all functions within the application work. Tasks marked as "in AEM" are performed in AEM.

Table 2.2: Configuration tasks during application deployment

Task	Description	See section
Database Connection	Establish the database connection between the application server and the database server by configuring data sources.	Database Connection Setup
(In AEM) Transaction Object	Set up static mapping between application transaction objects and data sources.	Transaction Objects
(In AEM) Decimal Precision	Select a proper decimal precision for the Apeon application.	Decimal Precision

Task	Description	See section
(In AEM) DLL/OCX Files	Configure the mode for installing and downloading DLL and OCX files used in an application.	DLL/OCX Files
(In AEM) Registry Mode	Enable the Apeon Web or Apeon mobile applications to directly access the client machine Windows registry or use Apeon registry emulation, so that PowerBuilder registry functions will work properly.	Registry Mode
(In AEM) INI File Mode	Make the Apeon Web or Apeon mobile applications manipulate the INI files at the client or by Apeon emulation, so that INI file function will work properly.	INI File Mode
(In AEM) Error Message Mode	Specify the display mode for errors in different levels. They can be displayed in the status bar or in popup messages.	Error Message Mode
(In AEM) Charset	Specify the input charset and database charset to ensure characters in applications display correctly.	Charset

2.2.2 Configuration during debugging

The following table lists the server configuration tasks for efficient debugging in case of abnormal behavior of the Apeon Web or Apeon mobile applications.

Table 2.3: Configuration tasks during debugging process

Task	Description	See section
(In AEM) Log Mode	Set the log file generation mode.	Log Mode
(In AEM) Logging	View the log files generated by Apeon Server or the application server.	Viewing Logs
(In AEM) Run Mode	Set the run mode for Web or mobile applications.	Run Mode

2.2.3 Configuration during security management

The following table lists the server configuration tasks for managing the security of applications and servers in Apeon architecture.

Table 2.4: Configuration tasks during security management

Task	Description	See section
Database security	Implement script-coded and database security for applications	Database security
(In AEM) AEM Login	Modify the AEM user name and password.	AEM Login
(In AEM) System Security	Set the system security mode and type.	System Security

Task	Description	See section
(In AEM) Client Security	Limit the accessibility of an Apeon Web or Apeon mobile application to the selected groups.	Client Security
(In AEM) Group Management	Create groups and grant access rights.	Group Management
(In AEM) User Management	Create user profiles and grant access rights.	User Management
(In AEM) Deployment Security	Limit the number of users permitted to deploy applications to Apeon Server.	Deployment Security

2.2.4 Configuration during performance management

The following table lists the server configuration tasks for improving server performance.

Note: In order to maximize the performance of Apeon architecture, besides the tasks in the table, you must also follow instructions from the documents of all the related third-party servers.

Table 2.5: Configuration tasks during performance management

Task	Description	See section
(In AEM) Active Sessions	Monitor all active sessions in the system. Some sessions can be killed if necessary.	Active Sessions
(In AEM) Active Transactions	Monitor all active transactions in the system. Some active transactions can be killed if necessary.	Active Transactions
(In AEM) Maintenance	Set the schedule for automatically clearing temporary files, or manually deleting temporary files, and the backing up configurations.	Maintenance
(In AEM) Deployment Sessions	Monitor all active deployment sessions in the system. Some active deployment sessions can be killed if necessary.	Deployment Sessions
(In AEM) Application Server Cache	Allocate server cache between deployed applications. Ensures that important applications are cached.	Apeon Server Cache
(In AEM) DataWindow Data Cache	Cache DataWindow data on the server and/or client to improve data-reading performance.	DataWindow Data Cache
(In AEM) Multi-	Download static resources with multi-threads to boost performance.	Multi-Thread Download

Task	Description	See section
Thread Download		
(In AEM) Encoding	Choose the proper encoding mode to reduce network traffic.	Encoding

2.2.5 Configuration during server information management

The following table lists the server configuration tasks for managing server-related information.

Table 2.6: Configuration tasks during server information management

Task	Description	See section
(In AEM) Timeout	Set session timeout, transaction timeout, download timeout, and request timeout.	Timeout
(In AEM) Licensing	View license information, and activate or de-activate an Apeon Server.	Licensing
(In AEM) Support	view the valid product support period and renew the support.	Support

2.2.6 Configuration for emergency control

The following table lists the server configuration task with which Apeon Server can be started automatically when it shuts down.

Table 2.7: Configuration for emergency control

Task	Description	See section
Status Monitor	Configure the Apeon Server Status Monitor so it can be used for restarting Apeon Server automatically.	Status Monitor

3 Appeon Server Status Monitor

3.1 Overview

Note: Appeon Server Status Monitor does not work with JEUS.

Appeon Server Status Monitor (hereinafter referred to as "Status Monitor") is a small program installed along with Appeon Server. It backs up Appeon Server session information, monitors if Appeon Server is in "started" status, and in the event that the Server shuts down it automatically restarts Appeon Server and recovers the runtime information.

3.2 Configuring Status Monitor

Verify the presence of the following files according to the Appeon Server type. Each will need to be configured, with the exception of appeonserver.jar, before Status Monitor can be run successfully.

Table 3.1: Files for status monitor

Appeon Server	Windows	Unix/Linux
EAServer	<Appeon Home>\bin \appeonmonitor.bat <Appeon Home>\bin \appeonserver.bat <Appeon Home>\config \monitor.props	<Appeon Home>/bin/ appeonmonitor.sh <Appeon Home>/bin/ appeonserver.sh <Appeon Home>/config/ monitor.props
WebLogic/WebSphere/JBoss/ NetWeaver Application Server	<Appeon Home>\bin \appeonmonitor.bat <Appeon Home>\lib \appeonserver.jar <Appeon Home>\bin \appeonserver.bat <Appeon Home>\config \monitor.props	<Appeon Home>/bin/ appeonmonitor.sh <Appeon Home>/lib/ appeonserver.jar <Appeon Home>/bin/ appeonserver.sh <Appeon Home>/config/ monitor.props

Notes:

1. <Appeon Home> indicates the installation path of Appeon Server.
2. Changes to the files will take effect after the Status Monitor is restarted.

3.2.1 Configuring appeonmonitor.bat

The appeonmonitor.bat file (Windows) or appeonmonitor.sh file (Unix/Linux) is the batch program run by Status Monitor.

Make the following changes to the settings in appeonmonitor.bat file (Windows) or appeonmonitor.sh file (Unix/Linux).

For appeonmonitor.bat and appeonmonitor.sh files, the settings and modification are almost the same. The only difference is that forward slash ("/") is used as the path separator in Unix/Linux while back slash ("\") is used in Windows.

Table 3.2: Configure appeonmonitor.bat

Settings	Description
EASERVER_HOME	<p>Specifies the path of EAServer.</p> <p>For example, EASERVER_HOME=C:\Program Files\Sybase\EAServer6</p>
JAVA_HOME	<p>Specifies the JDK location, which must be the same one used by Appeon Server.</p> <p>For example, for EAServer running on Windows, the value of JAVA_HOME is:</p> <p>JAVA_HOME=C:\Program Files\Sybase\Shared\jdk1.6.0_18.</p> <p>Note: 1) If Appeon Server works on WebLogic, verify that the WLS_USER and WLS_PW variables in the startWebLogic.cmd (Windows) or startWebLogic.sh (Unix/Linux) file contain the correct login credentials.</p> <p>2) If Appeon Server works on WebSphere, only when the IBM JDK is used can Status Monitor function properly.</p>
APPEON_HOME	<p>Specifies the Appeon Server home directory.</p> <p>EAServer: <JAGUAR>\appeon</p> <p>WebSphere: <WAS_HOME>\appeon</p> <p>WebLogic: <WL_HOME>\appeon</p> <p>NetWeaver Application Server: <NAS_HOME>\appeon</p> <p>JBoss: <JB_HOME>\appeon</p> <p>Note: <JAGUAR> indicates the EAServer installation directory; <WAS_HOME> indicates the home directory of WebSphere server; <WL_HOME> indicates the home directory of WebLogic; <NAS_HOME> indicates the home directory of NetWeaver Application Server; and <JB_HOME> indicates the home directory of JBoss.</p> <p>For example, if Appeon Server works on EAServer, the Appeon Server home directory is: APPEON_HOME= C:\Program Files\Sybase\EAServer\appeon.</p> <p>If Appeon Server works on WebLogic 9.2, the Appeon Server home directory is: APPEON_HOME= C:\bea\weblogic92\appeon.</p>
J2EE_JAR	<p>Changes the default setting according to the Appeon Server in use:</p> <p>EAServer: <JAGUAR>\lib\eas-server-15.jar</p> <p>WebLogic: <WL_HOME>\server\lib\weblogic.jar</p>

Settings	Description
	<p>WebSphere: <WAS_HOME>\lib\j2ee.jar</p> <p>JBoss 5: <JB_HOME>\common\lib\mail.jar, <JB_HOME>\client\jboss-javaee.jar</p> <p>JBoss 7: <JB_HOME>\common\lib\mail.jar, <JB_HOME>\modules\javax\ejb\api\main\jboss-ejb-api_3.1_spec-1.0.1.Final.jar</p> <p>Note: In different JBoss 7 builds, the name of jboss-ejb-api_3.1_spec-1.0.1.Final.jar may be slightly different.</p> <p>For example, if Appeon Server works on EAServer, the home directory is: J2EE_JAR=C:\Program Files\Sybase\EAServer\java\lib\ea-server-15.jar.</p>
CLASS_PATH	<p>Default setting:</p> <p>CLASS_PATH=%EASERVER_HOME%\lib\ext\appeon_server.jar; %J2EE_JAR%</p> <p>You do not need to make any changes to the default setting.</p>
NeedToEncryptedEASPWD	<p>Specify the administrator password of EAServer 6.x.</p> <p>For example, NeedToEncryptedEASPWD=appeon123</p> <p>After you set the password, comment out the following script in appeonmonitor.bat, then run appeonmonitor.bat to encrypt the password, and after you get the encrypted password, make sure to clean the password here and then input the encrypted password to EASPWD below.</p> <pre data-bbox="440 1211 1182 1361">%JAVA_HOME%/bin/java.exe" -cp "%CLASS_PATH% " -Dappeon.home="%APPEON_HOME%" com.appeon.server.monitor.StatusMonitor -e "%NeedToEncryptedEASPWD%"</pre>
EASUSER	<p>Specify the administrator user name of EAServer 6.x.</p> <p>For example, EASUSER=admin@system</p> <p>Note that the user name must be in this format "admin@system".</p>
EASPWD	<p>Input the encrypted password of EAServer 6.x. The encrypted password is generated after you set NeedToEncryptedEASPWD. Please see "NeedToEncryptedEASPWD" for details.</p> <p>For example, EASPWD=YXBwZW9uMTIz</p> <p>After you input the encrypted password here, make sure to clean the password in NeedToEncryptedEASPWD.</p>

After you properly configure the above settings, make sure to uncomment the following scripts, so Status Monitor can start normally.

```
%JAVA_HOME%/bin/java.exe" -cp "%CLASS_PATH%" -Dappeon.home="%APPEON_HOME%"
com.appeon.server.monitor.StatusMonitor -e "%NeedToEncryptedEASPWD%"
"%JAVA_HOME%/bin/java.exe" -cp "%CLASS_PATH%" -Dappeon.home="%APPEON_HOME%"
-Deas.user="%EASUSER%" -Deas.pwd="%EASPWD%" com.appeon.server.monitor.StatusMonitor
```

Here is a sample of a configured `appeonmonitor.bat` file:

```
@echo off

cls
SETLOCAL

title Apeon Server Status Monitor

REM Please replace <EASERVER_HOME> with the real path of EAServer6
set EASERVER_HOME=C:\Program Files\Sybase\EAServer6

set JAVA_HOME=C:\Program Files\Sybase\Shared\jdk1.6.0_18

set APPEON_HOME=C:\Program Files\Sybase\EAServer6\appeon

set J2EE_JAR=C:\Program Files\Sybase\EAServer6\lib\ eas-server-15.jar

set CLASS_PATH=%EASERVER_HOME%\lib/ext\appeonserver.jar;%J2EE_JAR%

REM Please replace <NeedToEncryptedEASPWD> with the administrator password of
EAServer 6.x. Make sure to clean the password after you have encrypted it.
set NeedToEncryptedEASPWD=

REM Please replace <EASUSER> with the administrator user name of EAServer 6.x
set EASUSER=admin@system

REM Please replace <EASPWD> with the administrator password of EAServer 6.x that
is encrypted
set EASPWD=YXBwZW9uMTIz

REM If you want to encrypt the administrator password of EAServer 6.x, please
uncomment the line below
"%JAVA_HOME%\bin/java.exe" -cp "%CLASS_PATH%" -Dappeon.home="%APPEON_HOME%"
com.appeon.server.monitor.StatusMonitor -e "%NeedToEncryptedEASPWD%"

REM If you want to start status monitor, please uncomment the line below
"%JAVA_HOME%\bin/java.exe" -cp "%CLASS_PATH%" -Dappeon.home="%APPEON_HOME%"
-Deas.user="%EASUSER%" -Deas.pwd="%EASPWD%" com.appeon.server.monitor.StatusMonitor

echo Apeon Server Status Monitor terminated.

PAUSE
ENDLOCAL
```

3.2.2 Configuring `appeonserver.bat`

The `appeonserver.bat` file (Windows) or `appeonserver.sh` file (Unix/Linux) is the batch program run by Status Monitor when it detects that Apeon Server has shut down.

3.2.2.1 Configuring `appeonserver.bat` (Windows)

The `appeonserver.bat` file contains the following code:

```
REM if use EAServer6, please replace <EAServer6> with real path and uncomment the
line below.
start cmd /c "<EAServer6>\bin\start-server.bat" -jdk15

REM if use WebLogic, please replace <Domain> with real path and uncomment the line
below.
REM @start call "<Domain>\startWebLogic.cmd"

REM if use WebSphere, please replace <WebSphere> with real path and uncomment the
line below.
REM @start call "<WebSphere>\AppServer\bin\startServer.bat" server1

REM if use JBoss, please replace <JBoss> with real path uncomment and the line
below.
REM @start call "<JBoss>\bin\run.bat"
```

Make the following changes to the file:

1. Remove the notation "REM" before the command line that starts the application server/ Appeon Server.
2. Replace the wildcard character string, which stands for the application server, with the home directory of the application server.

For example, if Appeon Server works on EAServer 6.x, the following script should be modified.

Original script:

```
REM start cmd /c "<EAServer6>\bin\start-server.bat" -jdk15
```

Modified script:

```
start cmd /c "C:\Program Files\Sybase\EAServer6\bin\start-server.bat" -jdk15
```

3.2.2.2 Configuring appeonserv.sh (Unix/Linux)

The appeonserv.sh file contains the following script:

```
#If use EAServer6, please uncomment the line below.
#"<EAServer6>/bin/start-server.sh" -jdk15

#If use WebLogic, please uncomment the line below.
#"<Domain>/startWebLogic.sh"

#If use WebSphere, please uncomment the line below.
#"<WebSphere>/AppServer/bin/startServer.sh" server1

#If use JBoss, please uncomment the line below.
# "<Jboss>/bin/run.sh"
```

Make the following changes to the file:

1. Remove the notation "#" before the command line that starts the application server/ Appeon Server.
2. Replace the wildcard character string that stands for the application server, with the home directory of the application server.

For example, if Appeon Server is installed to EAServer 6.x, the following script should be modified.

Original script:

```
#"<EAServer6>/bin/start-server.sh" -jdk15
```

Modified script:

```
"/export/home/user/Sybase/EAServer/bin/start-server.sh" -jdk15
```

3.2.3 Configuring monitor.props

The *monitor.props* file contains the property settings of Status Monitor. These property settings work for EAServer, WebLogic, WebSphere, JBoss, and NetWeaver Application Server, except for

- Memory settings, which work for EAServer on Windows only.
- Scheduled task settings, which are unsupported by WebLogic, WebSphere, JBoss, or NetWeaver Application Server.

Make the following changes to the property settings in *monitor.props*, as shown in the following table.

Note: If you have made changes to the instance names and instance ports, you will need to restart Appeon Server to make the settings effective.

Table 3.3: Configure monitor.props

Settings	Descriptions
com.appeon.server.monitor.instance.names	<p>The names of server instances that need to be monitored.</p> <p>Separate multiple instance names with comma (",").</p> <p>Note that changes to this setting will not take effect until Appeon Server is restarted.</p>
com.appeon.server.monitor.instance.cpus	<p>The information for CPU(s) of the server instances.</p> <p>The value ranges from CPU0 to CPU31. The value can also be an asterisk ("*"), which stands for all CPUs of the local machine.</p> <p>If there are more than one server, their names should be separated by comma (",") and ranked in the same order with com.appeon.server.monitor.instance.names. If one server has multiple CPUs, they can be connected by the plus sign ("+").</p>
com.appeon.server.monitor.instance.ports	<p>The port via which Status Monitor monitors Appeon Server.</p> <p>Separate multiple server instances with comma (",") and range them in the same order with com.appeon.server.monitor.instance.names.</p>

Settings	Descriptions
	<p>Make sure the port number you specify is not occupied. Note that changes to this setting will not take effect until Appeon Server is restarted.</p>
<p>com.appeon.server.monitor.instance.files</p>	<p>The files that Status Monitor will check when the server shuts down, for example, C:\Program Files\Sybase\EAServer6\appeon\repository\LAJ\config\aem-config.xml.</p> <p>If there are more than one server instance, separate them with comma (",") and range them in the same order with com.appeon.server.monitor.instance.names.</p>
<p>com.appeon.server.monitor.instance.commandlines</p>	<p>The command line for starting Appeon Server.</p> <p>Default setting: com.appeon.server.monitor.instance.commandlines=appeonserver.bat</p> <p>If there are more than one server instance, separate them with comma (",") and range them in the same order with com.appeon.server.monitor.instance.names.</p>
<p>com.appeon.server.monitor.mail.smtp.server</p>	<p>The mail server that Status Monitor uses for sending notification emails.</p> <p>Contact your network administrator to get the valid mail server that can be accessed from the machine.</p>
<p>com.appeon.server.monitor.mail.smtp.recievers</p>	<p>The email address(es) of the recipient(s) to who Status Monitor will send the notification emails. It can contain one or multiple email addresses.</p> <p>Use the comma (",") as the email address separator if you want to specify multiple email receivers.</p> <p>The auto-mail functionality will not work unless being specified.</p>
<p>com.appeon.server.monitor.mail.smtp.port</p>	<p>The port number that is specified for the mail server.</p> <p>Contact your network administrator to get the valid port number of the mail server specified. The default port number is "25"</p>

Settings	Descriptions
com.appeon.server.monitor.mail.smtp.sender.account	<p>The account for sending mails.</p> <p>If the mail server uses SMTP to validate, an account for sending mails must be specified. Otherwise anonymous mails will be sent.</p>
com.appeon.server.monitor.mail.smtp.sender.password	<p>The password for sending mails.</p> <p>If the mail server uses SMTP to validate, a password must be specified.</p>
com.appeon.server.monitor.session.checkcycle	<p>The cycle for automatic backup.</p> <p>The unit is second.</p>
com.appeon.server.monitor.session.backup	<p>The switch for turning on/off session auto-backup.</p> <p>Specify the value to true or false.</p>
com.appeon.server.monitor.memory.checkcycle	<p>The cycle for checking memory information. The memory usage detected by Status Monitor may not be necessarily the same as the memory usage shown in the Windows task manager.</p> <p>The unit is second.</p> <p>Note this setting works for EAServer on Windows only.</p>
com.appeon.server.monitor.memory.maxvalue	<p>The maximum value for memory usage.</p> <p>The value ranges from 0 to 100.</p> <p>If the memory usage reaches the peak, the Status Monitor will check the existence of active sessions. If there is none, the monitor will immediately restart the server instance(s). If there is one or more active sessions, the monitor will determine whether to restart the server instance(s) according to the restart flag. Before the restart, the monitor will determine whether the sessions will be backed up according the backup settings.</p> <p>Note this setting works for EAServer on Windows only.</p>
com.appeon.server.monitor.memory.minvalue	<p>The minimum value for memory usage.</p> <p>The value ranges from 0 to 100.</p> <p>If the memory usage reaches the bottom, the Status Monitor will check the existence of active sessions. If there is none, the</p>

Settings	Descriptions
	<p>monitor will immediately restart the server instance(s). If there is one or more, the monitor will continue checking until the memory usage reaches the peak.</p> <p>Note this setting works for EAServer on Windows only.</p>
com.appeons.erver.monitor.memory.restart	<p>The switch to restart server instance by force when the memory usage reaches the peak.</p> <p>The value can be true or false.</p> <p>Note this setting works for EAServer on Windows only.</p>
com.appeon.server.monitor.scheduled.task.cycle	<p>The cycle for scheduled tasks.</p> <p>The value can be daily, weekly or monthly, among which only the daily mode is supported at present.</p> <p>Note this setting is unsupported by WebLogic, WebSphere or JBoss.</p>
com.appeon.server.monitor.scheduled.task.when	<p>The moment to start carrying out scheduled tasks.</p> <p>The value ranges from 00:00:00 to 23:59:59.</p> <p>Note this setting is unsupported by WebLogic, WebSphere or JBoss.</p>
com.appeon.server.monitor.scheduled.task.restart	<p>The switch to restart server instance(s) if active sessions still exist when starting to carry out scheduled tasks.</p> <p>The value can be true or false.</p> <p>Note this setting is unsupported by WebLogic, WebSphere or JBoss.</p>

3.2.4 Additional configuration for Status Monitor in Appeon Server cluster

If an Appeon Server works in a cluster, the Appeon Server will not only back up the "active" sessions but also the "passive" sessions. The "passive" sessions are remote sessions created by another Appeon Server in the cluster and backed up in the current Appeon Server.

The "active" sessions for an Appeon Server will always be restored if that Appeon Server shuts down abnormally and then is restarted by its Status Monitor, while the "passive" sessions will be restored only if you select the "Enable Logical Restore with Status Monitor" option in the AEM [Cluster](#) tool. If this option is not selected, Status Monitor will only restore the "active" sessions and will not restore the "passive" sessions on an Appeon Server.

3.3 Information backed up by Status Monitor

Status Monitor detects Apeon Server status, backs up and restores session information, and automatically restarts Apeon Server every time Apeon Server is detected "shut-down". This is very helpful, because Status Monitor detects if Apeon Server shuts down abnormally, and will automatically restart Apeon Server while restoring the most recent state of Apeon Server based on the last backup.

3.3.1 What is backed up?

Status Monitor periodically backs up Apeon Server session information that includes:

- User authentication information
- References to Apeon Server transaction components
- References to NVO components (for EAServer only)

Status Monitor does not back up:

- Information being processed in active transactions
- States of stateful NVOs.

3.4 Using Status Monitor

3.4.1 Starting Status Monitor

Step 1 -- Locate the *bin* subdirectory under <Apeon Home>/bin where `apeonmonitor.bat` (Windows) or `apeonmonitor.sh` (Unix/Linux) is stored. For example: `C:\Program Files\Sybase\EAServer\apeon\bin`.

Step 2 -- Run the `apeonmonitor.bat` file (Windows) or `apeonmonitor.sh` (Unix/Linux) to start Status Monitor.

Note: In Unix/Linux, be sure to run Status Monitor in the background by executing the command `"nohup statusmonitor.sh &"`. If Status Monitor runs in the foreground, executing a `ctrl-c` command for Status Monitor will stop both the Status Monitor and the Apeon Server process started by Status Monitor.

Once Status Monitor is successfully started, the Status Monitor window displays, indicating that Status Monitor is functioning. To keep the Status Monitor running you must keep the window open or minimized. If you close the Status Monitor window, Status Monitor stops working, and loses the information that has been backed up.

3.4.2 Understanding the information in Status Monitor Window

Once Status Monitor and Apeon Server are simultaneously running, the Status Monitor window as well as the configuration information will display as illustrated in the following figure.

Figure 3.1: Information in Status Monitor Window

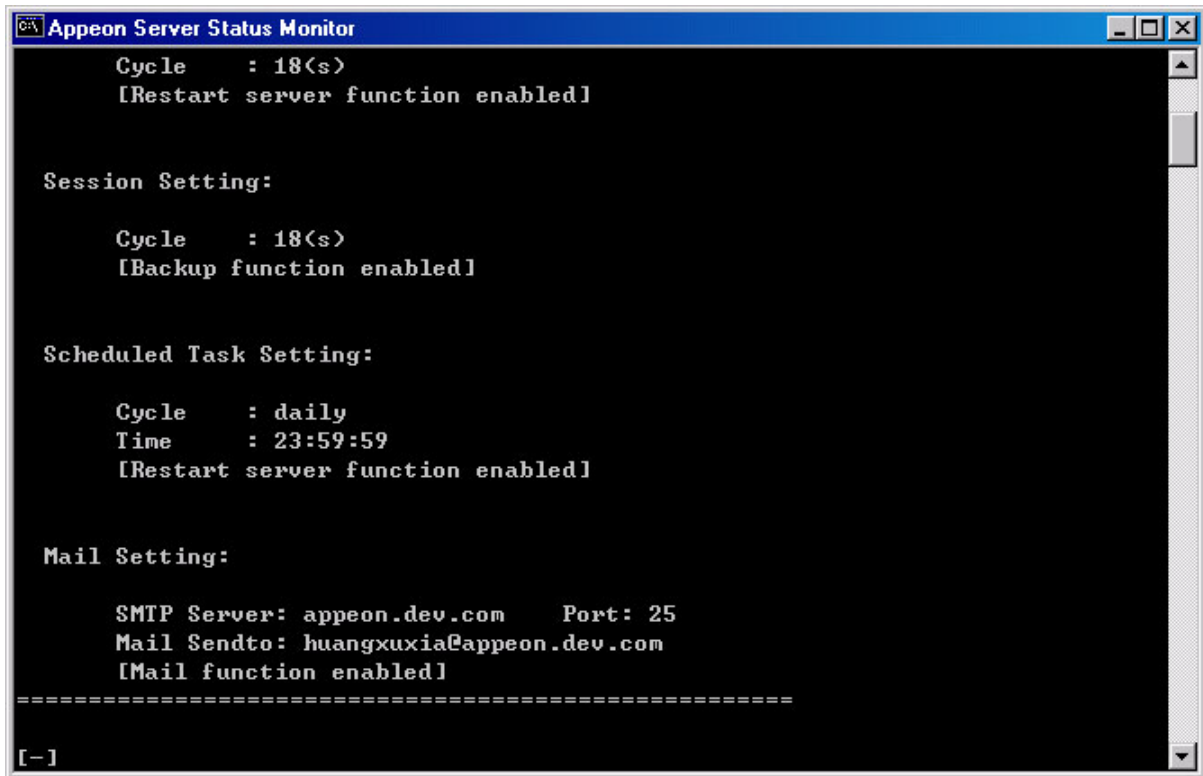

Appeon Server Status Monitor can monitor one or multiple server instances at the same time. You can tell how many server instances are configured for being monitored from the signs at the bottom left of the window. As shown in the above figure, there is only one server instance configured for being monitored. If the sign is shown as "[S]", the server instance is shut down.

4 Database Connection Setup

4.1 Overview

The steps for configuring the database for an Apeon-deployed application are the same as the steps for configuring the database for a PowerBuilder application. However, the way the database server is accessed is different: a PowerBuilder application directly accesses the database server via transaction object(s), while an Apeon-deployed application accesses the database server via Apeon Server data sources.

This chapter describes how to enable a deployed application to access its database. Two key tasks are involved:

- Setting up communication between the database server and Apeon Server. This refers to setting up Apeon Server data sources.
- Setting up communication between the deployed application and Apeon Server. This refers to setting up the mapping between the application transaction objects and Apeon Server data sources.

Some advanced configurations are also related to database connection setup (for example, database auditing). This chapter outlines common techniques for handling such configurations in the Apeon environment.

4.2 What is Apeon Server data source?

Apeon Server data source is actually the same terminology as data source in the following mainstream application servers: EAServer 6.x, WebLogic, WebSphere, JBoss, NetWeaver, and JEUS.

Apeon Server data source (for EAServer 6.x, WebLogic, WebSphere, JBoss, NetWeaver Application Server, and JEUS) can only be configured in their corresponding application server management console.

For detailed instructions, please refer to the corresponding documents of EAServer, WebLogic, WebSphere, JBoss, NetWeaver Application Server, or JEUS.

4.2.1 Why Apeon Server data source?

The data source for a Web or Mobile application is the counterpart to the transaction object in the target PowerBuilder application. The transaction properties in the target PowerBuilder application contain database connection parameters, which should be correspondingly configured in data sources.

Apeon Web applications and Apeon Mobile applications rely on Apeon Server data sources to interact with the database servers. When creating a data source, you can use different JDBC drivers. However, Apeon has some recommendations on which JDBC driver is to be used for certain types of databases.

4.2.2 Why JDBC driver only?

In Apeon Web applications and Apeon mobile applications, data-related operations are managed by Apeon Server. The data related operations are built with J2EE technology and

they require the JDBC interface. Regardless of the interface (ODBC, JDBC, or native driver) target PowerBuilder application uses for its database connection, the Web application and the mobile application must use JDBC.

One issue with the JDBC interface is that most PowerBuilder applications use a native database driver, and there may be differences between the behavior of the native/ODBC database interface and the JDBC interface. Before you configure a JDBC data source, you should test your PowerBuilder applications with the JDBC driver to make sure it does not cause any issues.

4.2.3 Supported JDBC driver type

The JDBC data sources can use any of the four types of JDBC drivers:

Type 1: JDBC-ODBC Bridge

Type 2: Native-API/partly Java driver

Type 3: Net-protocol/all-Java driver

Type 4: Native-protocol/all-Java driver

Each type has advantages and disadvantages. You should run tests to decide which type of JDBC driver works the best for the specific application and database. Generally, Type 3 and Type 4 drivers show better performance than Type 2 drivers, so it is recommended that you evaluate Type 3 or Type 4 for both intranet and Internet deployments. Because of performance considerations, Type 2 drivers should only be used in an intranet environment where response times are generally faster.

4.2.4 JDBC driver preparation

4.2.4.1 Preparing PowerBuilder component support files (for EAServer only)

If Apeon Server is installed to EAServer, whichever database and JDBC driver you use for the deployed application, you must add the following PowerBuilder component support files to the %JAGUAR%\lib\ext directory in the Apeon Server computer. %JAGUAR% indicates the installation path of the EAServer that hosts Apeon Server:

Table 4.1: PowerBuilder component support files

PB Version	File Name
8	pbjdbc12.jar
9	pbjdbc1290.jar
10	pbjdbc12100.jar
10.5	pbjdbc12105.jar
11.1	pbjdbc12110.jar
11.5	pbjdbc12115.jar
12.0	pbjdbc12120.jar
12.5	pbjdbc12125.jar

Retrieve the file from the %Sybase%\Shared\PowerBuilder folder. Make sure the version of the file is the same as the version of PowerBuilder that Apeon supports.

4.2.4.2 Checklist for JDBC driver preparation

Before you configure a JDBC data source for your application database, the following JDBC driver file(s) must be copied to the Apeon Server computer. Following is the checklist of the JDBC driver file(s) that should be copied to the directory.

Table 4.2: Checklist of JDBC driver files

Database	Driver Type	Driver Files	Availability of the Driver Files
ASA 8.0.2, 9.0, 10.0.1, 11.0, or 12.0	iAnywhere JDBC-ODBC driver (Recommended)	For Apeon Servers on Windows: dbjodbc8.dll, dbjodbc9.dll, or dbjodbc10.dll jodbc.jar For Apeon Servers on Unix/Linux: dbjodbc8.so jodbc.jar	Available in Sybase ASA 8.0.2 Build 4361 or above. For earlier versions, you can obtain the files from http://www.sybase.com/downloads . Note: dbjodbc8.dll or dbjodbc9.dll must be copied to %Sybase%\Shared\jdkversion\ire\bin\. Jdkversion indicates which version of JDK is used, for example, jdk1.4.1_03.
	Sun JDBC-ODBC driver	-	Bundled with the Java 2 SDK, Standard Edition, so there is no need to download it separately.
	jConnect JDBC driver	jconn2.jar for jConnect 5.5, or jconn3.jar for jConnect 6	Available at %Sybase%\Shared\jConnect-5_5\classes or at %Sybase%\Shared\jConnect-6_0\classes. Note: Install sql_asa.sql provided at %Sybase%\Shared\jConnect-5_5\sp for jConnect to function properly.
ASE 12.5.x or 15.x	jConnect JDBC driver	jconn2.jar for jConnect 5.5 jconn3.jar for jConnect 6.0 Note: ASE 15 supports jConnect 6.0 only.	Available at %Sybase%\Shared\jConnect-5_5\classes or at %Sybase%\Shared\jConnect-6_0\classes. Note: Install sql_server12.5.sql for ASE 12.5 or sql_server15.0.sql for ASE 15 for jConnect to function properly.
Sybase IQ 12.7.x or 15.x	jConnect JDBC driver	jconn2.jar for jConnect 5.5 jconn3.jar for jConnect 6.0	Available at %Sybase%\Shared\jConnect-5_5\classes or %Sybase%\Shared\jConnect-6_0\classes.
	Sun JDBC-ODBC driver	-	Bundled with the Java 2 SDK, Standard Edition, so there is no need to download it separately.

Database	Driver Type	Driver Files	Availability of the Driver Files
SAP HANA 1.00.36	SAP In-Memory Database JDBC driver	Ngdbc.jar	Available at %SAP HANA% \hdbclient\ngdbc.jar.
Oracle 8i	Oracle JDBC driver	classes12.zip Oracle8i 8.1.7.1 Patch nls_charset12.zip	Available at the Oracle Web site (http://www.oracle.com/technetwork/database/features/jdbc/index-091264.html).
Oracle 9i	Oracle JDBC driver	For use with JDK 1.3: classes12.zip nls_charset12.zip For use with JDK 1.4: Ojdbc14.jar	Available at the Oracle Web site (http://www.oracle.com/technetwork/database/features/jdbc/index-091264.html). Note: Classes12.zip and ojdbc14.jar cannot be placed in the same location and used at the same time.
Oracle 10g or 11g	Oracle JDBC driver	For use with JDK 1.4: Ojdbc14.jar For use with JDK 1.5: Ojdbc15.jar	Available at the Oracle Web site (http://www.oracle.com/technetwork/database/features/jdbc/index-091264.html). Note: Ojdbc14.jar and ojdbc15.jar cannot be placed in the same location and used at the same time.
SQL Server 2000	jTDS JDBC driver (Recommended)	jtds-1.2.jar	Available at SourceForge Web site (http://sourceforge.net/projects/jtds/). Note: You need to download the jtds-1.2-dist.zip file, which contains the jtds-1.2.jar file. According to our tests, jTDS JDBC driver is better than Microsoft SQL Server JDBC driver in the way that it can prevent memory leak and boost performance.
	Microsoft SQL Server JDBC driver	msbase.jar mssqlserver.jar msutil.jar	Available at the Microsoft Web site (http://www.microsoft.com/downloads/en/details.aspx?FamilyID=99b21b65-e98f-4a61-b811-19912601fdc9&displaylang=en). Note: The files have different versions. Make sure the file

Database	Driver Type	Driver Files	Availability of the Driver Files
			sizes are equal or close to the following. msbase.jar: 281KB mssqlserver.jar: 66KB msutil.jar: 58KB
SQL Server 2005, 2008 or 2012	jTDS JDBC driver (Recommended)	jtids-1.2.jar	Available at SourceForge Web site (http://sourceforge.net/projects/jtids/). Note: You need to download the jtids-1.2-dist.zip file, which contains the jtids-1.2.jar file.
	Microsoft SQL Server JDBC driver	sqljdbc.jar	Available at the Microsoft Web site (http://www.microsoft.com/downloads/en/details.aspx?FamilyID=99b21b65-e98f-4a61-b811-19912601fdc9&displaylang=en).
DB2 UDB 8.1, 8.2, 9.5 or 10.x	IBM JDBC driver	db2java.zip and/or db2jcc.jar	Available in the java or java12 folder of the DB2 Server installation directory. The JDBC driver must be exactly the same version as DB2.
Informix 7.x, 8.x, 9.x, 10.x or 11.x	IBM Informix JDBC driver	ifxjdbc.jar and/or ifxjdbcx.jar	Available at the IBM Web site (http://www14.software.ibm.com/webapp/download/search.jsp?go=y&rs=ifxjdbc).
MySQL 5.5.x	MySQL Connector/J	mysql-connector-java-5.1.19-bin.jar	Available at %MySQL%\MySQL Connector J\mysql-connector-java-5.x.jar
Teradata 13.0	Teradata JDBC driver	terajdbc4.jar tdgssconfig.jar	Available at the Teradata Web site (http://downloads.teradata.com/download/connectivity/jdbc-driver).

4.2.4.3 Copying drivers to Apeon Server

Copy the JDBC driver files to the proper directory in Apeon Server. The directory varies with the type of application server that Apeon Server is installed to, as shown in the table below.

Note: Configuring JDBC driver files in NetWeaver Application Server is different from those listed. For details on deploying JDBC driver files in NetWeaver Application Server, refer to [Setting up data source for NetWeaver](#).

Table 4.3: Copy drivers to Apeon Server

Server Type	Directory for Storing JDBC Files
EAServer	For Windows: %JAGUAR%\lib\ext directory For Unix/Linux: \$JAGUAR/lib/ext
WebLogic	It can be any directory, but the directory path and name must be added in the ClassPath variable of the startWebLogic.cmd (Windows) or startWebLogic.sh (Unix/Linux) file. If the directory is %WL_HOME%\server\lib folder (Windows) or \$WL_HOME/server/lib (Unix/Linux), where %WL_HOME% is the installation folder of the WebLogic server (for example, C:\bea\weblogic81\), it is unnecessary to update the ClassPath variable.
WebSphere	For Windows: %WAS_HOME%\lib (%WAS_HOME% is the installation folder of the WebSphere server) For Unix/Linux: \$WAS_HOME/lib
JBoss	For Windows: %JBOSS_HOME%\server\instance\lib (%JBOSS_HOME% indicates the JBoss installation path) For Unix/Linux: \$JBOSS_HOME/server/instance/lib
JEUS	For Windows: %JEUS_HOME%\lib\datasource (%JEUS_HOME% indicates the JEUS installation path) For Unix/Linux: \$JEUS_HOME/lib/datasource

Important Note: Remember to restart Apeon Server after copying files.

If EAServer is running as service, you need to re-install EAServer service, or stop the EAServer service and start EAServer from the Windows start menu, otherwise, you will encounter the "Exception was:javax.management.MBeanException" error when creating the data source. For details, refer to the "Failed to create new data source" section in *Apeon Troubleshooting Guide*.

4.3 Setting up Apeon Server data sources

The data source for the Web application and the mobile application is the counterpart to the transaction object in the target PowerBuilder application. The transaction properties in the target PowerBuilder application contain database connection parameters, which should be correspondingly configured in data sources.

Apeon Web applications and Apeon mobile applications rely on Apeon Server JDBC data sources to interact with the database servers. When creating a JDBC data source, you can use different JDBC drivers. However, Apeon has some recommendations on which JDBC driver is to be used for certain types of databases.

This section gives detailed instructions on configuring data sources in EAServer 6.x, WebLogic, WebSphere, JBoss, NetWeaver Application Server, and JEUS. If you have problems creating JDBC data sources, refer to the documentations from the database/JDBC driver vendor or SAP Sybase EAServer, SAP NetWeaver, Oracle WebLogic, IBM WebSphere, JBoss and TmaxSoft JEUS.

4.3.1 Setting up data source for WebLogic

4.3.1.1 Setting up data source for WebLogic 8.1

The following section will take one database type (ASA database with jConnect JDBC driver) as an example to show you how to create a data source for WebLogic, you can later create data sources for other database types by taking the same steps below but specifying different parameters according to [Data source parameters](#).

You can create a connection pool and a data source using either the WebLogic server console or the configuration wizard.

Note: the JNDI name specified for the data source will be regarded as the data source name by Apeon Server and AEM.

4.3.1.1.1 Creating a JDBC connection pool

1. Start the WebLogic Server for your domain.
2. Log on to the WebLogic Server Console.
3. Go to **Services > JDBC > Connection Pools**.

Figure 4.1: Configure a JDBC connection pool

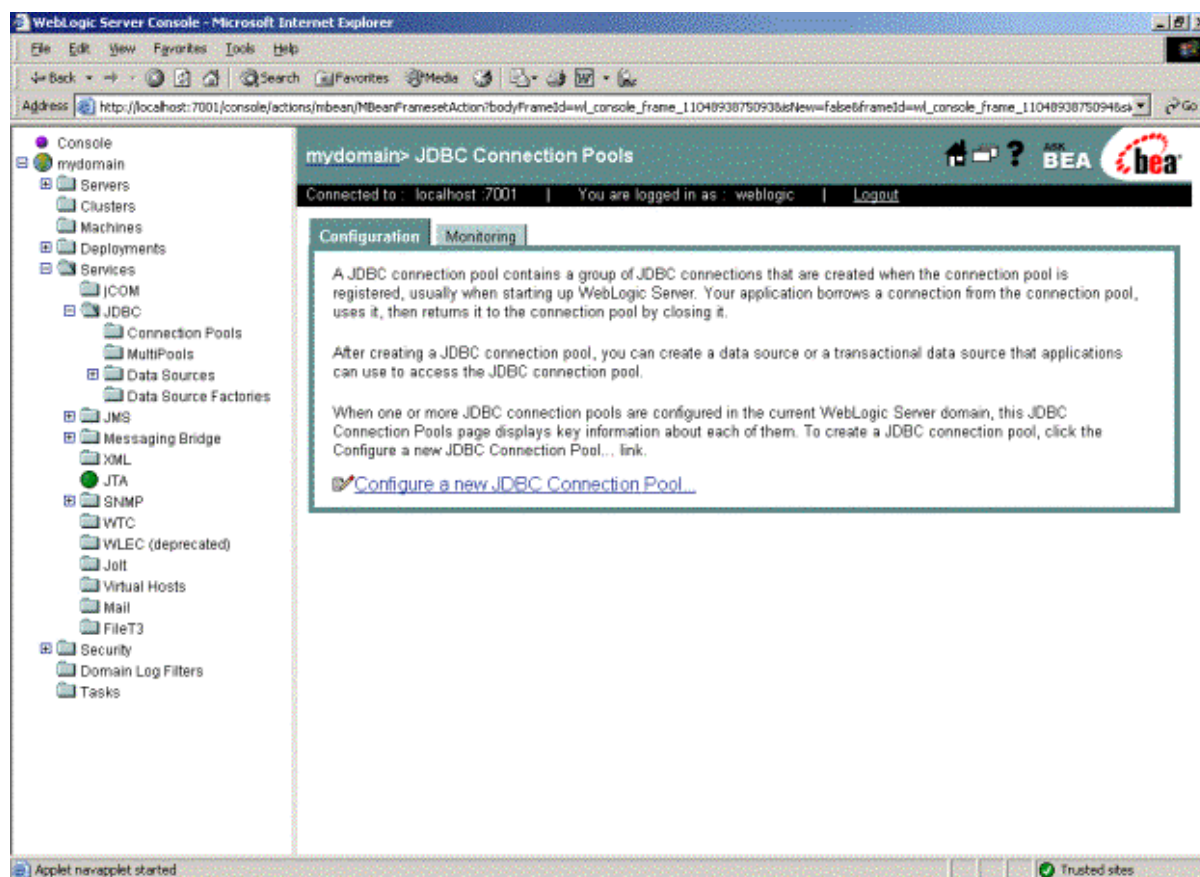

4. Click the **Configure a new JDBC Connection Pool** link.
5. Select the database type and driver from the dropdown list boxes and click **Continue**.

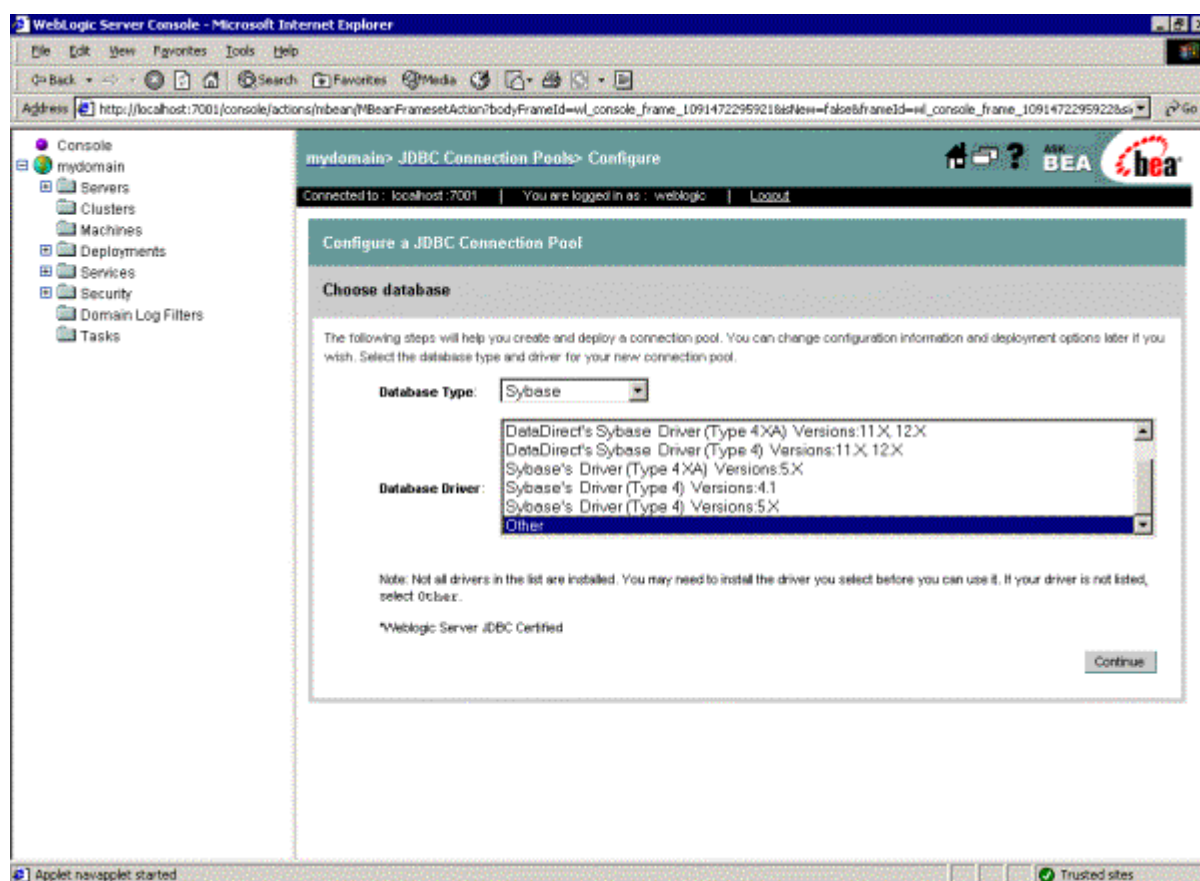
Figure 4.2: Choose database

6. Choose a name for the new connection pool (for example, apeontutor) and fill in the blanks for the ASA database. Click **Continue**.

Table 4.4: Connection pool properties

Name	Input the name of the new connection pool
Driver classname	com.sybase.jdbc2.jdbc.SybDriver
URL	jdbc:sybase:Tds:hostname:2638/dbname (The default port of ASA database is 2638)
Database User name	Type the database login username. The username is set at the database server.
Password	Type the database login password. The password is set at the database server.

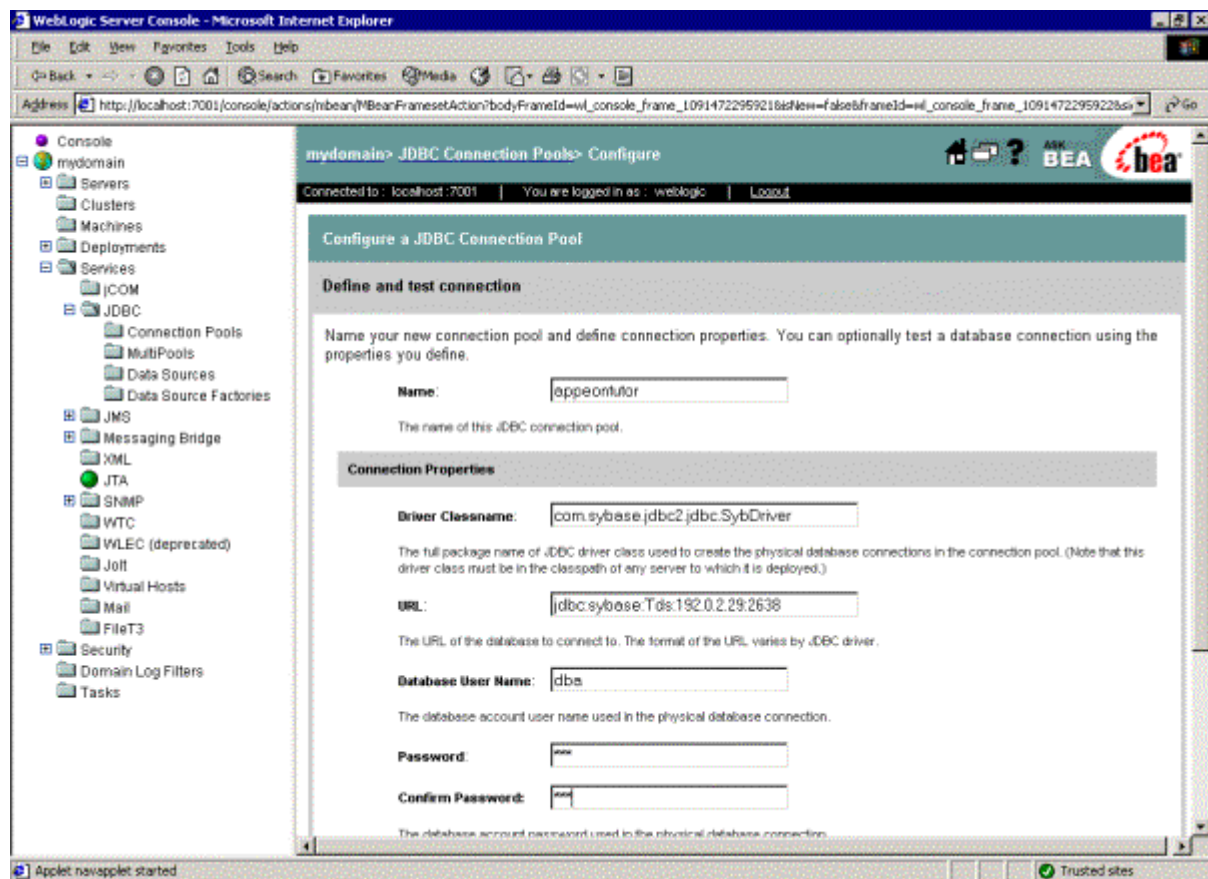
Figure 4.3: Data source properties

7. Test your connection to verify that you can connect to your database.
8. Create and deploy the new connection pool.

4.3.1.1.2 Configuring a JDBC data source

1. Go to **Services > JDBC > Data Sources**.

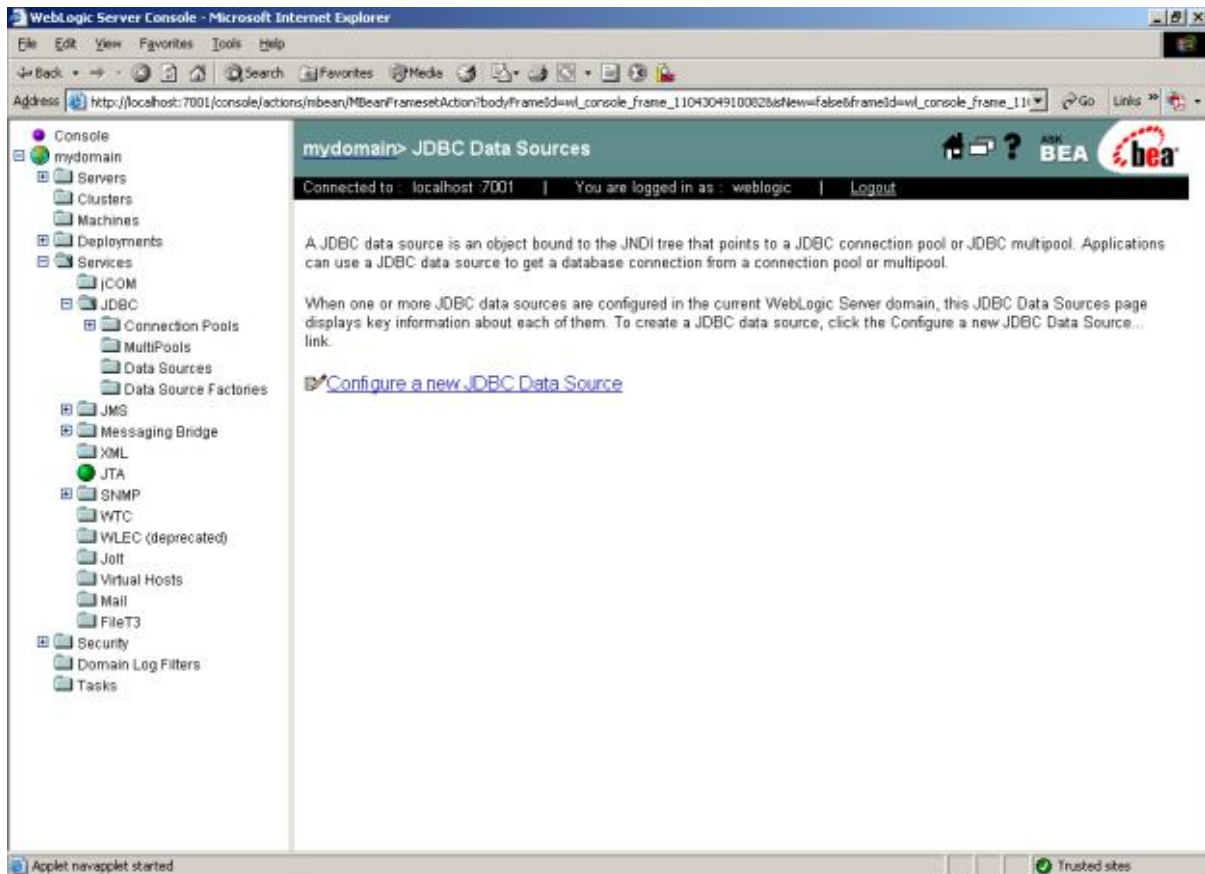
Figure 4.4: Configure a JDBC data source

2. Click the **Configure a new JDBC Data Source** link.

3. Specify the new data source name and JNDI name and click **Continue**. You can use default values for the other options.

Note: The JNDI name will be used as the data source in AEM.

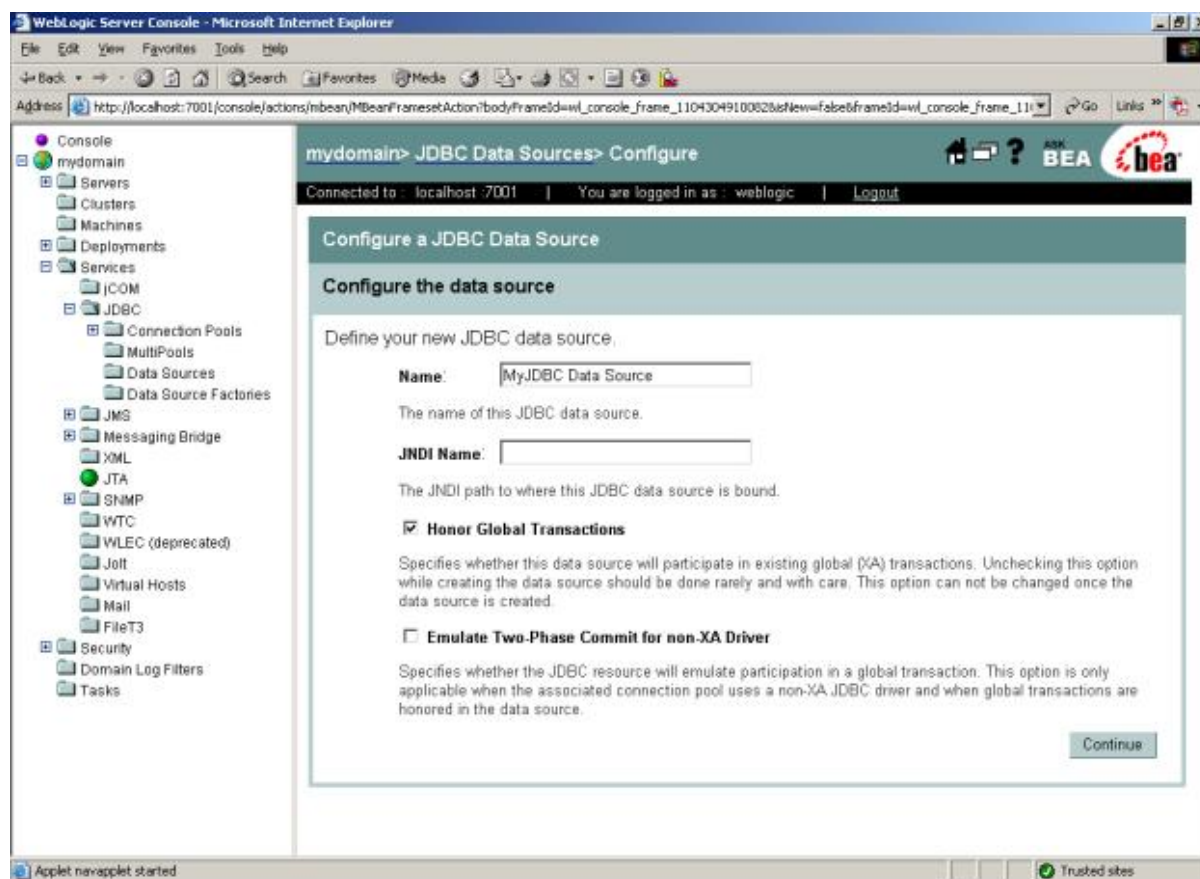
Figure 4.5: Data source properties

4. Select the newly created connection pool in the dropdown list box and click **Continue**.

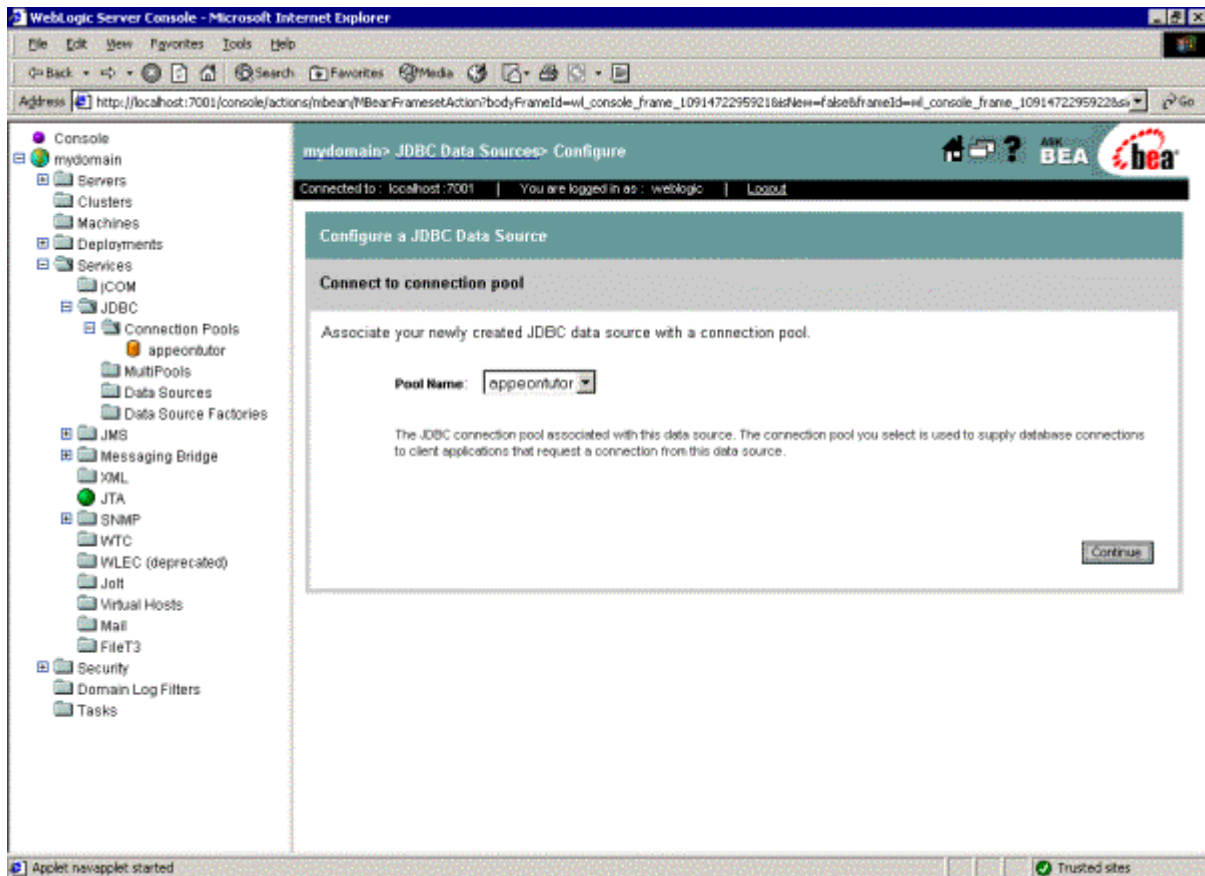
Figure 4.6: Select the connection pool

5. Select the server to which you want to deploy the JDBC data source, and click **Create**.

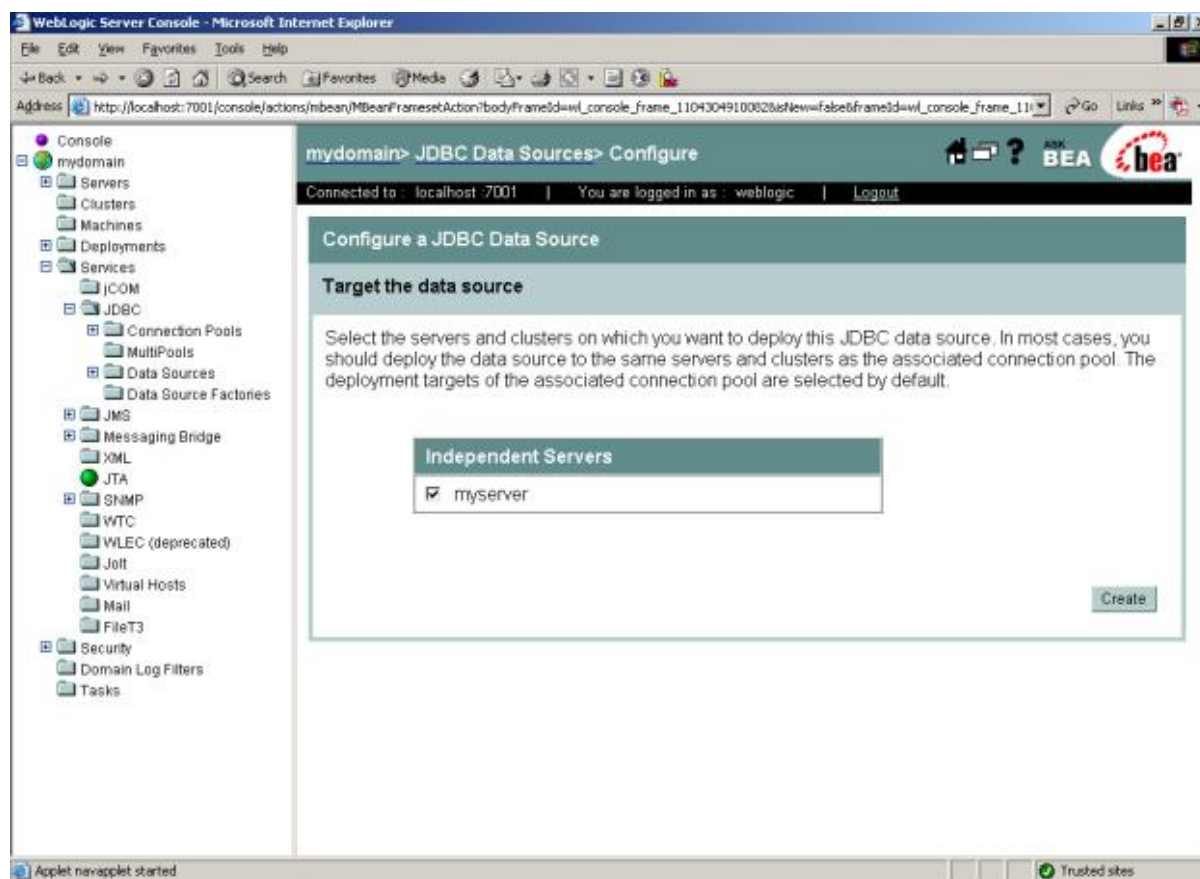
Figure 4.7: Target the data source

6. Confirm the Deployed status of the data source is "true" in the JDBC Data Sources window.

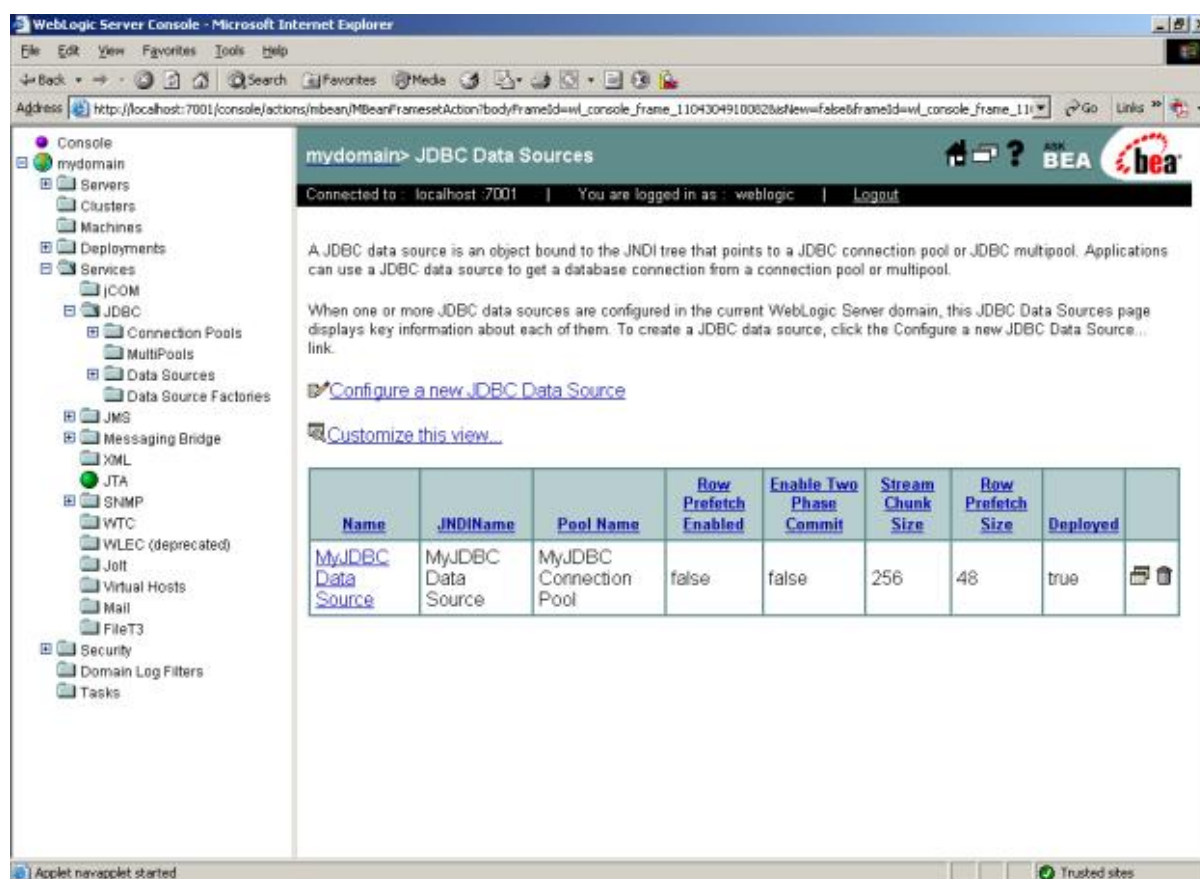
Figure 4.8: Deployed status

4.3.1.2 Setting up data source for WebLogic 11g

The following section will take one database type (ASA database with Sun JDBC-ODBC driver) as an example to show you how to create a data source for WebLogic, you can later create data sources for other database types by taking the same steps below but specifying different parameters according to [Data source parameters](#).

You can create a data source using either the WebLogic server console or the configuration wizard.

Detailed steps are as below:

Step 1 -- Start the Admin Server for WebLogic Server Domain.

Step 2 -- Log on to the WebLogic Server Administration Console.

Step 3 -- In the **Domain Structure** section, select Services > Data Sources.

Step 4 -- On the summary of **JDBC Data Sources** page, click **New** and select **Generic Data Source** from the drop-down list.

Figure 4.9: The Summary of JDBC Data sources page

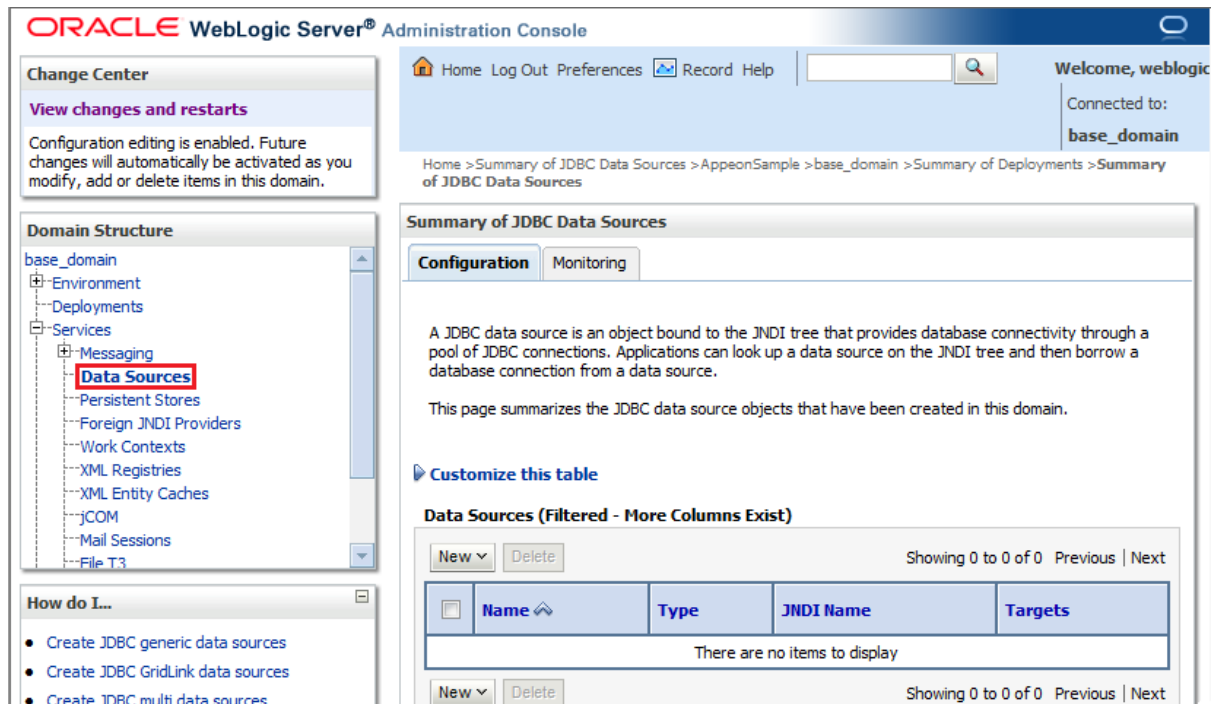

Step 5 -- On the **JDBC Data Source Properties** page, enter or select the following information and then click **Next**.

Figure 4.10: JDBC Data Source Properties page

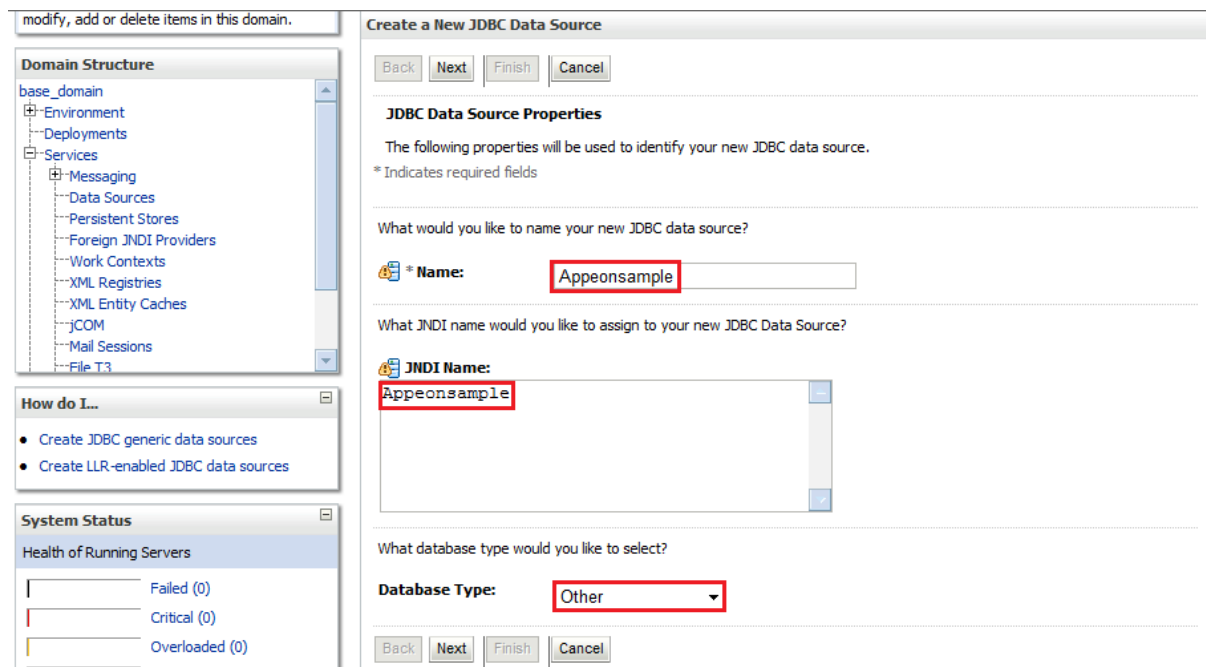

Fill in details as required in the table below.

Table 4.5: JDBC Data Source Properties

Field	Description	Value
Name	Enter a desired new JDBC data source name.	Apeonsample

Field	Description	Value
JNDI Name	Enter a JNDI name that you like to assign to your new JDBC Data Source. Note: The JNDI name will be used as the data source name in AEM.	Appeonsample
Database Type	Select the database type from the drop-down list.	Other

Step 6 -- On the following page, keep the default values as "Other", and then click **Next**.

Figure 4.11: Select the JDBC Data Source Properties page

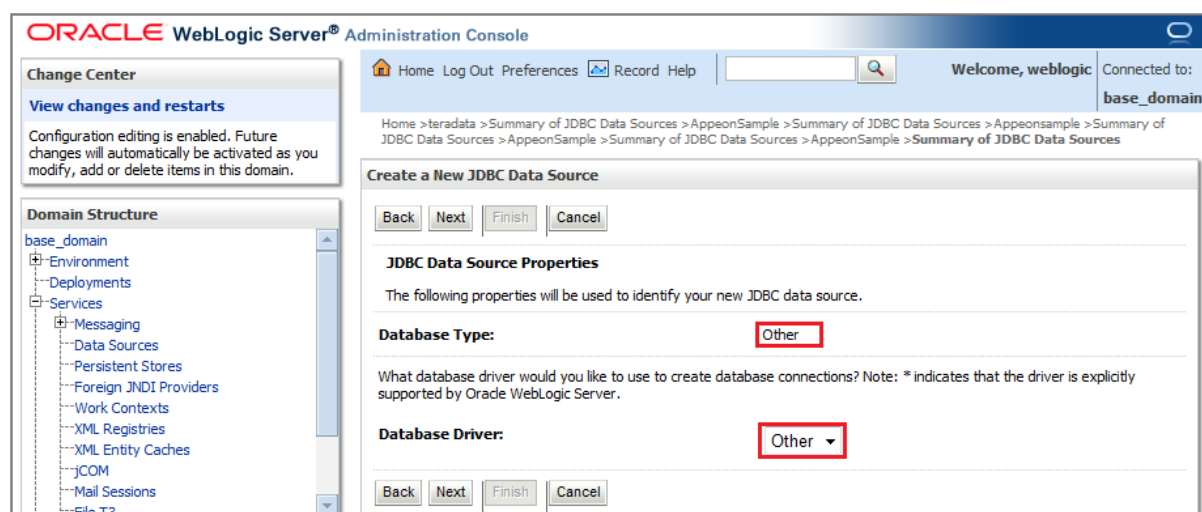

Step 7 -- On the **Transaction Options** page, select **Supports Global Transactions** check box, and then click **Next**.

Figure 4.12: Transaction options page

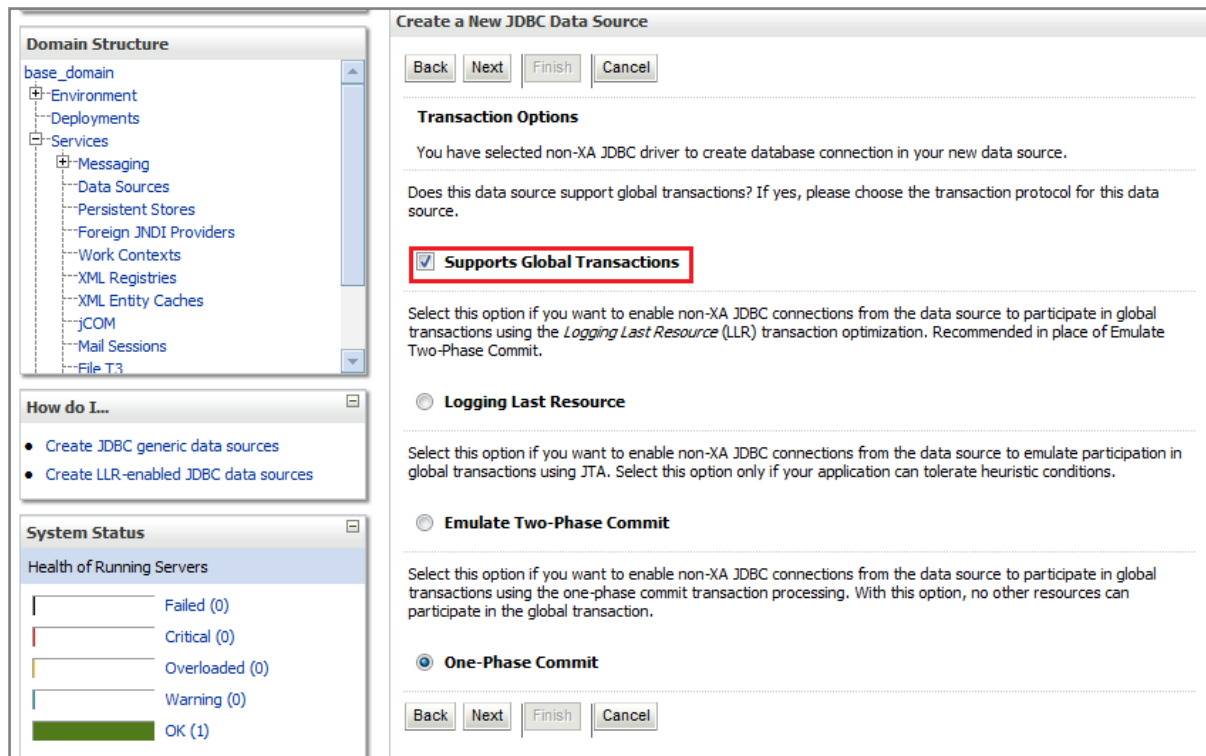

Step 8 -- On the **Connection Properties** page, enter the following information, and then click **Next**.

Figure 4.13: Connection Properties page

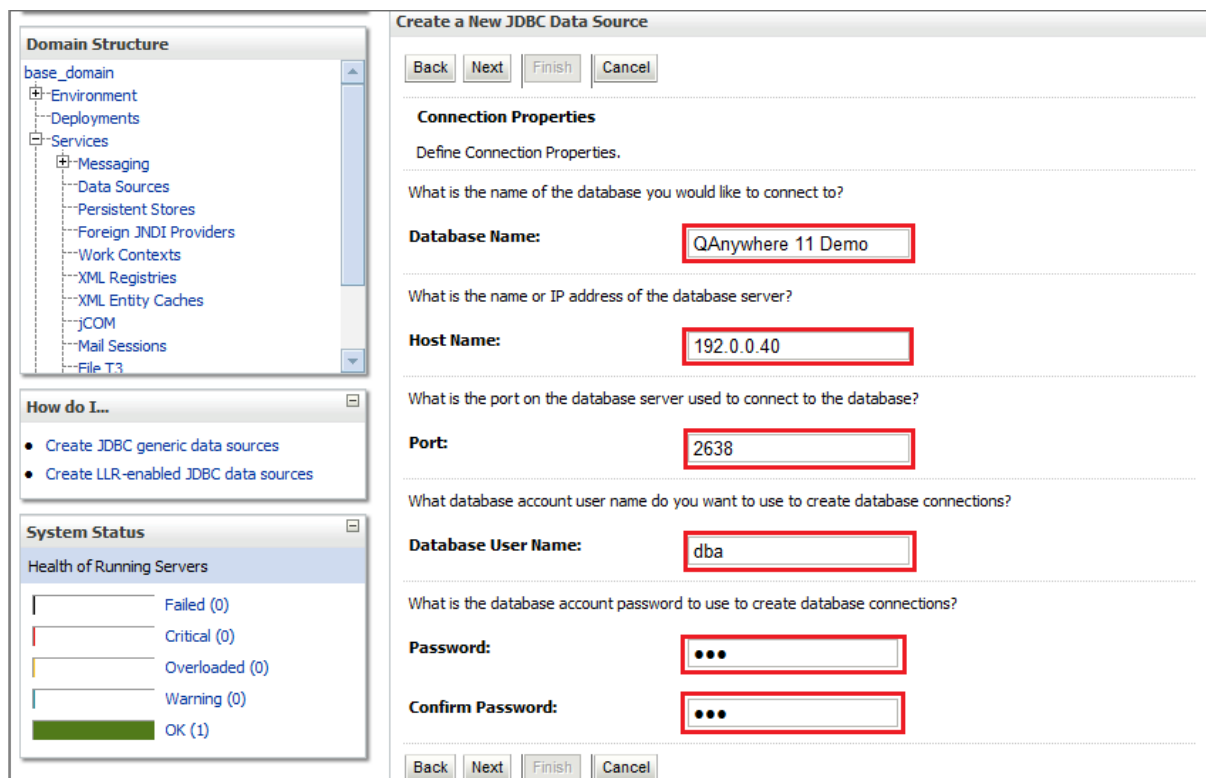

Fill in details as required in the table below.

Table 4.6: Connection Properties page

Field	Description	Value
Database Name	Enter a database name that you would like to connect.	QAnywhere 11 Demo
Host Name	Enter a host name or IP address of the database server.	192.0.0.40
Port	Enter a database port on the database server used to connect to the database.	2638
Database User Name	Enter the database account user name that you want to use to create the database connections.	dba
Password	Enter the database account password that you want to use to create the database connections.	sql
Confirm Password	Enter the same password for confirmation.	sql

Step 9 -- On the **Test Database Connection** page, specify the Driver Class Name and the URL, and then click **Test Configuration**. If the test is successful, A "Connection test succeeded" message appears at the top of the page. If the test is unsuccessful, you should correct any configuration errors and retry the test. And then click **Next**.

Figure 4.14: Test Database Connection page

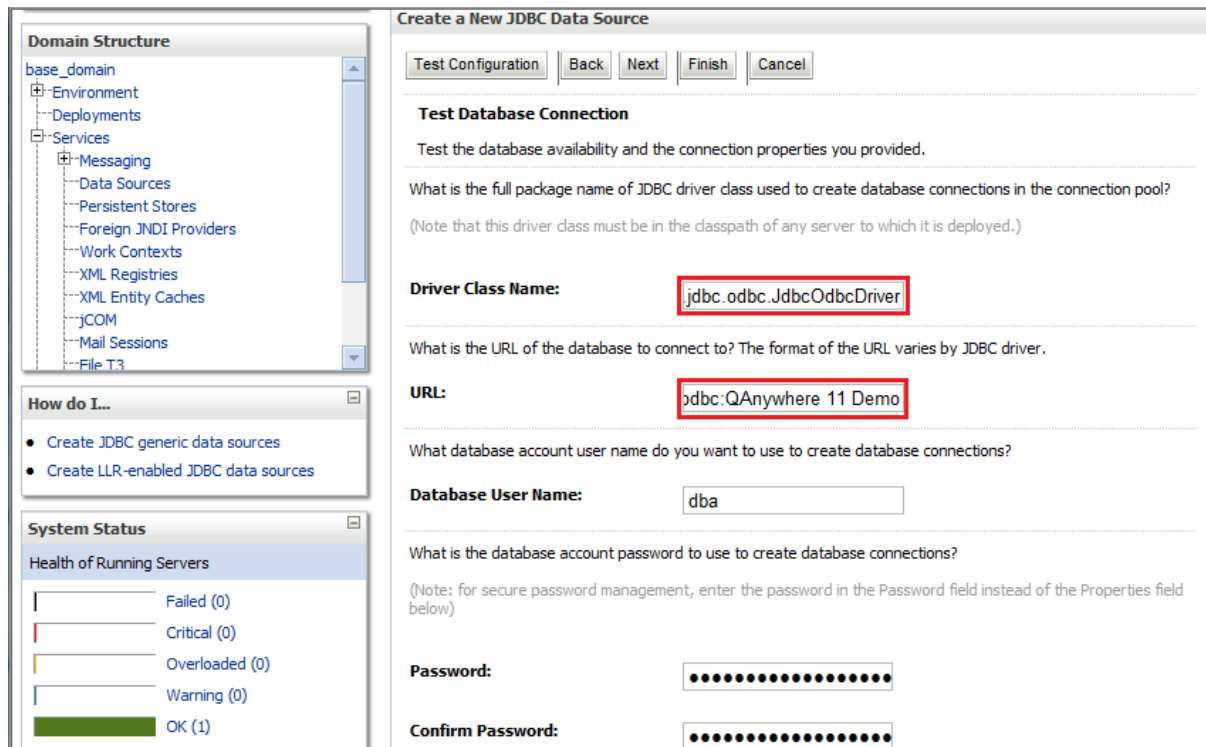

Fill in details as required in the table below.

Table 4.7: specify the Driver Class Name and the URL

Field	Description	Value
Driver Class Name	Enter the driver name of the database specified.	sun.jdbc.odbc.JdbcOdbcDriver
URL	Enter the server name of the database specified.	jdbc:odbc:DSNname For example: jdbc:odbc:QAnywhere 11 Demo Note: DSNname refers to the name of the ODBC DSN that is created for the database

Step 10 -- On the **Select Targets** Page, select the **AdminServer** check box, and then click **Finish**.

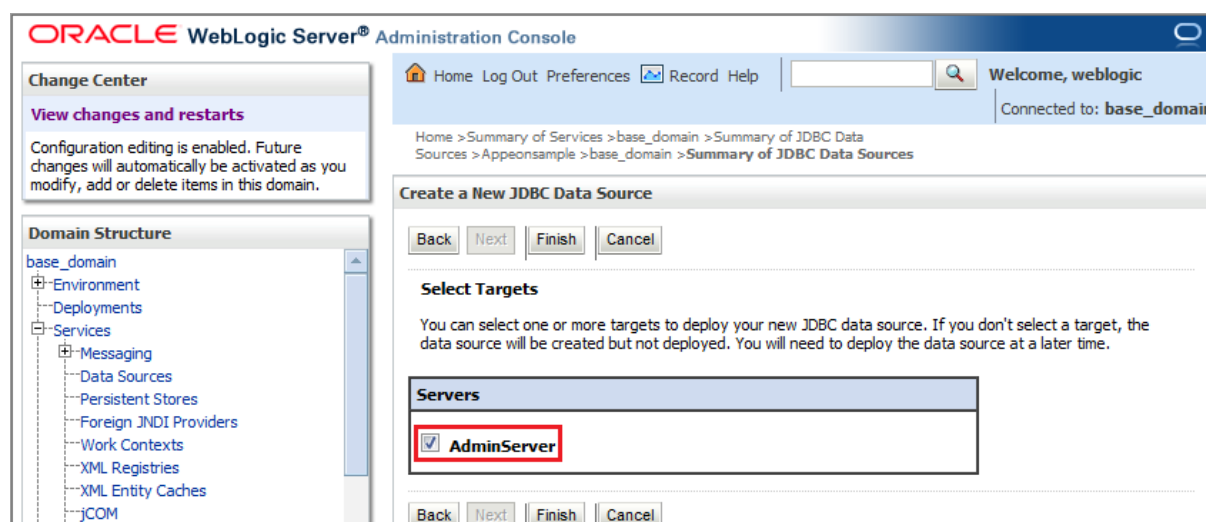
Figure 4.15: Select Targets Page

Step 11 -- On the **Summary of JDBC Data Sources** page, the Data Source that you created appears in the list, and then click the link to the name of the new data source in the **Data Sources** window.

Figure 4.16: Summary of JDBC Data Sources page

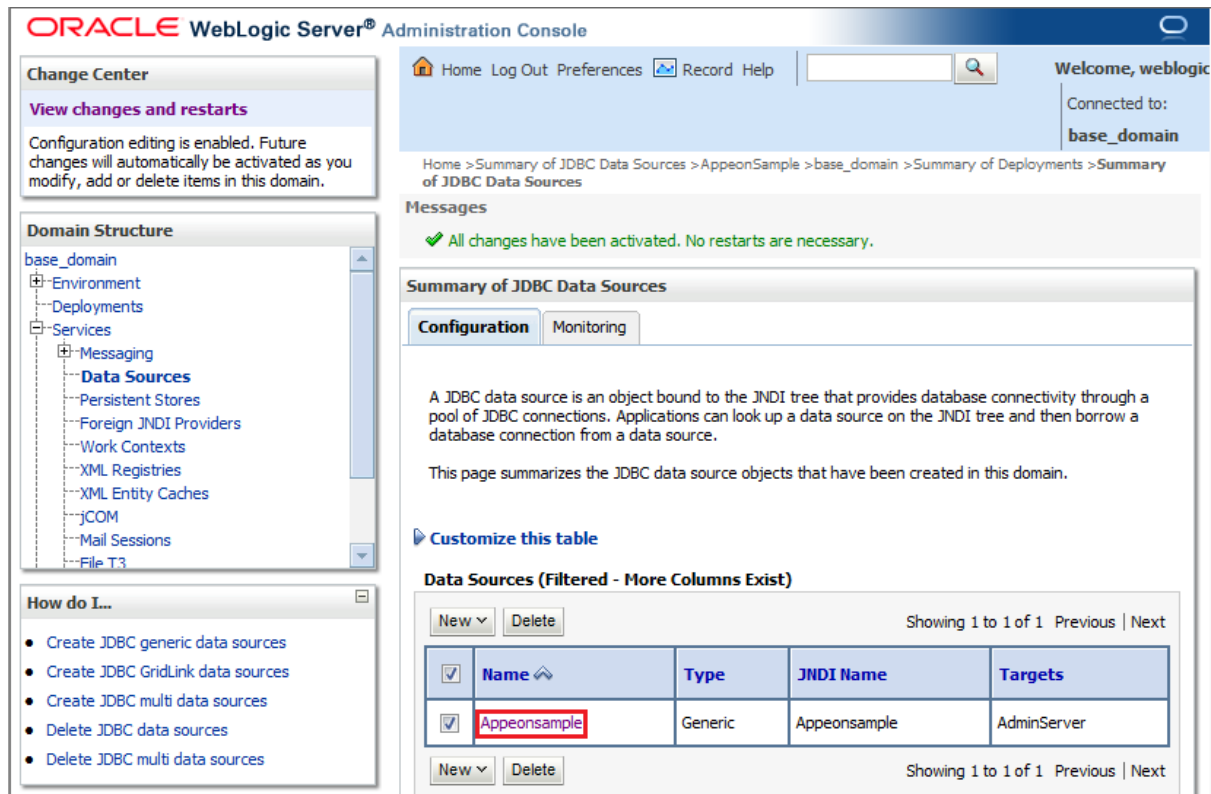

Step 12 -- **(Important)** On the **Settings for the base_domain** page, click **base_domain** in the **Domain Structure** section and then select **Security** tab page. Select **Anonymous Admin Lookup Enabled** check box and click **Save**. This will allow AEM to read the JNDI Names.

Figure 4.17: Settings for the base_domain page

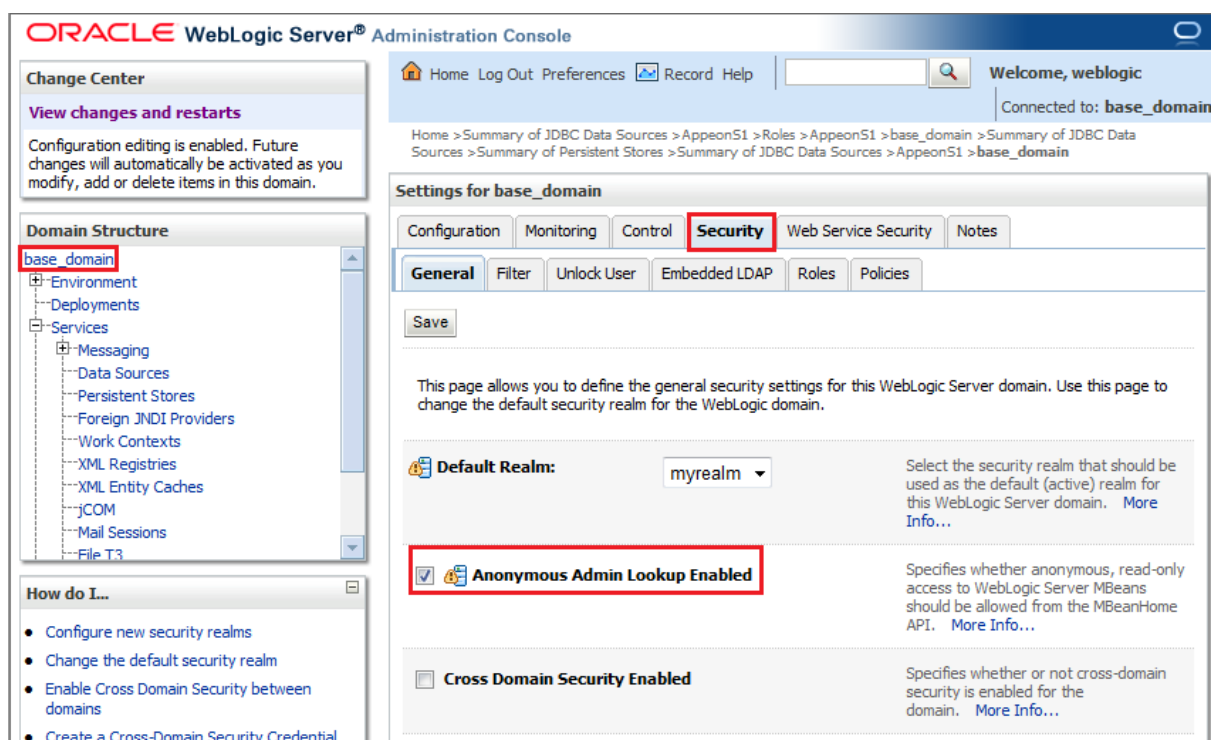

Step 13 -- Choose **All Programs > Oracle WebLogic > User Projects > base_domain** from the **Windows Start** menu to restart your WebLogic server for configuration changes to take effect.

Step 14 -- In order to test the connection, please log on to Apeon AEM to configure a Transaction Object and then test it.

4.3.2 Setting up data source for WebSphere

4.3.2.1 Setting up data source for WebSphere 6.1

The following section will take one database type (Oracle database with Oracle JDBC driver) as an example to show you how to create a data source for WebSphere, you can later create data sources for other database types by taking the same steps below but specifying different parameters according to [Data source parameters](#).

Note:

1. The JNDI name specified for the data source will be regarded as the data source name by Apeon Server and AEM.
2. If the **global security mode** is turned on in WebSphere, AEM will not be able to access the WebSphere data sources. Please refer to [Section 4.3.2.4, “Required configurations when global security is on”](#) for solutions.

4.3.2.1.1 Updating JDBC driver path in master configuration

1. Start the WebSphere Server and log on to the WebSphere Server Console.
2. Click **Environment > Manage WebSphere Variable** in the console.
3. Set the path of the Oracle JDBC driver to the value of the ORACLE_JDBC_DRIVER_PATH variable.

As required in [JDBC driver preparation](#), the path of the Oracle JDBC driver is %WAS_HOME%\lib\ (Windows) or \$WAS_HOME/lib/ (Unix/Linux). WAS_HOME is the installation folder of the WebSphere platform.

4. Save changes to the ORACLE_JDBC_DRIVER_PATH variable in the master configuration.

4.3.2.1.2 Creating a new J2C authentication data entry

1. Click **Security > JAAS Configuration** in the WebSphere administrative console, then click J2C Authentication Data.
2. Click **New** to create a new J2C authentication data entry.

Figure 4.18: New J2C authentication data entry

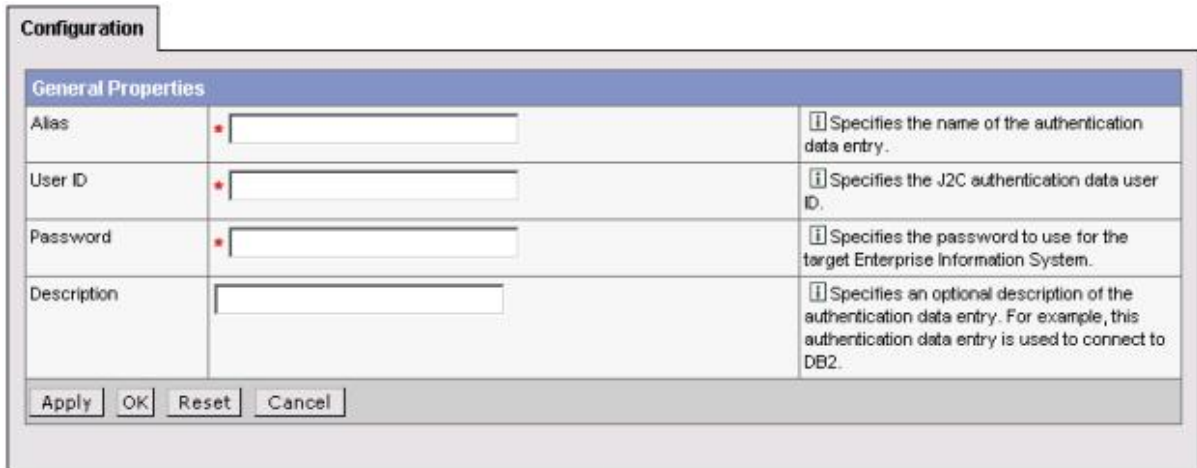

Fill in details as required in the table below.

Table 4.8: Details for the new authentication data entry

Alias	Enter a suitable (short) name, such as "UDDIAlias"
Userid	Enter the database user ID used to read and write to the UDDI registry database.
Password	Enter the password associated with the user ID specified above.
Description	Enter a suitable description of the chosen user ID or leave it blank.

3. Click **Apply** and save changes to the master configuration.

4.3.2.1.3 Creating and configuring a JDBC provider

1. Click **Resources | JDBC Providers** in the WebSphere administrative console.
2. Click **New**. The JDBC Providers configuration window opens.

Figure 4.19: JDBC Providers configuration window

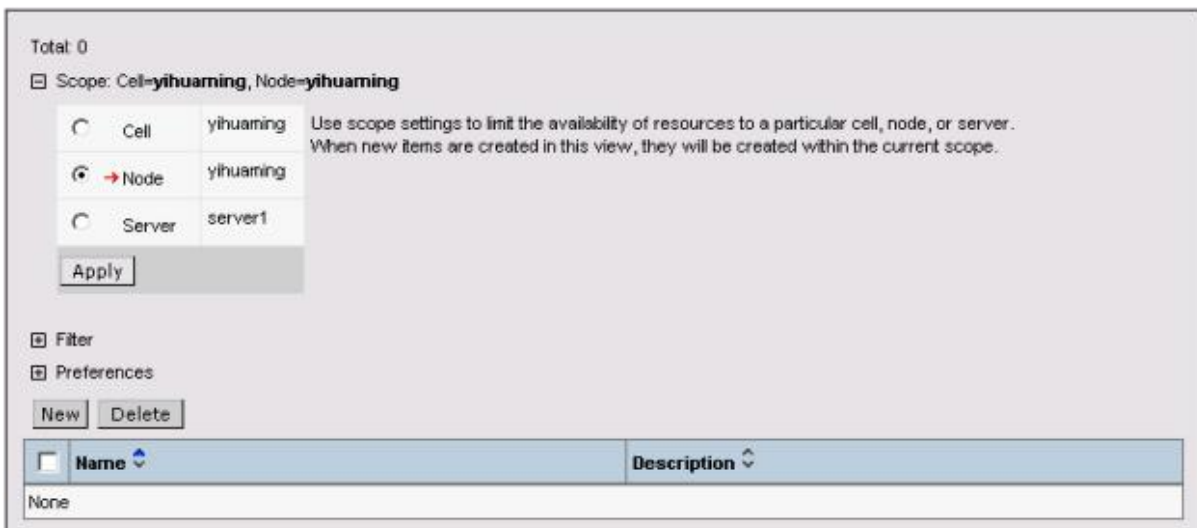

3. Select the correct JDBC provider type. For example, Oracle JDBC Driver.

Figure 4.20: Select JDBC Provider type

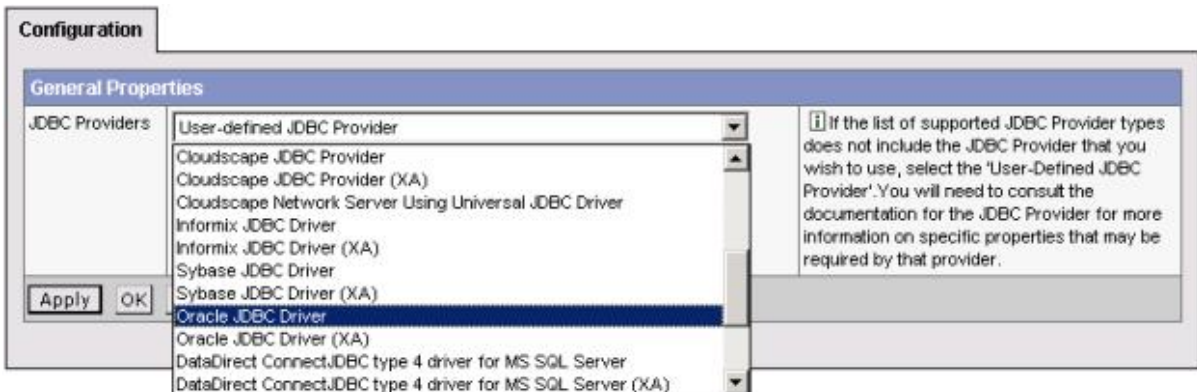

4. Select the driver provider and driver file.

Figure 4.21: JDBC driver provider and driver file

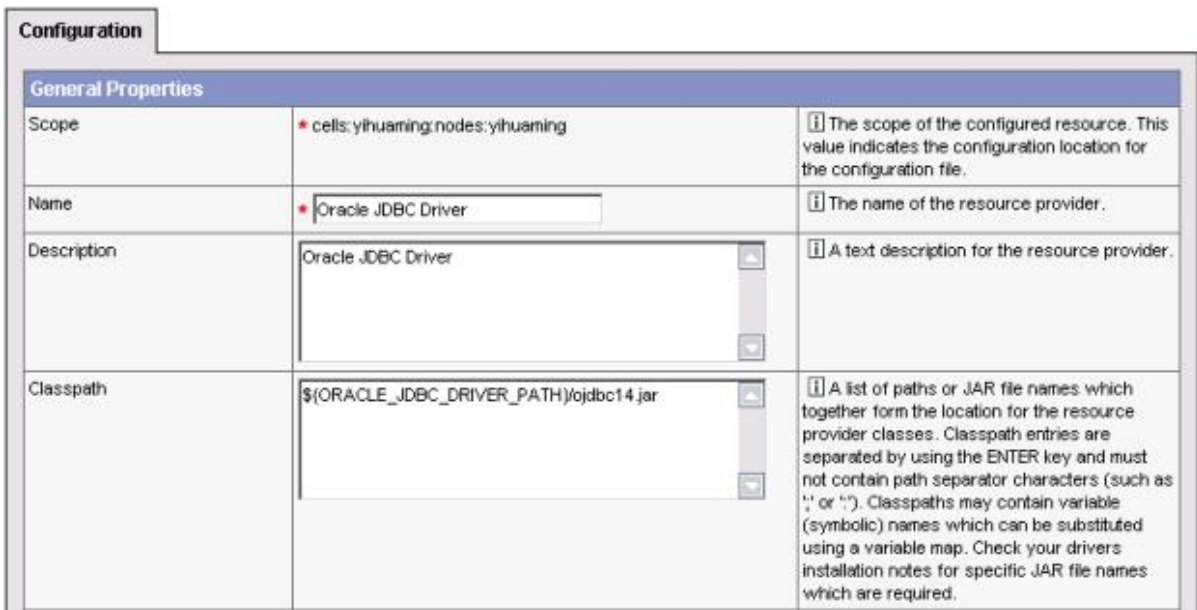

The Classpath field displays the path to the JDBC file that is configured in the WebSphere variable, for example, the ORACLE_JDBC_DRIVER_PATH driver.

5. Click **OK** to return to the JDBC providers page, where the new JDBC driver appears in the list.
6. Save the settings.

4.3.2.1.4 Creating a data source

1. Click **Resources > JDBC Providers** in the administrative console.
2. Choose the JDBC resource provider under which you want to create the data source.

3. Click the **Data Sources** link under **Additional Properties**. The Data sources page is displayed.

Figure 4.22: Data source page

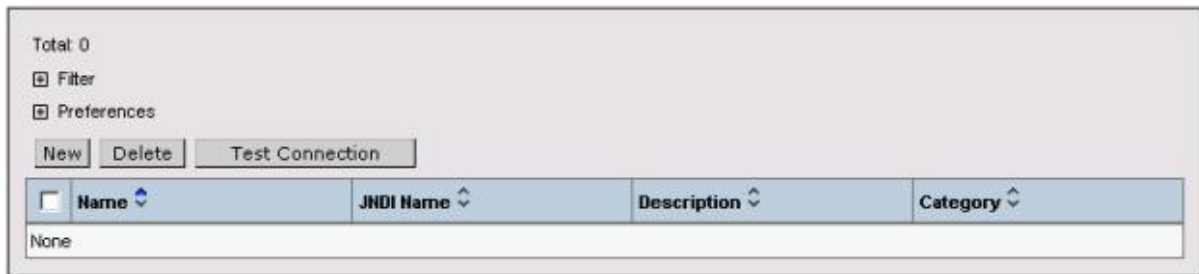

4. Click **New** to display the Data source settings page.

5. Specify the data source name and JNDI name of the data source.

Note:

- The JNDI name specified for the data source will be regarded as the data source name by Appeon Server and AEM.
- If the **global security mode** is turned on in WebSphere, AEM will not be able to access the WebSphere data sources. Please refer to [Section 4.3.2.4, “Required configurations when global security is on”](#) for solutions.

Figure 4.23: Data source properties

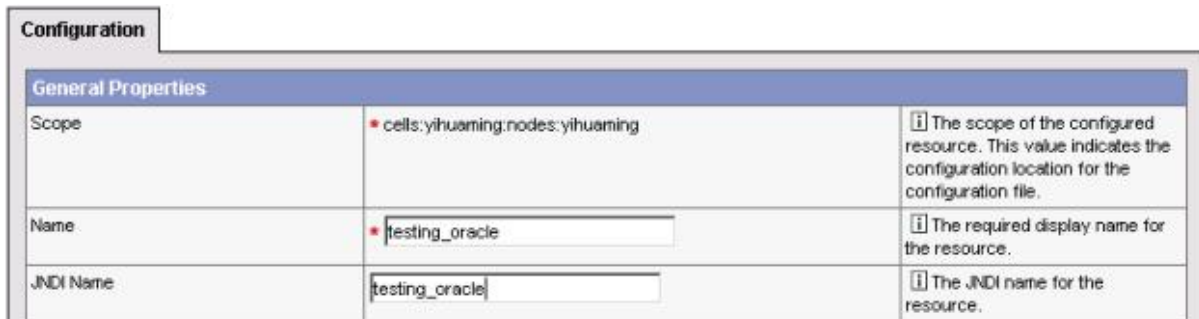

6. Select the J2C authentication data entry configured in [Creating a new J2C authentication data entry](#) in the Container-managed Authentication Alias list box.

7. Click **Apply** and **OK** to return to the Data Sources window. The name of the new data source displays in the window.

8. Click the name of the new data source in the Data Sources window.

9. Click the link to Custom Properties in the Additional Properties of the data source configuration window.

Figure 4.24: Additional properties

10. Configure all the required fields according to the instructions in the window. For example, set the URL property to `jdbc:oracle:thin:@192.0.0.51:1521:testing`.

Figure 4.25: Data source URL property

General Properties		
Scope	cells:yihuaming.nodes:yihuaming	The scope of the configured resource. This value indicates the configuration location for the configuration file.
Required	true	
Name	URL	Name associated with this property (for example, PortNumber and ConnectionURL).
Value	jdbc:oracle:thin:@192.0.0.51:1521:testing	Value associated with this property in this property set.
Description	This is a required property. The URL indicating the database from which the Data Source will obtain connections, such as 'jdbc:oracle:thin:@localhost:1521:sample' for thin driver and 'jdbc:oracle:oci8:@sample' for thick driver.	Text to describe any bounds or well-defined values for this property.
Type	java.lang.String	Fully qualified Java type of this property (java.lang.Integer, java.lang.Byte).

Apply OK Reset Cancel

11. Click **OK** to return to the data source configuration window.

12. Click the Test Connection for the new data source. Make sure the connection is successful before continuing.

13. Save the master configuration.

4.3.2.2 Setting up data source for WebSphere 8.0

The following section will take one database type (Teradata database with Teradata JDBC driver) as an example to show you how to create a data source for WebSphere, you can later create data sources for other database types by taking the same steps below but specifying different parameters according to [Data source parameters](#).

Note:

1. The JNDI name specified for the data source will be regarded as the data source name by Apeon Server and AEM.
2. If the **global security mode** is turned on in WebSphere, AEM will not be able to access the WebSphere data sources. Please refer to [Section 4.3.2.4, "Required configurations when global security is on"](#) for solutions.

4.3.2.2.1 Creating and configuring a JDBC provider

Step 1 -- Start the WebSphere Server and log on to the WebSphere Server Console.

Step 2 -- Click **Resources > JDBC > JDBC providers**. In the right pane, select the appropriate scope for the JDBC provider. (This scope becomes the scope of your data source.) You can choose a cell, node, cluster, or server. And then click **New**.

Figure 4.26: JDBC providers page

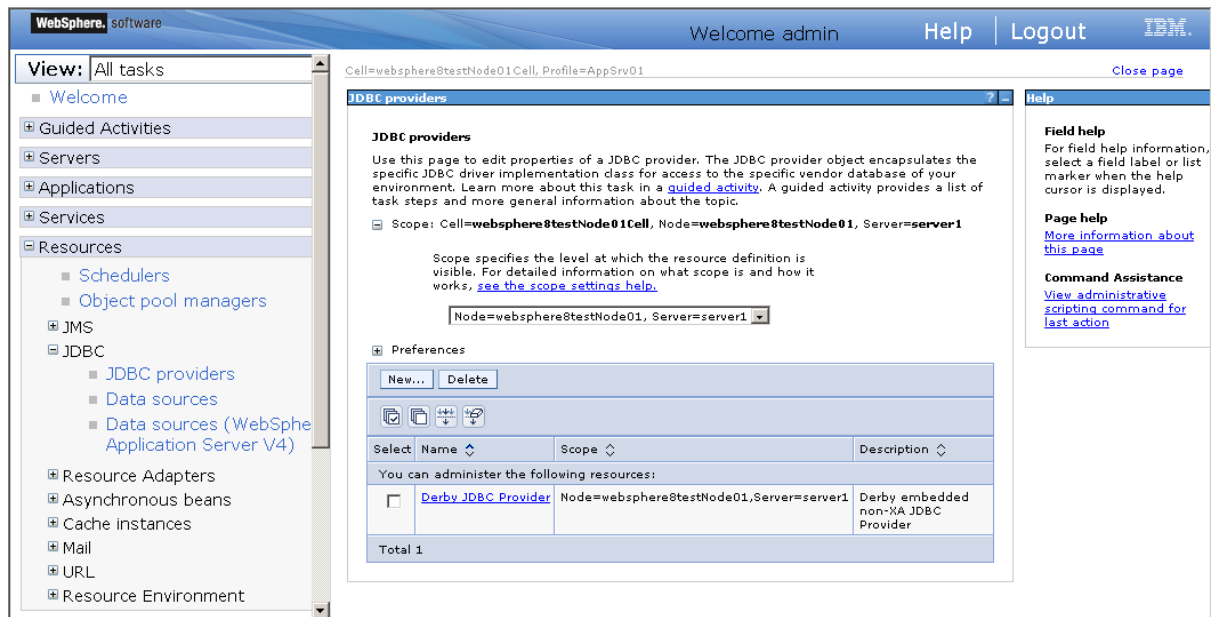

Step 3 -- On the Create new JDBC provider page, enter or select the following information, and then click **Next**.

Figure 4.27: Create new JDBC provider page

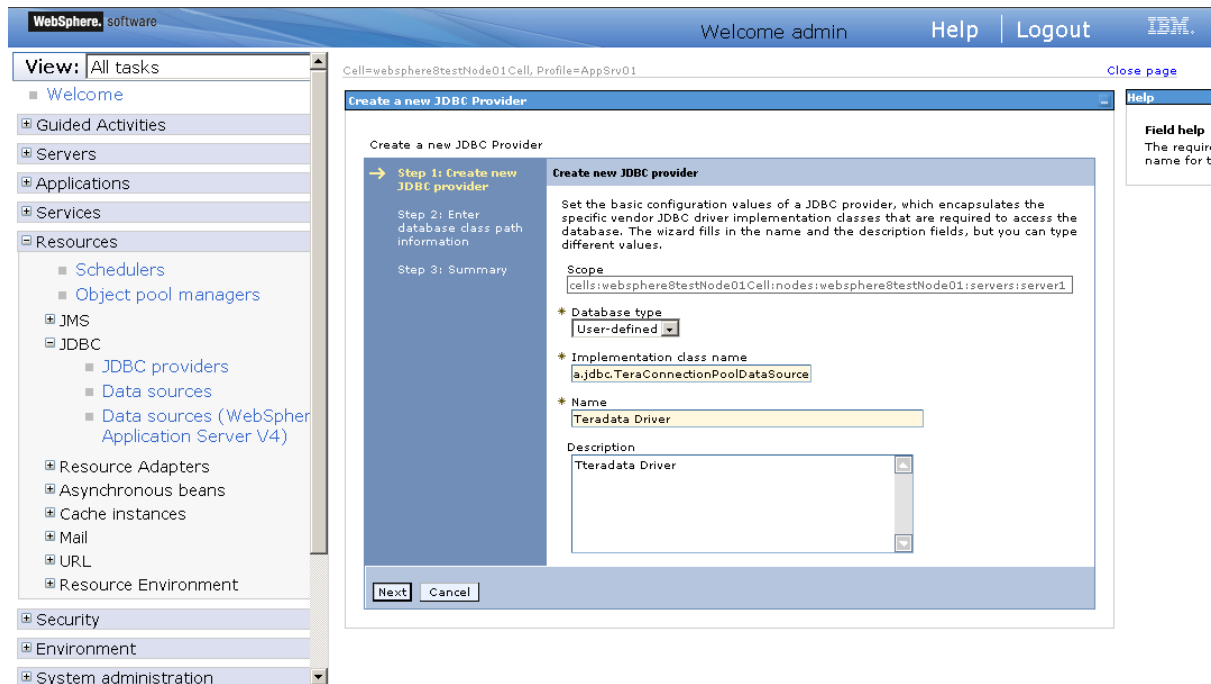

Fill in details as required in the table below.

Table 4.9: Create new JDBC provider

Field	Description	Value
Database type	Select the database type of the JDBC provider you need to create from the drop-down list.	User-defined

Field	Description	Value
	Note: If the list of database types does not include the database type that you want to use, select "User-defined".	
Implementation classname	Enter the name of the connection pool driver of the database specified.	com.teradata.jdbc.TeraConnectionPoolDataSource
Name	Enter a desired new JDBC provider name.	Teradata Driver
Description	Enter the description that you like to describe your new JDBC provider.	Teradata Driver

Step 4 -- On the Enter database class path information page, enter the database class path, and then click **Next**.

Figure 4.28: Enter database class path information page

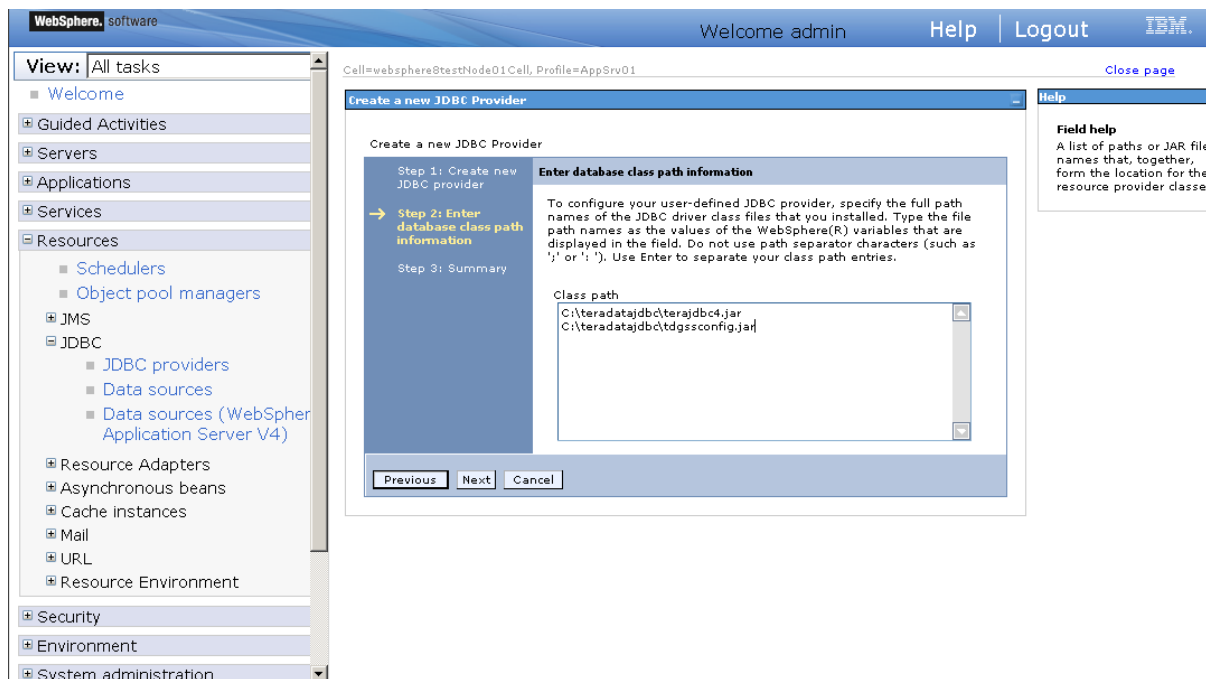

Fill in details as required in the table below.

Table 4.10: Database class path information

Field	Description	Value
Class path	The full name of the jar files that make up the Teradata JDBC Driver. The example assumes that you have copied these files to the C:\teradatajdbc directory on your system. A path on a Unix machine would use forward slashes to separate its components.	C:\teradatajdbc\terajdbc4.jar C:\teradatajdbc\tdgssconfig.jar

Step 5 -- On the Summary page, you can review the settings and when done click **Finish**.

Figure 4.29: Summary page

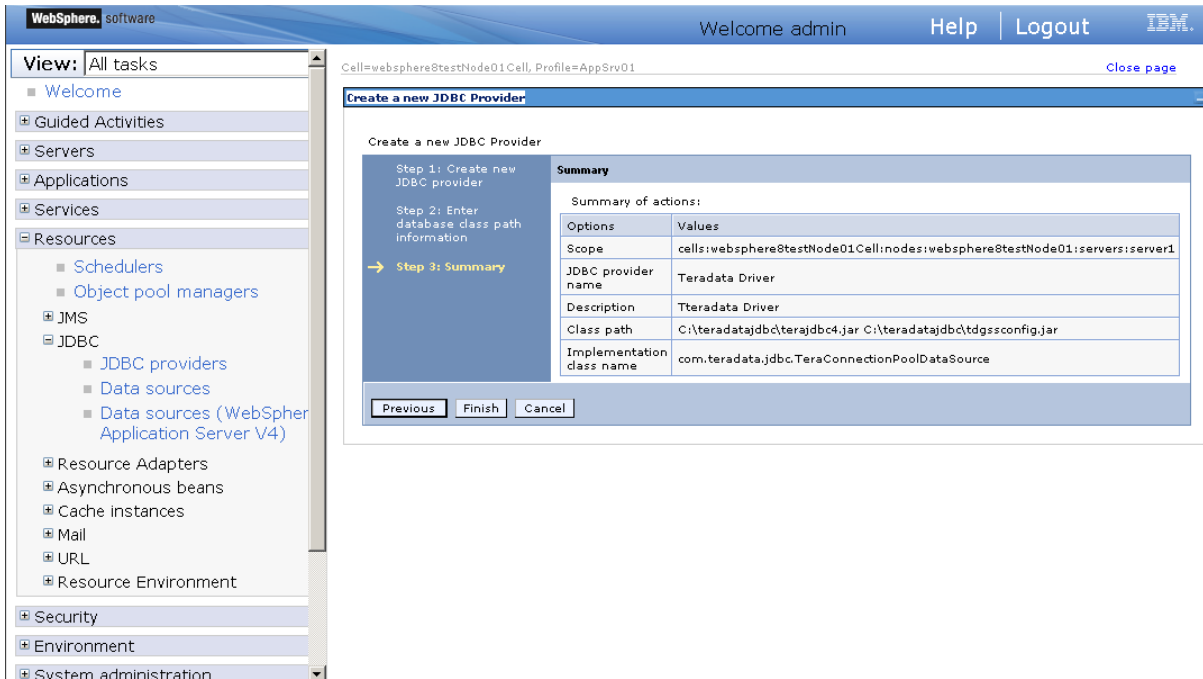

Step 6 -- On the JDBC providers page, click **Save** to commit these changes to the master configuration and have them go live inside of the server.

Figure 4.30: JDBC providers page

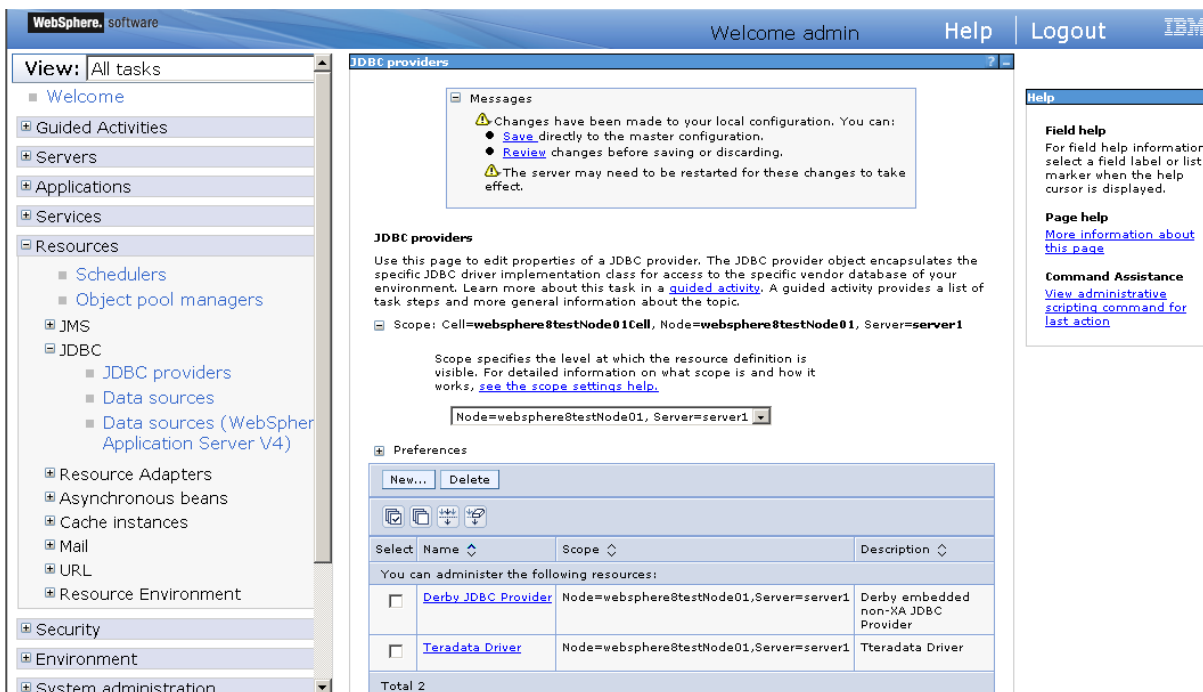

Now the "Teradata Driver" appears in the list of JDBC providers.

Figure 4.31: The newly created JDBC providers page

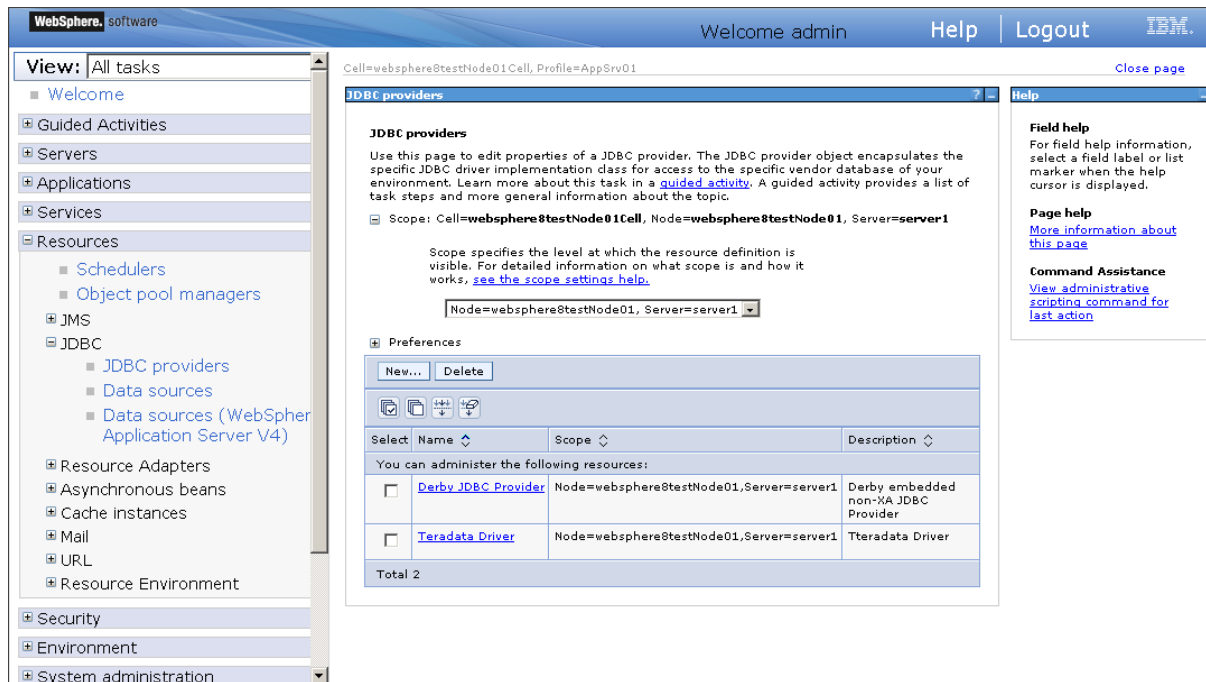

4.3.2.2.2 Creating the Data Source

Step 1 -- Start the WebSphere Server and log on to the WebSphere Server Console.

Step 2 -- Click **Resources > JDBC > Data sources**. In the right pane, select appropriate scope for the data source. (This scope becomes the scope of your data source.) You can choose a cell, node, cluster, or server. And then click **New**.

Figure 4.32: Create the Data Source page

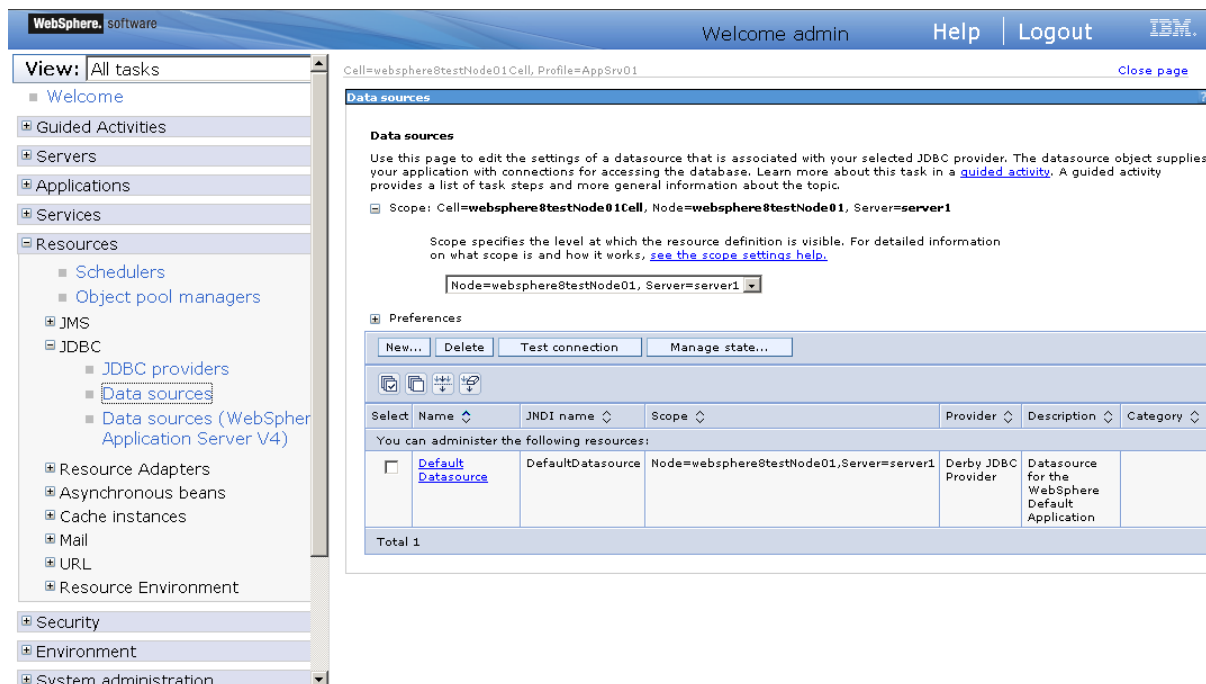

Step 3 -- On the Enter basic data source information page, enter the following information. And then click **Next**.

Figure 4.33: Enter basic data source information page

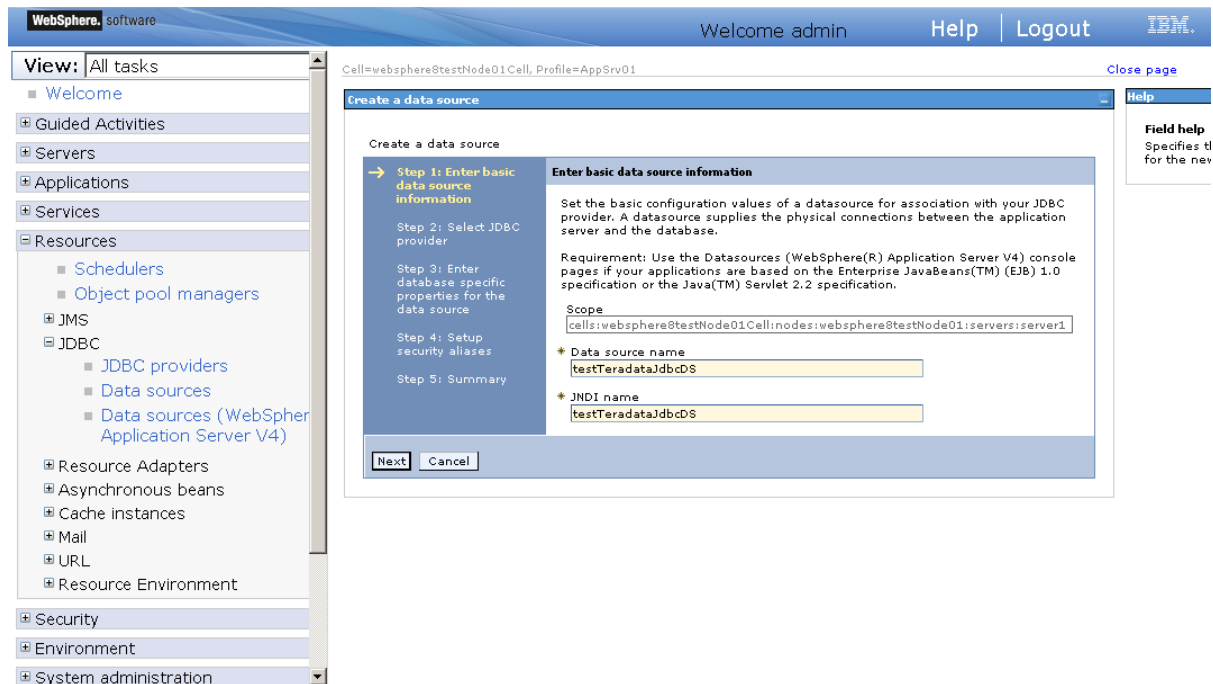

Fill in details as required in the table below.

Table 4.11: The basic Data Source information

Field	Description	Value
Data Source Name	Enter a desired new JDBC data source name.	testTeradataJdbcDS
JNDI Name	Enter a JNDI name that you like to assign to your new JDBC Data Source.	testTeradataJdbcDS

Note:

- The JNDI name specified for the data source will be regarded as the data source name by Appeon Server and AEM.
- If the **global security mode** is turned on in WebSphere, AEM will not be able to access the WebSphere data sources. Please refer to [Section 4.3.2.4, “Required configurations when global security is on”](#) for solutions.

Step 4 -- On the **Select JDBC provider** page, click **Select an existing JDBC provider** and select **Teradata Driver** from the drop-down list. And then click **Next**.

Figure 4.34: Select JDBC provider page

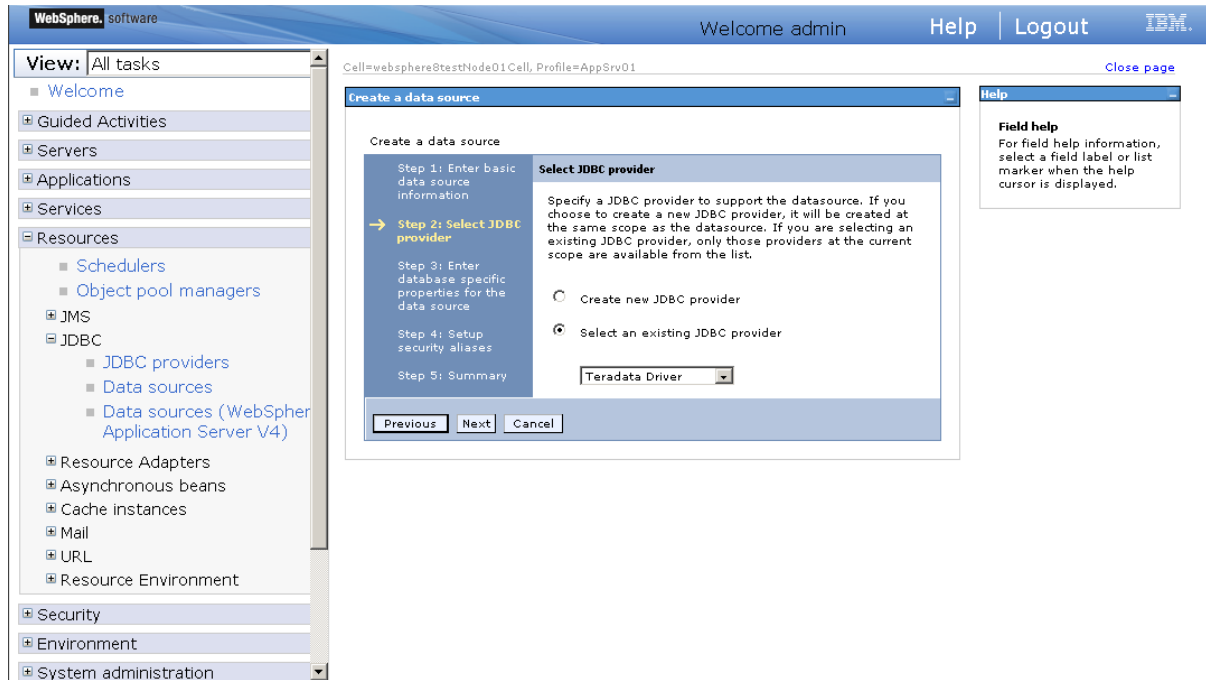

Step 5 -- On the Enter database specific properties for the data source page, click **Next**.

Figure 4.35: Enter database specific properties for the data source page

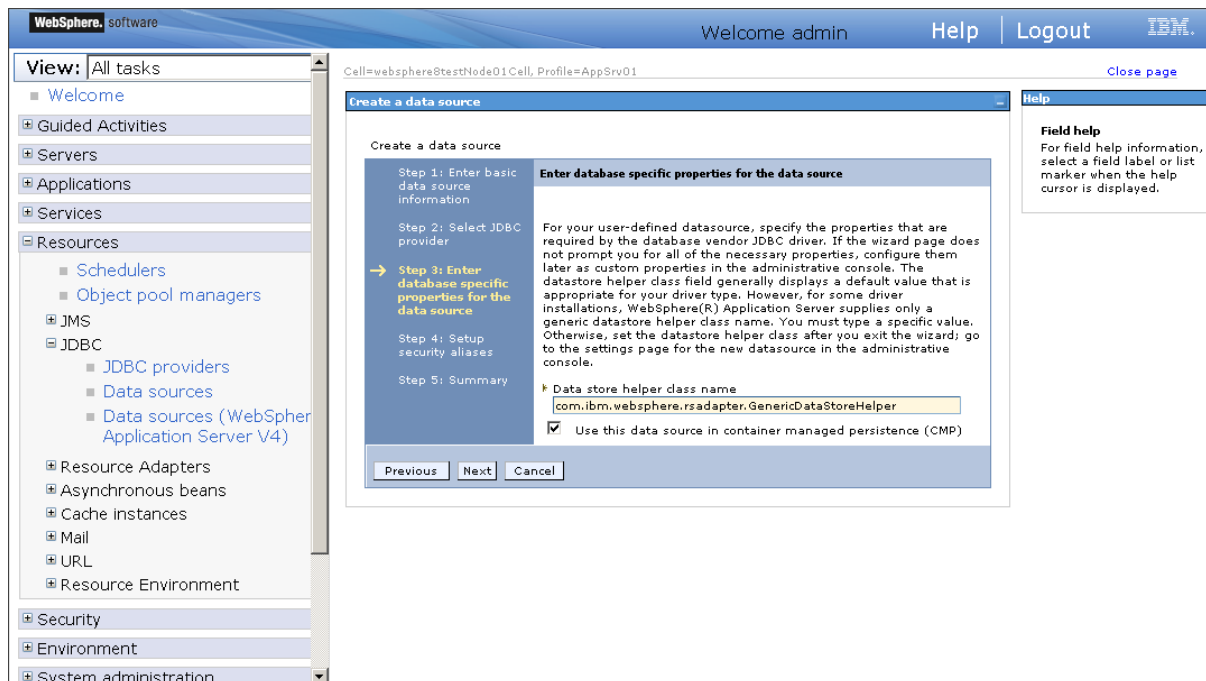

Fill in details as required in the table below.

Table 4.12: Database specific properties for the data source

Field	Description	Value
Data store helper class name	Data store helper classes provided by WebSphere.	Select the default value "com.ibm.websphere.rsadapter.GenericDataStoreHelper".

Field	Description	Value
Container Managed Persistence	Set if Data Source is used for CMP of EJBs.	Check this box if the Data Source is used with CMP entity beans. Otherwise, leave it unchecked.

Step 6 -- On the **Setup security aliases** page, keep the default values as "none", and then click **Next**.

Figure 4.36: Setup security aliases page

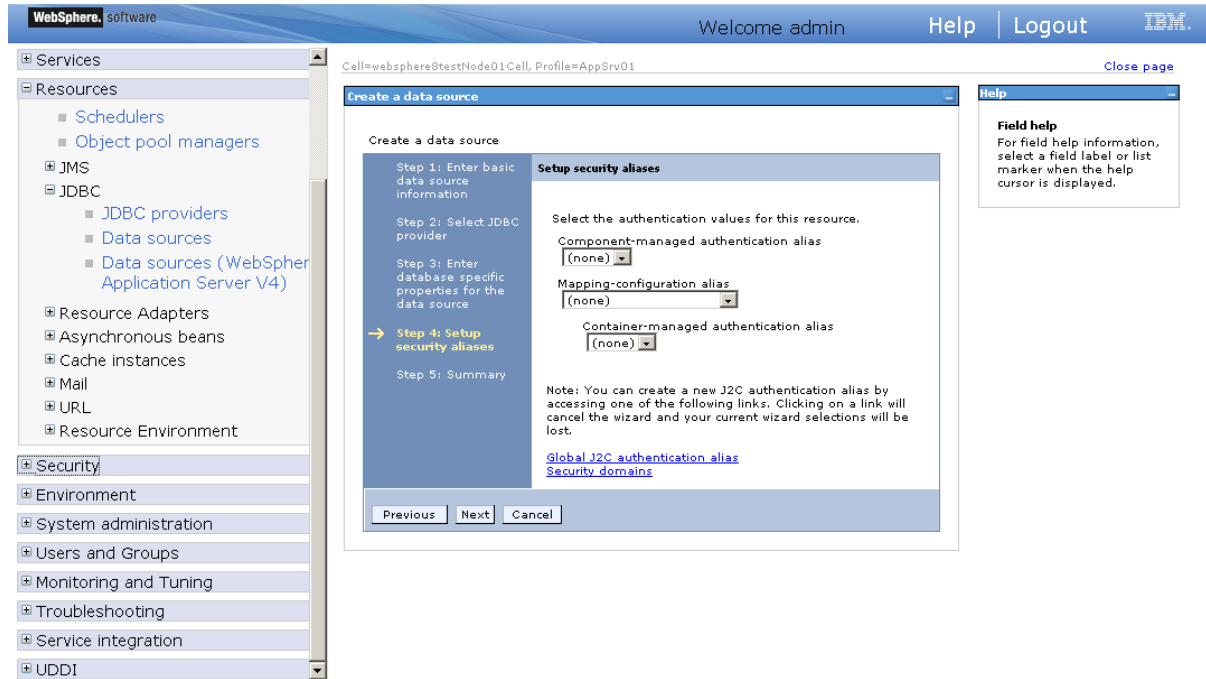

Step 7 -- On the **Summary** page, you can review the settings and when done click **Finish**.

Figure 4.37: Summary page

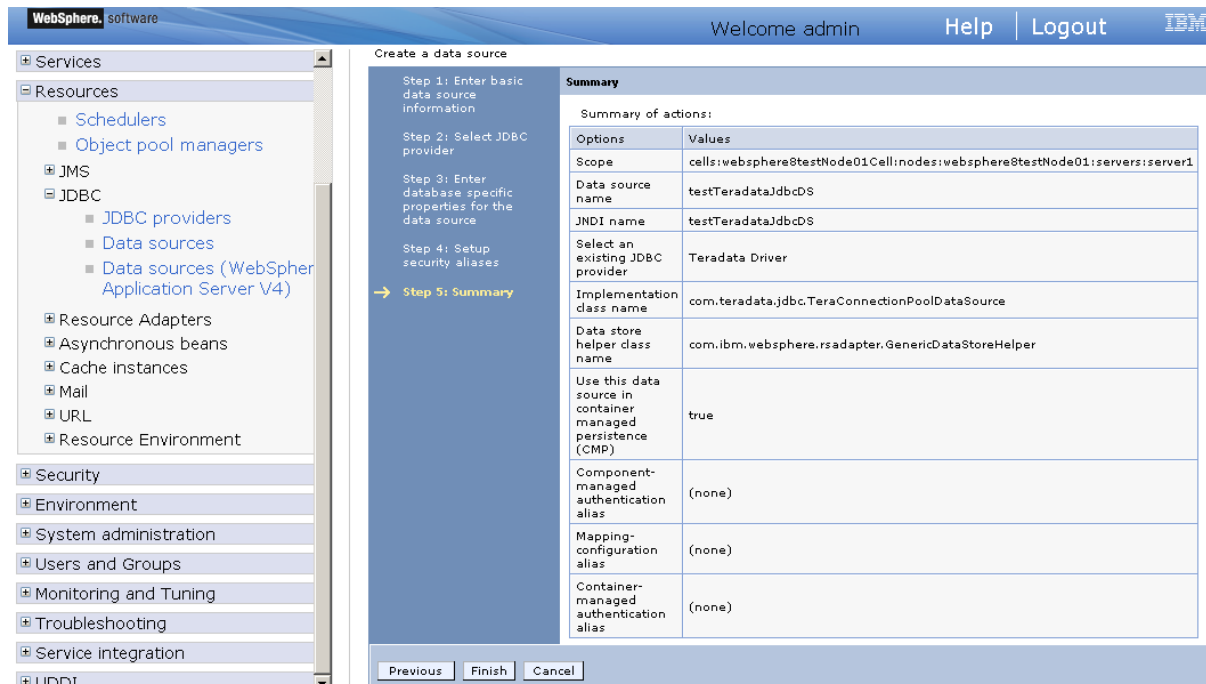

Step 8 -- On the **Data Sources** page, click **Save** to commit these changes to the master configuration and have them go live inside of the server.

Figure 4.38: Data Sources page

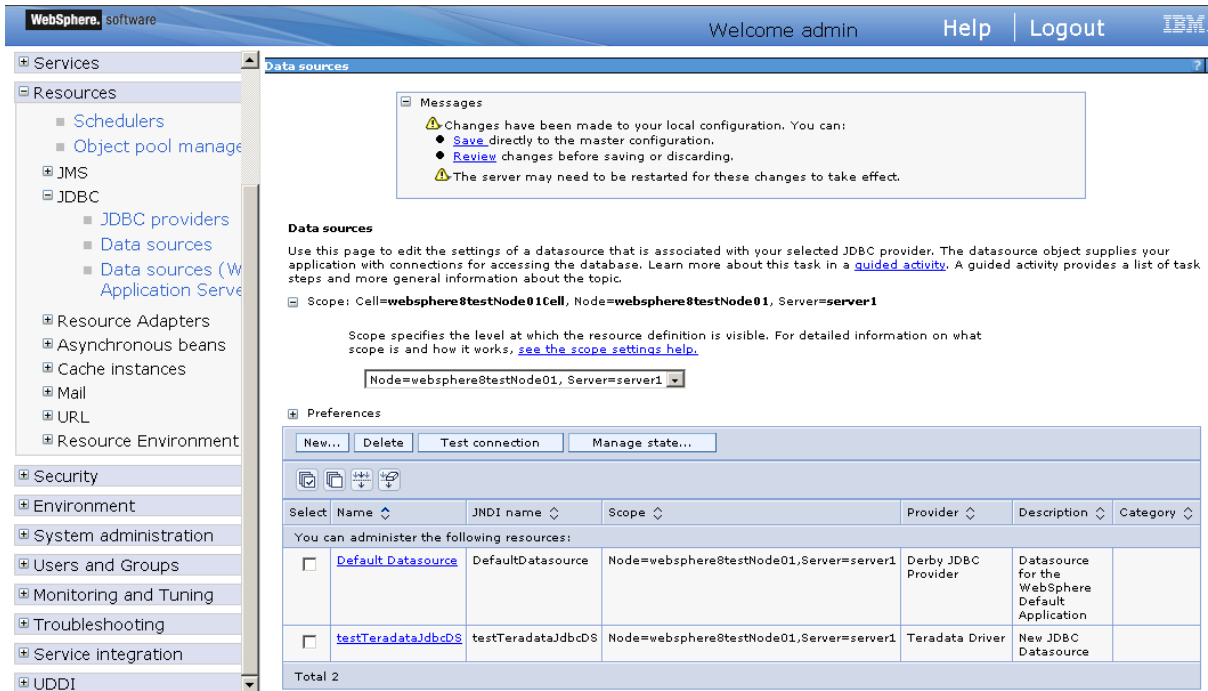

Step 9 -- On the following page, click **testTeradataJdbcDS** in the **Data Sources** window.

Figure 4.39: The newly created data source information page

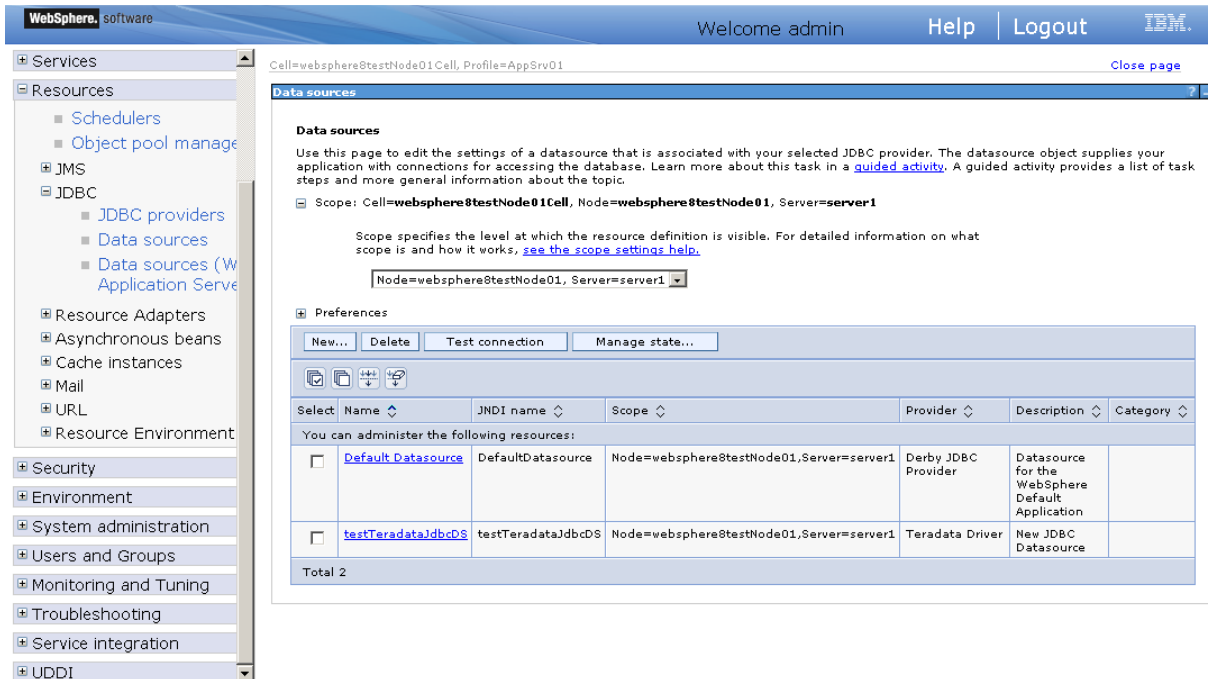

Step 10 -- On the following page, click the link to Custom properties in the Additional Properties of the data source configuration window.

Figure 4.40: The details of the newly created data source information page

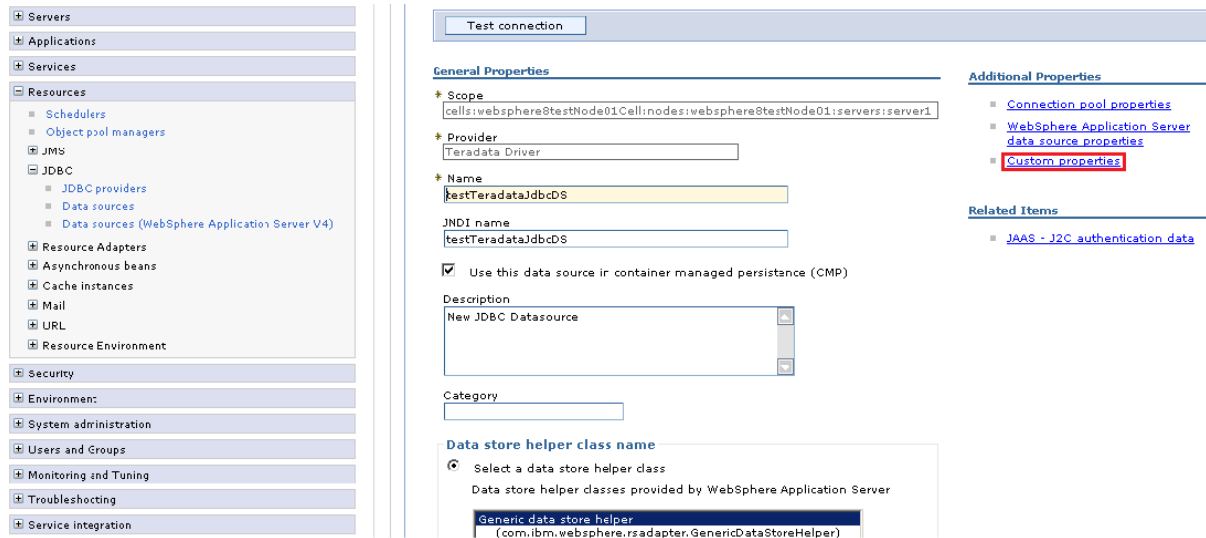

Step 11 -- On the **Custom properties** page, specify the Custom properties and click **Save**.

Figure 4.41: Custom properties page

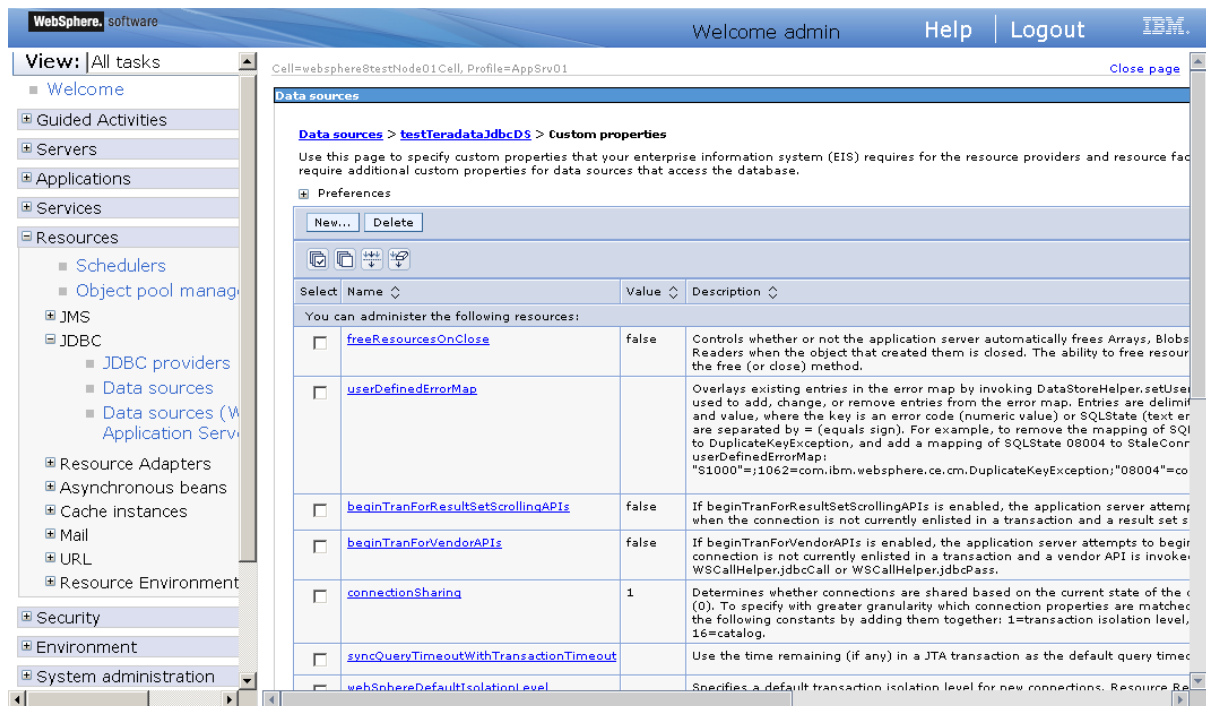

Fill in details as required in the table below.

Table 4.13: Custom properties

Name	Description	Value
DSName	Enter a host name or IP address of the database server.	192.0.2.54

Name	Description	Value
USER	Enter the database account user name that you want to use to create the database connections.	DBC
PASSWORD	Enter the database account password that you want to use to create the database connections.	DBC
CHARSET	Enter the session character set utilized to map characters bidirectionally from the client application and the Teradata Database.	UTF8
TMODE	Enter the session mode on a Teradata Database V2R2.0 or later system.	ANSI
account	Enter the database account name that you want to use to create the database connections.	DBC

Step 12 -- Click **Test Connection** for the new data source. A message will display as follows if the data source is successfully created.

Figure 4.42: Test the connection for the data source

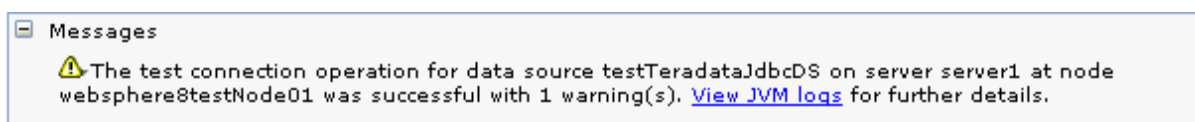

4.3.2.3 Setting up data source for WebSphere Application Server CE

The following section will take one database type (SQL Anywhere database with JDBC driver) as an example to show you how to create a data source for WASCE (WebSphere Application Server Community Edition), you can later create data sources for other database types by taking the same steps below but specifying different parameters according to [Data source parameters](#).

4.3.2.3.1 Adding Java libraries to the server's repository

There are two ways to add Java libraries to the server's repository. In this guide, the way of using WASCE console will be used as an example. For the other way, please refer to the related WASCE documentations.

Step 1 -- Start your Web browser and log into the server's web console.

Step 2 -- On the login page, log in to the web console by entering the name and password of a user authorized to access the web console. Initially, the user name is **system** and the password is **manager**.

Step 3 -- On the web console page, find the Console Navigation, and then select the **Advanced** radio button.

Step 4 -- Navigate to **Add Archive to Repository** from **Resources > Repository**.

Step 5 -- Click **Browse** to add the Archive file; specify the **Artifact String** and the **Replaced component name**, and then click the **Install** button, as shown in the following figure.

Figure 4.43: Add Archive to Repository

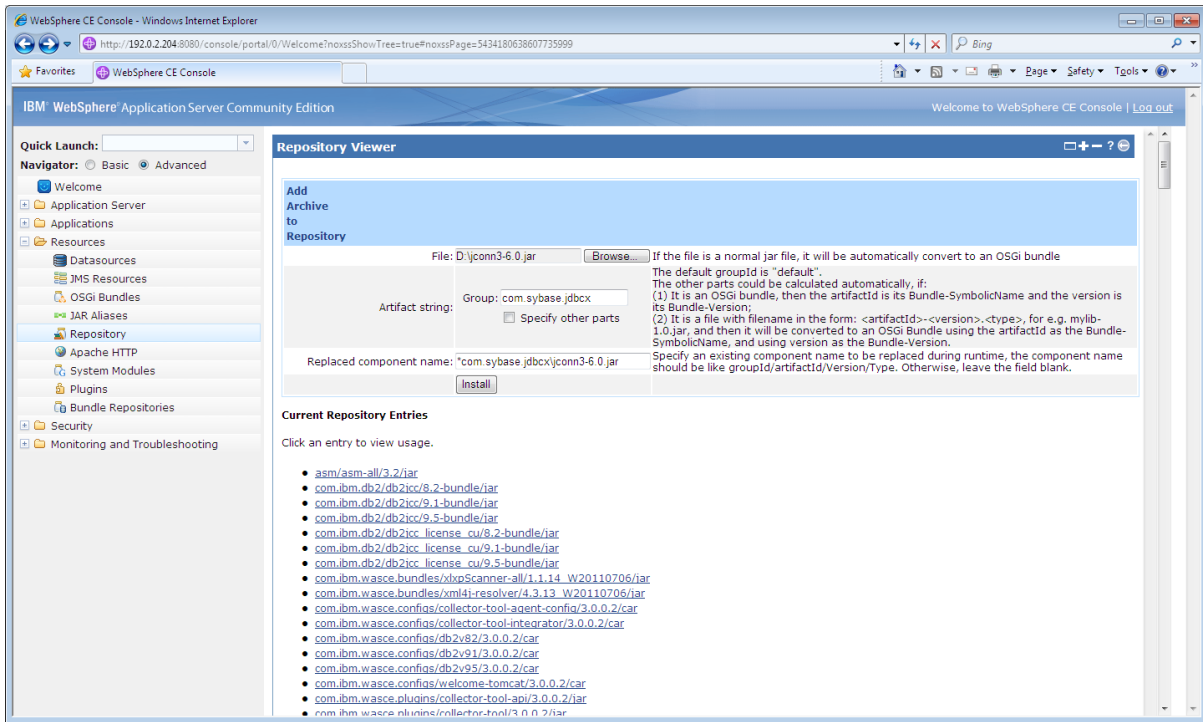

4.3.2.3.2 Creating Database pool

Step 1 -- In the WASCE console, navigate to **Database Pools** from **Resources** > **Datasources**, and then click **Using the WebSphere CE database pool wizard**.

Figure 4.44: Create Database Pools

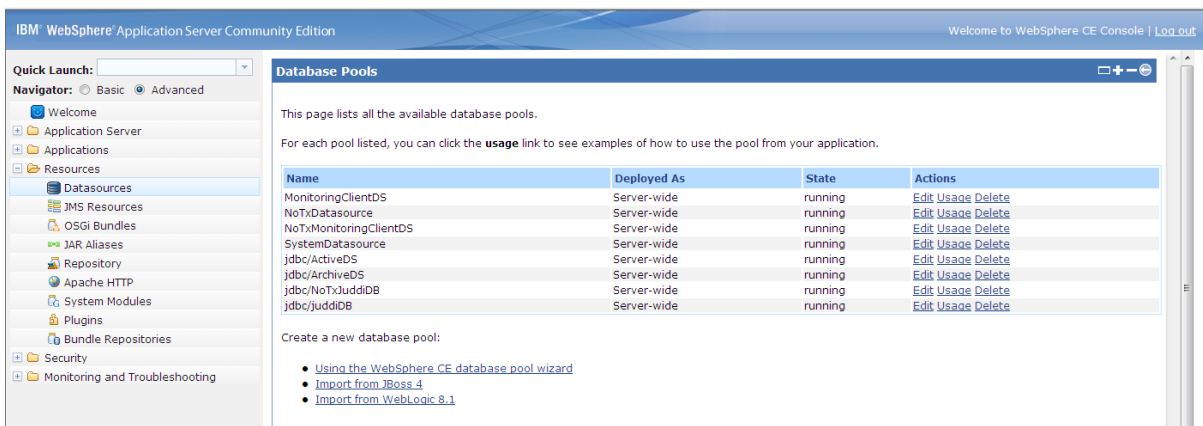

Step 2 -- In the **Step 1: Select Name and Database** of the database pool wizard, specify a database pool name in the **Name of Database Pool** text box, and select a database type from the **Database Type** dropdown list box.

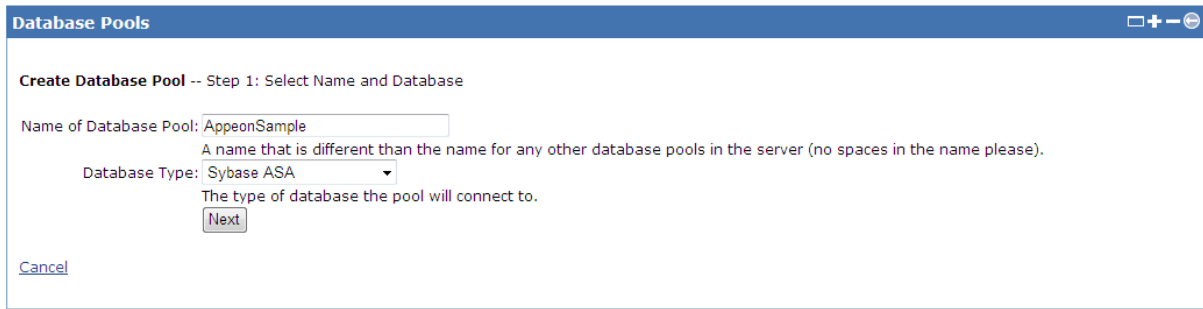

Step 3 -- Click Next.
 Step 4 -- In the Step 2: Select Drive, Jar, Parameters of the database pool wizard, do the

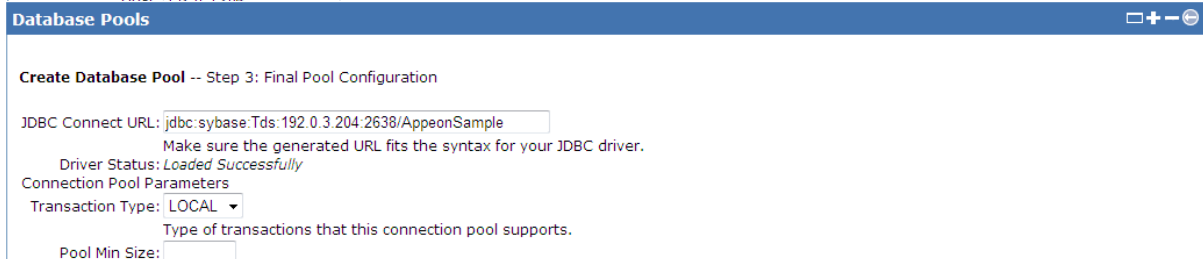
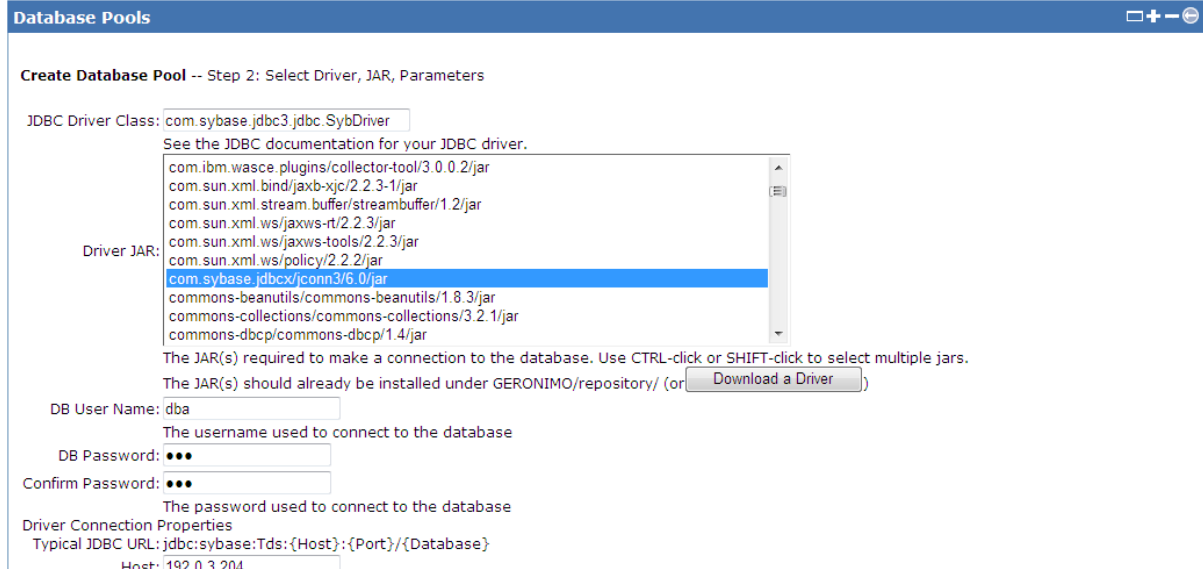

Database Pools

This page lists all the available database pools.

For each pool listed, you can click the **usage** link to see examples of how to use the pool from your application.

Name	Deployed As	State	Actions
ApeonSample	Server-wide	running	Edit Usage Delete
MonitoringClientDS	Server-wide	running	Edit Usage Delete
NoTxDataSource	Server-wide	running	Edit Usage Delete
NoTxMonitoringClientDS	Server-wide	running	Edit Usage Delete
SystemDataSource	Server-wide	running	Edit Usage Delete
jdbc/ActiveDS	Server-wide	running	Edit Usage Delete
jdbc/ArchiveDS	Server-wide	running	Edit Usage Delete
jdbc/NoTxJuddiDB	Server-wide	running	Edit Usage Delete
jdbc/juddiDB	Server-wide	running	Edit Usage Delete

Step 8 -- To verify if the database pool is successfully created, go to **Transaction Objects**

[AEM Console](#) > [Application](#) > [Transaction](#) > [Transaction Objects](#) > [sales_application_demo]

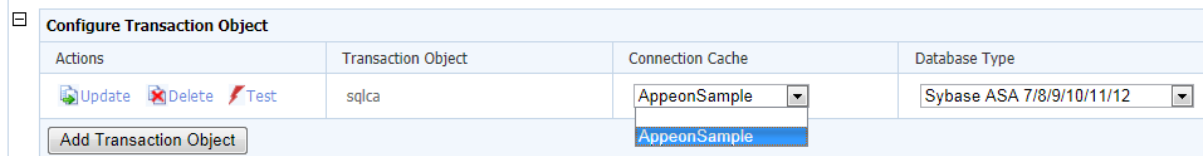

4.3.2.4 Required configurations when global security is on

If the global security mode is turned on in WebSphere, AEM will not be able to access the WebSphere data sources. You can perform the following configurations to resolve this problem.

Step 1: Go to the %user.install.root%\properties directory (%user.install.root% indicates the WebSphere instance installation directory, for example, C:\Program Files\IBM\WebSphere\AppServer\profiles\AppSrv01\), open the sas.client.props file in text editor, and modify the following three properties:

- com.ibm.CORBA.loginUserid: set to the WebSphere account username.
- com.ibm.CORBA.loginPassword: set to the WebSphere account password.
- com.ibm.CORBA.securityServerPort: set to the WebSphere IIOP port, if it is not the default port 2809. You can find out and modify this port number by using the BOOTSTRAP_ADDRESS property in the WebSphere console.

Step 2: Save changes in sas.client.props and then restart WebSphere.

Note: After making the above changes, everytime when a data source is created, you will need to restart WebSphere so the new data source is accessible to AEM.

If the global security mode is turned off, you will need to remove settings of com.ibm.CORBA.loginUserid and com.ibm.CORBA.loginPassword from the sas.client.props file.

4.3.3 Setting up data source for JBoss

4.3.3.1 Setting up data source for JBoss 7

Data source configuration in JBoss AS 7 is different from that in the older versions. Please follow instructions below to create the data source in JBoss AS 7 (or refer to the Web site <http://community.jboss.org/wiki/DataSourceConfigurationInAS7> at the time of writing this section).

The following section will take one database type (Teradata database with Teradata JDBC driver) as an example to show you how to create a data source for JBoss AS 7, you can later create data sources for other database types by taking the same steps below but specifying different parameters according to [Data source parameters](#).

You need to perform two tasks to define a data source in JBoss AS 7. First, you must make the JDBC driver available to the application server; then you need to configure the data source.

4.3.3.1.1 Installing the JDBC Driver

The JDBC driver can be installed into the container in one of two ways: either as a deployment or as a core module.

Installing a JDBC driver as a deployment

Step 1 -- Go to the "deployments" directory (e.g. jboss-7.0.0.<release>\standalone\deployments), paste the driver JAR file there, in this example, the terajdbc4.jar and tdgssconfig.jar file.

Step 2 -- You may need to modify the JAR file if JBoss AS 7 cannot load the driver.

Any JDBC 4-compliant driver will automatically be recognized and installed into the system by name and version. A JDBC JAR is identified using the Java service provider mechanism. Such JARs will contain a text file named "META-INF/services/java.sql.Driver", which contains the name of the class(es) of the drivers which exist in that JAR.

If your JDBC driver JAR is not JDBC 4-compliant, like Teradata JDBC driver JAR file, you will need to modify the JAR and add the missing file by the following steps:

1. Under the same directory as the terajdbc4.jar file, create a "META-INF" subdirectory and a "META-INF\services" subdirectory.
2. Under the "META-INF\services" directory, create a java.sql.Driver file which contains one line - the fully-qualified class name of the JDBC driver, in this example, com.teradata.jdbc.TeraDriver.
3. Execute the "jar" command to update the JAR file: jar -uf terajdbc4.jar META-INF/services/java.sql.Driver

Installing a JDBC driver as a module

Step 1 -- Go to the "modules\com" directory under the root directory of the JBoss application server (e.g. jboss-7.0.0.<release>\modules\com), create a "teradata" subdirectory and a "teradata\main" subdirectory, so the directory looks like the following: jboss-7.0.0.<release>\modules\com\teradata\main

Step 2 -- Go to the "main" directory, paste the driver JAR file there, in this example, the terajdbc4.jar and tdgssconfig.jar file.

Step 3 -- Go to the "main" directory, create a module.xml file, and define the file as follows.

```
<?xml version="1.0" encoding="UTF-8"?>
<module xmlns="urn:jboss:module:1.0" name="com.teradata">
  <resources>
    <resource-root path="terajdbc4.jar"/>
    <resource-root path="tdgssconfig.jar"/>
    <!-- Insert resources here -->
  </resources>
  <dependencies>
    <module name="javax.api"/>
  </dependencies>
</module>
```

As you can see from above, in this example, set the module name to com.teradata, which matches the directory structure you had created under the "modules" directory. Set resource-root path to the JAR file name, the path appears to be relative, and default to the "main" directory under the directory structure you created, which is "com/teradata" in this example.

Finally, define any dependencies you might have. In this case, as the case with all JDBC data sources, we would be dependent on the Java JDBC API's, which in this case is defined in

another module called javax.api, which you can find under modules/javax/api/main as you would expect.

Step 4 -- You may need to modify the JAR file if JBoss AS 7 cannot load the driver. For details, see Step 2 in "Installing a JDBC driver as a deployment".

4.3.3.1.2 Defining the data source

Step 1 -- Start JBoss AS 7 and log on to the JBoss AS Administration Console.

Step 2 -- Click **Connector** > **Datasources**, as shown in figure below.

Figure 4.51: Datasources Configuration page

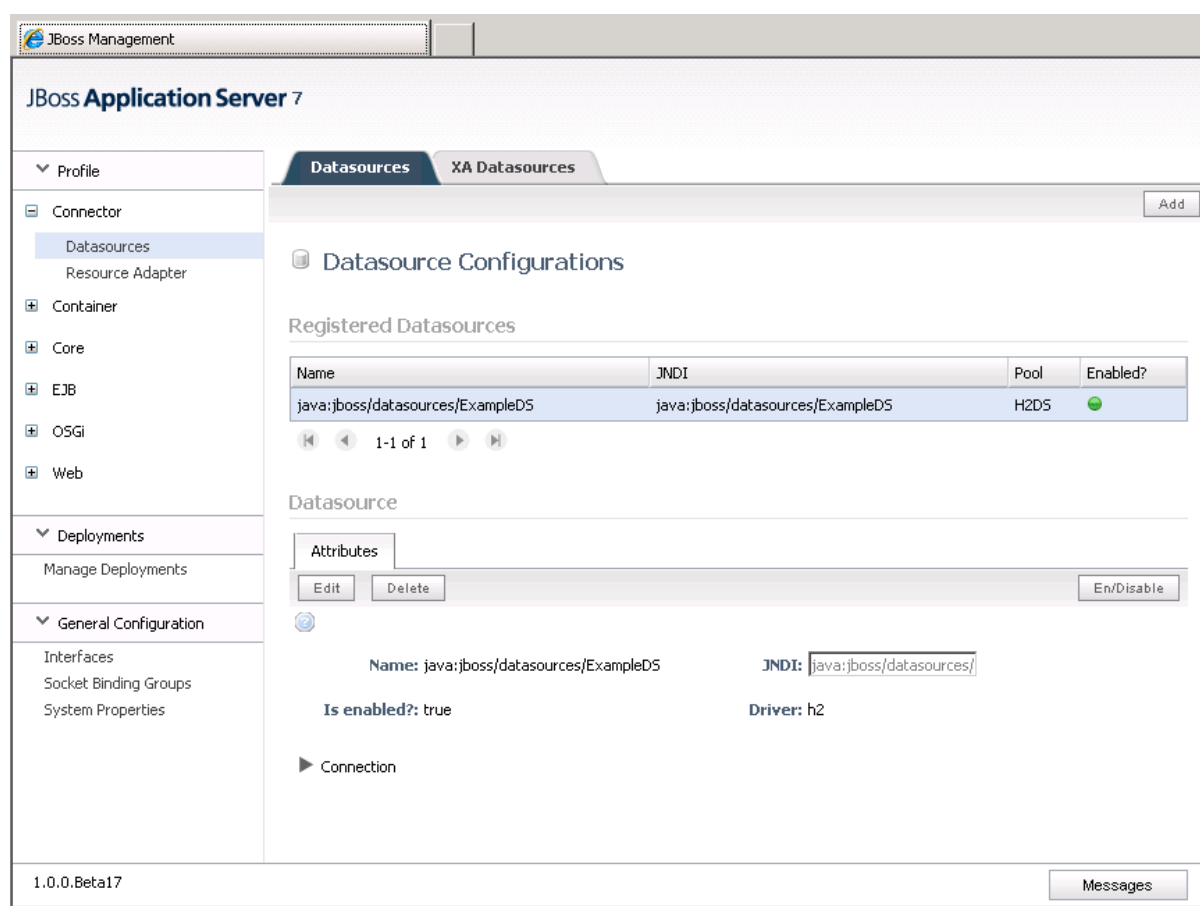

Name	JNDI	Pool	Enabled?
java:jboss/datasources/ExampleDS	java:jboss/datasources/ExampleDS	H2DS	●

Below the table, the configuration details for the selected datasource are shown:

- Name:** java:jboss/datasources/ExampleDS
- JNDI:** java:jboss/datasources/
- Is enabled?:** true
- Driver:** h2

Buttons for 'Edit', 'Delete', and 'En/Disable' are visible. The version '1.0.0.Beta17' and a 'Messages' button are at the bottom.

Step 3 -- Click **Add** to create a new data source.

Step 4 -- Input any text as the data source name and the JNDI name. For example, "java:jboss/datasource/testTeradataDS". The JNDI name will be used as the data source name in AEM. Click **Next**.

Figure 4.52: Specify datasource attributes

Step 5 -- Select the JDBC driver, in this example, com.teradata. Click **Next**.

Figure 4.53: Specify JDBC driver

Step 6 -- Specify the connection information and click **Done**.

The following table describes how to specify the connection information for Teradata database. The values are different according to database types. You can refer to [Data source parameters](#).

Table 4.14: Connection properties

Connection URL	<code>jdbc:teradata://Hostname/DATABASE=DBName,DBS_PORT=DBPort, TMODE=ANSI,CHARSET=UTF8</code> for example, <code>jdbc:teradata://192.0.2.54/DATABASE=data1,DBS_PORT=1025, TMODE=ANSI,CHARSET=UTF8</code>
Username	Type the database login username. The username is set on the database server.
Password	Type the database login password. The password is set on the database server.

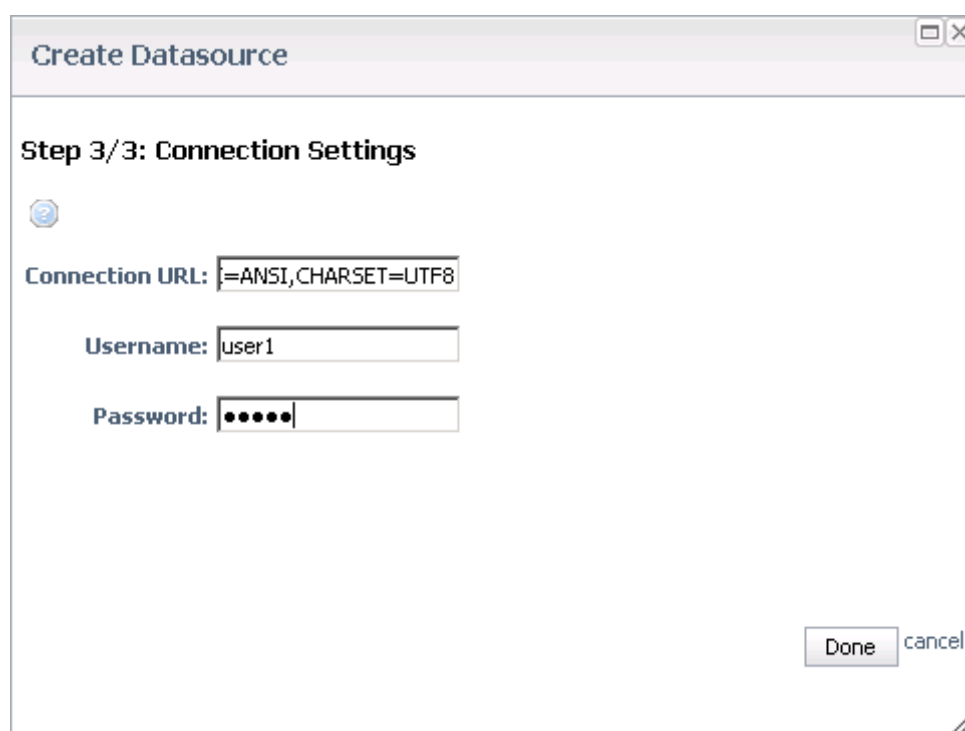
Figure 4.54: Specify connection information

After the data source is created successfully, you will be redirected to the Datasources page and you will be able to see the new data source in the list.

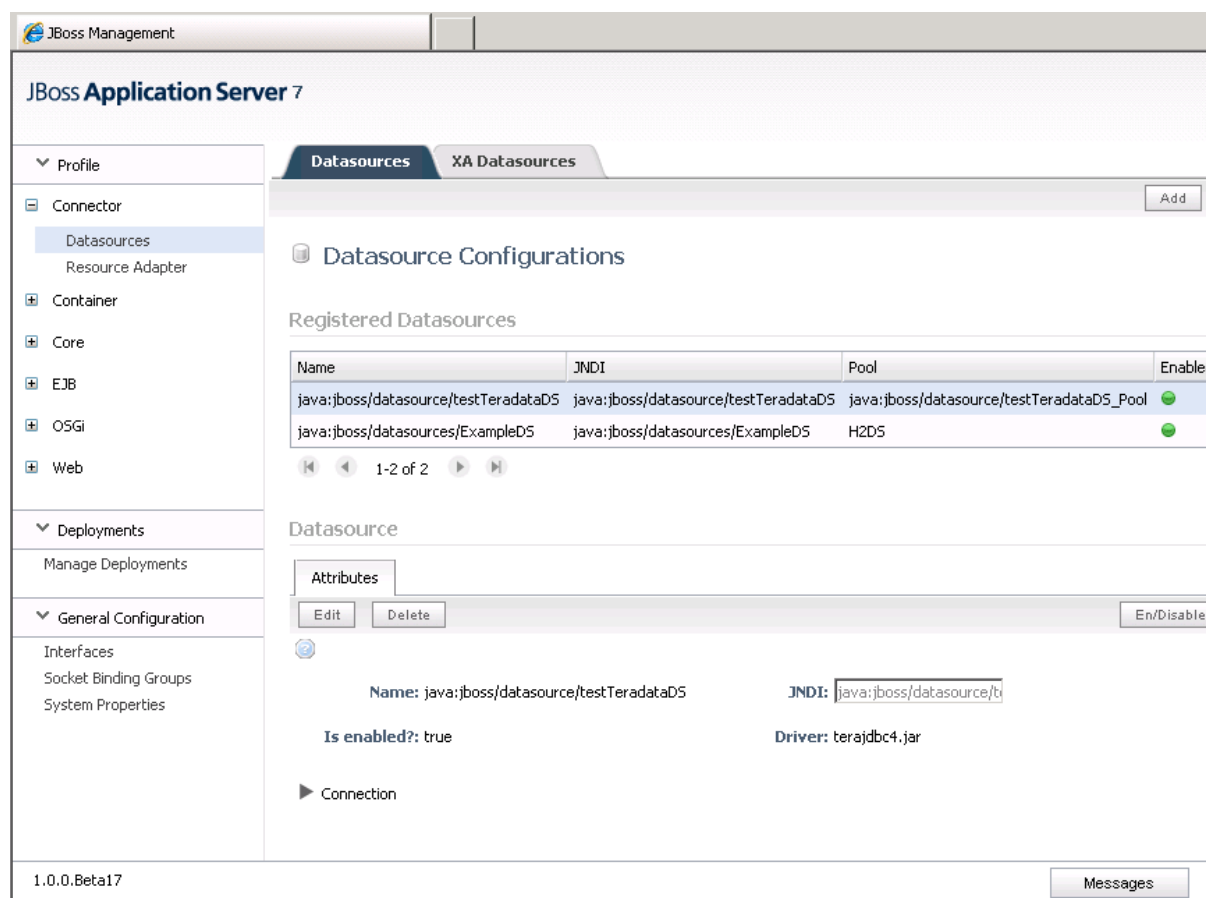
Figure 4.55: Datasource list

Finally, you will need to perform the following step to make the data source accessible in AEM.

Step 7 -- Go to the `jboss-7.0.0.<release>\standalone\configuration` directory, open the `standalone.xml` file, add the following scripts between the `extensions` and `management` nodes, and restart JBoss AS 7.

```
<system-properties>
  <property name="apeon.jboss.CLI.ip" value="192.0.0.204" />
  <property name="apeon.jboss.CLI.port" value="9999" />
</system-properties>
```

Note:

If security authentication is turned on for native-interface, you will see the `"security-realm="TestRealm""` script (as shown below) in the `standalone.xml` file. Please be sure to remove it in order to turn off security authentication.

```
<management-interfaces>
  <native-interface interface="management" port="9999"
    security-realm="TestRealm" />
  <http-interface interface="management" port="9990" />
</management-interfaces>
```

- The value of the `"apeon.jboss.CLI.ip"` should be corresponding with the bold font in the `standalone.xml` file as follows:

```
<interfaces>
  <interface name="management">
    <inet-address value="{jboss.bind.address.management:192.0.0.204}"/>
  </interface>
</interfaces>
```

- The value of the "apeon.jboss.CLI.port" should be corresponding with the bold font in the standalone.xml file as follows:

```
<management-interfaces>
  <native-interface interface="management" port="9999"/>
  <http-interface interface="management" port="9990"/>
</management-interfaces>
```

4.3.3.2 Setting up data source for JBoss 5

The following section will take one database type (Oracle database with Oracle JDBC driver) as an example to show you how to create a data source for JBoss 5, you can later create data sources for other database types by taking the same steps below but specifying different parameters according to [Data source parameters](#).

Detailed steps are as below:

Step 1 -- Start JBoss AS 5 and log on to the JBoss AS Administration Console.

Step 2 -- Click **Resources > Datasources > Local Tx Datasources**, as shown in figure below.

Step 3 -- Click **Add a new resource**.

Figure 4.56: Add a new datasource

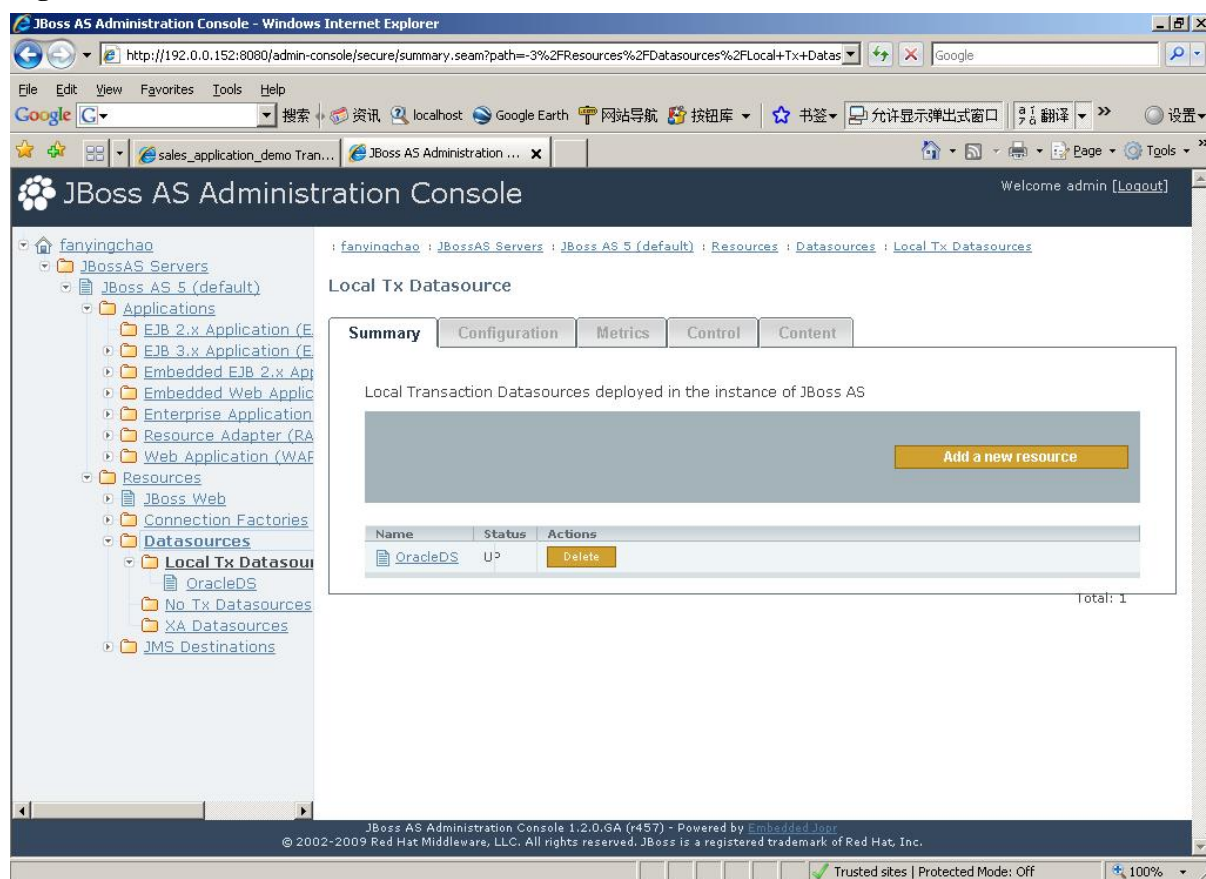

Step 4 -- In the **Resource Template**, select **Oracle Local Tx** and then click **Continue**.

If you are using other type of database, please select default.

Figure 4.57: Select resource template

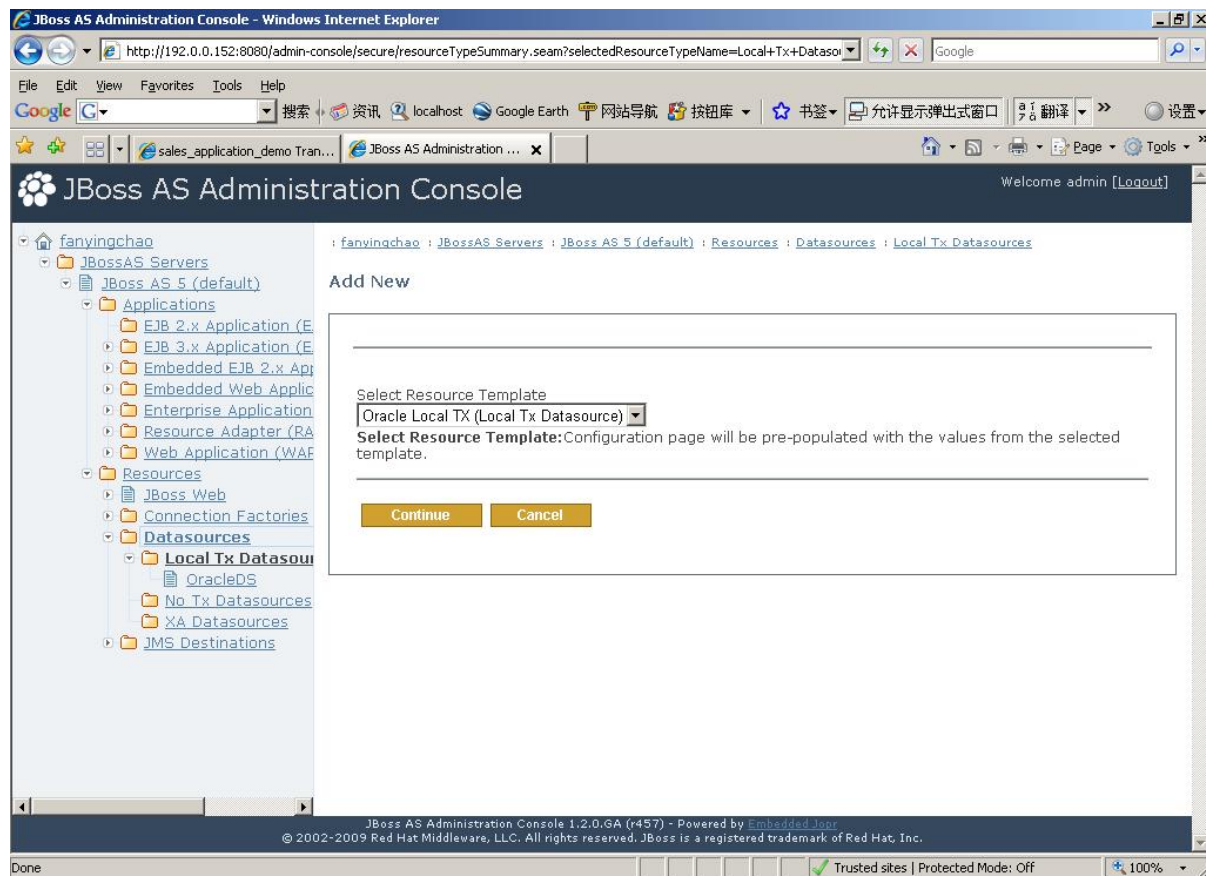

Step 5 -- Specify the connection information and click **Save**.

Figure 4.58: Specify connection information

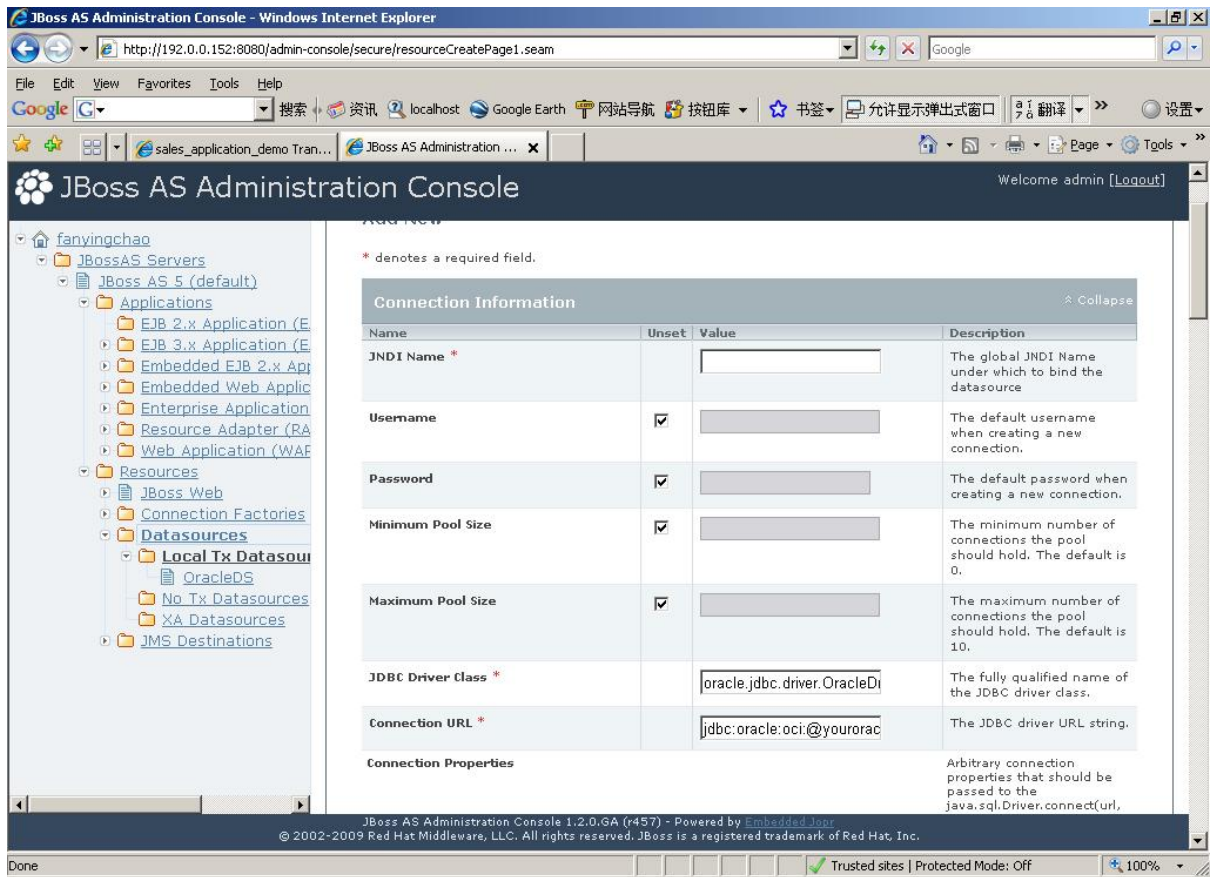

The following table describes how to specify the properties for connection information

Table 4.15: Datasource properties

JNDI Name	Input any text as the data source name. For example, "oracle_datasource1". This name will be recognized as the data source name in AEM.
Username	Type the database login username. The username is set on the database server.
Password	Type the database login password. The password is set on the database server.
JDBC Driver Class	oracle.jdbc.driver.OracleDriver
Connection URL	jdbc:oracle:thin:@Hostname:Port:DBName for example, jdbc:oracle:thin:@192.0.0.51:1521:testing

Step 6 -- In order to test the connection, please log on to Appeon AEM to configure a Transaction Object and then test it.

4.3.4 Setting up data source for NetWeaver

The following section will take one database type (SAP HANA database with HANA JDBC driver) as an example to show you how to create a data source for NetWeaver Application

Server, you can later create data sources for other database types by taking the same steps below but specifying different parameters according to [Data source parameters](#).

Step 1 -- Log in to SAP NetWeaver Administrator with the URL <http://IP:50000/nwa>. The IP here is your server's IP address.

Step 2 -- Click the **Site Map** in the right top of the page to view site map, as shown in the following figure.

Figure 4.59: View Site Map

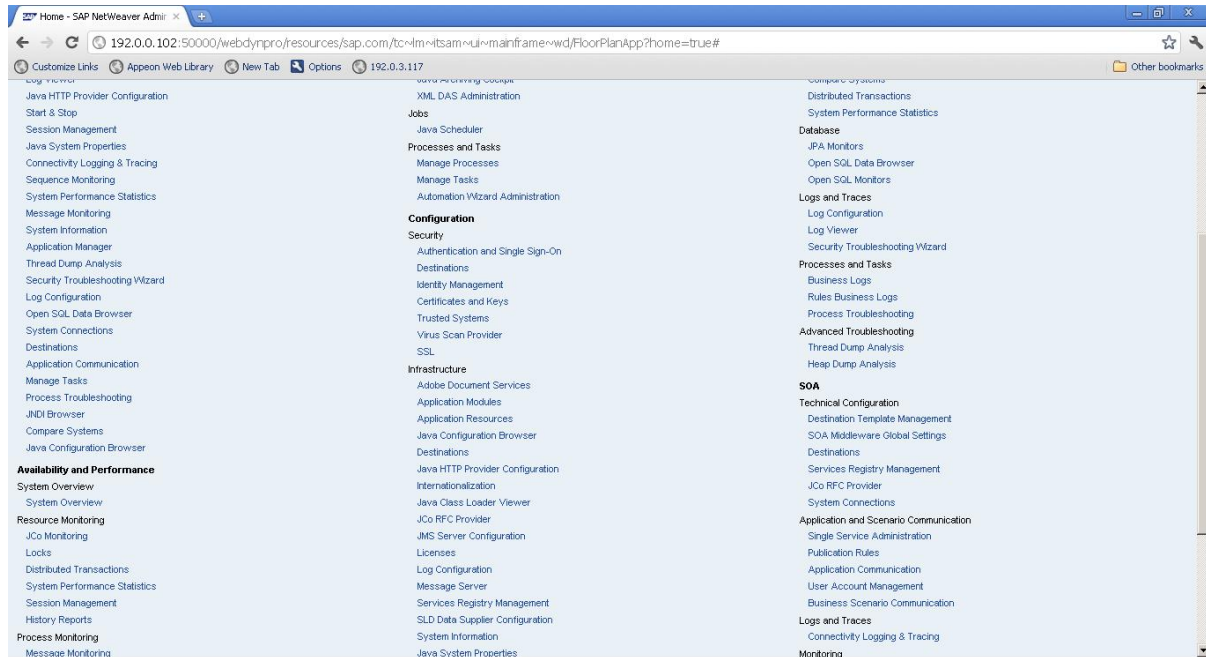

Step 3 -- Click **Application Resources** in the infrastructure of configuration to configure application resources, as shown in the following figure.

Figure 4.60: Configure Application Resources

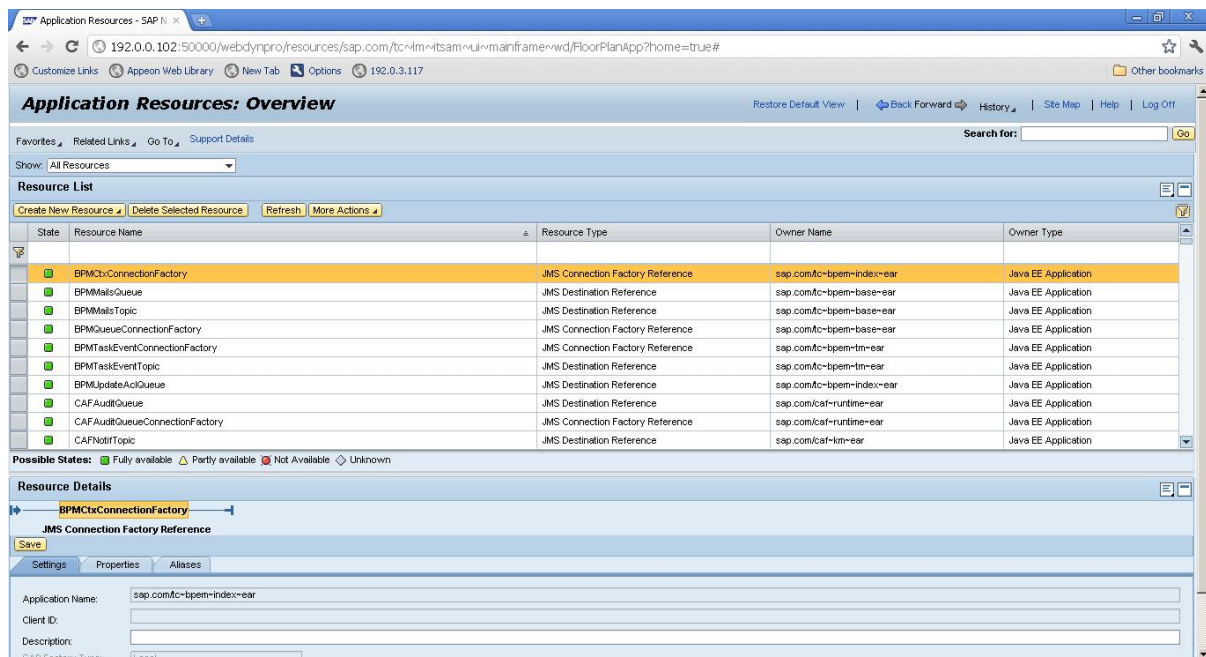

Step 4 -- If it is the first time that you create an SAP HANA database connection in the NetWeaver, you need to deploy the HANA JDBC driver at first.

Click **Create New Resource**, and then select **Deploy New JDBC Driver**. On the page that appears, enter a JDBC driver name in the **JDBC Driver Name** text box. It is required, but you can enter any name, which is only used to identify the type of JDBC drivers. For simplicity, enter “com.sap.db.jdbc.Driver”, and then click **Add New Driver File** to select the JDBC driver jar file. Finally, click **Save** to deploy JDBC driver.

Figure 4.61: Deploy New JDBC Driver

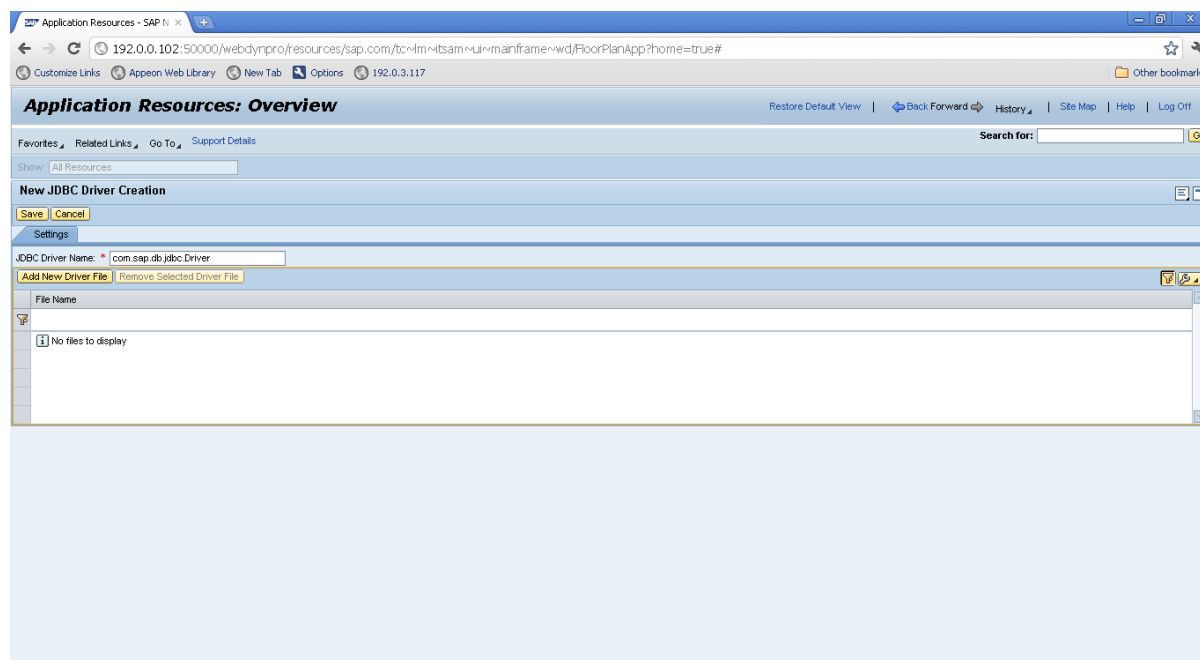

Step 5 -- After the JDBC driver is deployed successfully, click **Create New Resource** and then select **New JDBC Custom DataSource** to create a new database connection. On the page that appears, do the following:

1. In the **Database Name** text box, Enter a DataSource name;
2. In the **Diver Name** dropdown list box, select the correct **Driver Name**;
3. In the **SQL Engine** dropdown list box, select **Vendor SQL**;
4. In the **Isolation Level** dropdown list box, select **Default**;
5. In **JDBC Version** dropdown list box, select **1x (without XA support)**;
6. In **Driver Class Name** text box, enter “com.sap.db.jdbc.Driver”;
7. In **Database URL** text box, enter “jdbc:sap://Host:Port?reconnect=true”, for example, enter “jdbc:sap://imdbhdb:30015?reconnect=true”.
8. In the **User Name** text box, enter the correct user name, and in the **Password** text box, enter the correct password;

9. Click **Save** to finish creating a database connection.

Figure 4.62: New JDBC Custom DataSource Creation

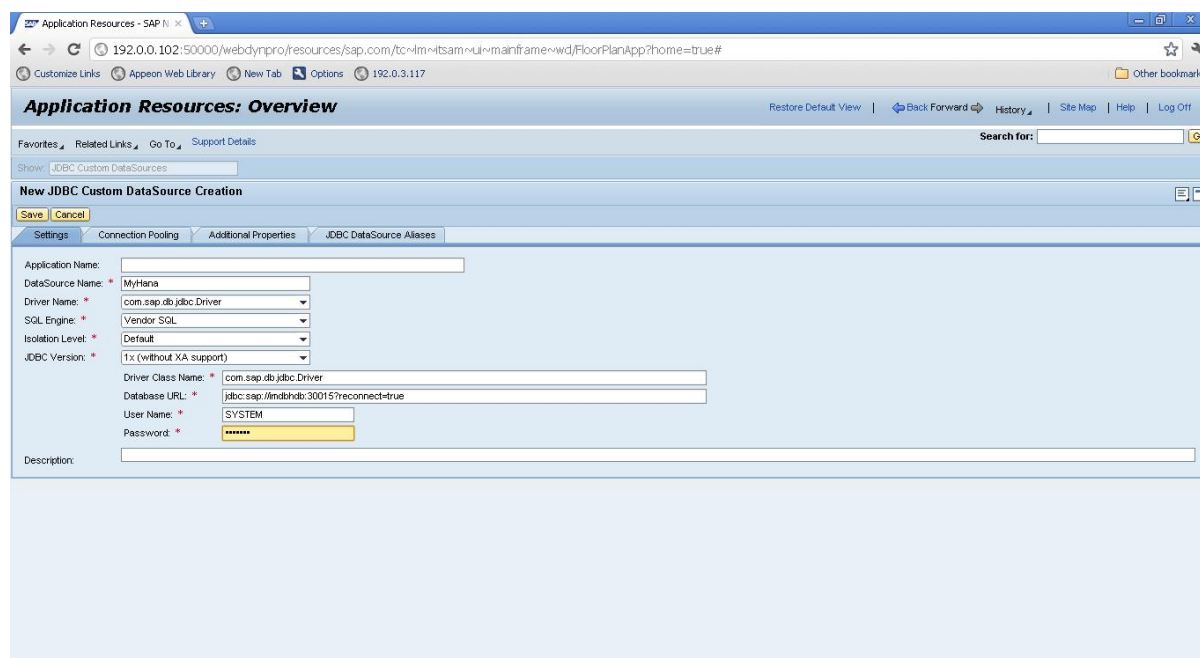

Step 6 -- To verify whether it is created successfully, select **JDBC Custom DataSource**, and you can see a list of database connections. If the state of the database connection is a green icon, then it indicates that the database connection is created successfully.

Figure 4.63: Database Connection State

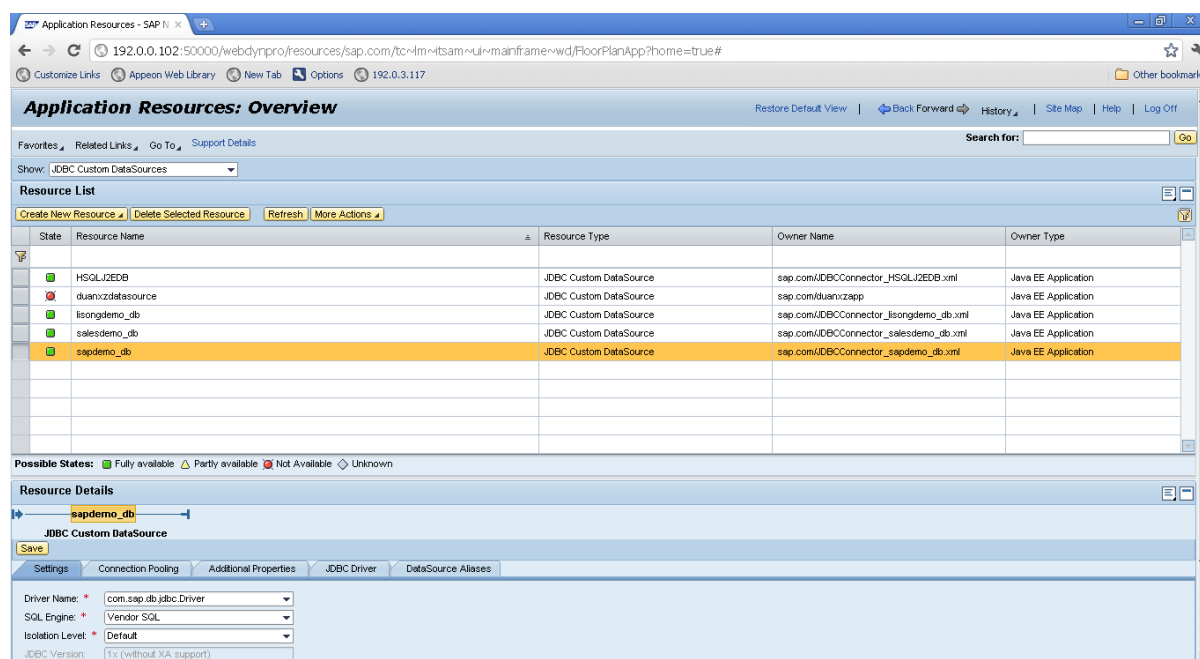

4.3.5 Setting up data source for JEUS

The following section will take one database type (Oracle database with Oracle JDBC driver) as an example to show you how to create a data source for JEUS, you can later create data

sources for other database types by taking the same steps below but specifying different parameters according to [Data source parameters](#).

Detailed steps are as below:

Step 1 -- Start JEUS and log on to the JEUS Manager.

Step 2 -- Click the node name: **JEUS Manager Resources** > **JDBC** in the JEUS Node Tree.

Step 3 -- Click **Creating a new JDBC DataSource**.

Figure 4.64: JDBC DataSource page

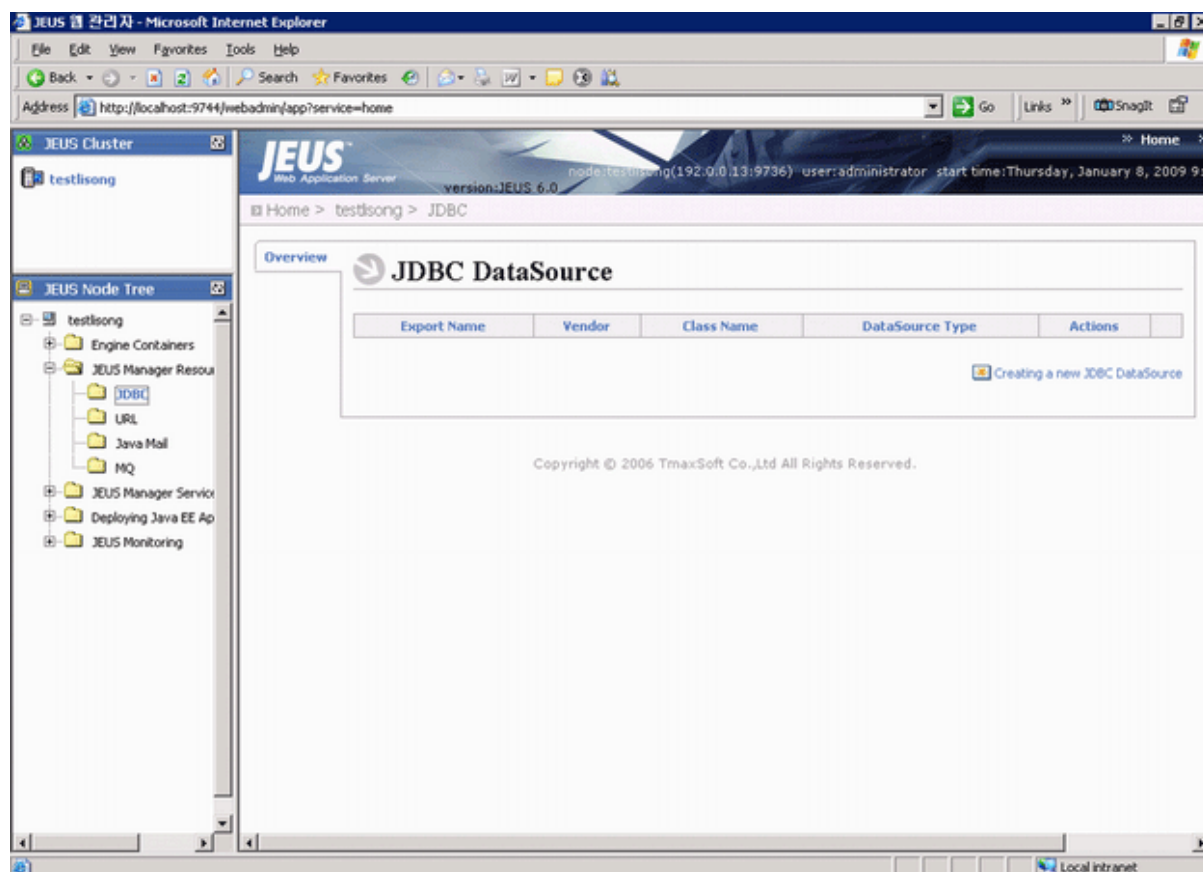

Step 4 -- In the **DBMS** dropdown list box, select **Oracle**, and in the **DataSources Available** list box, select **Oracle LocalXADataSource -- Thin**.

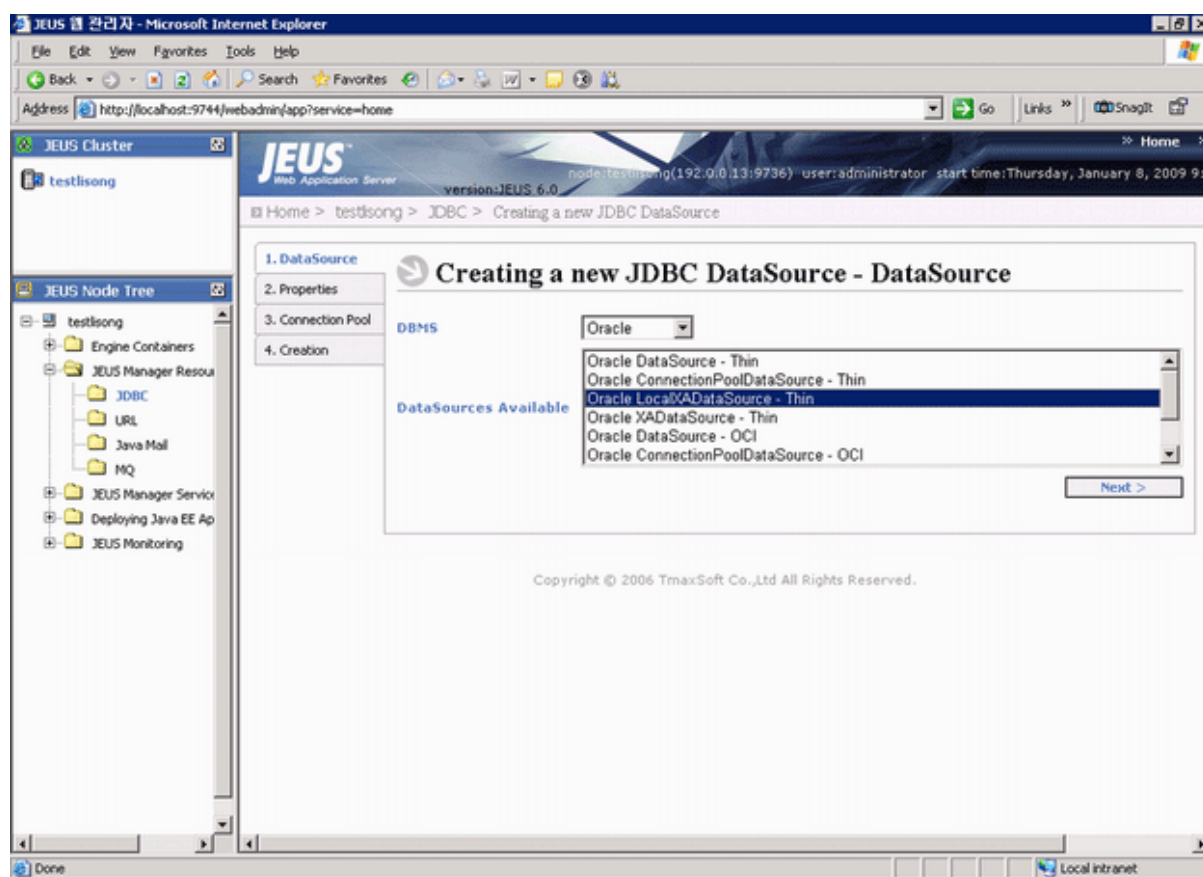
Figure 4.65: Creating a new JDBC DataSource page

You must select LocalXADDataSource or XADDataSource. LocalXADDataSource is preferable to XADDataSource because it improves the application performance. For ASA database, you can only select LocalXADDataSource. Following are the recommended datasource for different database drivers:

- MS SQL Server 2000 JDBC driver: MS-SQ LocalXADDataSource
- MS SQL Server 2005 JDBC driver: Custom DataSource
- jTDS/IBM JDBC Driver: BlackBox LocalXADDataSource
- Oracle JDBC driver: Oracle LocalXADDataSource -- Thin, or Oracle XADDataSource -- Thin
- jConnect: Sybase jConnect 5.5 LocalXADDataSource

Step 5 -- Specify the datasource properties and click **Next** twice.

Figure 4.66: Datasource properties page

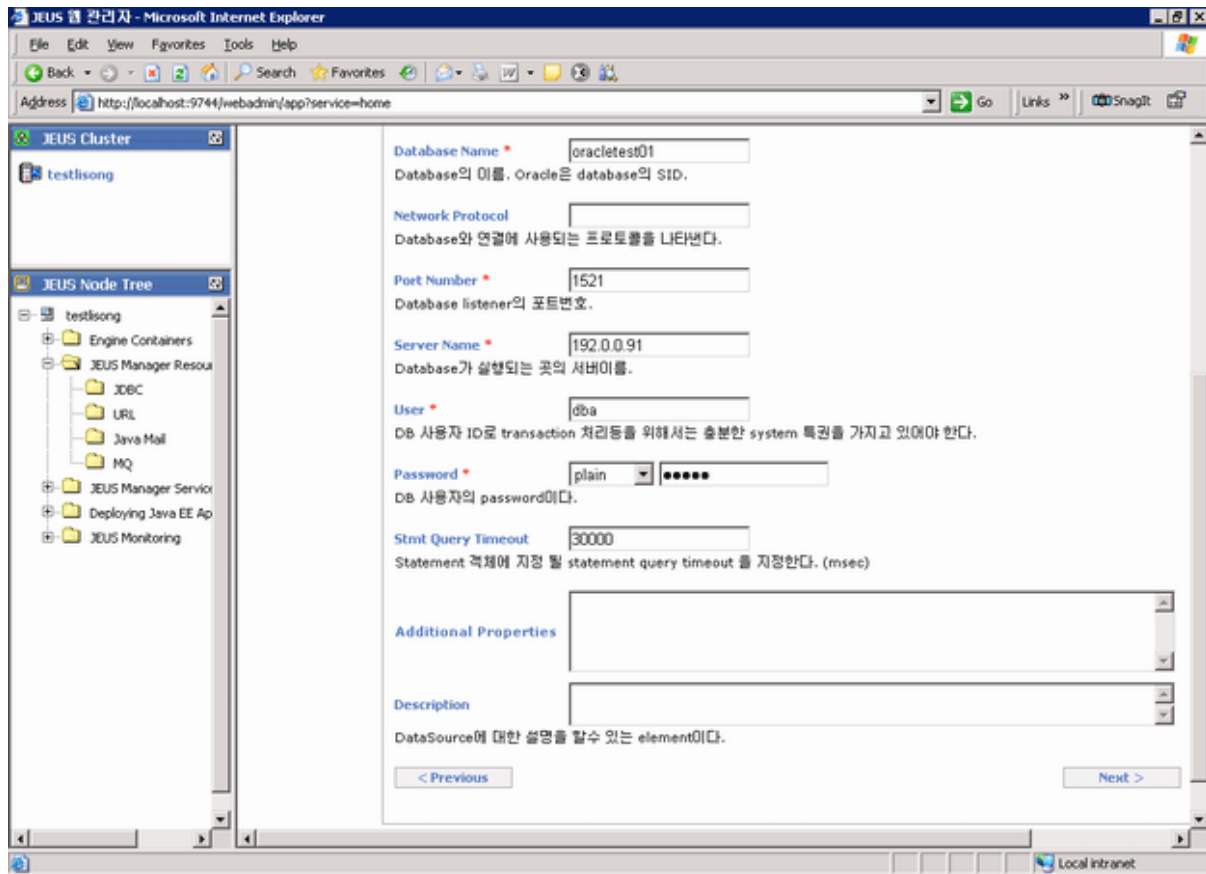

The following table lists instructions for how to specify the properties for a datasource.

Table 4.16: Datasource properties

Export Name	Input any text as the datasource name. For example, "oracle_datasource1". This name will be recognized as the data source name in AEM.
Database Name	Type the database name. For example, "oraclest01".
Port Number	Type the database port. The default port is 1521.
Server Name	Type the database server name. For example, 192.0.0.91.
User Name	Type the database login username. The username is set on the database server.
Password	Type the database login password. The password is set on the database server. If the password has no effect in the Password field, input "password=password" to the Additional Properties box.

Step 6 -- Click **Create** and ensure that the JDBC data source is successfully created.

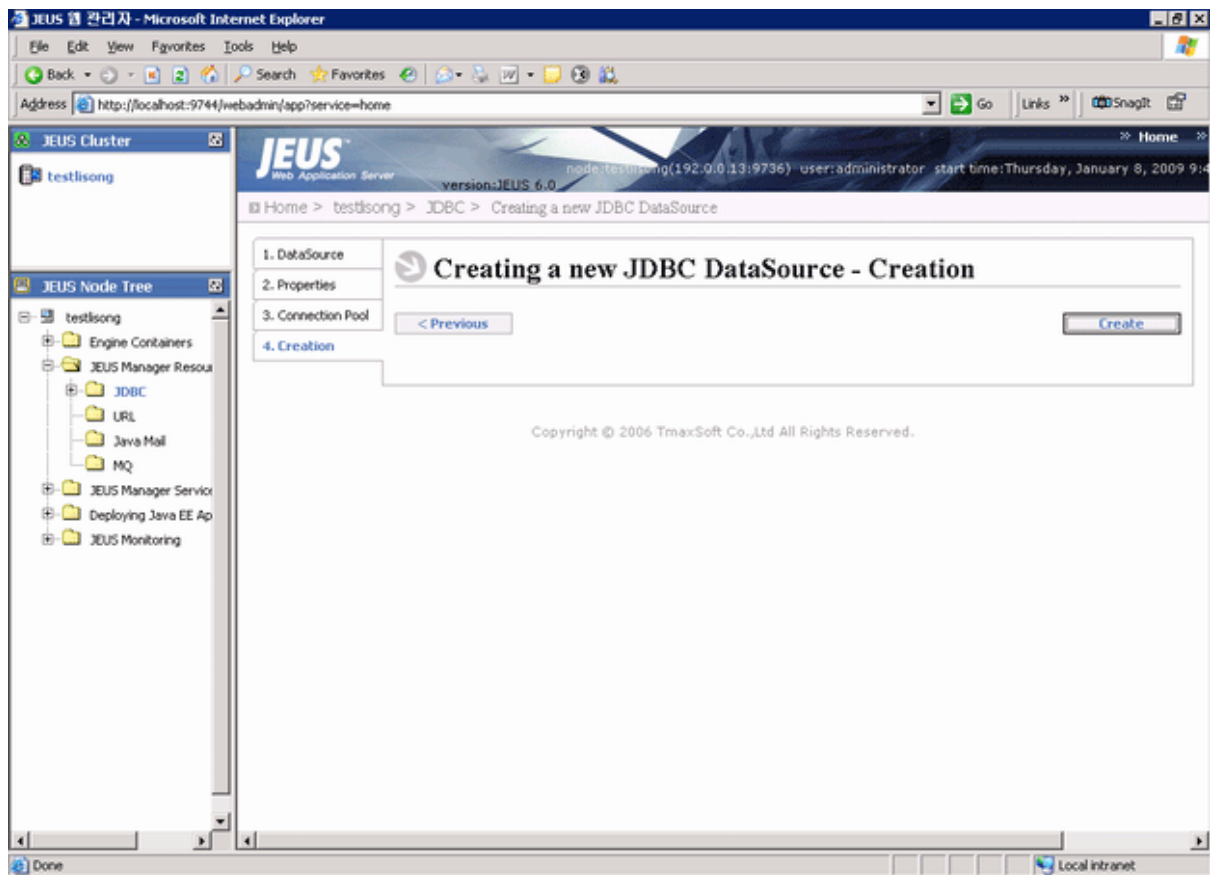
Figure 4.67: Create a new JDBC DataSource page

A message box pops up if the JDBC data source is successfully created.

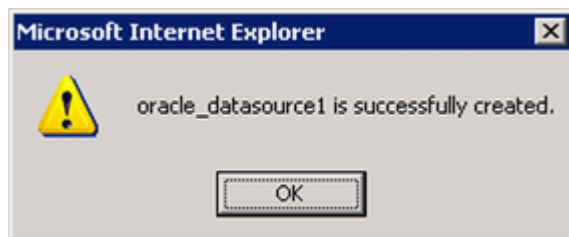
Figure 4.68: Datasource successfully created

4.3.6 Setting up data source for EAServer 6.x

The following section will take one database type (ASA database with jConnect JDBC driver) as an example to show you how to create a data source for EAServer, you can later create data sources for other database types by taking the same steps below but specifying different parameters according to [Data source parameters](#).

Detailed steps are as below:

1. Start EAServer.
2. Log on to the Web Console and go to **Services > JDBC > Data Sources**.
3. Click **Add** to create a data source. Specify the new Data Source Name and click **Next**.

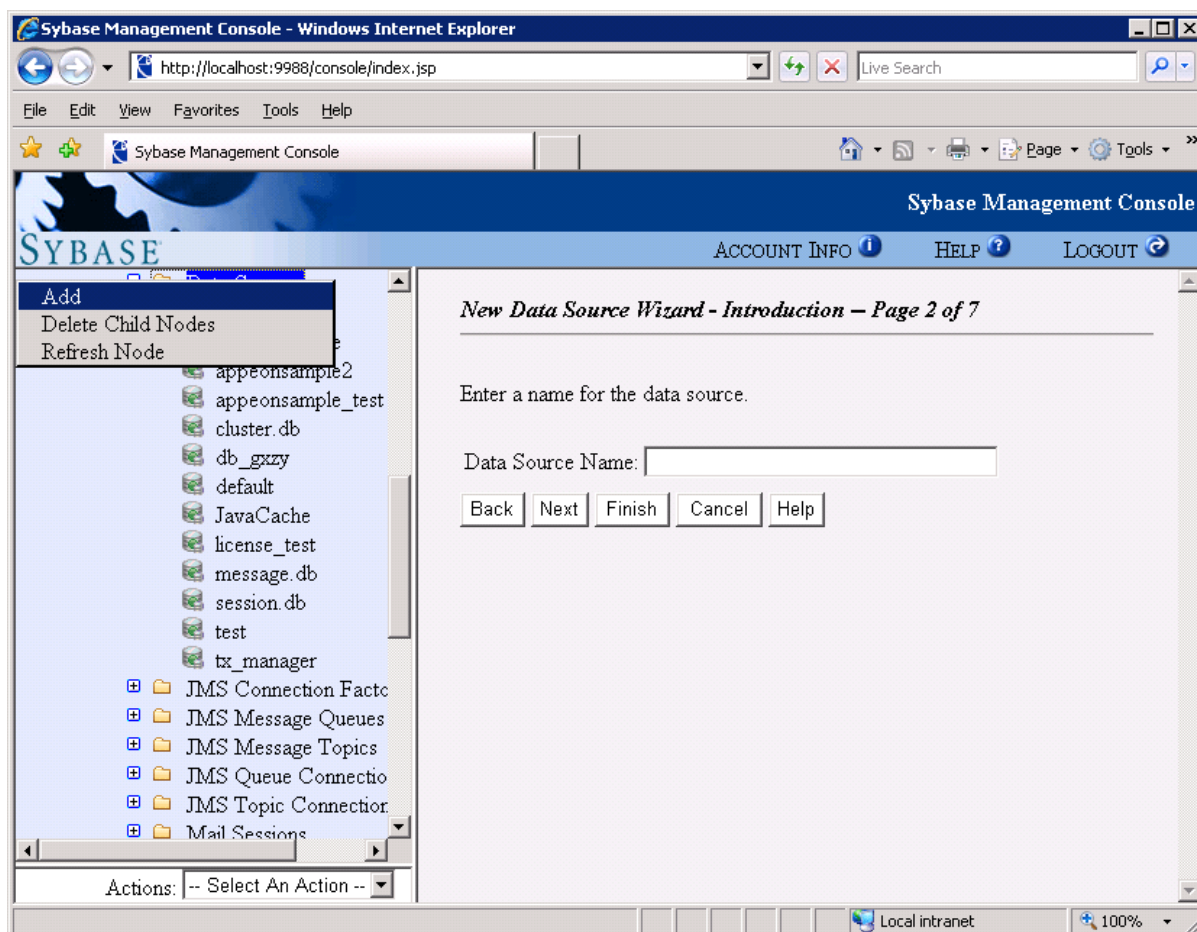
Figure 4.69: Datasource name

4. Specify the database type, the database driver/class settings, and the database server settings for the new Data Source. In this example, Sybase ASA database type is selected, and the default values for the other settings are used, as shown below.

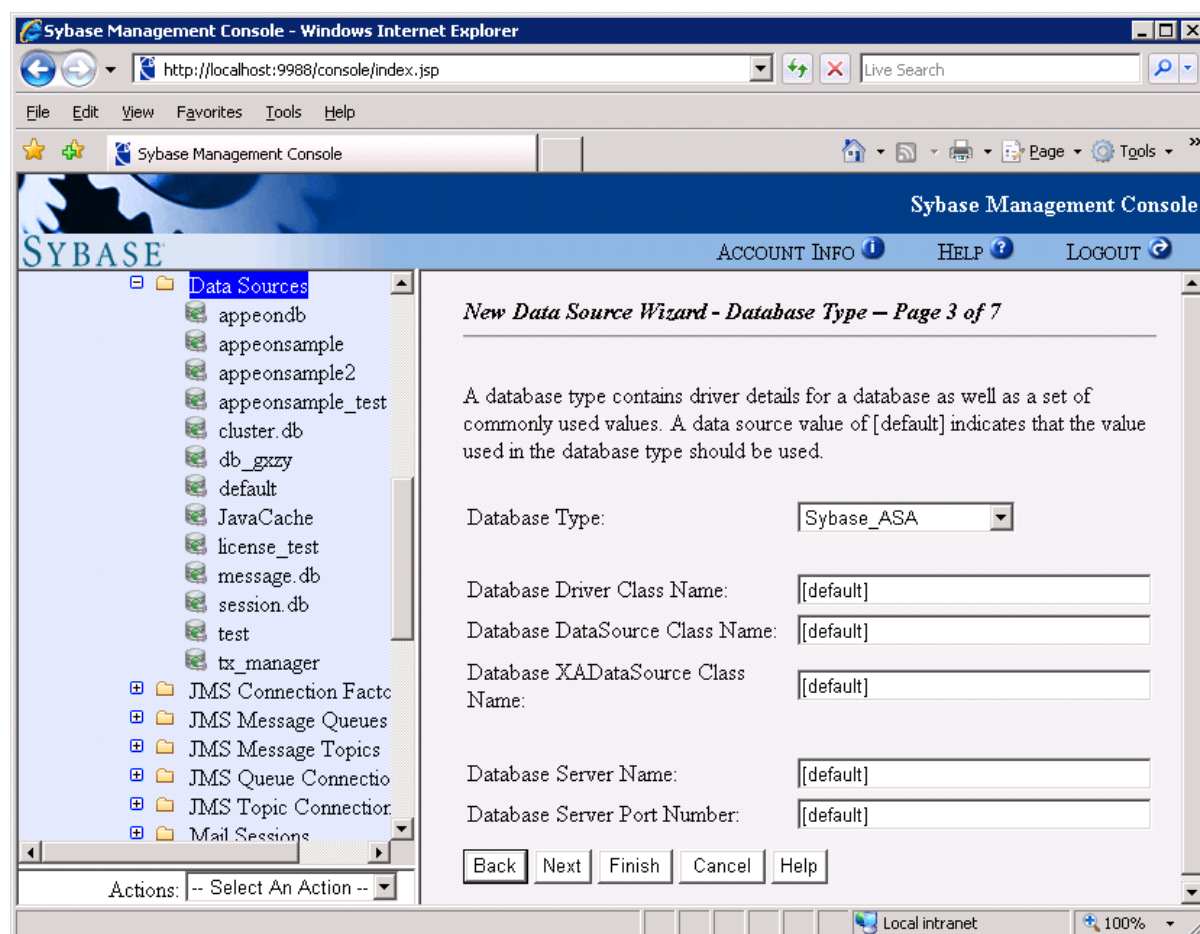
Figure 4.70: Database type

5. Click **Next**. Specify the User Name and Password.

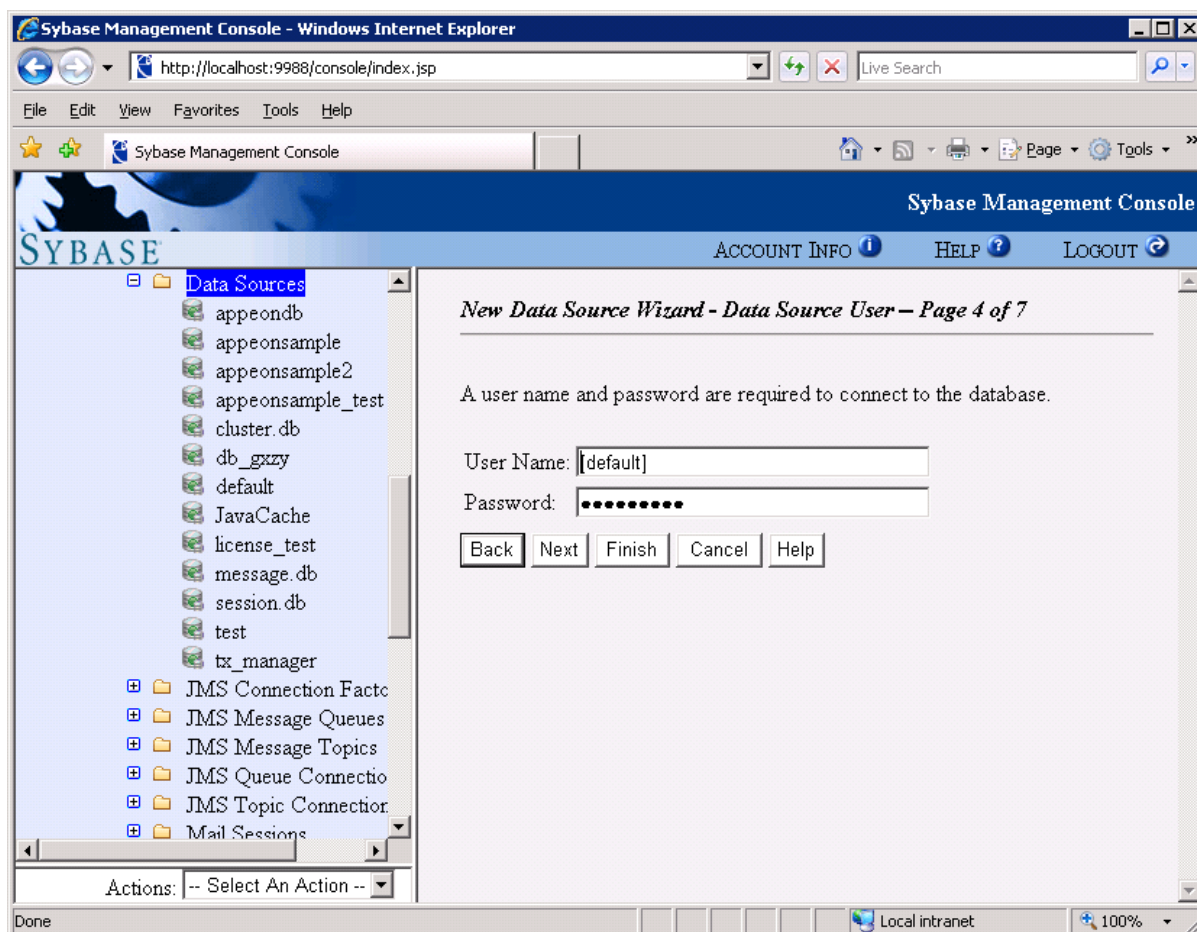
Figure 4.71: Database user name and password

6. Click **Next**. Input the values in the corresponding text box. You can use default values for the options.

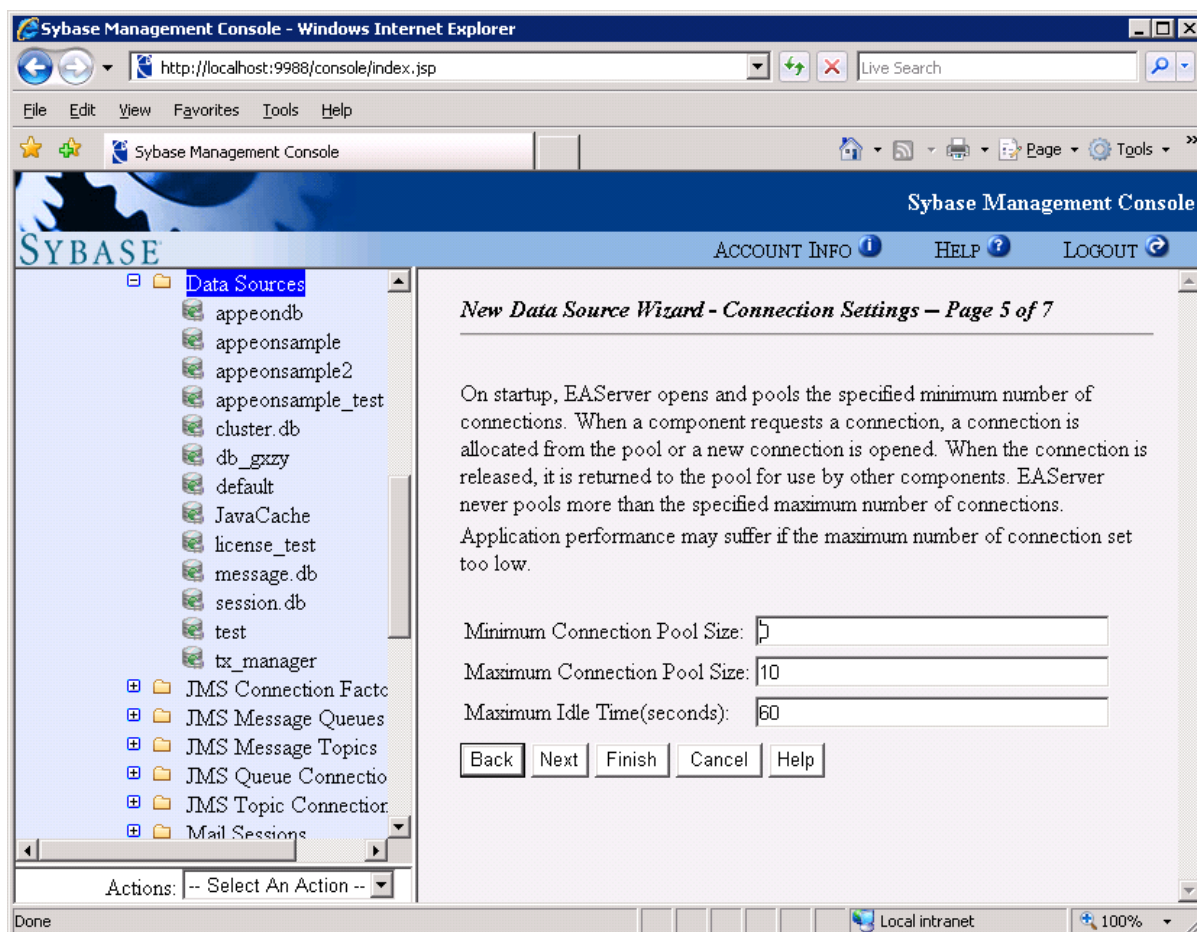
Figure 4.72: Connection settings

7. Clear all check boxes, and then click **Next**.

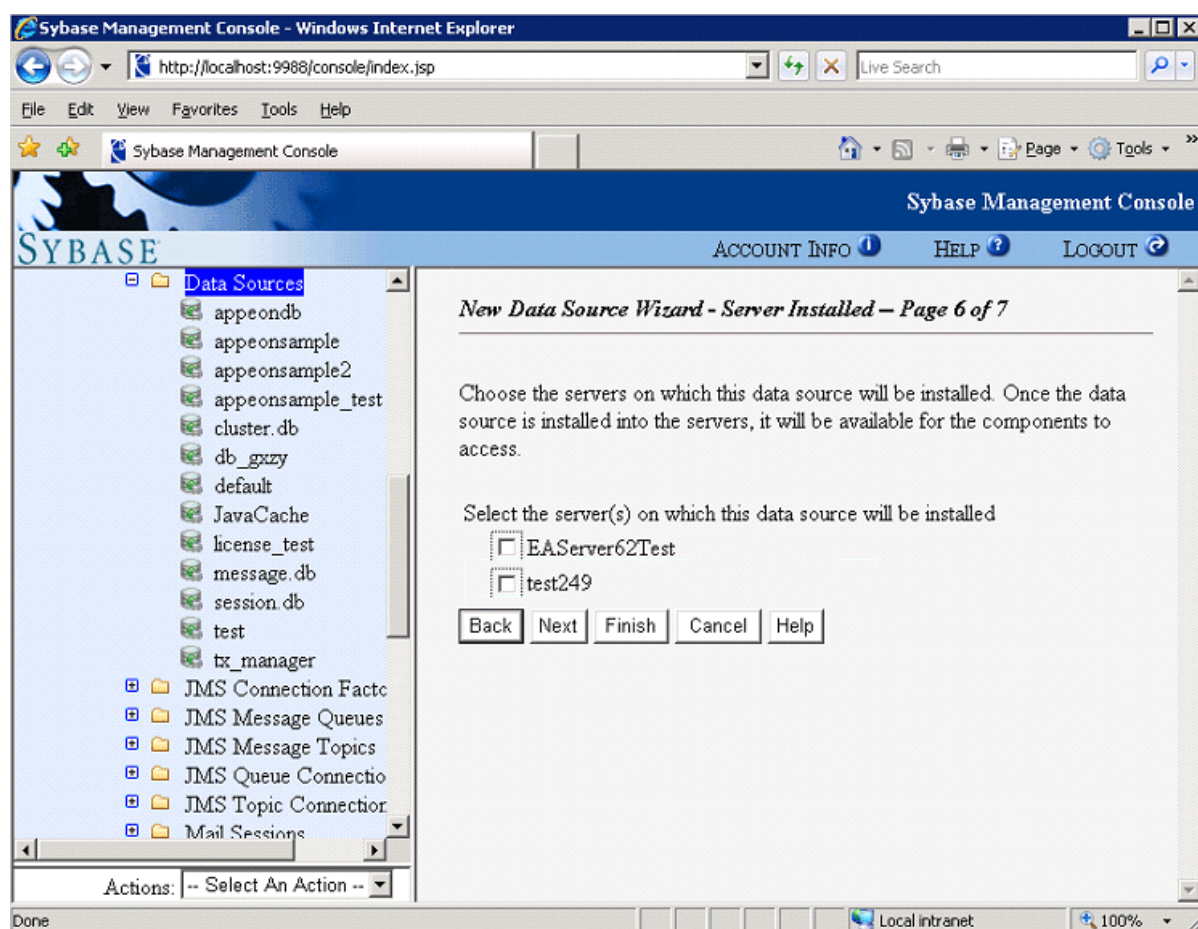
Figure 4.73: Server installed

Note: If any server instance is selected, the Apeon user sessions running on that server instance will be caused to expire and the following error will display to the user right after the data source is installed.

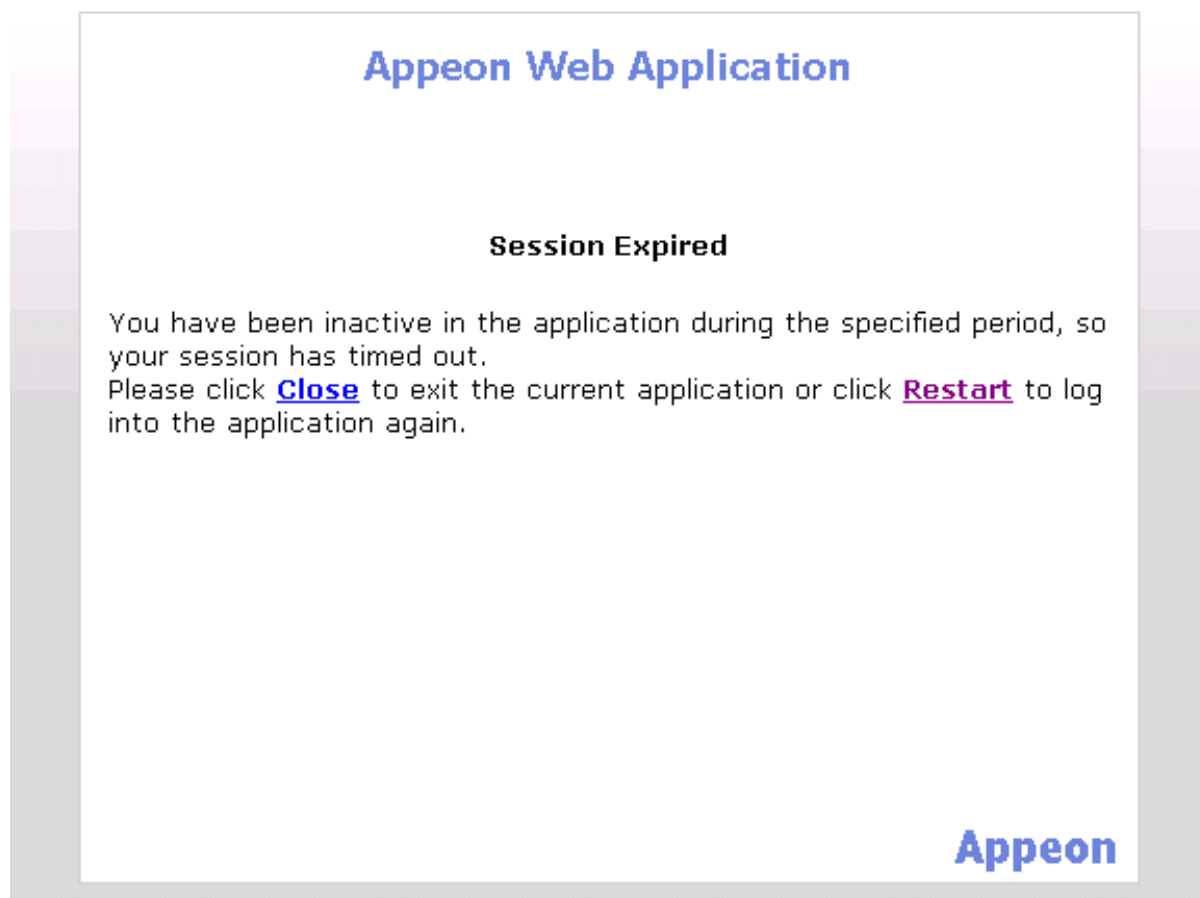
Figure 4.74: Session expired

8. Click **Finish**.

Note that you should change the Database URL and input a new one. For different Database URL, please refer to [Data source parameters](#).

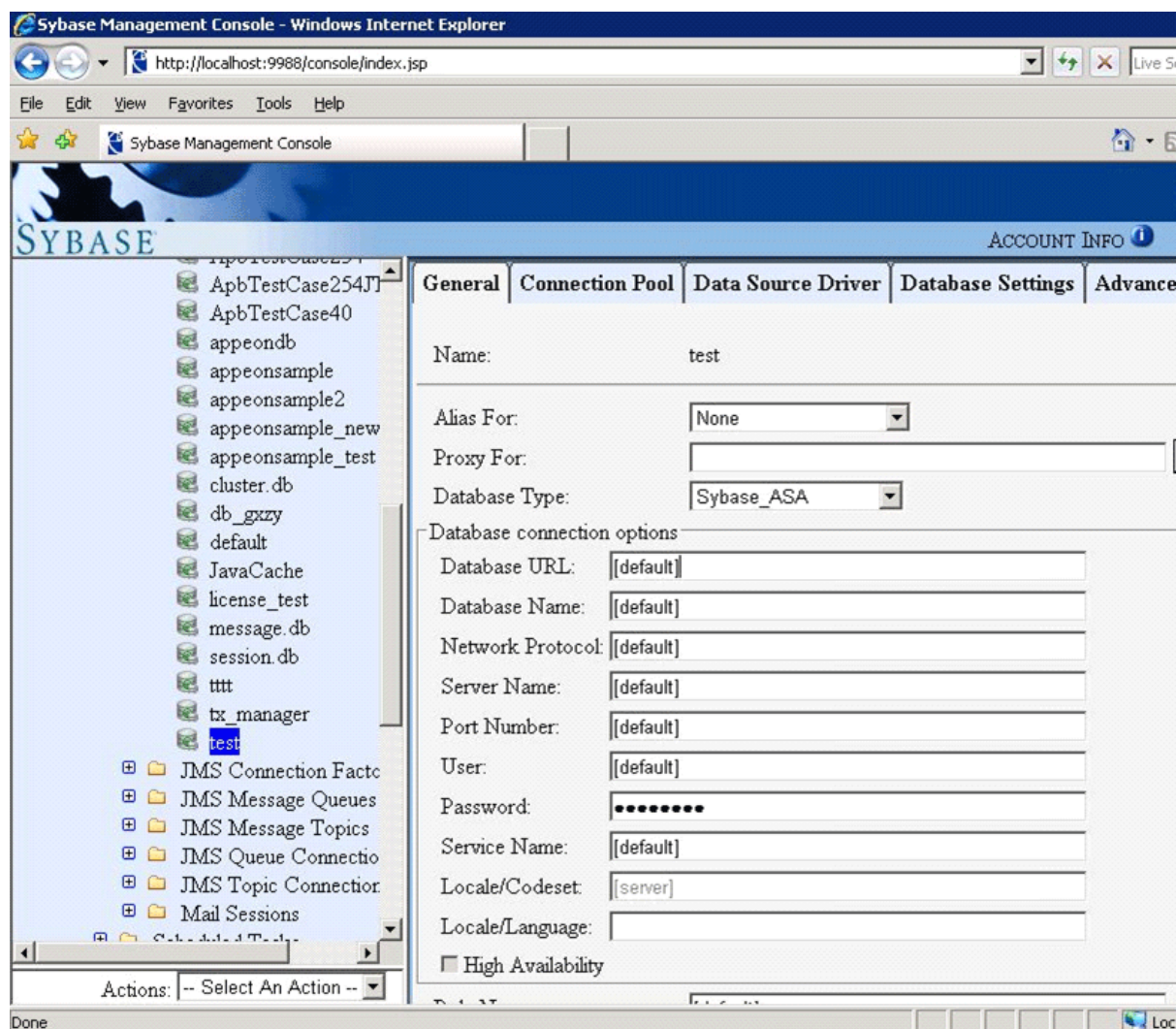
Figure 4.75: Database URL

4.3.7 Data source parameters

The main two requirements for data source configuration are: (1) the driver must be JDBC type; (2) the data source must connect to the database used by the application. The settings discussed in this section focus on meeting these two requirements. Configure the other data source parameters that are not mentioned here based on your own knowledge about data source configuration or simply use the default settings.

Unless specified, the settings given in this chapter apply to the following application servers that Apeon supports: WebLogic, WebSphere, JBoss, JEUS, NetWeaver, and EAServer.

Note that the values of driver class name and Database URL are case sensitive.

4.3.7.1 Data source parameters for ASA

ASA databases support iAnywhere JDBC-ODBC (recommended), jConnect, Sun JDBC-ODBC bridge, and SQL Anywhere .NET Data Provider drivers.

Note:

- 1) WebSphere server and JEUS server do not support JDBC-ODBC bridge driver, and supports only jConnect driver.
- 2) To use jConnect to connect with ASA, you must start ASA as service before configuration.
- 3) jConnect 6.0 is preferable to jConnect 5.5.

Table 4.17: Data source parameters for ASA

Driver	Parameter	Value	Note
iAnywhere JDBC-ODBC driver (Recommended)	Driver class name	For JDBC 2.0: iAnywhere.ml.jdbcodbc.IDriver For JDBC 3.0: iAnywhere.ml.jdbcodbc.jdbc3.IDriver	<i>Hostname</i> stands for the database server name or IP address. <i>Port</i> stands for the database server port. The default ASA port is 2638. <i>ServiceName</i> stands for the name of the ASA database service specified during configuration. <i>DSNname</i> refers to the name of the ODBC DSN that is created for the database.
	Database URL	jdbc:odbc:dsn= <i>DSNname</i>	
jConnect JDBC driver	Driver class name	For JConnect 5.5: com.sybase.jdbc2.jdbc.SybDriver For JConnect 6.0: com.sybase.jdbc3.jdbc.SybDriver	
	Database URL	jdbc:sybase:Tds:Hostname:Port/ ServiceName	
Sun JDBC-ODBC driver	Driver class name	sun.jdbc.odbc.JdbcOdbcDriver	
	Database URL	jdbc:odbc: <i>DSNname</i>	
User Name	(Type the database login username. The username is set on the database server.)		
Password	(Type the database login password. The password is set on the database server.)		

4.3.7.2 Data source parameters for ASE

ASE databases support jConnect JDBC driver only. ASE 15 supports JConnect 6.0 only.

Table 4.18: Data source parameters for ASE

Parameter	Value	Note
Driver class name	For JConnect 5.5: com.sybase.jdbc2.jdbc.SybDriver For JConnect 6.0: com.sybase.jdbc3.jdbc.SybDriver	<i>Hostname</i> stands for the database server name or IP address. <i>Port</i> stands for the database server port. The default ASE port is 2048.
Database URL	jdbc:sybase:Tds: <i>Hostname:Port/DBName</i>	<i>DBName</i> stands for the name of the database.
User Name	(Type the database login username. The username is set on the database server.)	
Password	(Type the database login password. The password is set on the database server.)	

4.3.7.3 Data source parameters for Sybase IQ

Sybase IQ databases support JConnect JDBC driver or Sun JDBC-ODBC driver.

Table 4.19: Data source parameters for Sybase IQ

Driver	Parameter	Value	Note
JConnect JDBC driver (Recommended)	Driver class name	For JConnect 5.5: com.sybase.jdbc2.jdbc.SybDriver For JConnect 6: com.sybase.jdbc3.jdbc.SybDriver	<i>Hostname</i> stands for the database server name or IP address. <i>Port</i> stands for the database server port.
	Database URL	jdbc:sybase:Tds: <i>Hostname:Port/ServiceName</i>	<i>ServiceName</i> stands for the name of the database service specified during configuration.
Sun JDBC-ODBC driver	Driver class name	sun.jdbc.odbc.JdbcOdbcDriver	<i>DSNname</i> refers to the name of the ODBC DSN that is created for the database.
	Database URL	jdbc:odbc: <i>DSNname</i>	
User Name	(Type the database login username. The username is set on the database server.)		
Password	(Type the database login password. The password is set on the database server.)		

4.3.7.4 Data source parameters for SAP HANA

SAP HANA databases support SAP In-Memory Database JDBC driver.

Table 4.20: Data source parameters for SAP HANA

Driver	Parameter	Value	Note
SAP In-Memory Database JDBC driver	Driver class name	com.sap.db.jdbc.Driver	<i>Hostname</i> stands for the database server name or IP address. <i>Port</i> stands for the database server port.
	Database URL	jdbc:sap://Host:Port?reconnect=true	
User Name	(Type the database login username. The username is set on the database server.)		
Password	(Type the database login password. The password is set on the database server.)		

4.3.7.5 Data source parameters for Microsoft SQL Server

Apeon recommends using jTDS JDBC driver (or WebLogic JDBC driver for WebLogic hosting Apeon Server) rather than the Microsoft SQL Server JDBC driver, because it can eliminate memory leak and boost performance.

Table 4.21: Data source parameters for Microsoft SQL Server

Driver	Parameter	Value	Note
jTDS JDBC driver (Recommended)	Driver class name	net.sourceforge.jtds.jdbc.Driver	<i>Hostname</i> stands for the database server name or IP address. <i>Port</i> stands for the database server port.
	Database URL	jdbc:jtds:sqlserver:// <i>Hostname</i> : <i>Port</i> / <i>DBName</i> ; SelectMethod=cursor	
WebLogic SQL Server JDBC driver (for WebLogic server only)	Driver class name	weblogic.jdbc.sqlserver.SQLServerDriver	The default SQL Server port is 1433. <i>DBName</i> stands for the name of the database to which the data source connects.
	Database URL	jdbc:bea:sqlserver:// <i>Hostname</i> : <i>Port</i>	
Microsoft SQL Server JDBC driver	Driver class name	For Microsoft SQL 2000: com.microsoft.jdbc.sqlserver.SQLServerDriver For Microsoft SQL 2005: com.microsoft.sqlserver.jdbc.SQLServerDriver	"SelectMethod=cursor" must be specified, otherwise errors will occur when inserting data.
	Database URL	jdbc:sqlserver:// <i>Hostname</i> : <i>Port</i> ; DatabaseName= <i>DBName</i> ; SelectMethod=cursor	
User Name	(Type the database login username. The username is set on the database server.)		
Password	(Type the database login password. The password is set on the database server.)		

4.3.7.6 Data source parameters for Oracle

Oracle databases support the Oracle JDBC driver only.

Table 4.22: Data source parameters for Oracle

Parameter	Value	Note
Driver class name	oracle.jdbc.driver.OracleDriver	<i>Hostname</i> stands for the database server name or IP address. <i>Port</i> stands for the database server port. The default Oracle port is 1521. <i>DBName</i> stands for the name of the database to which the data source connects.
Database URL	jdbc:oracle:thin:@ <i>Hostname</i> : <i>Port</i> : <i>DBName</i>	
User Name	(Type the database login username. The username is set on the database server.)	
Password	(Type the database login password. The password is set on the database server.)	

4.3.7.7 Data source parameters for IBM DB2

IBM DB2 databases support the IBM JDBC driver only.

Table 4.23: Data source parameters for IBM DB2

Parameter	Value	Note
Driver class name	COM.ibm.db2.jdbc.net.DB2Driver	<i>Hostname</i> stands for the database server name or IP address. <i>Port</i> stands for the database server port. The port used by JDBC will be different than the one used by db2 client. The default JDBC port is 6789 while the port used by db2 client is 50000. <i>DBName</i> stands for the name of the database to which the data source connects.
Database URL	jdbc:db2:// <i>Hostname</i> : <i>Port</i> / <i>DBName</i>	
User Name	(Type the database login username. The username is set on the database server.)	
Password	(Type the database login password. The password is set on the database server.)	

4.3.7.8 Data source parameters for Informix

Informix databases support the IBM Informix JDBC driver only.

Table 4.24: Data source parameters for Informix

Parameter	Value	Note
Driver class name	com.informix.jdbc.IfxDriver	<i>Hostname</i> stands for the name or IP address of the machine hosting the database server. One machine can host several database servers. <i>Port</i> stands for the database server port. <i>DBName</i> stands for the name of the database to which the data source connects. <i>DBServerName</i> stands for the name of the database server.
Database URL	jdbc:informix-sqli:// <i>Hostname:Port/DBName</i> : informixserver= <i>DBServerName</i> For example: jdbc:informix-sqli://192.0.2.117:1527/ mytestdb:informixserver=ol_s_122005_144417	
User Name	(Type the database login username. The username is set on the database server.)	
Password	(Type the database login password. The password is set on the database server.)	

4.3.7.9 Data source parameters for MySQL

MySQL databases support MySQL Connector/J driver. Different servers use different driver class names. See the following table for details.

Table 4.25: Data source parameters for MySQL

Application Server	Parameter	Value	Note
JBoss 5.x	Driver class name	Driver class name 1: com.mysql.jdbc.Driver Driver class name 2: com.mysql.jdbc.jdbc2.optional.MysqlXADataSource	<i>Hostname</i> stands for the database server name or IP address. <i>Port</i> stands for the database server port. <i>ServiceName</i> stands for
	Database URL	jdbc:mysql: <i>Hostname:Port/ServiceName</i>	
JBoss 7.x & WebSphere	Driver class name	com.mysql.jdbc.jdbc2.optional.MysqlXADataSource	<i>ServiceName</i> stands for
	Database URL	jdbc:mysql: <i>Hostname:Port/ServiceName</i>	

Application Server	Parameter	Value	Note
EAServer & WebLogic	Driver class name	com.mysql.jdbc.Driver	the name of the database service specified during configuration.
	Database URL	jdbc:mysql: <i>Hostname:Port/ServiceName</i>	
JEUS	Driver class name	com.mysql.jdbc.jdbc2.optional.MysqlConnectionPoolDataSource	
	Database URL	jdbc:mysql: <i>Hostname:Port/ServiceName</i>	
User Name	(Type the database login username. The username is set on the database server.)		
Password	(Type the database login password. The password is set on the database server.)		

4.3.7.10 Data source parameters for Teradata

Teradata databases support the Teradata JDBC driver only.

Table 4.26: Data source parameters for Teradata

Parameter	Value	Note
Driver class name	For WebLogic/JBoss/JEUS: com.teradata.jdbc.TeraDriver For WebSphere: com.teradata.jdbc.TeraConnectionPoolDataSource	<i>Hostname</i> stands for the database server name or IP address.
Database URL	jdbc:teradata:// <i>Hostname</i> /DATABASE= <i>DBName</i> , DBS_PORT= <i>DBPort</i> ,TMODE=ANSI,CHARSET=UTF8	<i>DBPort</i> stands for the database server port. The default Teradata port is 1025. <i>DBName</i> stands for the name of the database to which the data source connects.
User Name	(Type the database login username. The username is set on the database server.)	

Parameter	Value	Note
Password	(Type the database login password. The password is set on the database server.)	

4.4 Setting up transaction object to data source mapping

The purpose of setting up the mapping is to make sure the configured data source can access the database server for the Apeon Web or mobile application as the replacement of the transaction object in the PowerBuilder application.

Figure 4.76: Map transaction to data source

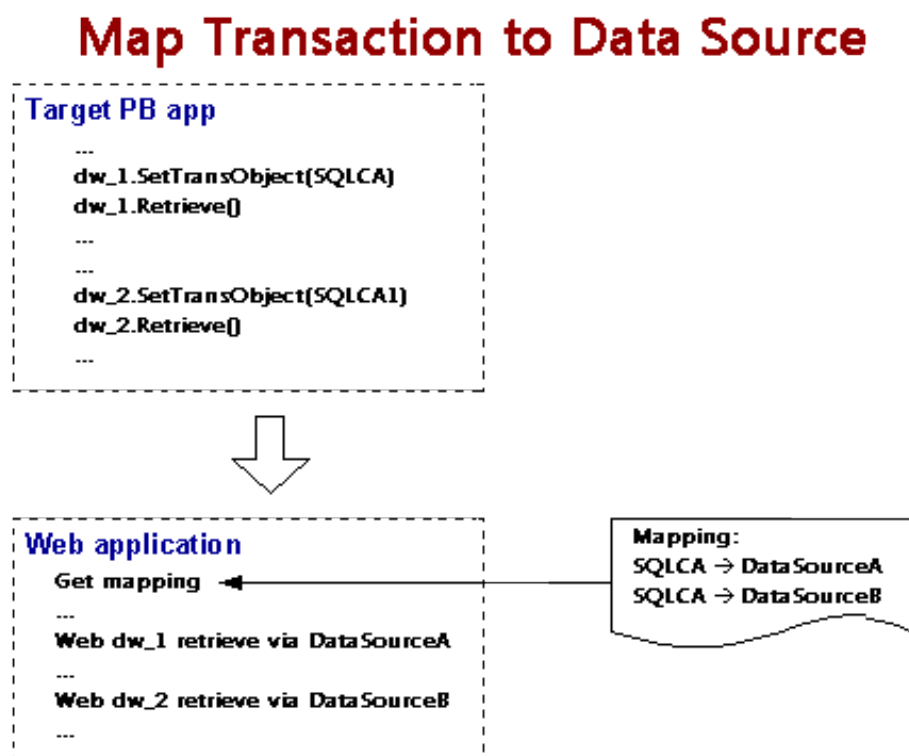

Once Apeon Server data sources are configured, you can set up the transaction object to data source mapping in two different ways:

- Higher priority: Dynamic transaction object to data source mapping via PowerScript.
- Lower priority: Static transaction object to data source mapping in AEM. The mapping in PowerScript has priority over the static mapping in AEM.

Dynamic mapping is of higher priority, meaning that if a transaction object named "SQLCA" is both mapped to data source A via PowerScript and mapped to data source B in AEM, the transaction in effect is mapped to data source A.

Note that if Apeon Server is installed to WebLogic, WebSphere, JBoss, NetWeaver Application Server, or JEUS, Apeon Server and AEM reads data source JNDI names as data source names.

4.4.1 Dynamic transaction object to data source mapping

Transaction object to data source mapping can be dynamically set up or changed by setting or changing the DBMS and DBParm properties of the Transaction object in the application source code.

To set or change the data source dynamically, code the DBParm property of the Transaction object in this format:

```
SQLCA.DBParm="CacheName='ASEDataSource1' "
```

"ASEConnectionCache1" can be replaced by the name of the data source you want to use for the Transaction object.

To set or change the database type dynamically, code the DBMS property of the Transaction object using this format:

```
SQLCA.DBMS = "ODB-SYC"
```

The value of the DBMS property should be set based on the database type; refer to the table below.

Table 4.27: Setting the DBMS property based on the database type

Database Type	ODBC Interface	JDBC Interface	OLE Interface	Native Interface
MS SQL Server 2000/2005/2008/2012	ODB-MSS	JDB-MSS	OLE-MSS	MSS
Oracle8i	ODB-O84	JDB-O84	OLE-O84	O84
Oracle9i	ODB-O90	JDB-O90	OLE-O90	O90
Oracle10g/11g	ODB-O10	JDB-O10	OLE-O10	O10
Sybase ASE12.x/15.x	ODB-SYC	JDB-SYC	OLE-SYC	SYC
Sybase ASA8/9/10/11/12	ODB-ASA	JDB-ASA	OLE-ASA	-
Sybase IQ	ODB-SYI	JDB-SYI	OLE-SYI	-
SAP HANA 1.00.36	ODB-HAN	JDB-HAN	-	-
IBM DB2 UDB	ODB-DB2	JDB-DB2	OLE-DB2	DIR
Informix V9/ V10/V11	ODB-IN9	JDB-IN9	OLE-IN9	IN9
MySQL 5.5.x	ODB-MYS	JDB-MYS	-	-
Teradata	ODB-TER	JDB-TER	-	-
Other	ODB-Oth	JDB-Oth	OLE-Oth	Oth

In the table above:

The names are not case-sensitive (for example: ODBC is the same as odbc).

If ODB or ODBC is set as the DBMS property, Apeon will regard the database type as Sybase ASA. The "odb-asa" and "odb-db2" are Apeon defined values. They can be recognized by Apeon without affecting the running of the PowerBuilder application, because only the first three letters of the DBMS setting are valid in PowerScript syntax.

4.4.2 Static transaction object to data source mapping

For an Apeon Web or mobile application, you can set up transaction object to data source mapping in the **Applications** settings in AEM. This is a static way for mapping the Transaction object to the data source. For detailed instructions, refer to [Transaction Objects](#).

4.5 Advanced configurations related with database connection

This section discusses two advanced topics on database connection:

- [Application security](#)
- [Apeon security](#)

4.5.1 Application Security

For typical PowerBuilder applications, security is implemented at two levels: script coded security and database security. After conversion, the Apeon system provides an additional built-in layer of application security on top of PowerBuilder application security. Apeon security is "either-or": the user either has or does not have access to the application.

You can implement security for the deployed Web or mobile applications in many ways. PowerBuilder script-coded security can convert direct to the Web or the mobile, and it provides security for the applications. There are also ways to implement database security in the Web or mobile applications. Finally, you can use the Apeon user/group management system to restrict access to the Apeon applications.

In addition, a way to incorporate the Apeon user/group management for use with the coded security in PowerBuilder applications is discussed in [Incorporate Apeon security in PowerBuilder code](#). You can also implement your own security using other technologies.

4.5.1.1 Database security

Depending which user logs into an application, a PowerBuilder application can dynamically change the Transaction properties (user ID and password etc.) and connect to the database with different identities that determine the user privileges to access, read or modify the database tables.

Apeon Web applications and Apeon mobile applications rely on the data sources to interact with the Database Servers. In the Web or mobile application, transaction object to data source mapping can be dynamically set up or changed by setting or changing the DBMS and DBParm properties of the Transaction object in the application source code, or it can be statically set up in AEM database configuration. There is a limitation with data source configuration: the user ID and password of a connection must be pre-configured in AEM or application server console. Due to this limitation, you may want to consider the workarounds introduced in this section to improve the migration of database security in the original application.

4.5.1.1.1 Workaround one: Predefined data sources

You can pre-define in AEM or application server console a certain number of data sources that correspond to different security access levels in the database with different user IDs and

passwords. When the user logs in, the application decides which transaction object to data source mapping to use for establishing the database connection.

You should set up an equal number of data sources in AEM or application server console that connect to the database with different privileges, and map the data sources dynamically using the Transaction DBParm property to the PowerBuilder Transaction objects. Transaction object to data source mapping can be dynamically set up or changed by setting or changing the DBMS and DBParm properties of the Transaction object in the application source code. See [Dynamic transaction object to data source mapping](#) for the details.

4.5.1.1.2 Workaround two: The distributed application technique

The distributed application technique is supported by Apeon to work around the database security features in a PowerBuilder application. The methodology is to encapsulate the PowerBuilder source code that implements the database securities into NVOs and run them on EAServer. The NVOs may perform actions like creating database connections (manipulation of Transaction object properties), manipulating DataStore objects or executing SQL statements, and transferring the returned information to the Client.

For example, you can encapsulate the user authentication logic into an NVO, and then deploy the NVO to EAServer. In the application source code, you only need to pass the username and the password from the login window to the NVO.

Step 1 -- Create an NVO and declare a method in the NVO for user authentication. The method compares the user information entered in the application login window with that retrieved from the system table.

The method declared in the NVO:

```
public function boolean of_checkuser (string
as_userid, string as_password);
String ls_DBPass
SELECT fpassword
INTO :ls_DBPass
FROM t_user
WHERE t_user.fuserno = :as_userid;
if sqlca.SQLCode <> 0 Then
return false
End If
if ls_DBPass <> as_password Then
return false
End If
return true
End function
```

Step 2 -- Deploy the NVO to EAServer and create a proxy object for the NVO in the Client application.

Step 3 -- Modify the user authentication logic in the Client application to get the user information from the login window and pass it to the NVO.

The modified script in the Client application:

```
String ls_User,ls_Pass,ls_DBPass,ls_Err
Long ll_ID
String ls_Mess = 'Please enter a valid user
ID/password.'
If Trim(sle_name.Text) = '' Then
    sle_name.SetFocus()
    MessageBox('Login Not Valid', ls_Mess, exclamation!)
    Return
End if
ls_User = Trim(sle_name.Text)
ls_Pass = Trim(sle_Pass.Text)
If i_logsec.of_checkuser(ls_User,ls_Pass) then
    MessageBox("Infomation","Login successful!")
Else
    MessageBox("Infomation","Login failure!")
End if
```

4.5.1.2 Using INI files for connection security

You can set connection properties for a PowerBuilder application either by assigning values to the properties in the application script or using PowerScript Profile functions to read from an initialization (INI) file. It is recommended by Apeon that you set connection properties by reading from INI files only if your environment meets the following requirements:

- The browser for accessing the application must be cookie-enabled.

Reason: Apeon Developer deploys the INI files as XML to Apeon Server. When a Client accesses the deployed application that uses the INI file profiles, a copy of the original XML file is specially created and carries all the profile information of the Client. The cookie on the Client browser enables the Client to read the correct copy of its XML file located on Apeon Server.

- Make sure the Windows user account profile on the Client is only used by one user for accessing the application.

Reason: As the Cookie will reside in the Windows user profile cookie directory (for example, C:\Documents and Settings\Administrator\Cookies) any user with full access rights who also uses the Client computer will be able to gain access to another user's application identity.

If the same Windows user account profile will be used by multiple users on the Client, consider using another security method, Database security, as introduced in the [Database Security](#) section.

The initialization file should at least consist of the Database section:

```
[Database]
variables and their values
...
```

The following script example assigns connection properties to SQLCA. The database connection information is stored on the Web Server after application deployment; on some network configurations this can leave the database server unsecured:

```
SQLCA.DBMS = "MSS Microsoft SQL Server"
SQLCA.Database = "apeon_test"
SQLCA.ServerName = "192.0.0.246"
SQLCA.LogId = "sa"
SQLCA.AutoCommit = False
...
```

To set the Transaction object to connect to a database, the following script example reads values from App.INI, an initialization file. This method is much more secure in comparison to the preceding script.

```
sqlca.DBMS = ProfileString(App.INI, "database",&
"dbms", "")
sqlca.database = ProfileString(App.INI,&
"database", "database", "")
sqlca.userid = ProfileString(App.INI, "database",&
"userid", "")
sqlca.dbpass = ProfileString(App.INI, "database",&
"dbpass", "")
...
```

4.5.2 Apeon security

Apeon security features are set in Apeon Enterprise Manager (AEM), the Web application that manages the Apeon system and deployed Web or mobile applications. Apeon security is at the application level and is "either or": the user either has or does not have access to the application. By default, Apeon security is turned off for each deployed application.

When the security for a Web or mobile application is turned on, the Apeon Login dialog box pops up at the beginning of the application startup and prompts the user to enter the user name and password. The user name and password are verified by Apeon Server against the authentication schema that can be set in an LDAP server or in Apeon system database. If the user name or password is not correct, the user is not allowed to access the Apeon application.

For more information on using Apeon security features for Apeon Web or Apeon mobile applications, refer to the [Server Security](#) section.

4.5.2.1 Incorporate Apeon security in PowerBuilder code

If your PowerBuilder application has not coded user name/password verification at application startup that restricts access to the application, you can utilize Apeon's built-in user group management. When the application runs, the user is prompted to enter the Apeon user name and password in the Apeon Login dialog box.

The Apeon user name can be passed to the application so that it can be utilized to implement script coded security features for the application. You can use the `of_getapeonusername` function in the Apeon Workarounds PBL to get the Apeon user name. For detailed information, refer to the *ApeonExtFuncs object* section in the *Workarounds & API Guide*.

4.5.2.2 Database auditing

In Client/Server architecture, the database can easily keep track of every logged-in user if you enable the AUDITING option in the database.

Apeon Web applications and Apeon mobile applications run in a three-tier architecture. Each time the Client wants to connect with the database, the call reaches Apeon Server first.

Apeon Server will validate the user ID and password of the call. If the validation passes, Apeon Server connects with the Database Server using a unified user ID and password. The user ID and password that the database keeps track of is not the user ID and password that makes the call at the Client.

4.5.2.2.1 Passing user ID/password to database from EAServer data source

If you are using a Sybase ASE database, you can use the SSA data source property. This property changes the ID at the database to whatever user ID/Password is used by end users for accessing the server. If you are using a Sybase database, you can set this property in your data source props file. This cannot be used if you are using a different database type.

The following information is taken from the EAServer Administrator Guide Appendix B - Data Source Properties; please refer to the EAServer documentation for more detailed instructions.

The data source property, *com.sybase.jaguar.conncache.ssa*, enables set-proxy support for connections to databases that support this feature. By default, the property is set to false, which disables set-proxy support.

This feature can be used with any database that recognizes this command:

```
set session authorization "login-name"
```

When proxy support is enabled, connections retrieved from the cache are set to act as a proxy for the user name associated with the EAServer client. To set the proxy to another user name, use the Java `JCMCache.getProxyConnection()` method or the C `JagCmGetProxyConnection()` routine in your component.

The user name specified in the cache properties (`com.sybase.jaguar.conncache.username`) must have set-proxy privileges in the database and/or server used by the cache.

In EAServer Manager, set this property using the All Properties tab in the Data Source Properties dialog box.

4.5.2.2.2 Re-configuring database auditing functionality

To work around the database auditing functionality, you can also re-configure the auditing information that is saved on the database by adding a new field to it: user ID.

With the Client/Server application, make sure that a combination of user ID and password cannot hold multiple connections with the database at one time.

Add in the necessary code in the Client Server application so that every time the user wants to connect with the database, the call sent to the Database Server includes user ID information. For example, when sending the user ID as a column in the DataWindow or to the Stored Procedure, the user ID information in the call from the client-side will be saved in the user ID field on the Database Server.

5 AEM User Guide

5.1 Introduction

5.1.1 Overview

Appeon Enterprise Manager (AEM) is a Web-based application that is automatically installed with Appeon Server to manage the Appeon Server and the Appeon deployed applications (including both the Web application and the mobile application).

AEM is designed to manage both single-server installations and multiple-server installations with the same ease and power, and it provides an additional layer of security to the existing security already coded into your PowerBuilder applications. It also allows the administrator to use the built-in Appeon security management system or LDAP security (recommended) to control the access rights at the application level.

All settings configured in AEM are saved to several XML files in the <AppeonHome>\repository\<instancename>\config folder. For example, if Appeon Server runs on EAServer, the XML files are saved in the %JAGUAR%\appeon\repository\<instancename>\config folder, where %JAGUAR% stands for the installation path of the EAServer on the computer.

5.1.2 AEM Tools

AEM contains three sets of tools: Server, Application, and Mobile UI Resizing. After login, you can access each tool either from the treeview window on the left or from the Welcome window on the right.

Figure 5.1: AEM Console

- Server
 - Sessions
 - Logging
 - Resources
 - Product Activation
 - Server Security
- Application
 - Configuration Summary
 - Transactions
 - PB Features
 - Web Browser
 - Client Features
 - Data Transfer
 - Performance
 - Client Security
- Mobile UI Resizing
 - Screen Size
 - Window Size

Below the treeview is a 'Description' section with the text: 'Appeon Enterprise Manager (AEM) provides a comprehensive set of easy-to-use tools for managing the entire Appeon system and all Appeon deployed applications (including both Web and Mobile).' The right pane, titled 'Welcome', contains a 'Welcome to Appeon Enterprise Manager' message and a 'Frequently-used Tools' table:

Frequently-used Tools	
Licensing	Displays license information and allows you to process the Appeon license.
Active Sessions	Lists the active sessions for all Appeon Servers.
Active Transactions	Lists the active transactions for all Appeon Servers.
Logging	Contains log viewer and log files.
Transaction Objects	Configures the transaction objects used by the deployed applications. This configuration must be performed each time a new application is deployed or when the transaction object/data source has changed.
Client Features	Configures various client settings related to the user interface and general user experience of the application, for example application title, graphic theme, application auto update, run mode, error message mode, start and exit behaviors, and client storage location.

5.1.3 Supported Web browsers

AEM can be viewed on different Web browsers.

AEM supports the following Web browsers and versions:

- Internet Explorer 7/8/9/10
- Chrome 26.x
- Firefox 17.0.5
- Safari 5.1.9

If you view your AEM using Web browsers other than those listed above, you may run into errors, such as that UI cannot be displayed properly or some functions may not be available.

Considering that Web browsers are usually downward compatible, versions higher than the above listed may also be supported.

5.2 Getting started

5.2.1 Running Appeon Server

Appeon Server must be running before you start AEM. If using an Appeon Server cluster, AEM should only be used in one server to manage all the servers in the cluster.

Start Appeon Server, which means starting the application server (EAServer, WebLogic, WebSphere, JBoss, or JEUS) that Appeon Server is installed to.

For example, if Appeon Server is installed to EAServer, you can start Appeon Server with the following method:

In Windows: choose **Programs > Appeon for PowerBuilder 2013 > Appeon Server for EAServer > Start EAServer** from the **Windows Start** menu.

In Unix/Linux: change to the \$JAGUAR/appeon/bin/ folder and run the appeonserverstart.sh file.

When the command line window displays "Accepting connections", Appeon Server is ready for use.

5.2.2 Starting AEM

5.2.2.1 AEM URL

The URL for launching AEM for a given Appeon Server is `HTTP://HOST_NAME:PORT/AEM/` or `HTTPS://HOST_NAME:PORT/AEM/`, where *HOST_NAME* is the machine name or IP address of the server, and *PORT* is the HTTP or HTTPS port for the server.

The Appeon installation program creates an HTTP listener (localhost: 9988) for Appeon Server when installed to EAServer on Windows. If you want to start AEM from the computer that hosts the Appeon Server, the following URL should work: `http://localhost:9988/AEM`. However, you should not use a "localhost" listener in a production environment.

The default ports for EAServer, WebLogic, WebSphere, JBoss and JEUS are:

- EAServer: 9988
- WebLogic: 7001
- WebSphere: 9080
- JEUS: 8088
- JBoss: 8080

5.2.2.2 Three ways to launch AEM

There are three ways to launch AEM:

- Type the AEM URL in any Web browser that is able to connect via HTTP or HTTPS to the Web port of the Appeon Server.
- On the computer where Appeon Server is installed, select **Programs > Appeon for PowerBuilder 2013 > Appeon Server > Appeon Enterprise Manager** from the **Windows Start** menu.
- On the computer where Appeon Developer is installed, click the **AEM** button () in the Appeon Developer toolbar. Before doing this, ensure that the AEM URL has been configured correctly in Appeon Developer.

5.2.2.3 AEM username and password

Enter a valid username and password for AEM. During the Appeon Server installation, you can specify the username and password. If you did not specify the username and password during the installation, you can use the default user name and password (both "admin") to log in to AEM. For security purposes, Appeon recommends that you change the username and password after the initial login.

5.2.2.4 AEM language

AEM supports to display its content in multiple languages, such as English (en/en-us), Japanese (ja), Simplified Chinese (zh-cn) and Traditional Chinese (zh-hk/zh-tw).

The AEM language is determined by the Internet Explorer language settings. Select menu **Tools > Internet Options** from Internet Explorer. Click the **Languages** button on the **General** tab. Add the language and move it to the top of the list. For example, if you want to display the AEM contents in simplified Chinese, select "Chinese (PRC) [zh-CN]" and move it to the top, as shown in the following figure.

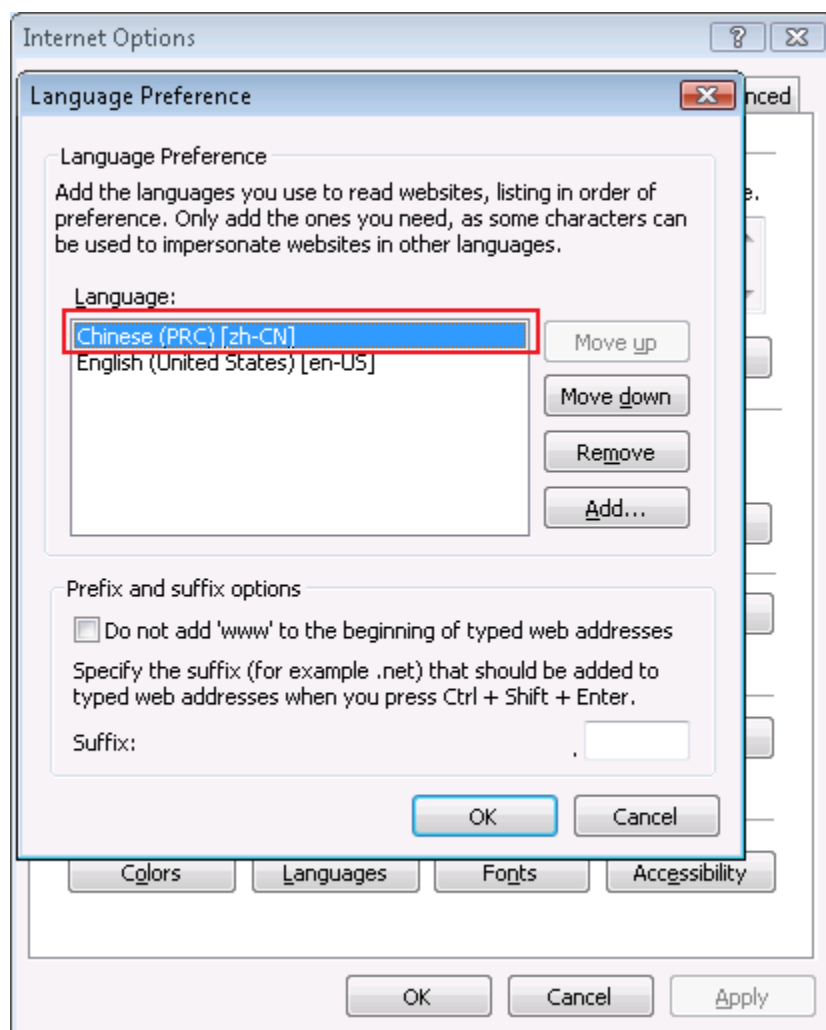
Figure 5.2: Language settings

5.2.3 AEM Help

On the index of Apeon Enterprise Manager, the Help button provides easy access to AEM Help:

Figure 5.3: Help button

Click the **Help** button, find the topic on the left pane, and view the content on the right pane.

Figure 5.4: Appeon Help

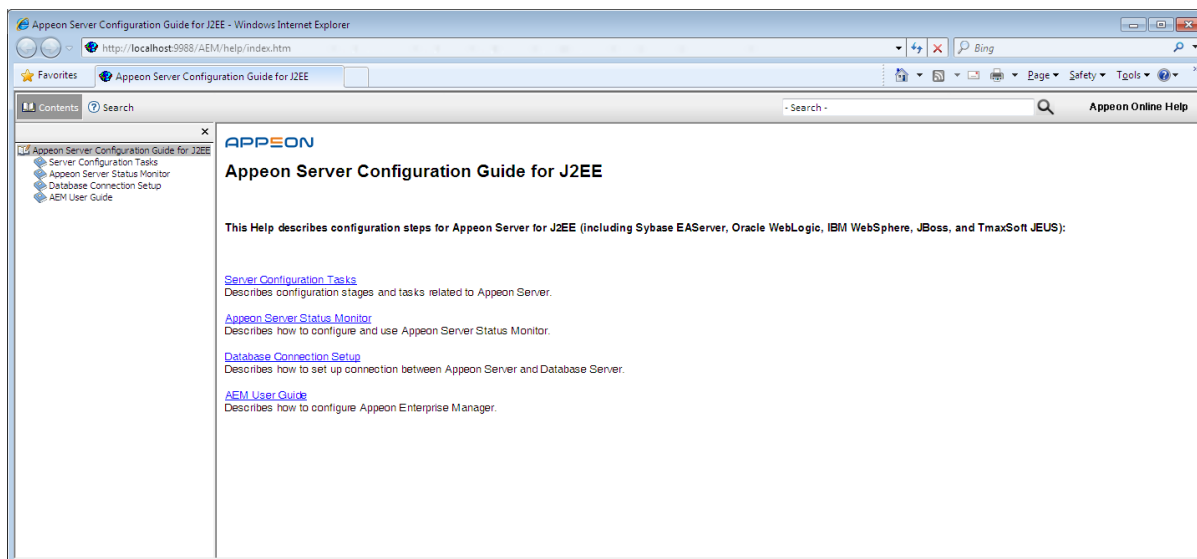

5.3 Server

Server is a set of tools for viewing and modifying all the configurable system settings. There are five tools: Sessions, Logging, Resources, Product Activation, and Server Security.

Figure 5.5: Server

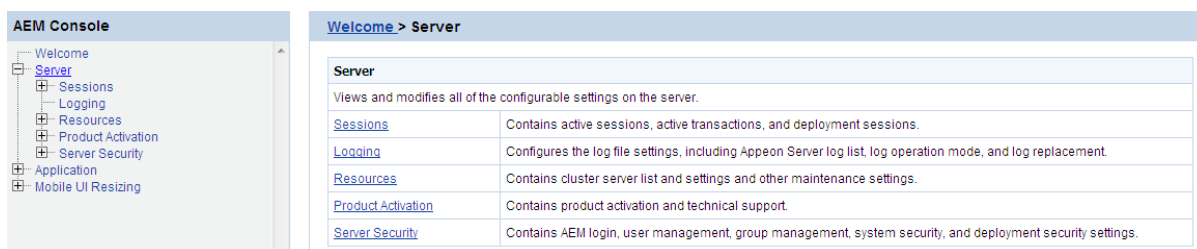

5.3.1 Sessions

Sessions is a set of tools for viewing and modifying all the sessions and the transactions. There are three tools: Active Sessions, Active Transactions, and Deployment Sessions.

Figure 5.6: Sessions

5.3.1.1 Active Sessions

The AEM Active Sessions tool helps you manage and monitor all the active sessions in the system.

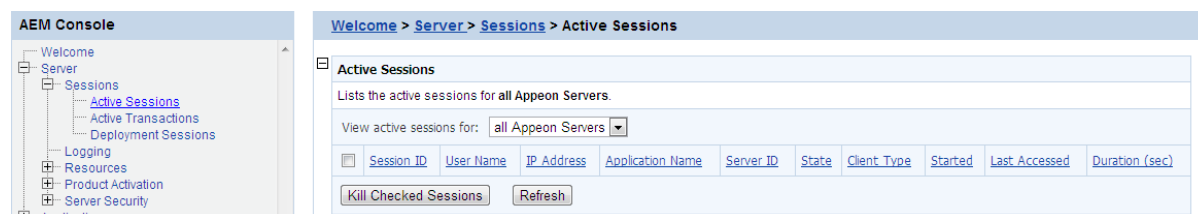
Figure 5.7: Active Sessions

5.3.1.1.1 Viewing active sessions on an Apeon Server

By default, the Active Sessions table lists the current active and passive sessions on all Apeon Servers. If you want to view sessions on a particular Apeon Server, select the Apeon Server from the "**View active sessions for**" dropdown list, and click the **Refresh** button. The dropdown list displays all the servers configured in the [Cluster](#) tool.

You can sort the Active Sessions table by clicking any heading of the columns.

Each session will have the following two states:

- **Active sessions:** if the session is created by an Apeon Server, the session will be recognized as an active session ID for that Apeon Server.
- **Passive sessions:** if the session is backed up in another Apeon Server (randomly picked according to the load balancing algorithm), the session will be recognized as a passive session for that Apeon Server. The passive sessions only exist when you enable session backup in the [Cluster](#) tool.

5.3.1.1.2 Killing session(s)

You can kill a single or multiple sessions in the Active Sessions table to release Apeon Server resources or if you want to perform database maintenance. Each session may include several transactions. When you kill an active session, the active transactions that belong to the session will be rolled back.

Step 1: Check the sessions you want to kill.

Proceed with caution when checking sessions you want to kill.

Step 2: Click the **Kill Checked Sessions** button.

A message box displays for you to confirm the action. Once you confirm the action, the selected sessions are immediately killed and the Active Sessions table is refreshed.

5.3.1.2 Active Transactions

The AEM Active Transactions tool helps you manage and monitor all active transactions in the system.

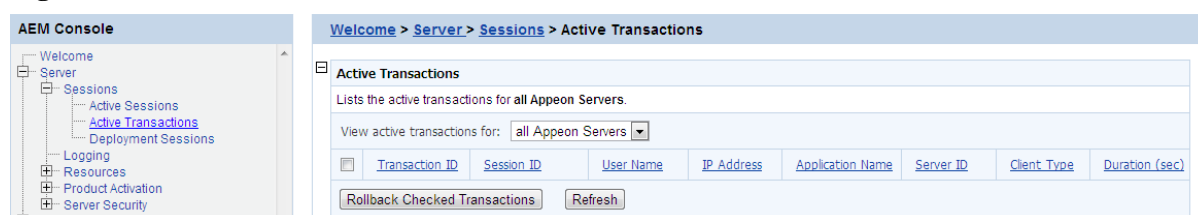
Figure 5.8: Active Transactions

5.3.1.2.1 Viewing active transactions

By default, the Active Transactions table lists the current active transactions on all Apeon Servers. If you want to view active transactions on a particular Apeon Server, select the Apeon Server from the "**View active transactions for**" dropdown list, and click the **Refresh** button. The dropdown list displays all the servers configured in the AEM Apeon Server Cluster tool.

You can sort the Active Transactions table by clicking any heading of the following columns: Transaction ID, Session ID, User Name, IP Address, Application Name, Server ID, Client Type, and Duration.

5.3.1.2.2 Rolling back active transaction(s)

You can roll back a single or multiple active transactions in the Active Transactions table to release Apeon Server resources or in case of a database deadlock.

Step 1: Check the active transaction(s) that you want to roll back.

Proceed with caution when checking transactions you want to roll back.

Step 2: Click the **Rollback Checked Transactions** button.

A message box displays for you to confirm the action. Once you confirm the action, the selected transactions are immediately killed and the Active Transactions table is refreshed.

5.3.1.3 Deployment Sessions

The Deployment Sessions tool can help you manage and monitor all the active deployment sessions in the system.

Figure 5.9: Deployment Sessions

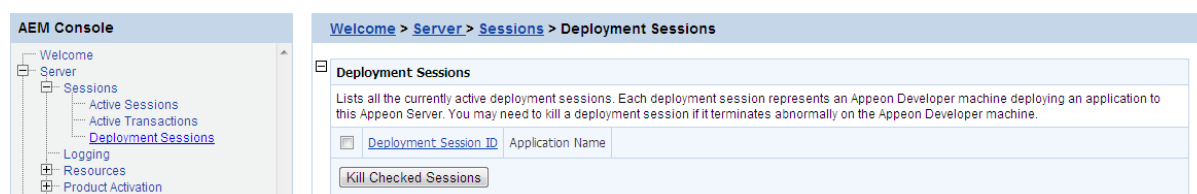

An active deployment session automatically starts and displays in the Deployment Sessions table when Apeon Developer starts to upload the embedded SQL statements, DataWindow SQLs, and INI files of an application to Apeon Server. It ends and disappears automatically from the table when the upload process is complete.

There is one special scenario in which you need to manually kill a deployment session in AEM. If the Deployment Wizard of Apeon Developer abnormally exits during the above-mentioned upload process, the deployment session stays in active status in Apeon Server, and Apeon Developer cannot resume the upload process. Only after you kill the deployment session (by checking the session and clicking the **Kill Checked Sessions** button) or restart Apeon Server can the Deployment Wizard continue its job and upload the application.

Note: Killing a deployment session does not affect the ongoing deployment process. It does not have a negative effect if you kill a deployment session by mistake.

5.3.2 Logging

Logging is a set of tools for viewing and configuring all the logs.

Figure 5.10: Logs

5.3.2.1 Viewing logs

Apeon Server creates three different log files for record keeping and for future use in troubleshooting. You can view these log files using the **View** button or directly locate them in the <ApeonHome>\repository\<InstanceName>\log folder.

On a click on a **View** button either in the **Apeon Server Logs** table or in the **Application Server Logs** table, you direct access the log files created by Apeon Server and the host application server of Apeon Server, such as EAServer.

- Apeon Server Logs

Server Log: the main log file. Records messages logged from services and the core Apeon Server runtime.

Error Log: the error log.

Deployment Log: records messages logged during application deployments.

- Application Server Log

Server Log: the main log file of the host application server.

The Log Viewer tool provides the following manipulations:

- To view a log file

Click **View** to view the detailed information in the browser. Click the links of different log files to switch between them.

If the size of the specified log file exceeds 2 MB, a message will pop up indicating that the file should be downloaded before viewing.

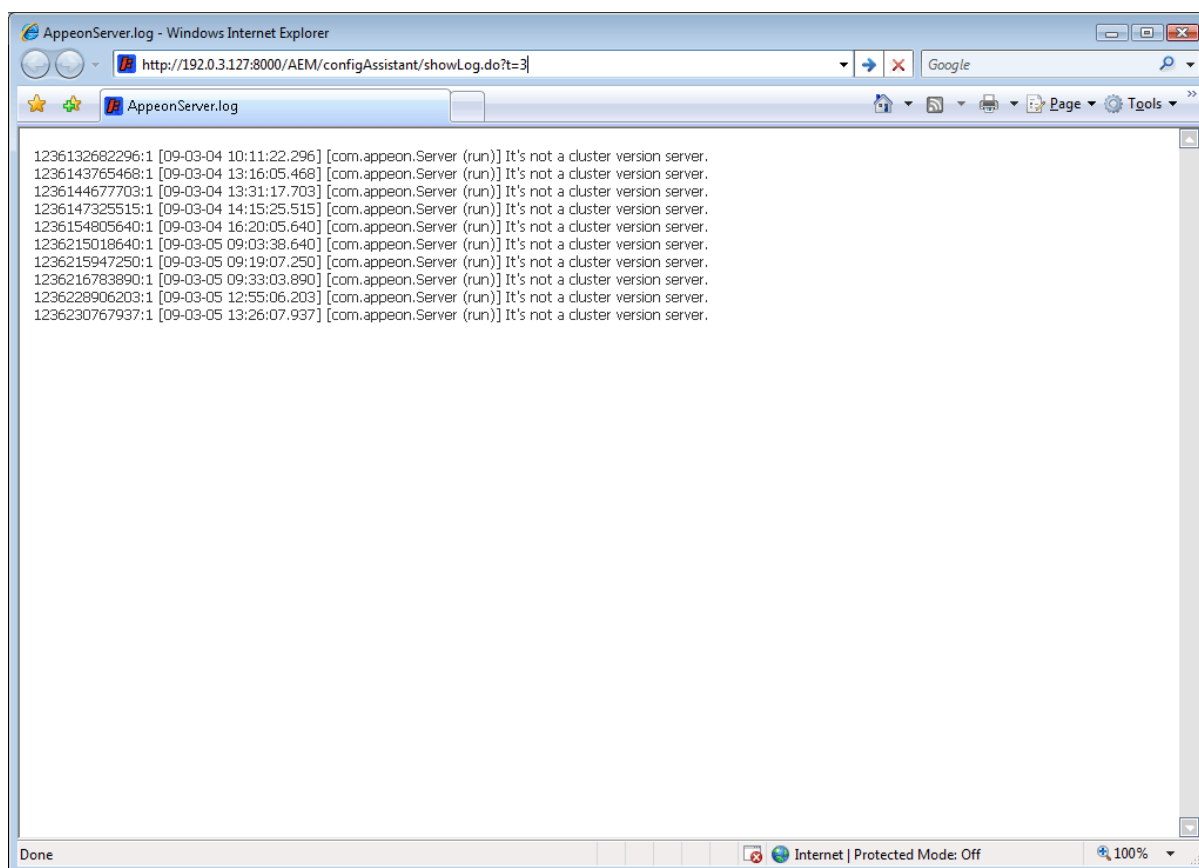
Figure 5.11: View log files

- To download a log file

Click **Download** and click Save on the popup dialog.

- To clear a log file

Click **Clear** to remove the contents in the Apeon Server log files.

Contents in the application server log file cannot be cleared, because the application server log file may contain records that are not related with Apeon operations.

5.3.2.2 Log mode

Select one of the following four modes for log file operation.

- Mode 1: Off

Off mode does not generate any log files **except** error log files. It offers the fastest performance.

- Mode 2: Standard mode

Standard mode is the default mode, and should be used when the system is stabilized. It generates standard log files that are sufficient for providing basic system activity information and notifies you if errors have occurred. This mode may be inadequate for detailed troubleshooting.

- Mode 3: Developer mode

Developer mode generates detailed log files that are sufficient for routine checking and troubleshooting. Performance speed decreases when using this mode.

- Mode 4: Debug mode

Debug mode generates log files that record every system activity in detail and provide the user with information for troubleshooting **obscure** or **hard to find** issues. Debug mode log files are useful for technical support. There is a noticeable slowdown in performance when using this mode.

5.3.2.3 Replace log files

Log files accumulate over time, and if they become too large, they can decrease Appeon Server performance. Select the "Replace log files..." option to replace the log files periodically. This section is specifically applicable to AppeonServer.log, AppeonDev.log files and AppeonError.log file.

To configure log file settings:

Step 1: Decide whether the log files should be replaced.

- Option 1: Never replace log files

If you select this option, the log files will never be replaced. This option may compromise system performance when the log files become large, in which case they should be manually deleted.

- Option 2: Replace log files ...

If you select this option, this option will replace log files according to conditions configured in Step 2. **It is highly recommended that you use this option.** To create and keep an archive of all logs, check the "Backup log files before replacing" option.

Step 2: Set the condition for replacing log files by checking one of the options.

- Option 1: Replace log files when size exceeds ___ MB.

The system automatically replaces the log files when the file size exceeds the value set here.

- Option 2: Replace log files every ___ day (s).

The system automatically replaces the log files as stipulated by the value set here.

Step 3: Decide whether the log files should be backed up.

- This setting allows Appeon Server to back up the log files before replacing them. If this option is checked, all log files are backed up before they are replaced so an archive of the log files is maintained. Maintaining this archive does not compromise system performance, but there must be adequate hard disk space for the backup log files.

- All backup log files are named according to the following format: Log File name ("LogSystem") + an underscore ("_") + the time of the creation of the backup file (yyyy/mm/dd/hh/mm) + ".bak". For example: LogSystem_200504081213.bak.

5.3.3 Resources

Resources is a set of tools for viewing and configuring the servers cluster, temporary files and configuration backups. There are two tools: Cluster and Maintenance.

Figure 5.12: Resource

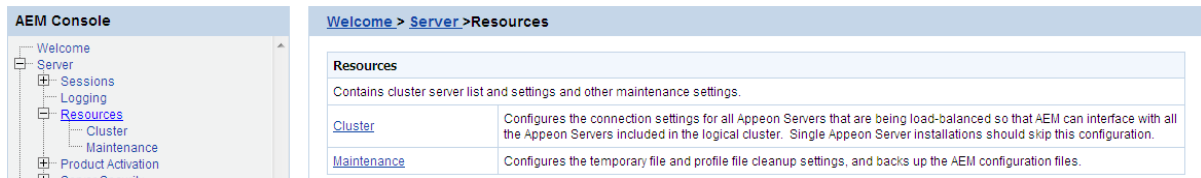

5.3.3.1 Cluster

Once you installed Apeon Server to several application servers, you can use the AEM Cluster tool to create an Apeon Server cluster and configure the load balancing and failover settings of the cluster.

Note that the load balancing and failover features mentioned in this section are implemented using a plug-in specially provided by Apeon. You will need to configure this Apeon plug-in after creating the Apeon Server cluster in AEM. For detailed instructions, refer to the Configuring for Apeon Server cluster section of *Web Server Configuration Guide* in Apeon Help.

You can also implement the load balancing feature (but not failover) using the plug-in provided by the application server. Detailed instructions can also be found in the *Web Server Configuration Guide* in Apeon Help.

Figure 5.13: Cluster

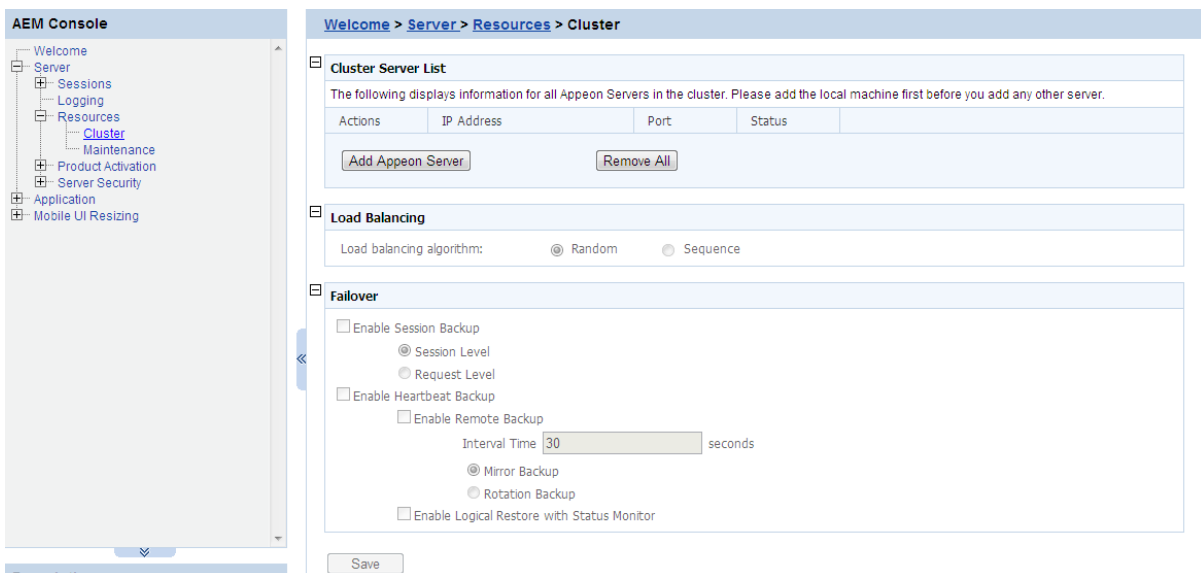

5.3.3.1.1 Cluster Server List

Use the Cluster Server List to create an Apeon Server cluster. The Apeon Servers listed in the Cluster Server List group share the same AEM settings, and can work as a cluster in supporting the requests from their associated Web server.

Important requirements

- Use the IP address or machine name of the Aepeon Server when adding an Aepeon Server. Do not use "localhost" or "127.0.0.1".
- The IP address or machine name and port number must match the settings of HTTP listeners in the application server.
- Add the server that the current AEM runs on as the first member of the cluster, and if you want to remove all servers from the list, remove it last.
- To successfully synchronize/save a specific setting to all servers in the list, verify that servers are running before you save it.
- An application must be deployed to all servers in the cluster to make sure the cluster functions properly. Use the Aepeon Developer Deployment Wizard to perform the application deployment. For detailed instructions, refer to the *Aepeon Developer User Guide*.
- To ensure the most efficiency and stability of the Aepeon Server cluster, verify that the environment of all Aepeon Servers is identical. For example, the application server (type and version) and Aepeon Server (version and license) must be the same.
- If you need to reinstall the operating system of an Aepeon Server in the cluster, be sure to remove the Aepeon Server from the cluster first.

Adding an Aepeon Server

Step 1 -- Click the **Add Aepeon Server** button in the **Cluster Server List** table. The Add Aepeon Server page opens.

Figure 5.14: Add Aepeon Server

Welcome > Server > Resources > Cluster > Add Aepeon Server

Add New Aepeon Server

Verify that all servers in the cluster contain the same deployed applications. When creating a cluster, add the server that the current AEM runs on as the first member of the cluster. It is recommended to install the same Aepeon Server version in a cluster.

IP address:

Port:

AEM User Name:

AEM Password:

Step 2 -- Verify that the Aepeon Server to be configured is running and provide the required information (IP address, port, and the AEM login user name and password). For example:

- IP address: 161.0.0.1
- Port: 8080
- AEM User Name: admin
- AEM Password: admin

Step 3 -- Click the **Save** and **Save and Add** button. The program will automatically test the connection and add the Apeon Server if the test is successful.

Adding an Apeon Server will succeed only if:

1. The Apeon Server is new to AEM.
2. The information provided is correct.
3. The Apeon Server is running.
4. The first Apeon Server that you add is the one hosting AEM.
5. The password is correct.

Removing an Apeon Server

To remove an Apeon Server from the list:

Step 1 -- Click the **Delete** button in the Actions column of the Apeon Server in the Apeon Server Cluster table.

Step 2 -- A message box appears requiring confirmation. Choose **OK** to proceed with the deletion, or choose **Cancel** to cancel.

Step 3 -- By clicking on the **OK** button, the Apeon Server is removed from the Apeon Server list. AEM no longer interfaces with the Apeon Server.

To remove all Apeon Servers from the list:

Click the **Remove All** button and then click **OK** in the popup message box to confirm the deletion.

Checking status of Apeon Server

An Apeon Server in a cluster must be in the "Running" status in order to handle the requests from Web server. Apeon Server has the following status:

- Shut down: Apeon Server is not started or not available.
- Ready: Apeon Server is preparing itself to accept user requests by taking the essential initialization process.
- Running: Apeon Server is started and accepts user requests.
- Failed: Apeon Server failed to start or failed to verify license.

5.3.3.1.2 Load Balancing Settings

Load Balancing Settings determine how requests will be distributed among the servers in the cluster to optimize system performance and how servers in the cluster will be picked as peer servers. Apeon Server cluster supports the following two load balancing algorithms:

- Random -- distributing requests across servers in random order, regardless of the status of servers.
- Sequence -- directing requests to servers in an allocated order. The sequence algorithm, which is also known as round-robin, is simple, cheap and very predictable.

Either algorithm can provide optimal performance for servers of similar configuration and specification, because it evenly sends requests to each server in the cluster.

5.3.3.1.3 Failover Settings

Failover Settings determine how the session information in the servers of the cluster is backed up in the system for failover support. With the backup settings, the sessions at a failed server can be continuously supported by the same server after the server is restarted by its status monitor, or supported by another server in the cluster. Because session backup does not back up transaction information, there may be some loss to the operations in the sessions, but the users can continue running the sessions without re-login.

Appeon Server cluster provides two major backup options for failover: session backup and heartbeat backup.

Session backup

Session backup options enable a session to be backed up when Appeon Server detects that the session status changes or it receives a request from the same session. You can specify the backup with different levels:

- Session level -- backing up a session when Appeon Server detects that the session is created or destroyed, or when a transaction starts or ends in the session.
- Request level -- backing up a session each time when Appeon Server receives a request from the same session, regardless of the session status.

Heartbeat backup

Heartbeat backup options enable Appeon Server to automatically back up sessions at the intervals you specify.

- Remote backup: backing up all sessions from the local machine to the peer server (another server in the cluster which was picked randomly or in sequence) at the intervals you specify in the Interval Time box. Remote backup includes mirror backup and rotation backup.
 - Mirror backup: periodically backing up all sessions from the local machine to the peer server. A session is backed up at a fixed peer server. If the peer server fails, the session backup no longer works.
 - Rotation backup: periodically backing up all sessions from the local machine to the peer server. The peer server at which a session is backed up can be changed. That is, if the first peer server fails, another server will be picked as the peer server for the backup.
- Logical Restore with Status Monitor -- backing up all sessions from the local machine to the peer server and allowing both "active" and "passive" sessions to be restored after a failed server is restarted by status monitor. If this option is disabled, only "active" sessions on the failed server will be recovered. Each server in the cluster maintains a list of "active" sessions and a list of "passive" sessions. The server recognizes a session as an "Active" session if it is created here and recognizes a session as a "Passive" session if it is created

in another server and backed up here. The interval of this backup option is specified in the configuration file (monitor.props) of Status Monitor.

5.3.3.1.4 Synchronizing AEM settings to servers in a cluster

Once an Apeon Server is added to the Cluster Server list, you can use the AEM which maintains the list to manage all servers in the cluster. Whenever you change the settings of this AEM and click **Save**, the settings will be saved to the other servers in the cluster. Therefore, you do not need to repeat the configuration in each AEM. However, not all of the AEM settings can be synchronized, because some settings are not necessary to be the same for all servers. The following settings will not be synchronized:

- Logging: displays the log files on the current server only.
- Auto cleanup and Manual cleanup in Maintenance: clears the temporary files of the current server only.
- Deployment Sessions: displays the active deployment sessions of the current server only.
- Licensing: displays the license information and status of the current server only.
- Data Source: displays and configures the data source related with the current server only.
- DataWindow Data Cache: displays and configures the DataWindow data cache related with the current server only.
- AEM login: displays and configures the login information of AEM on the current server only.

The following action will not be synchronized:

- Killing active sessions: this action will terminate the session on the current server only.

5.3.3.2 Maintenance

Maintenance is a set of tools for clearing temporary files and backing up configurations.

Figure 5.15: Maintenance

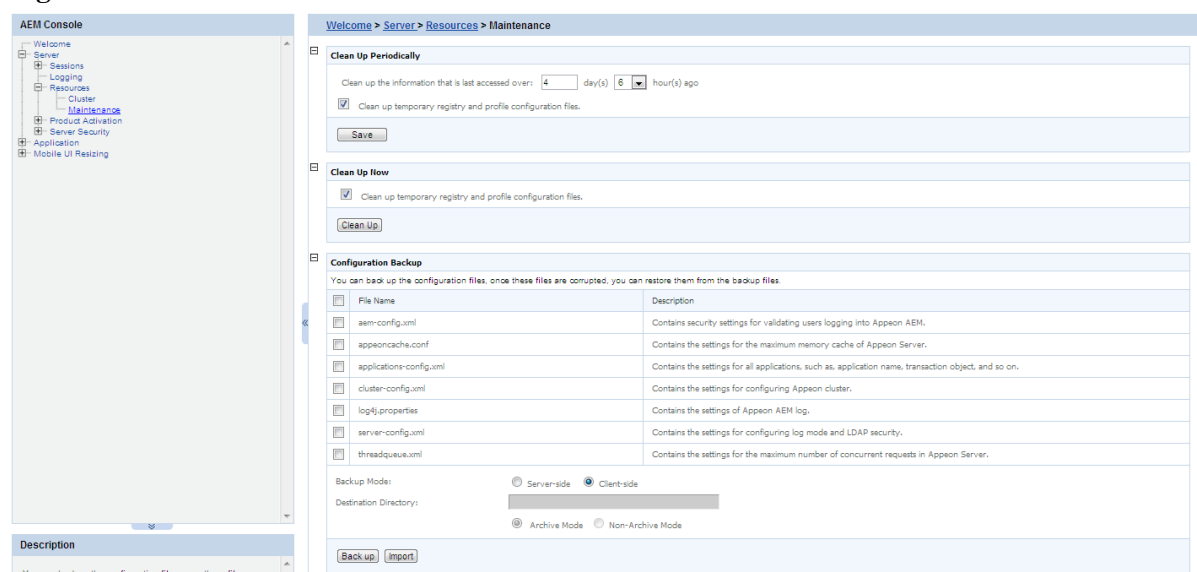

5.3.3.2.1 Auto cleanup

To perform an auto-cleanup for temporary files in the "Cleanup Periodically" group box:

Step 1: Select the file types to clean up and specify cleanup time.

- Option 1: Clean up DataWindow data files, DataWindow image files, PDF files
This option is only available for Apeon Server installed to EA Server.
- Option 2: Clean up temp register and profile config files
Both Option 1 and Option 2 are checked by default. You can choose whether or not to perform these two cleanup jobs by selecting or deselecting these two options.
- Option 3: Clean up the temporary files ____ days ago at ____ am/pm.
This option is only available for Apeon Server installed to EA Server.
Use this option to specify a particular time for temporary DataWindow data files, DataWindow image files, and PDF files to be cleaned up. For example, "Clean up the temporary files 2 days ago at 8:00am" denotes that all temporary files generated 2 days ago will be cleaned up everyday at 8:00 am.
- Option 4: Clean up the info that is last accessed: ____ days ____ hours ago.
Use this option to specify a particular time based on which the temporary register and profile configuration files will be cleaned up. For example, "Clean up the info that is last accessed: 2 days 4 hours ago" denotes that all temporary register and profile configuration files that were accessed over 2 days and 4 hours ago will be cleaned up everyday.

Step 2: Click the **Save** button to apply changes.

5.3.3.2.2 Manual cleanup

This feature is not usually necessary if the auto-cleanup feature is used, but it can be helpful between scheduled cleanups if a sudden increase in activity on the system causes an influx of temporary files resulting in declines in performance.

To perform a manual cleanup in the "Cleanup Now" group box:

Step 1: Select the temporary files to be cleaned up.

Determine which temporary files are to be cleaned up by selecting the following options: "Clean up DataWindow data files, DataWindow image files, PDF files", and "Clean up temp register and profile config files". Both of these options are checked by default.

The "Clean up DataWindow data files, DataWindow image files, PDF files" option is only available for Apeon Server installed to EA Server.

Step 2: Click the **Cleanup Now** button to commit the cleanup.

The selected temporary files will be deleted immediately from all the Apeon Servers that are configured in the AEM Apeon Server Cluster page.

5.3.3.2.3 Configuration Backup

The AEM configuration files can be backed up and restored easily using the Configuration Backup tool.

Figure 5.16: Configuration Backup

Configuration Backup		
You can back up the configuration files, once these files are corrupted, you can restore them from the backup files.		
<input type="checkbox"/>	File Name	Description
<input type="checkbox"/>	aem-config.xml	Contains security settings for validating users logging into Apeon AEM.
<input type="checkbox"/>	apeoncache.conf	Contains the settings for the maximum memory cache of Apeon Server.
<input type="checkbox"/>	applications-config.xml	Contains the settings for all applications, such as, application name, transaction object, and so on.
<input type="checkbox"/>	cluster-config.xml	Contains the settings for configuring Apeon cluster.
<input type="checkbox"/>	log4j.properties	Contains the settings of Apeon AEM log.
<input type="checkbox"/>	server-config.xml	Contains the settings for configuring log mode and LDAP security.
<input type="checkbox"/>	threadqueue.xml	Contains the settings for the maximum number of concurrent requests in Apeon Server.
Backup Mode: <input type="radio"/> Server-side <input checked="" type="radio"/> Client-side		
Destination Directory: <input type="text"/>		
<input checked="" type="radio"/> Archive Mode <input type="radio"/> Non-Archive Mode		
<input type="button" value="Back up"/> <input type="button" value="Import"/>		

To back up the AEM configuration files:

Step 1: Select one or more configuration file from the file list.

Step 2: Select the backup mode.

- Server Mode -- Backs up the configuration files and stores on the Apeon Server machine.
- Client Mode -- Backs up the configuration files and stores on the local client machine. You will be prompted to specify the location to store the backup file after clicking the **Back Up** button.

Step 3: If you select Server Mode in Step 2, then specify the destination location for the backup files. The destination location must be an existing directory on the Apeon Server machine.

Step 4: Specify the archive mode for the backup files.

- Archive Mode indicates the backup files will be packaged into a zip file. If Client Mode is selected as the backup mode, Archive Mode will be used by default.
- Non-Archive Mode indicates the backup files will be existing in separate files.

Step 5: Click the **Back Up** button to back up files.

To import the AEM configuration files:

Step 1: Click the **Import** button.

Step 2: In the **Import Configuration File** page, click **Browse** to select the backup file to import. The backup file can be a single file or a zip file which contains multiple files.

Step 3: Click **Import** to import the selected backup file.

5.3.4 Product Activation

Product Activation is a set of tools for viewing product license information and activating products. There are two tools: Licensing and Support.

Figure 5.17: Product Activation

5.3.4.1 Licensing

The Licensing tool enables you to view the detailed license information, activate or deactivate an Apeon Server, and update the license.

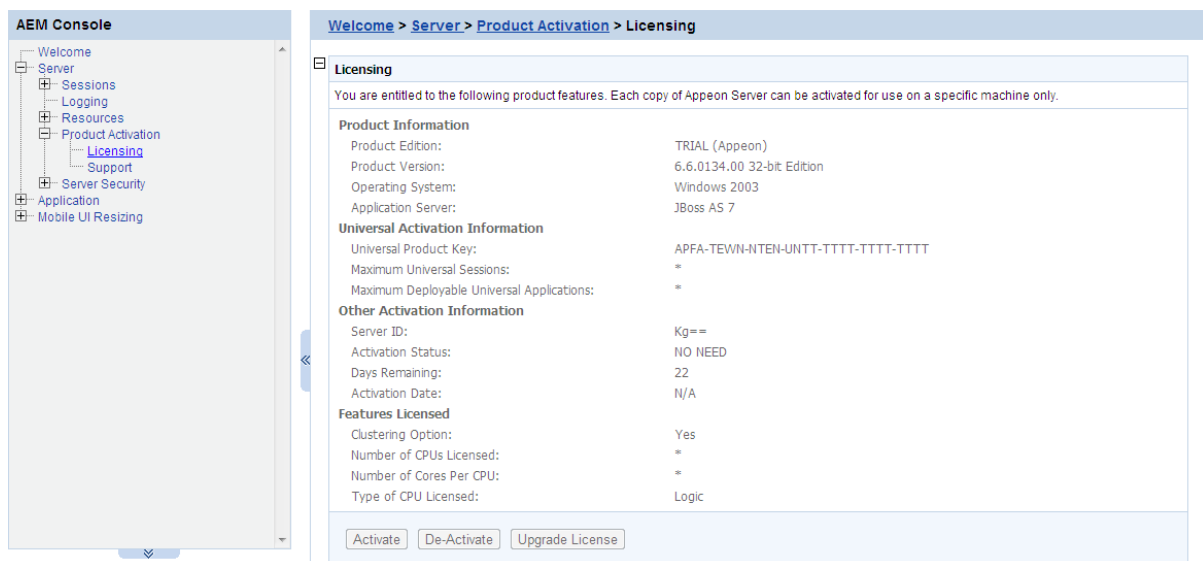
Figure 5.18: Licensing

5.3.4.1.1 Product Activation

After you purchase the product, you will need to activate Apeon Server for permanent use. See the following flowchart for the activation process.

Figure 5.19: Activation process

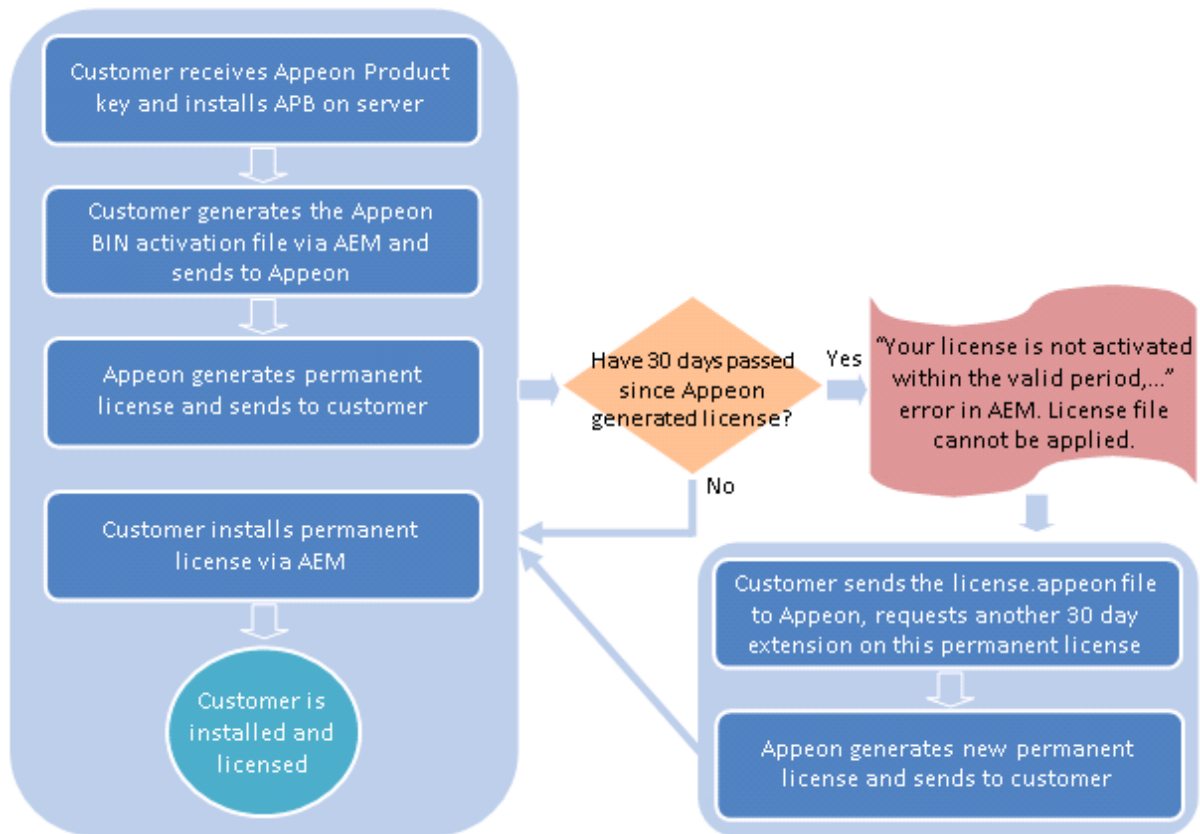

The following are detailed instructions for you to activate the product via AEM:

Step 1: Generate the activation request (the Appeon BIN activation file).

1. On the **Licensing** page, click the **Activate** button.
2. On the **Product Activation** page, select the product type that you have purchased from the **Product Key Type** dropdown list box, then check the product key and modify it if it is incorrect, and then click the **Generate Activation Request** button.

Note: If the machine is a VMWare, check the **Is VMWare** checkbox.

Figure 5.20: Product activation

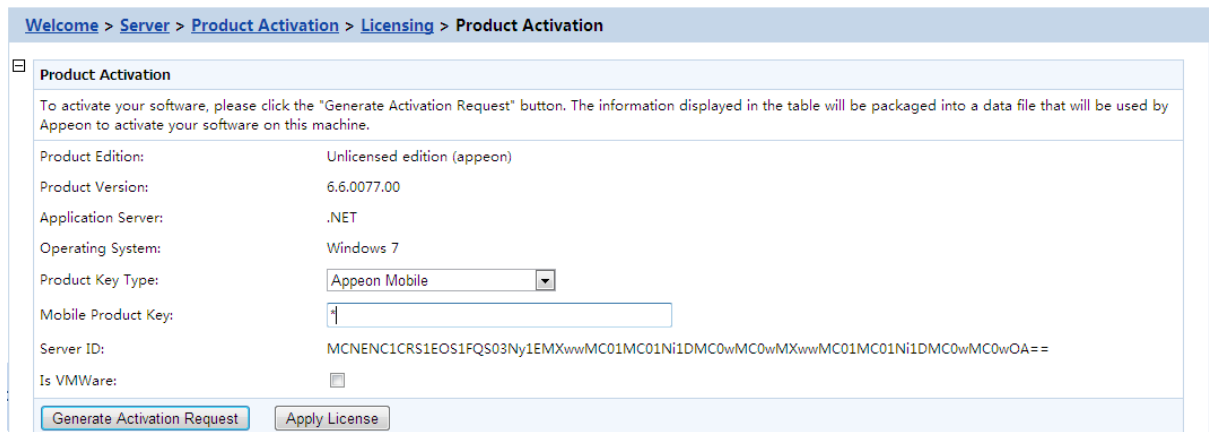

3. Click the **Download File** button to download the request file which is by default named as license.activation.bin and send it to <license@apeon.com>. The request will be processed in Apeon and an activated permanent license (license.apeon) will be sent to you later.

Figure 5.21: Download activation request

Download Activation Request

Download the application file and store it in a safe place. To get an activated license file please send the application file to license@apeon.com.

Download File

Step 2: Install the permanent license file.

The license file must be installed within 30 days after it's generated. If this 30-day install period has expired, the license file cannot be installed, and there will be an error in AEM when you try to install it. In this case, you will need to send the license file back to Apeon and have Apeon extend the install period for this file. Once you get the license file, follow the steps below to install it via AEM.

1. After getting the permanent license (license.apeon) from Apeon, click the **Apply License** button.

Figure 5.22: Product activation

Welcome > Server > Product Activation > Licensing > Product Activation

Product Activation

To activate your software, please click the "Generate Activation Request" button. The information displayed in the table will be packaged into a data file that will be used by Apeon to activate your software on this machine.

Product Edition:	Unlicensed edition (apeon)
Product Version:	6.6.0077.00
Application Server:	.NET
Operating System:	Windows 7
Product Key Type:	Apeon Mobile
Mobile Product Key:	
Server ID:	MCNENC1CRS1EOS1FQS03Ny1EMXwwMC01MC01Ni1DMC0wMC0wMXwwMC01MC01Ni1DMC0wMC0wOA==
Is VMWare:	<input type="checkbox"/>

Generate Activation Request Apply License

2. Click the **Browse...** button and select the license.apeon file. The file name must be exactly license.apeon, and it is case-sensitive. Click the **Import** button to import the license file. Please make sure the license file is imported successfully, and then restart Apeon Server.

Figure 5.23: Apply license

Apply License

Click Browse and find the license file from the specified directory, then click Import to upload the license file. Restart the Apeon server to activate the license.

License File: Browse...

Import

3. After you restart Apeon Server, go back to the **Licensing** page, and verify that **Activation Status** is shown as **Activated**.

Figure 5.24: Licensing

Licensing	
You are entitled to the following product features. Each copy of Apeon Server could be activated on a specific machine only.	
Product Information	
Product Edition:	DEVELOPER (Apeon)
Product Version:	6.6.0077.00 32-bit Edition
Operating System:	Windows 7
Application Server:	.NET
Mobile Activation Information	
Mobile Product Key:	=
Maximum Mobile Sessions:	10
Maximum Deployable Mobile Applications:	10
Other Activation Information	
Server ID:	MCNGMC00RC1BM0yQ50wQI1GOXwwMC01MC01Ni1DMC0wMC0wMXwwMC01MC01Ni1DMC0wMC0wOA==
Activation Status:	ACTIVATED
Days Remaining:	=
Activation Date:	12/01/2012
Features Licensed	
Clustering Option:	No
Number of CPUs Licensed:	1
Number of Cores Per CPU:	*
Type of CPU Licensed:	Physics
<input type="button" value="Activate"/> <input type="button" value="De-Activate"/> <input type="button" value="Upgrade License"/>	

4. Back up your permanent license file so you can use it again in case you will reinstall Apeon Server within the 30-day install period.

5.3.4.1.2 Re-activation

Each copy of Apeon Server can only be activated on one machine. If you want to activate an Apeon Server on a different machine, you would need to de-activate Apeon Server on the previous machine first and then activate it on the new machine, by following the instructions below.

Step 1: De-activate Apeon Server on the previous machine.

1. Click the **De-Activate** button in the **Licensing** page.

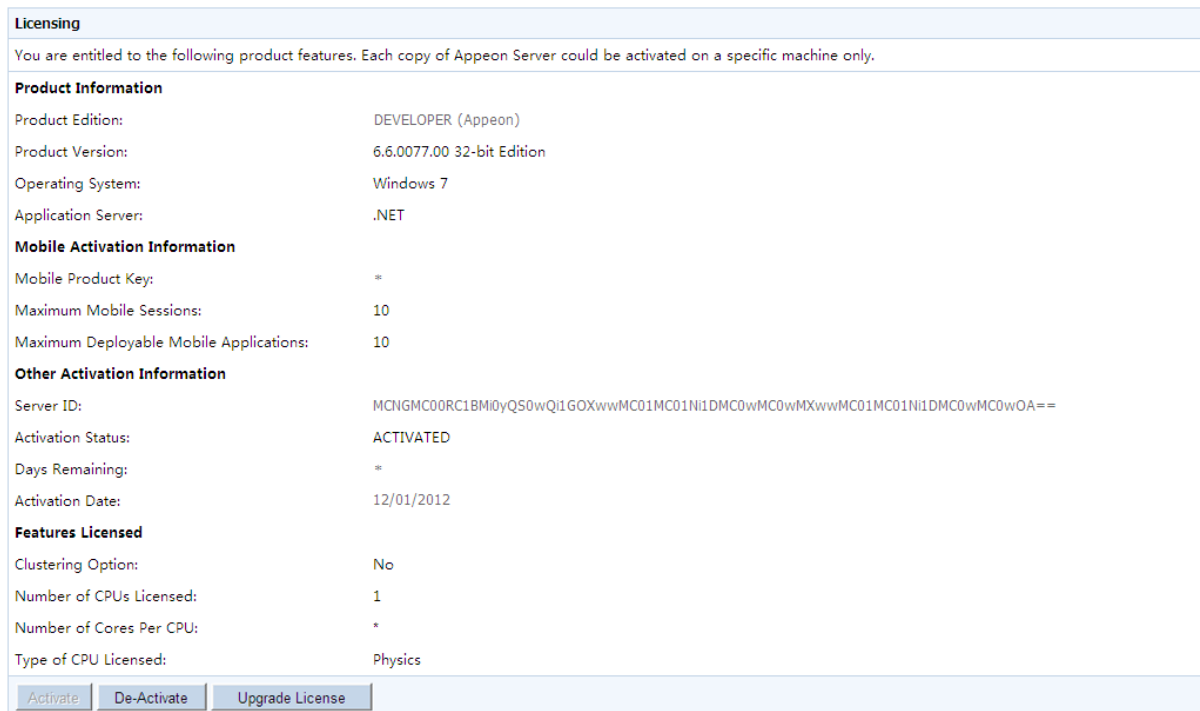
Figure 5.25: License deactivation

You are entitled to the following product features. Each copy of Apeon Server could be activated on a specific machine only.

Product Information

Product Edition:	DEVELOPER (Apeon)
Product Version:	6.6.0077.00 32-bit Edition
Operating System:	Windows 7
Application Server:	.NET

Mobile Activation Information

Mobile Product Key:	=
Maximum Mobile Sessions:	10
Maximum Deployable Mobile Applications:	10

Other Activation Information

Server ID:	MCNGMC00RC1BM0yQ50wQI1GOXwwMC01MC01Ni1DMC0wMC0wMXwwMC01MC01Ni1DMC0wMC0wOA==
Activation Status:	ACTIVATED
Days Remaining:	=
Activation Date:	12/01/2012

Features Licensed

Clustering Option:	No
Number of CPUs Licensed:	1
Number of Cores Per CPU:	*
Type of CPU Licensed:	Physics

At the bottom, there are three buttons: 'Activate', 'De-Activate', and 'Upgrade License'.

2. You will be prompted by two sequential messages to confirm whether you want to deactivate Apeon Server on this machine. **IMPORTANT:** Please be cautious with this action, as it is irreversible, and once you click **OK**, the license file will become invalid and can no longer be installed on this machine unless it is re-generated. Click **OK** to continue if you are sure to de-activate this Apeon Server.

Figure 5.26: Product De-activate

Figure 5.27: Confirm De-activation

3. Click the **Download File** button to download the file whose name is license.reactivation.bin by default.

Figure 5.28: De-activate License

Step 2: Generate the activation request for Appeon Server on the new machine.

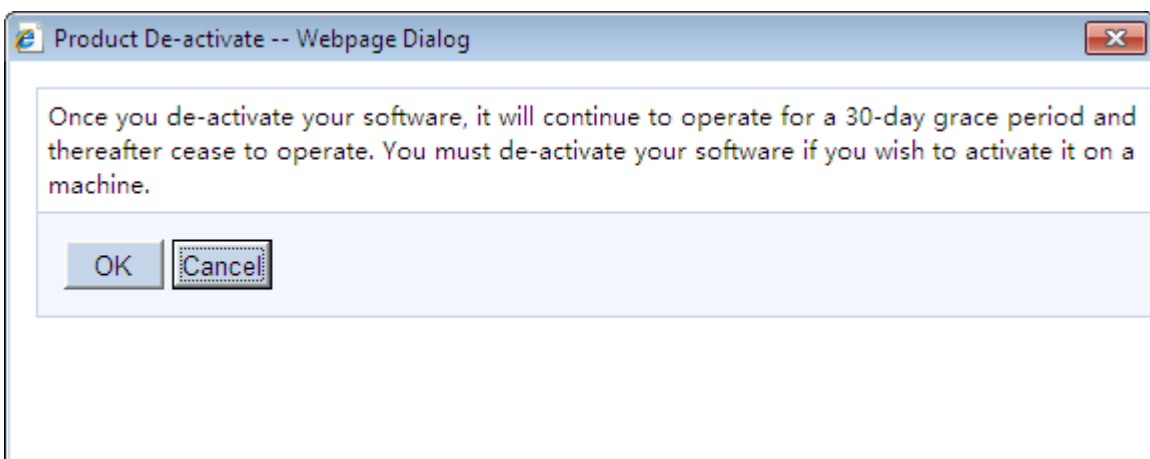
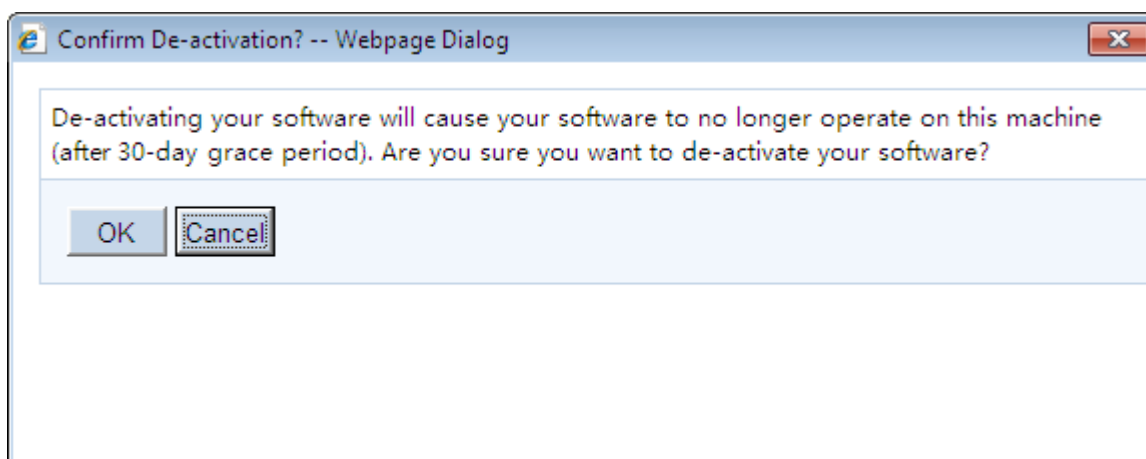
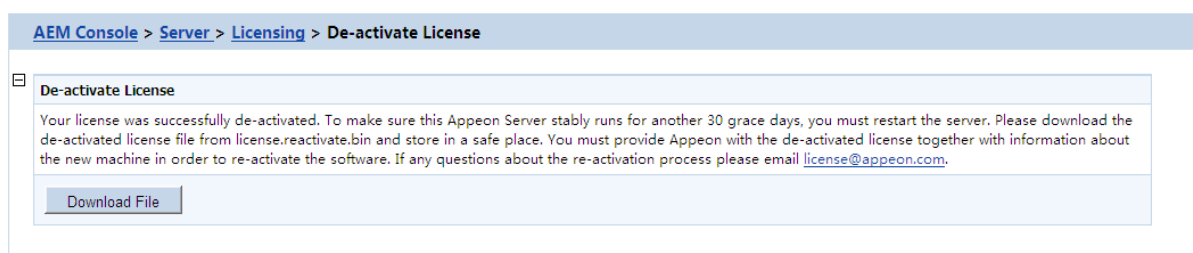
Follow the steps in [Generate the activation request](#) to get the license.activation.bin file and save it in a safe place.

Step 3: Email Appeon to generate the license file for the new server.

You should send both the license.reactivation.bin file and the license.activation.bin file to <license@appeon.com> to apply a reactivated license for the new server.

Step 4: Install the license on the new server.

Appeon will process the reactivation request and send you a valid reactivated license file (license.appeon). You need to install this license file on the new server. For detailed instructions, please refer to [Install the permanent license file](#).

5.3.4.1.3 Upgrade license

Step 1: On the **Licensing** page, click the **Upgrade License** button.

Step 2: On the **Upgrade License** page, input the information for upgrading the license.

Figure 5.29: Upgrade license

Step 3: Click the **Generate License Upgrade Request** button.

Step 4: Click **OK** to confirm the information you input.

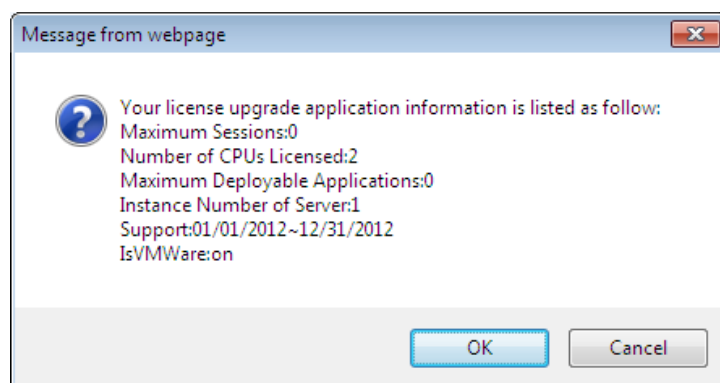
Figure 5.30: Confirm upgrade request information

Step 5: Click the **Download File** button to download the request file which is by default named as license.update.bin and send it to <license@apeon.com>. The request will be processed in Apeon and an upgraded license will be sent to you later.

Figure 5.31: Download license upgrade request

Step 6: After receiving the upgraded license from Apeon, click the **Apply License** button in the **Upgrade License** page.

Step 7: Click the **Browse...** button and select the license.apeon file. Click the **Import** button to import the license file. Please make sure the license file is imported successfully, and then restart Apeon Server.

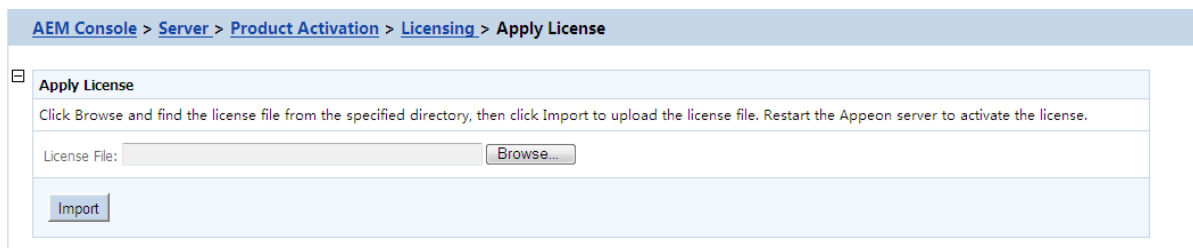
Figure 5.32: Apply license

Step 8: After you restart Appeon Server, go back to the **Licensing** page, and verify that the license information is updated, and the **Activation Status** is shown as **Activated**.

5.3.4.2 Support

The Support tool enables you to view the valid product support period, which starts from the day you place the product order and expires in 1 year later. You can renew the support before or after the license expires, and apply the renewed license to extend the support period.

Renew Support and **Apply License** will be enabled when the product is activated.

Figure 5.33: Support

5.3.4.2.1 Renew Support

Support Expiration will not affect the normal running of Appeon. However, after the expiration you are no longer entitled to install product upgrades/EBFs or get technical support assistance from Appeon. You can renew your product support prior to the expiration date to ensure you are benefiting from the latest product enhancements, maintenance releases and the technical support assistance.

If you want to extend the Support, follow the steps below:

Step 1 - Click the **Renew Support** button. In the **Renew Support** page, enter the time you want to extend, which should only be an integer. Click the **Generate Renew Request** button. Note: The order date is counted from the first date when your last license expired.

Figure 5.34: Renew support

Step 2 - Click the **Download File** button to download the request file which is by default named as license.support.bin and send it to <license@apeon.com>. The request will be processed in Apeon and a new license with extended support period will be sent to you later.

Figure 5.35: Generate renew request

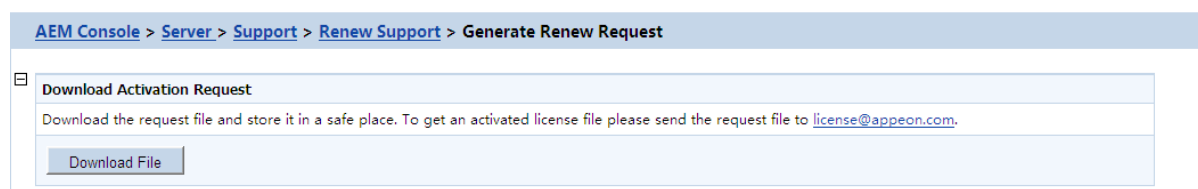

Step 3 - When you get the new license named license.apeon, click the **Apply License** button.

Figure 5.36: Product support

Step 4 - In the **Apply License** window, click the **Browse...** button to select the license.apeon file delivered by Apeon. Click the **Import** button to import your license file.

Figure 5.37: Apply license for support

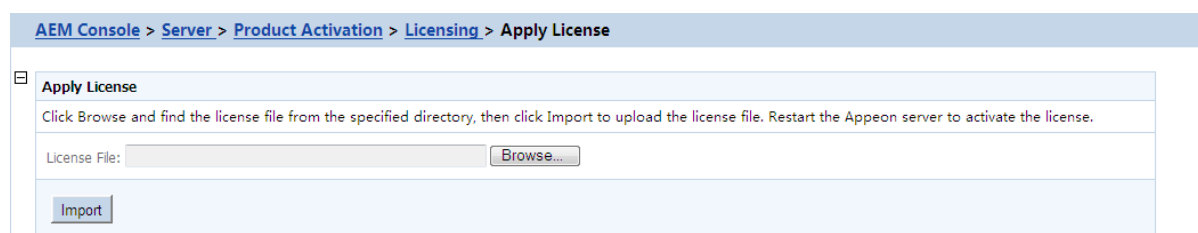

Step 5 - Restart Apeon Server after importing the license file, and go back to the **Support** page to ensure the support is correctly extended.

5.3.5 Server Security

Server Security is a set of tools for viewing and modifying all the security on the server side and prevents unauthorized access to the Apeon Web or Apeon mobile applications using an existing LDAP installation or Apeon's built-in application security. There are five tools: AEM Login, User Management, Group Management, System Security, and Deployment Security.

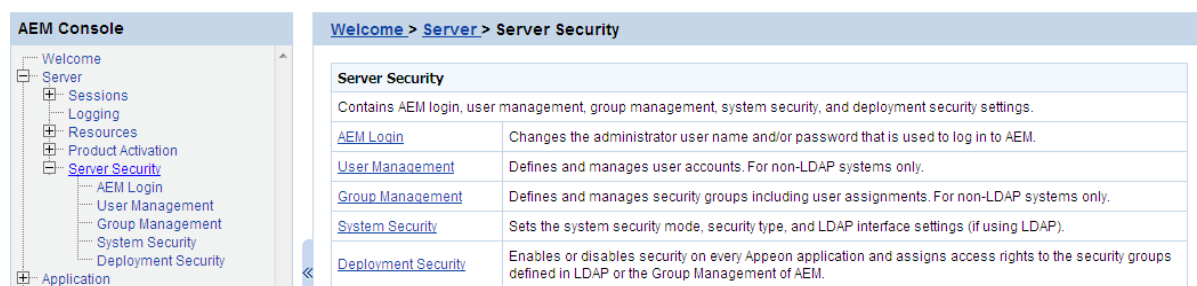
Figure 5.38: Server Security

5.3.5.1 AEM login

The user can change the default or current username and password to log in to AEM.

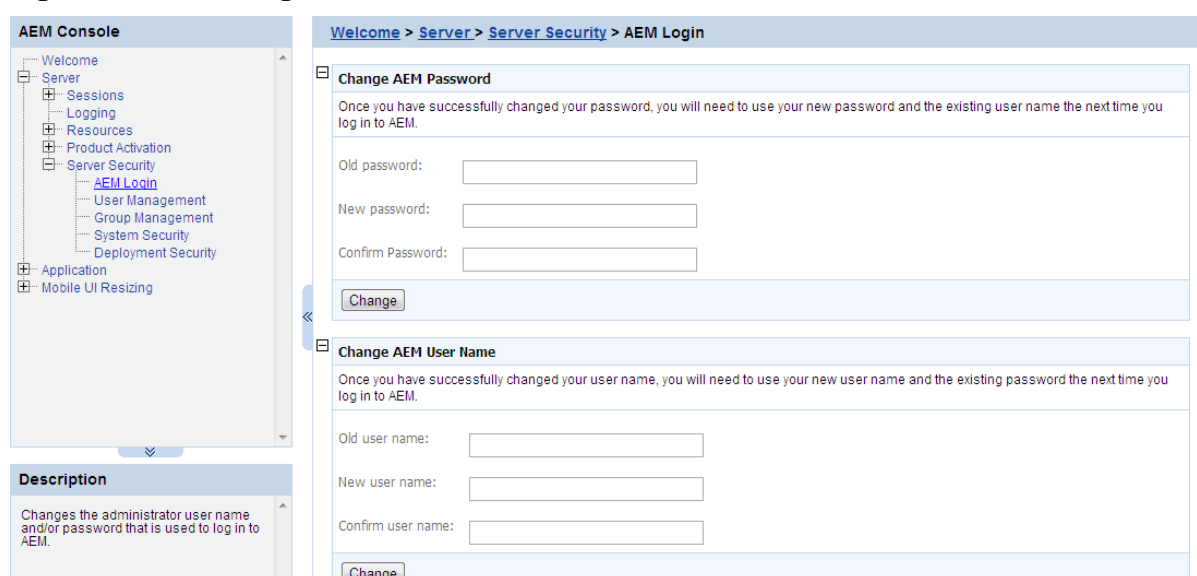
Figure 5.39: AEM Login

1) Change AEM Password

The new password will overwrite the user's existing password, but the existing username will be used to login. In order to successfully change the password, the user must enter information in the following fields:

- Old password - Correctly enter the current password (case sensitive).
- New password - Enter a new password to replace the old password (case sensitive).
- Confirm password - Retype the new password. The value entered in this field must match the 'New password' field (case sensitive).

2) Change AEM Username

The new username will overwrite the user's existing username, but the existing password will be used to login. In order to successfully change the username, the user must enter information in the following fields:

- Old username - Correctly enter the current username (case sensitive).

- New username - Enter a new username to replace the old username (case sensitive).
- Confirm username - Retype the new username. The value entered in this field must match the New username field (case sensitive)

Note that if this is the first time you are using this AEM Login tool, the old username and password are those you specified when installing the Apeon Server. If you did not specify the username and password during the installation, the old user name and password are both "admin" by default. For security purposes, Apeon recommends that you change the username and password after the initial login.

5.3.5.2 User Management

The User Management tool in AEM is used to manage users and Apeon Workspace clients.

Figure 5.40: User Management

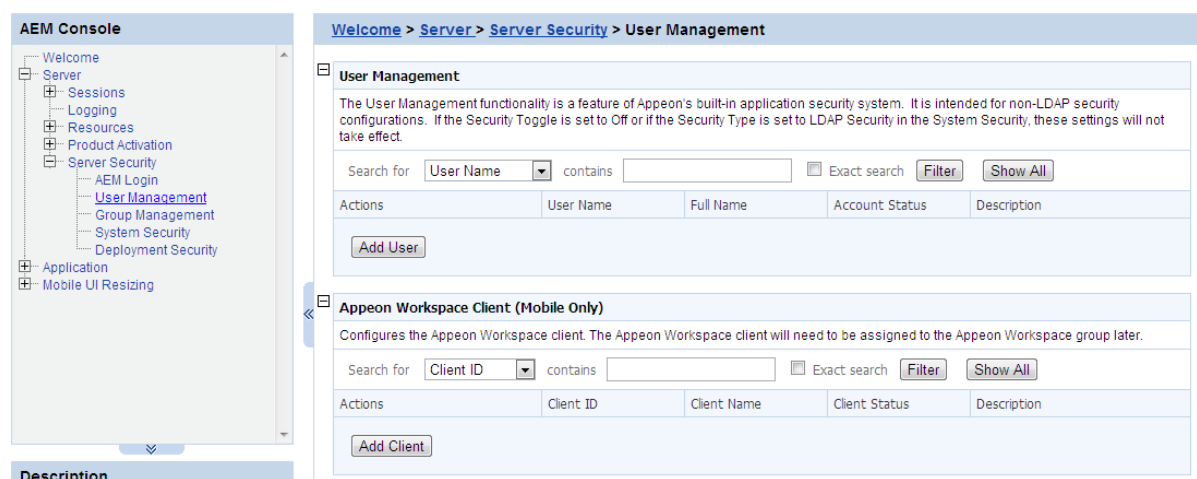

5.3.5.2.1 User Management

If the security type is Apeon security, you can use the User Management tool of AEM to set up user accounts. This feature is not applicable to LDAP systems. For LDAP systems, use LDAP to add or remove security groups.

On the User Management page, you can view which users are currently in the system and whether their accounts are enabled or disabled. By default, all existing users are displayed.

User names and associated user information can be viewed in the following two ways:

1. Click the **Show All** button to display all users.
2. Specify filter criteria to view users:
 - Step 1: Select **User name**, **Full Name**, **Account Status**, or **Description** in the dropdown list as the type of filter criteria.
 - Step 2: Enter the contents that are expected to be included in the item specified in the dropdown list.
 - Step 3: Enable or disable the "**Exact search**".
 - Step 4: Click the **Filter** button. Users that meet the criteria will be displayed.

Adding a new user

If you want to add one or more users, click the **Add User** button on the **User Management** page and the **Add User** page will be displayed.

Figure 5.41: Add a user

AEM Console > Server > Server Security > User Management > Add User

User Account

The user you are adding will not be able to log in to the Apeon application until the user has been assigned to at least one group.

User Name:

Full Name:

Description:

Password:

Confirm Password:

Account is disabled

- Username -- The user identifier. This field is required. Chinese characters are unsupported.
- Full name -- The full name of the user. This field is optional. Chinese characters are unsupported.
- Description -- Any appropriate user information. This field is optional.
- Password -- The password of the new user. This field is required.
- Confirm password -- The user must enter the new password again to confirm the password. This field is required.
- Account is disabled -- If this checkbox is checked, the user account is disabled.

When the account status is disabled, the user cannot load any application with the username and password if the application requires user authentication.

When the account status is enabled, the user can load an application with the username and password if the account is assigned to a group that is in turn assigned to the application (with application access status enabled).

Editing an existing user

By clicking the **Edit** button on the **User Management** page, you can enter the **Edit User** page to edit an existing User.

Figure 5.42: Add a user

The Edit User is similar to the Add User page except that the user name is not editable. You can modify the full name, the description, or change the password or account status in the same way as you were instructed in [Adding a new user](#).

After making any changes, click the **Save** button. The changes are updated in Appeon Server.

Deleting a user

Delete a user by clicking the *Delete* button on the **User Management** page. A message box will prompt you to confirm the action:

Click the **OK** button to confirm the deletion or the **Cancel** button to cancel the deletion.

5.3.5.2.2 Appeon Workspace Client

Appeon Workspace Client is a feature of Appeon's built-in application system. It is intended for security configurations of mobile applications. If the **Security Toggle** is set to **Off** in [System Security](#), this setting will not take effect. It, working along with Appeon Workspace Group, adds extra security to your Appeon Workspace applications.

Introduction to Appeon Workspace

Appeon Workspace is a free native mobile application which is publicly available on the online app store. As its name suggests, it is a workspace provided by Appeon to simplify distributing, running and managing the Appeon native mobile applications. In Appeon Workspace, you can download and run the Appeon native mobile applications conveniently, and can configure a number of settings for the application, such as log, title bar, etc. For detailed information on Appeon Workspace, please refer to the *Appeon Workspace User Guide*.

Since Appeon Workspace can install the native mobile application from Appeon Server, you may want different applications on the same Appeon Server to be installed by different client devices, for example, you may probably want application A to be installed by company A only, and application B by company B, application C by company C, etc. In such cases,

you can take advantage of the Appeon Workspace security tools in AEM to control each application's access rights. You can follow these procedures to configure the tools:

- Adding an Appeon Workspace client: see [Adding an Appeon Workspace Client](#) in this section for details.
- Assigning a client to an Appeon Workspace group: see [Appeon Workspace Group](#) for details.
- Configuring the application security: see [Appeon Workspace Security](#) for details.

Viewing Appeon Workspace clients

In the **Appeon Workspace Client** table on the **User Management** page, you can view all the existing clients and associated client information in the system. And you can view them in the following two ways. By default, all the existing clients are displayed.

1. Click the **Show All** button to display all the clients.

2. Specify a filter criteria to view certain clients:

Step 1: Select "**Client ID**", "**Client Name**", "**Client Status**", or "**Client Description**" from the **Search Field** dropdown list box.

Step 2: Type your relevant keywords in the keyword text box.

Step 3: Enable or disable the **Exact Search** check box.

Step 4: Click **Search**. Clients that meet the criteria will be displayed.

Adding an Appeon Workspace client

To add a new Appeon Workspace client:

Step 1: Click **Add Appeon Workspace Client** in the **Appeon Workspace Client** table.

Step 2: On the **Appeon Workspace Client ID** page that displays, type a client ID in the **Client ID** text box; enter a client name in the **Client Name** text box; and then enter some descriptions for the client in the **Description** text box.

Figure 5.43: Add Appeon Workspace Client

Step 3: (Optional) if you want to disable the Aepeon Workspace client, check the **Disable this Aepeon Workspace client** checkbox.

Detailed configuration descriptions are shown in the following table.

Table 5.1: Add Aepeon Workspace Client Items

Items	Descriptions
Client ID	The unique identifier to identify the client device. This field is required. You should be able to get the Aepeon Workspace ID from the About window of Aepeon Workspace. See the <i>Aepeon Workspace User Guide</i> for details.
Client Name	The display name of the client. It can be any text you like. This field is optional.
Description	Any other information for this client device. This field is optional.
Disable this Aepeon Workspace client	The client account status. You can select this checkbox to disable the client account, instead of deleting it.

Step 4: Click the **Save** button to add the client, or click **Save and Add** to save the client and begin to add another one.

Editing an Aepeon Workspace client

To edit an Aepeon Workspace client:

Step 1: In the **Aepeon Workspace Client** table, click the **Edit** button associated with an Aepeon Workspace client ID, and then make the changes you intend to.

You can only change the Aepeon Workspace client name and description, and/or you can also enable or disable a client by selecting or deselecting the **Disable this Aepeon Workspace client** checkbox.

Figure 5.44: Edit Aepeon Workspace Client

Actions	Client ID	Client Name	Client Status	Description
Edit Delete	APPEONTEST	APPEONTEST	Enabled	APPEONTEST

At the bottom of the table, there is an 'Add Client' button.

Step 2: Click **Save** to save the changes.

Deleting an Apeon Workspace client

To delete an Apeon Workspace client, click the **Delete** button associated with an Apeon Workspace client ID in the **Apeon Workspace Client** table, and click **OK** to confirm the deletion in the popup dialog box.

You can only delete the Apeon Workspace clients one by one.

5.3.5.3 Group Management

The Group Management tool in AEM is used to manage user groups and Apeon Workspace groups.

Figure 5.45: Group Management

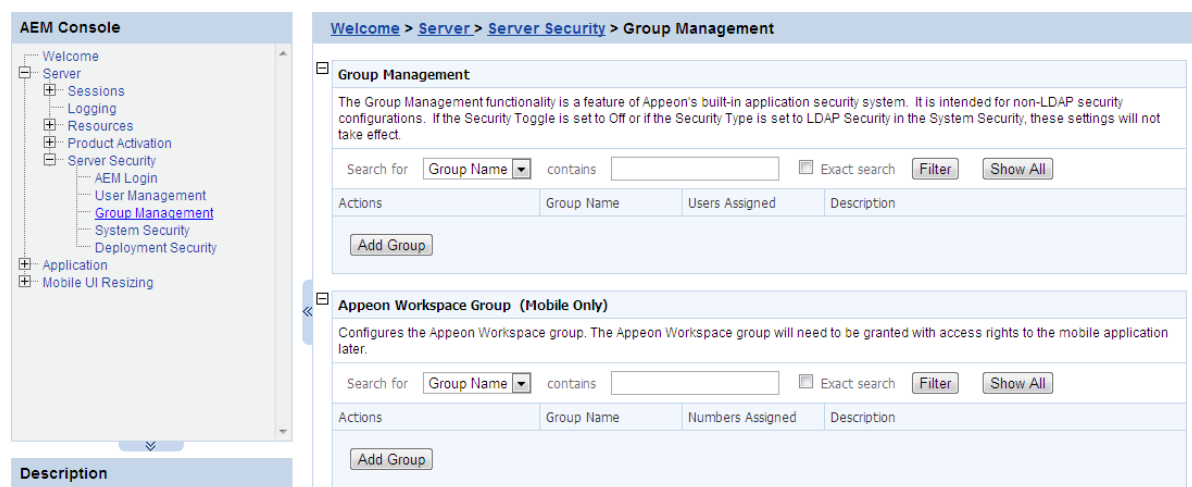

5.3.5.3.1 Group Management

If the security type is Apeon security, you can use the Group Management tool of AEM to set up various security groups and assign user accounts to the groups. This feature is not applicable to LDAP systems. For LDAP systems, use LDAP to add or remove security groups.

Viewing groups

The group information and associated user information can be viewed in the following two ways:

1. Click the **Show All** button to display all the groups.
2. Specify filter criteria to view groups:

Step 1: Select "Group" or "Description" in the dropdown list as the type of the filter criteria.

Step 2: Enter the contents that are expected to be included in the item specified in the dropdown list. Based on the criteria, groups that contain the specified information will be displayed.

Step 3: Enable or disable the "Exact search".

Step 4: Click the **Filter** button and the groups that meet the criteria will be displayed.

Adding a new group

To add one or more groups, click the **Add Group** button in the **Group Management** table and the **Add Group** page will be displayed.

Figure 5.46: Add a group

- Group name - The group identifier. This field is required. Chinese characters are unsupported.
- Group description - Some explanation about the group. This field is optional.
- Assign or unassign users to the group.
 1. To assign a user to the group...

Select a user from the Unassigned Users list. Click the forward button to shift the user to the Assigned Users list.

By default, all the users are listed in the Unassigned Users list. The users are configured in AEM User Management.
 2. To unassign a user from the application.

Select a user from the *Assigned Users* list by clicking it. Click the back button to shift the user to the Unassigned Users list.

Editing an existing group

To edit a specific group, click the **Edit** button in the **Group Management** page and enter the **Edit Group** page.

The **Edit Group** page is similar to the Add Group page except that the group name is not editable. You can modify the group description, or assign (unassign) users to the group in the same way as instructed in [Adding a new group](#).

Deleting a group

Delete a group by clicking the **Delete** button in the **Group Management** page. A message box will prompt you to confirm the action.

Click the **OK** button to confirm the deletion or the **Cancel** button to cancel the deletion.

5.3.5.3.2 Aepeon Workspace Group

Aepeon Workspace Group is a feature of Aepeon's built-in security management system. It is intended for security configurations of mobile application projects. If Security Toggle is set to Off in [System Security](#), this setting will not take effect.

Viewing Aepeon Workspace user groups

In the **Aepeon Workspace Group** table, you can view all the groups and associated group information in the system. And you can view them in the following two ways. By default, all the existing groups are displayed.

1. Click the **Show All** button to display all the groups.

2. Specify a filter criteria to view certain groups:

Step 1: Select "**Group Name**", or "**Description**" from the **Search Field** dropdown list box.

Step 2: Type your relevant keywords in the keyword text box.

Step 3: Enable or disable the **Exact Search** check box.

Step 4: Click **Search**. Groups that meet the criteria will be displayed.

Adding an Aepeon Workspace group

To add a new Aepeon Workspace group:

Step 1: In the **Aepeon Workspace Group** table, click **Add Group**.

Figure 5.47: Add Aepeon Workspace Group

Welcome > Server > Server Security > Group Management > Add Aepeon Workspace Group

Add Aepeon Workspace Group

Input the detailed information about this new Aepeon Workspace group.

Group Name:

Group Description:

Assign the Aepeon Workspace clients to this group. All of the Aepeon Workspace clients configured in the Aepeon Workspace Clients tool will be listed.

Unassigned Aepeon Workspace Clients

Assigned Aepeon Workspace Clients

APPEONTEST

>>>

<<<

Save and Add Save

Step 2 -- On the **Add Appeon Workspace Group** page that displays, type a group name in the **Group Name** text box, and then enter a description in the **Group Description** text box.

Step 3 -- Assign users into the **Assigned Appeon Workspace Clients** group by selecting from the **Unassigned Appeon Workspace Clients** list box (Select an Appeon Workspace ID

from the **Unassigned Appeon Workspace Clients** and then click the forward icon).

Step 4 -- Click the **Save** button to save the group, or click **Save and Add** to save the group and begin to add another one.

Editing an Appeon Workspace Group

To edit an Appeon Workspace Group:

Step 1 -- In the **Appeon Workspace Group** table, click the **Edit** button associated with an Appeon Workspace group, and then make the changes you intend to.

Figure 5.48: Appeon Workspace Group

☰ **Appeon Workspace Group (Mobile Only)**

Configures the Appeon Workspace group. The Appeon Workspace group will need to be granted with access rights to the mobile application later.

Search for contains Exact search

Total: 1 Record(s)

Actions	Group Name	Numbers Assigned	Description
<input type="button" value="Edit"/> <input type="button" value="Delete"/>	AppeonTest	1	AppeonTest

You can only change the descriptions and assign new users into the group or delete assigned users from the group, as showing in the following figure.

Figure 5.49: Edit Apeon Workspace Group

Step 2 -- Click **Save** to save the changes.

Deleting an Apeon Workspace Group

To delete an Apeon Workspace Group, click the **Delete** button associated with an Apeon Workspace group in the **Apeon Workspace Group** table, and then click **OK** to confirm the deletion in the popup dialog box.

You can only delete Apeon Workspace Groups one by one.

5.3.5.4 User and Group Management at LDAP server side

Managing users and groups "at the LDAP server side" means that the administrator adds/removes/modifies users and groups in the LDAP/LDAPS server rather than in the user management and group management of AEM. The following are the steps to perform LDAP/LDAPS user and group management:

1. Set up the LDAP/LDAPS server in the system

Refer to the documentation supplied by the LDAP/LDAPS server vendor for installation and setup instructions for your LDAP/LDAPS server.

2. Create an organization unit in the LDAP server.

Only a single organization unit can be used to host all the groups and users for the Apeon Web or Apeon mobile application.

3. Create/manage users and groups in the organization unit in accordance with the LDAP/LDAPS server documentation.

5.3.5.5 System Security

Figure 5.50: System Security

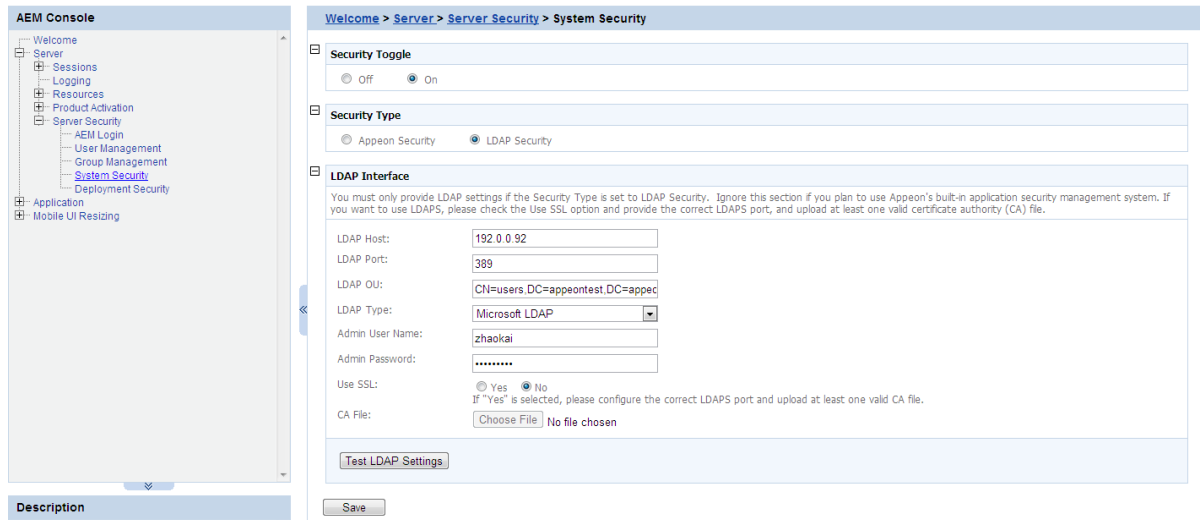

As the above figure illustrates, the System Security covers three important settings:

- Security Toggle -- Turns application security on and off at the system level. All application security and settings are ignored when set to off, but the settings will not be lost.
- Security Type -- Determines which system, Appeon built-in system or LDAP server, is applied to implement the security feature. Note that the Group Management and User Management tools only work with the Appeon built-in system.
- LDAP Interface Settings -- If you are using LDAP server, the user must configure LDAP interface settings to connect the LDAP server with Appeon Server. If using LDAPS, only Microsoft LDAP is supported when the application server is EAServer.

5.3.5.5.1 Security Toggle and Security Type

The following table shows how the Security Toggle and Security Type settings determine which security tools are applied and what security features are performed.

Table 5.2: Security toggle, Security type and Security Settings

Security Toggle	Security Type	Settings in Security	Security Feature
Off	Not Available	Not Available	Disabled. Unauthorized users have access to load or deploy applications.
On	Appeon Security	User Management Group Management Client Security	The Appeon built-in security is enabled. Only authorized groups and users of a deployed application are allowed to load or deploy the application. Three consecutive invalid logins will result in an exceptional exit of the login dialog from the application. In this case, the user can click the <i>Refresh</i> button to obtain the login dialog again and re-log in with the correct username and password.

Security Toggle	Security Type	Settings in Security	Security Feature
		Deployment Security	
	LDAP Security	LDAP Interface Settings Client Security Deployment Security	Enabled. Any authorized LDAP groups and users of an application are allowed to load or deploy the application. Three consecutive invalid logins will result in an exceptional exit of the login dialog from the application. In this case, the user can click the Refresh button to obtain the login dialog again and re-log in with the correct username and password.

- Apeon security and LDAP security provides the user with options of using Apeon Server or LDAP to assign groups to the application. The security groups will be read from either LDAP (if it is LDAP security) or Apeon Server (if it is Apeon security).
- When the user attempts to change the security type, a message box will prompt the user to confirm the change.

5.3.5.5.2 LDAP Interface Settings

If you are using the LDAP security, you must perform additional steps to access and manage the user/group information.

Limitations

There are several limitations about using LDAP with Apeon Server:

1. One Apeon Server can be configured with only one LDAP domain, which means, all the users and groups must be in a single domain.
2. Only the "Security" type of LDAP Group is supported, not the "Distribution" type.
3. Only "User logon name" (not the "Display name") can be used in the LDAP Logon Dialog when running the application.

For detailed information, please refer to the Apeon LDAP Security Configuration Guide at <http://support.appeon.com/index.php?/Knowledgebase/Article/View/22/0/appeon-ldap-security-configuration-guide/>.

LDAP Interface Settings in AEM

To access the user and group information on your LDAP server, it is necessary to provide the LDAP interface settings in AEM. AEM interfaces with the LDAP server every time it opens the page that displays the users and groups information stored in the server.

All the fields in the LDAP Interface Settings group box are required:

- LDAP host -- The IP address or domain name of the LDAP Server.
- LDAP port -- Port of the LDAP Server.

- LDAP OU -- The LDAP organization unit where the users and groups are created.

If using Netscape LDAP or Sun LDAP, the LDAP OU should be "ou=AAA, o=BBB", where AAA stands for the organization unit in which all the groups are created, and BBB stands for the domain name (DN).

For Microsoft LDAP, the LDAP OU should be "DC=AAA, DC=BBB, (DC=CCC)", where AAA stands for the domain component (DC) that contains all the groups, and BBB stands for the domain component that contains the AAA component.

If using IBM LDAP, the LDAP OU should be "o=AAA, c=BBB", where AAA stands for the organization suffix, and BBB stands for the country.

- LDAP type -- Type of the LDAP server.

There are four options (the LDAP servers that Apeon supports): Netscape LDAP, Sun LDAP, Microsoft LDAP, and IBM LDAP.

Table 5.3: Supported LDAP types

LDAP types	Requirements
Netscape LDAP	Netscape LDAP 4.2 or above
Sun LDAP	Sun LDAP 5.1 (Sun LDAP is very similar to Netscape LDAP)
Microsoft LDAP	Win 2000 Active Directory
IBM LDAP	Directory Services (LDAP) 5.1

- Admin username -- The administrator username.
If using Microsoft LDAP, the username should be the username for the domain of the LDAP (The username has access rights to the specified LDAP domain component).
- Admin password -- The administrator password.
- Use SSL -- If Yes is selected, the communication between Apeon Server and LDAP Server will use LDAPS protocol. You need to provide the Certificate Authenticated file of LDAPS. If No is selected, the communication between Apeon Server and LDAP server will use LDAP protocol.
- Certificate File -- The Certificate authenticated file of LDAPS.

After all the fields are filled, do the following:

1. Click the **Test LDAP Settings** button to test whether the settings are correct or not. If the message indicates that the settings are incorrect, continue to verify the settings until the LDAP settings are correct.
2. Click the **Save** button.

5.3.5.6 Deployment Security

You can use the Deployment Security tool to manage Apeon Server deployment security, which controls what PowerBuilder developers are allowed to deploy applications to Apeon Server.

Corresponding to the Deployment Security in AEM, Apeon Developer requires PowerBuilder developers to specify deployment user name and password in the Apeon Server profile configuration. If the user name and password of the Apeon Server profile does not match the setting in Deployment Security, the Apeon Server profile will not take any application deployments.

Figure 5.51: Deployment Security

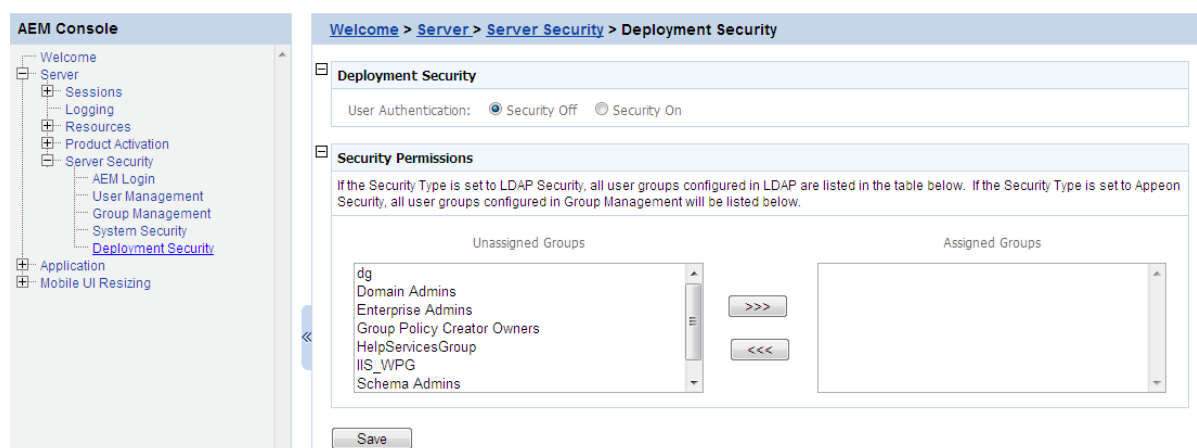

The Deployment Security tool enables you to do the following:

1. Disable deployment security for Apeon Server

Select the **Security Off** radio button in the "Application Deployment Security Settings" group box. When the deployment security is off, the user name and password in the Apeon Server profile will be ignored, and the Apeon Server profile will always work for application deployments.

2. Enable deployment security for Apeon Server

Step 1 -- Select the **Security On** radio button.

Step 2 -- Select a group from the Unassigned Groups list and click the forward button (">>>") to shift the group to the Assigned Groups list. By doing this, that group obtains the permission to deploy applications to Apeon Server. If a user name and password that belongs to the group is specified in the Apeon Server profile configuration in Apeon Developer, the profile will work for application deployments. Otherwise, application deployments to the Apeon Server profile give an error message "Failed to call methods in Apeon Server; cannot find the user..."

By default, all groups are listed in the Unassigned Groups list. The groups are read from the Apeon Server (if the security type is Apeon security) or the LDAP server (if the security type is LDAP security) in use. You can use back button ("<<<") to shift the group to the Unassigned Groups list.

5.4 Application

Applications deployed to Apeon Server are registered in AEM with their application profile names.

Application are a set of tools for setting the server-related properties for the Apeon Web or Apeon mobile applications. There are eight tools: Configuration Summary, Transactions, PB Features, Web Browser, Client Features, Data Transfer, Performance, and Client Security. The settings for each application profile affect application(s) deployed from the application profile.

Figure 5.52: Application

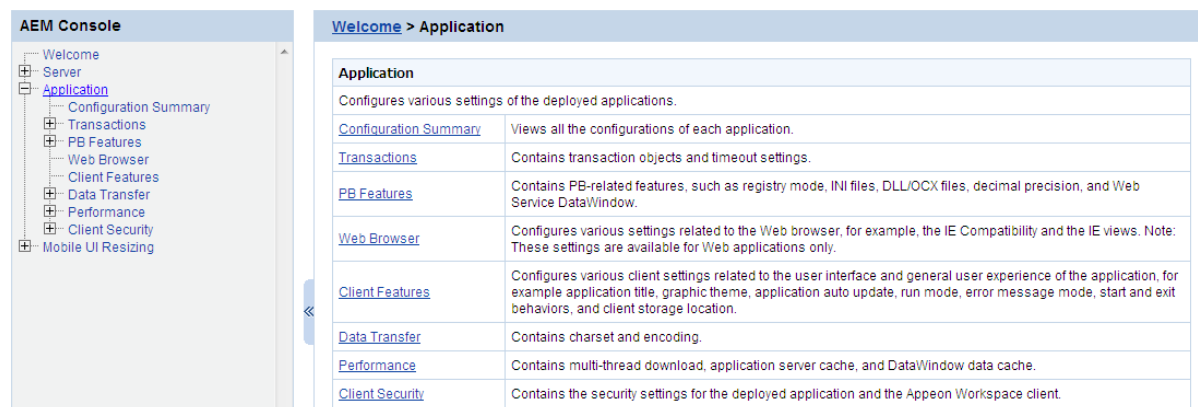

5.4.1 Configuration Summary

The Configuration Summary of applications lists all the deployed applications and their configuration summaries.

Figure 5.53: Application Summary

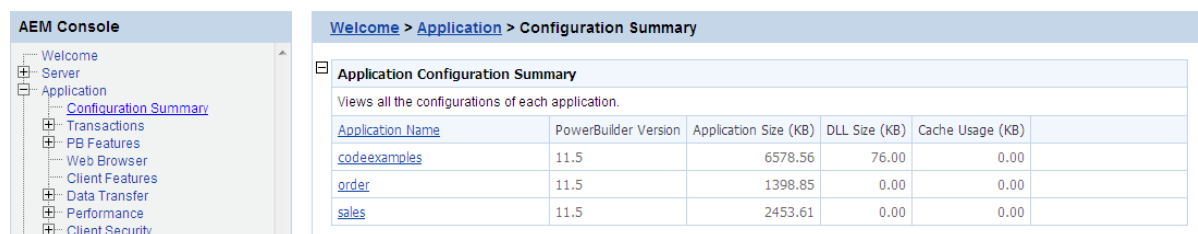

Click **Application Name** to sort the applications.

Click on an application to view the summary of the application.

Figure 5.54: Application Configuration Summary

Welcome > Application > Configuration Summary > [sales]	
Application Configuration Summary The following lists the configuration and runtime information of the current application.	
Item	Value
Session Number	0
Transaction Number	0
Application Title	Beta -
Transaction Object Number	1
Session Timeout	3600
Transaction Timeout	120
Download Timeout	3600
Request Timeout	3600
Charset Number	0
Application Server Cache	3
Application Cache Setting (Server Side)	No
Application Cache Setting (Client Side (Browser))	No
Install Mode Of DLL/OCX Files	Install automatically without asking user
Conflict Resolution Mode Of DLL/OCX Files	Install anyway without asking user
Registry Mode	Use Apeon registry emulation
Maximum Threads	2
INI File Mode Settings	Client-side
Run Mode	Normal Mode
Encoding	UTF-16LE

5.4.2 Transactions

Transactions is a set of tools for viewing and modifying all the transaction objects and timeout. There are two tools: Transaction Objects and Timeout.

Figure 5.55: Transactions

Welcome > Application > Transactions	
Transactions Contains transaction objects and timeout settings.	
Transaction Objects	Configures the transaction objects used by the deployed applications. This configuration must be performed each time a new application is deployed or when the transaction object/data source has changed.
Timeout	Configures timeout settings for deployed applications. Appropriate timeout settings could control the session, enhance the system security, avoid the dead lock, etc.

5.4.2.1 Transaction Objects

A database-driven PowerBuilder application has at least one database connection, which is accomplished with the use of transaction objects. When the PowerBuilder application is deployed, Apeon Server handles the database connection using data sources configured in Apeon Server rather than transaction objects defined in the PowerBuilder application.

All transaction objects in the PowerBuilder application must be mapped to a correct Apeon Server data source. "Correct" means that the data source should be created as a JDBC data source in the application server hosting Apeon Server, and it should connect to the same database that the Transaction Object connects to in the application.

There are two types of transaction object to data source mapping methods:

- Dynamic Transaction object to data source mapping via PowerScript
- Static Transaction object to data source mapping in AEM

The dynamic mapping in PowerScript has priority over the static mapping in AEM. This section introduces how to set up the static mapping in AEM. For information about the mapping in PowerScript, refer to [Dynamic transaction object to data source mapping](#).

5.4.2.1.1 JDBC requirement for transaction object mappings

Appeon Server is based on J2EE architecture and therefore requires JDBC to interface with the database. The JDBC data sources can use any of the following four types of JDBC drivers: JDBC-ODBC Bridge, Native-API/partly Java driver, Net-protocol/all-Java driver, or Native-protocol/all-Java driver.

Refer to [Setting up Appeon Server data sources](#) for more information on this topic, including recommendations on which JDBC driver to use and instructions for creating data sources.

5.4.2.1.2 Configuring transaction object mappings

When an application is deployed to Appeon Server, AEM automatically adds the application profile name into the application list of the Transaction Objects tool.

Figure 5.56: Applications with transaction objects

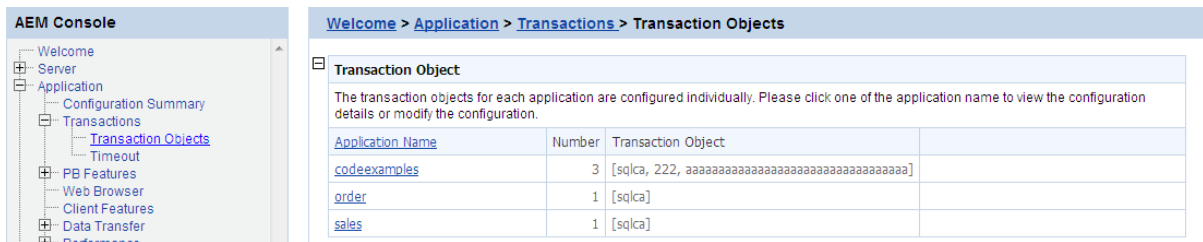

To view the static transaction object mappings for an application, click the application in the Transaction Objects tool. A new page opens and displays the current transaction mapping(s) for the application.

Figure 5.57: Configuring transaction object mappings for an application

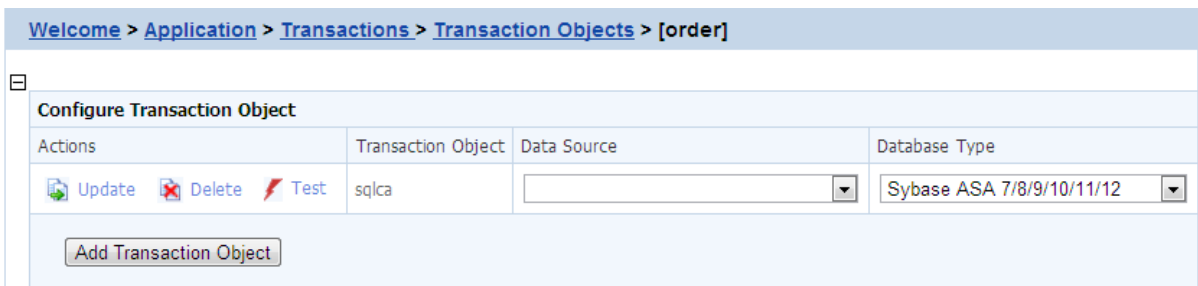

Adding a transaction object mapping

Step 1: Click the **Add Transaction Object** button. The Add Transaction Object page displays.

Figure 5.58: Add transaction object

Step 2: Enter the transaction object name in the "**Transaction Object**" field. The transaction object name is case insensitive and is the same as the one used in the original PowerBuilder application.

Step 3: Select the data source from the "**Data Source**" dropdown list. The list displays the data sources created in Apeon Server.

Make sure the selected data source connects to the same database that the transaction object connects to. Click **Test Connection** button to test the database connection.

Step 4: Select the database type from the "**Database Type**" dropdown list.

Make sure the selected database type is identical to what the transaction object connects to.

Step 5: Double-check the information entered because AEM does not validate user-entered data.

Step 6: Click the **Test Connection** button to test the specified database connection.

Step 7: Click the **Save** or **Save and Add** button if testing data source succeeded.

To add more transaction object mappings, repeat the above steps.

Modifying an existing transaction object mapping

1) To change the data source

For each transaction object, there is a dropdown list in the "Data Source" column. The list box lists the data sources created in Apeon Server.

Make sure the selected data source connects to the same database that the transaction object connects to.

You can change the current data source by selecting another from the dropdown list. Click **Test Connection** to verify the database connection is successful and then click **Update** to apply the change.

2) To change the database type

If the database the transaction object connects to is changed (for example, if all the data are moved from Oracle to SAP Sybase), AEM must be updated.

Change the current database type by selecting a database from the dropdown list in the *Database type* column. Click **Update** to apply the change.

Deleting an existing transaction object mapping

Clicking the **Delete** button will delete a transaction object mapping. A pop-up message will ask you to confirm deletion.

5.4.2.2 Timeout

The Timeout provides configuration for four important functions of Appeon Server for the deployed applications:

- When the session will timeout (Session Timeout)
- When the transaction will timeout (Transaction Timeout)
- When the file download will timeout (Download Timeout)
- When the message request will timeout (Request Timeout)

Figure 5.59: Timeout settings

Application Name	Session (sec)	Transaction (sec)	Download (sec)	Request (sec)
codeexamples	3600	120	3600	3600
order	3600	120	3600	3600
sales	3600	120	3600	3600

Click the application name in the **Application Name** column of the table to configure the settings. After making any changes to the configuration, remember to click the **Save** button.

Figure 5.60: Timeout settings

Session Timeout
Session timeout ends the user session and rolls back all database updates since the last commit for a user session. Setting the session timeout to "0" will disable this timeout.
Session Timeout: seconds

Transaction Timeout
Transaction timeout rolls back all database updates since the last commit in a transaction. Setting the transaction timeout to "0" will disable this timeout.
Transaction Timeout: seconds

Download Timeout
Specifies the timeout value for file downloads. If the time to download exceeds the specified value, the download will abort and an error message will display.
Download Timeout: seconds

Request Timeout
Specifies the timeout value for receiving response from the server to fulfill a client request. If the time to fulfill the request exceeds the specified value, the response will abort and an error message will display.
Request Timeout: seconds

5.4.2.2.1 Session timeout

A session starts when the user sends a request to load an Appeon application from the server, and ends if the user closes the application or has not sent any requests to the server during the "session timeout" period.

- By default, the timeout period for a session is 3600 seconds. Session Timeout period should be greater than the Transaction Timeout period. Generally speaking, the session timeout period should not be smaller than 3600 seconds.
- You can set a timeout interval that is shorter or longer than the default setting. The session timeout can be removed altogether by setting the timeout value to 0. This is not recommended because it will eventually exhaust system resources unless old sessions are manually cleared out using the Active Sessions functionality of AEM.

5.4.2.2.2 Transaction timeout

Appeon supports COMMIT and ROLLBACK transaction management statements, and provides a "transaction timeout" setting in AEM that can force a transaction to roll back and release database resource.

The transaction timeout can be removed altogether by setting the timeout value to 0; it is recommended that you set the timeout interval to a small non-0 value, because a small transaction timeout value can prevent:

- Database locking. When an Appeon Web or Appeon mobile application closes abnormally, the active transaction in it can neither commit nor roll back.
- Application locking. If an application is deadlocked, other applications cannot proceed.

The default value is 120 seconds. Transaction Timeout should be less than Session Timeout. If transaction timeout in the application database is set to 1800 seconds, then Transaction Timeout in AEM should be set to 1810 or larger. If transaction timeout in the application database is not set, then Transaction Timeout in AEM should be set to a number greater than the maximum time needed to execute regular database operations for the application, suppose the most time-consuming table query operation takes 3600 seconds to complete, then Transaction Timeout should be set to 3610 or larger.

5.4.2.2.3 Download timeout

Files that are downloaded by the user often include the JS files, Weblibrary.cab package, DLL/OCX files and application files. They may have a considerable size and therefore take a long time to download. If the user has not received any data during the "download timeout" period, AEM will end the download and prompt an error message.

- By default, the timeout period for file download is 3600 seconds.
- You can set a timeout interval shorter or longer than the default setting. It is required to input a whole number within the range from 60 to 7200.

5.4.2.2.4 Request timeout

It takes time for each request to receive response from Appeon Server especially when the server is busy or the bandwidth is low. Requests will queue a while to get the server response.

Set a proper request timeout value regarding to the application and network condition. Request will be aborted if when the time for waiting response exceeds the value that specified here.

- By default, the timeout period for receiving data is 3600 seconds.
- You can set a timeout interval shorter or longer than the default setting. It is required to input a whole number within the range from 60 to 7200.

5.4.3 PB Features

PB Features is a set of tools for viewing and modifying Registry Mode, INI Files, DLL/OCX Files, Decimal Precision, and Web Service DataWindow.

Figure 5.61: PB Features

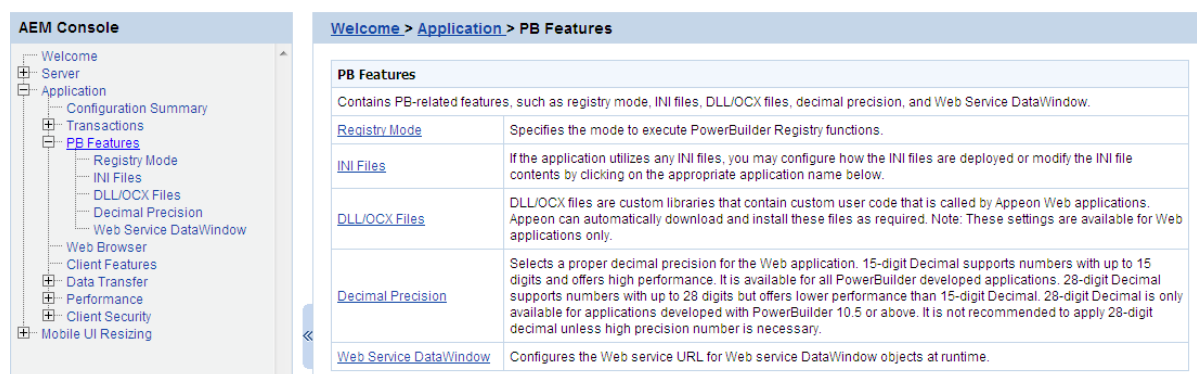

5.4.3.1 Registry Mode

The Registry Mode tool determines whether the Apeon deployed applications would read client machine Windows registry or Apeon emulation registry to execute registry functions.

Note: Mobile applications can only read Apeon emulation registry.

Apeon emulation registry refers to the mock registry file stored in the Apeon Server database. It keeps the registry settings users specify when executing RegistrySet. Because it initially has no values, with the Apeon emulation registry method, users must first set values using RegistrySet before reading values with RegistryGet or RegistryValues.

Figure 5.62: Registry Mode

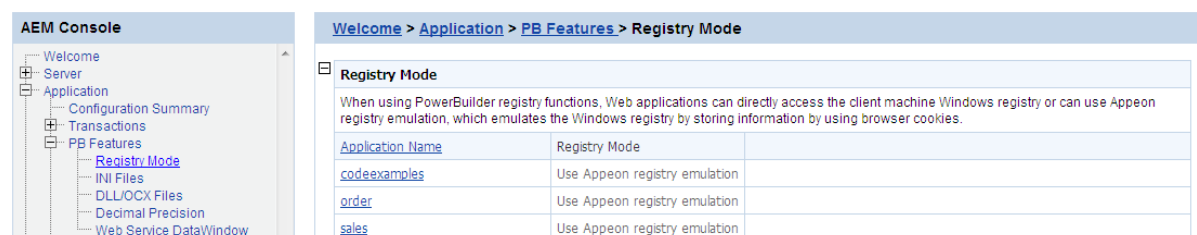

Click the application name listed in **Registry Mode** table, and then select one registry mode on the page that appears, and then click **Save**.

Figure 5.63: Registry Functions Execution Mode

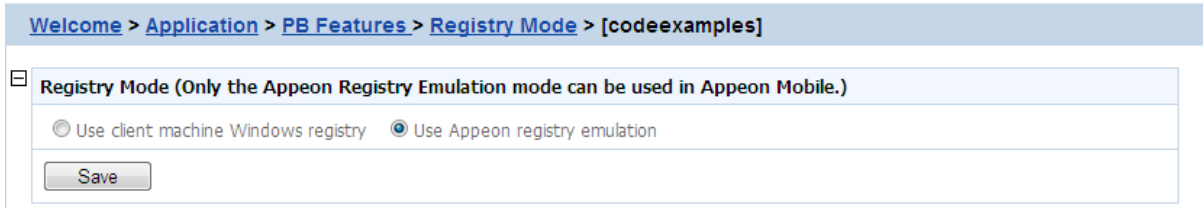

By default, all the Appeon applications are set to "Client machine Windows registry". This option is recommended because it enables the application to directly interact with the client registry, same as in PowerBuilder. You can also change an application to "Appeon registry emulation" so that the execution of registry functions can avoid the possible differences between client registries, and achieve the same results.

Note: for "Client machine Windows registry", 32-bit IE browser and 64-bit IE browser use different registries, even they are on the same machine, which means, if the application runs in a 32-bit IE and a 64-bit IE separately on the same machine, it reads different registries, thus uses different registry settings to execute registry functions.

5.4.3.2 INI Files

The INI Files tool determines whether the Appeon deployed applications would download XML files that emulate INI files to the clients for profile functions, or directly use the XML files stored in Appeon Server database, and it also provides the function to allow you to view and modify the INI file contents of the application.

Figure 5.64: INI files

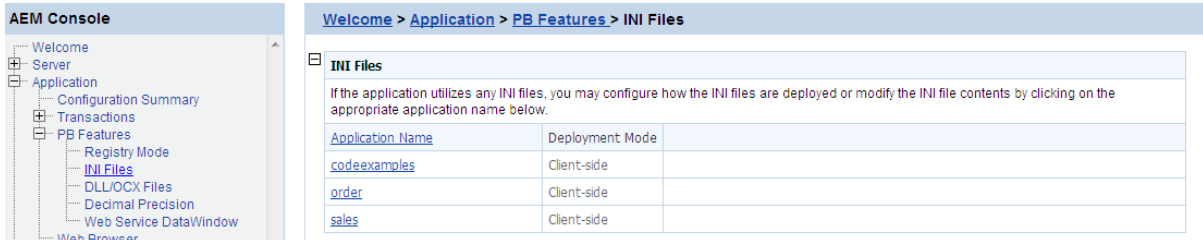

5.4.3.2.1 INI File Mode

Click the application name in the "Application Name" column of the table to select the deployment mode for the application and view or modify the contents of the INI Files.

Figure 5.65: INI file mode settings

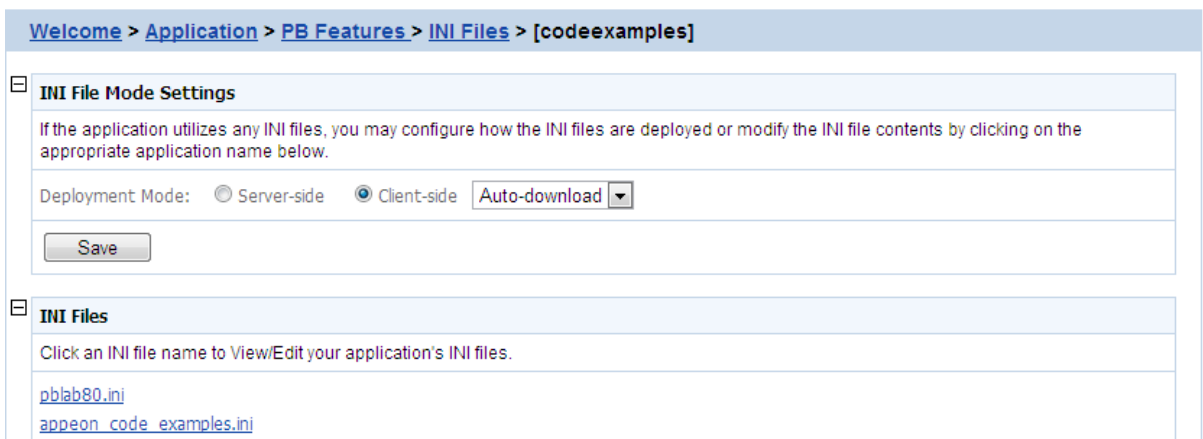

In the server-side manipulations mode, the Apeon Server database creates an XML file for each application client, and differentiates the XML files for different clients with the client cookie information.

In the client-side manipulations mode, the XML file that stores the client profile information is kept in the %Windows%\system32\ApeonINI\ directory at the client side.

Select the appropriate mode by balancing the advantages and disadvantages of the two modes:

- (1) The "Server-side" mode requires that the Internet Explorer cookie is enabled at each client, while the "Client-side" mode does not.
- (2) The "Server-side" mode does not work with Apeon Server cluster. The reason is that the servers in the cluster do not share database information (such as the INI/XML files). The "client-side" can work well with Apeon Server cluster.
- (3) The "Server-side" mode keeps the confidential profile information in Apeon Server database. It is securer than the "Client-side" mode, which stores the profile information in the client computer.

There are two file-downloading methods in the "Client-side" mode for downloading the XML files to the clients:

- Auto-download: Default. The XML file is automatically downloaded to the client that executes the relevant profile information.
- Validation: The client Internet Explorer would prompt for the user's validation before it downloads the XML file for executing relevant profile function.

Note: AEM does not allow the user to dynamically create an INI file on the local machine. Instead, AEM transfers the INI file from PowerBuilder into an XML file and allows the user to manipulate the XML file on the local machine. The INI file is transferred by Apeon Developer during the parsing process and deployed to Apeon Server. When the "Client-side" mode is selected, the XML file will be downloaded to the local machine at the first time that the user manipulates the INI file.

Click the *Save* button to save changes.

5.4.3.2.2 INI Files

The INI file content tool allows you to view and edit the INI files after the deployment by clicking the name of INI file that you need to view or edit. You need to keep the INI content format here consistent with that in the PowerBuilder.

Figure 5.66: INI files

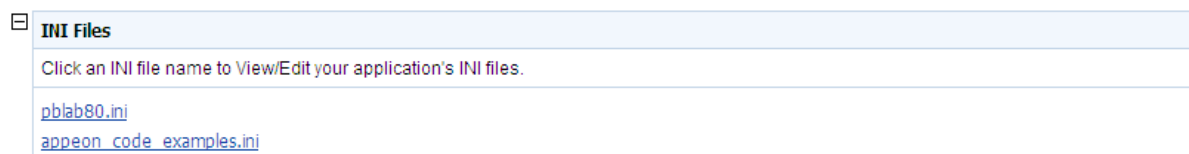

Click a file name of INI file to view or edit its content.

Figure 5.67: INI file content

After making any change to the INI file, click the **Save** button, and then the content in the INI file will be automatically commit to Appeondb.

Notes:

1. If the [Registry Mode](#) of the ini-modified application is set to "use Appeon registry emulation", the information of Appeon registry emulation will be cleaned up after the INI modification
2. If the manipulation mode of the INI file is set to Client-side, the modified INI will be redownloaded to the client side, which means the client user may lose all the changes that they made in the previous INI file.

5.4.3.3 DLL/OCX Files

If your application calls to any DLL or OCX files, make the following two configurations to make sure the deployed Web application can successfully call the DLL or OCX files (these settings are available for Web application only):

- Configure the DLL or OCX files in the application profile, to deploy the files to Web server with the application. Refer to *Configuring Additional Files tab* in the *Apeon Developer User Guide* on how to configure and deploy DLL or OCX files to Web server.
- Configure how the DLL or OCX files are downloaded to the Client using the AEM DLL/OCX Files tool.

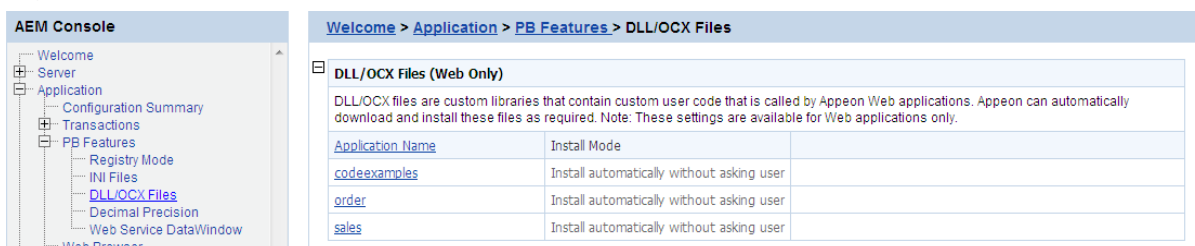
Figure 5.68: DLL/OCX Files

5.4.3.3.1 Install mode

"Install Mode" defines how the DLL or OCX files of the selected application should be installed to a client browser. Whichever install mode is selected, when a DLL or OCX file is downloaded to a client, the folder for keeping the DLL or OCX file at the client is %WINDOWS%\system32\ApeonPlugin\appname, where *appname* stands for the name of the Web application.

Click the application name listed in the **DLL/OCX files** table, and then select a mode from the **Install Mode** table on the page that appears, and then click **Save**.

Figure 5.69: DLL/OCX Files settings

- Navigation path: [Welcome](#) > [Application](#) > [PB Features](#) > [DLL/OCX Files](#) > [codeexamples]
- Install Mode**
 - DLL/OCX files are custom libraries that contain custom user code that is called by Apeon Web applications. Apeon can automatically download and install these files as required. Note: These settings are available for Web applications only.
 - Install automatically without asking user
 - Confirm with user, then install automatically
 - Install manually (no automatic installation)
- Conflict Resolution Mode**
 - If a different file with the same name already exists, then:
 - Install anyway without asking user
 - Do not install; use existing file
 - Ask the user what to do
- Buttons:

You can select the install mode that is most suitable for the application according to the description in the following table.

Table 5.4: Install mode options

Install Mode	Description
Install automatically without asking user	Default. Before the Web application runs, the DLL and OCX files of the application are automatically downloaded and installed without giving any notification.
Confirm with user, then install automatically	Before the Web application runs, a message box will prompt the user to install the DLL and OCX files. If the user confirms this action, those files will be automatically installed.
Install manually (no automatic installation)	With this option, Apeon does not handle the DLL and OCX files installation for the application. Users must manually install the DLL and OCX files of the application before accessing the application. This option is recommended if the DLL and OCX files used by the application are large size and take a long time to be downloaded over the network.

5.4.3.3.2 Conflict Resolution Mode

"Conflict Resolution Mode" defines how to resolve file conflicts when a different file with the same file name already exists in the folder to which a DLL or OCX is downloaded. There are three mode options.

Table 5.5: Conflict resolution mode options

Conflict Resolution Mode	Description
Install anyway without asking user	Default. Directly replaces the file of the same name without notifying you.
Do not install; use existing file	Continues using the existing file.
Ask the user what to do	Displays a message box for the user to select whether to replace or keep the existing file.

5.4.3.4 Decimal Precision

The Decimal Precision Settings specifies the decimal precision for the Web or mobile application, you can select a proper one according to your actual needs.

- 15-digit Decimal supports numbers with up to 15 digits and offers high performance. It is available for all PowerBuilder developed applications.
- 28-digit Decimal supports numbers with up to 28 digits but offers lower performance than 15-digit Decimal. 28-digit Decimal is only available for applications developed with PowerBuilder 10.5 or above. It is not recommended to apply 28-digit decimal unless high precision number is necessary.

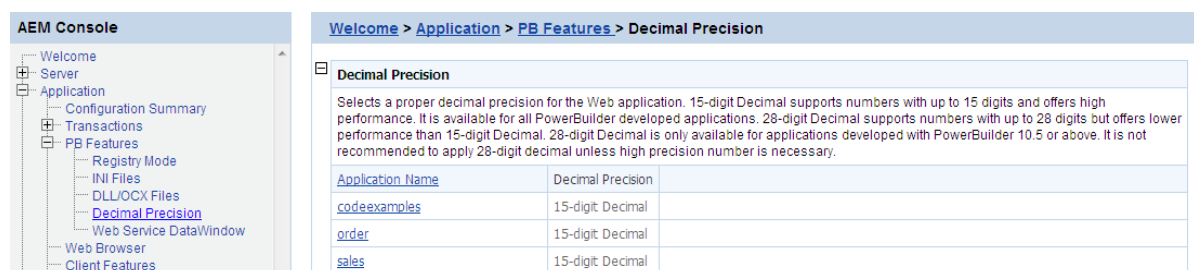
Figure 5.70: Decimal Precision

Step 1: Click the application name listed in the **Decimal Precision** table, and then select a decimal mode on the page that appears.

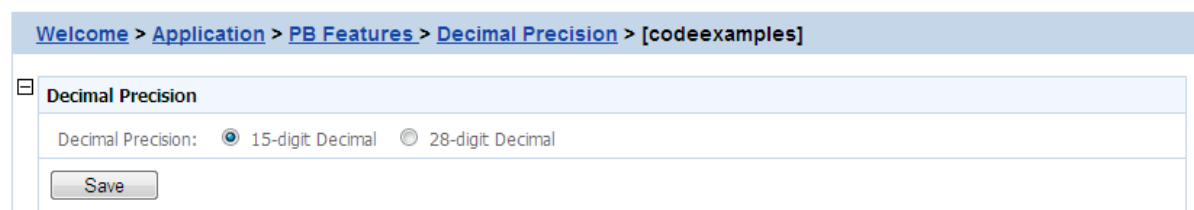
Figure 5.71: Decimal Precision Settings

Step 2: Click the **Save** button to save changes.

5.4.3.5 Web service DataWindow

You select the Web service DataWindow object and then configure the Web service URL.

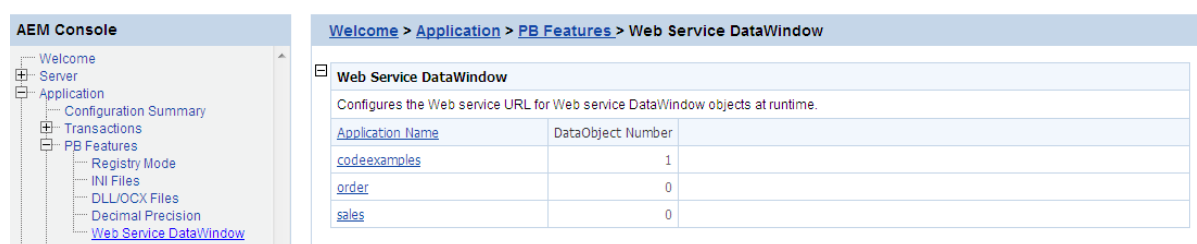
Figure 5.72: Web service DataWindow

This section takes the `apeon_code_examples` as an example to show how to configure the Web service URL in AEM.

Step 1: Choose **Application > PB Features > Web Service DataWindow** on the left pane of the AEM Console, and then click the application name listed in the **Web Service DataWindow** table.

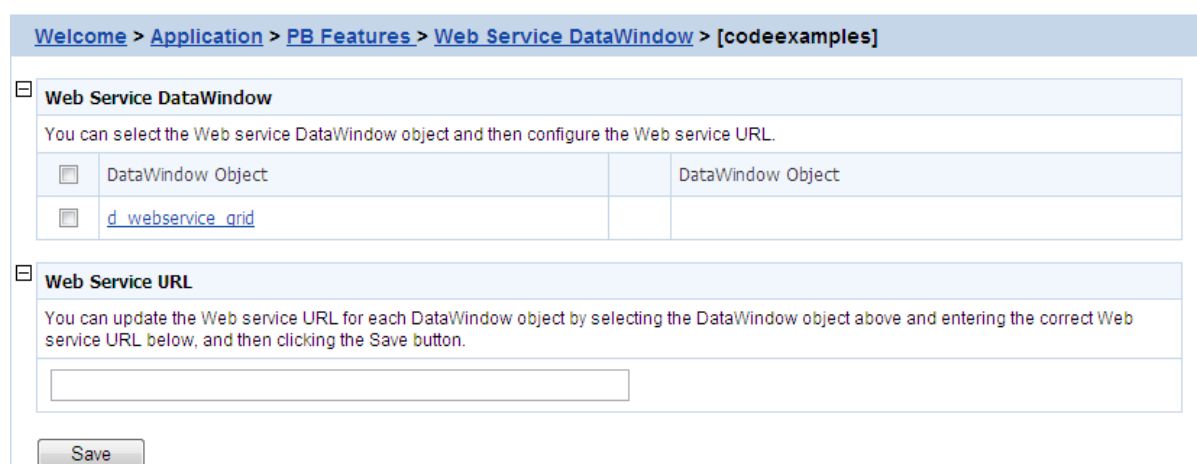
Figure 5.73: Web service DataWindow for `apeon_code_examples`

Step 2: Select the DataWindow Object to configure or modify the Web Service URL(s).

To configure the Web Service URL for all methods of the selected DataWindow object(s):

1. In the **Web Service DataWindow** table, check the DataWindow object(s) for which you want to modify the Web Service URL.
2. In the **Web Service URL** table, input the Web Service URL.
3. Click **Save**. The input Web Service URL will be set to all methods of the selected DataWindow object(s).

To modify the Web Service URLs for a method of a DataWindow object:

1. In the **Web Service DataWindow** table, click the name of the DataWindow.
2. On the Web Service URL Settings page that displays, modify the Web Service URL for a method.

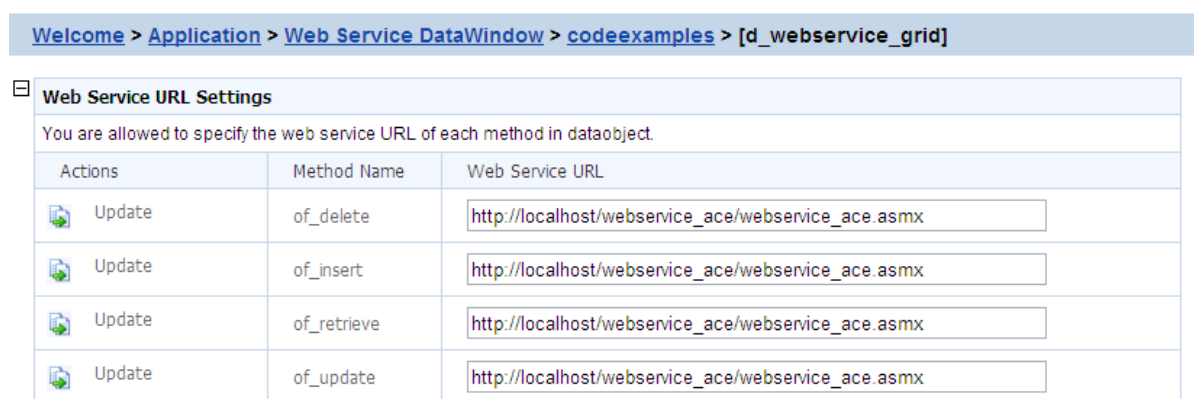
Figure 5.74: Modify URL for DataWindow methods

3. Click **Update**.

5.4.4 Web Browser

The Web Browser tool helps you manage and configure IE compatibilities and views. **Note:** These settings are available for Web applications only.

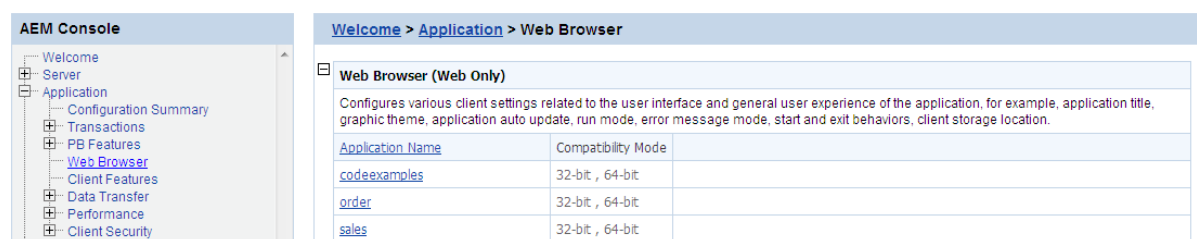
Figure 5.75: Web Browser

5.4.4.1 IE Compatibility

By default, Apeon Web applications can be run in 32-bit and 64-bit IE browsers; and it will automatically call the compatible Apeon Server Web Component. But if the application calls OCX/DLL/OLE files, then you may want to specify the compatibility mode (32-bit or 64-bit) of the OCX/DLL/OLE files in this **IE Compatibility** tool, so if the OCX/DLL/OLE files run in an incompatible IE browser, the customized warning message will be displayed to the end user.

Figure 5.76: IE compatibility settings

Welcome > Application > Web Browser > [codeexamples]

IE Compatibility

Specifies running Apeon Web application in IE 32-bit mode and/or 64-bit mode. Make sure the OCX/DLL/OLE files that are deployed with the application will use the same mode; otherwise the incompatibility between the IE mode and OCX/DLL/OLE files will cause malfunctions related to these files. Apeon will prompt the end user about this incompatibility and you can customize the warning message here.

Compatibility Mode: 32-bit 64-bit

Warning Message:

IE Browser Interface

Configure the IE browser interface to satisfy your needs. Settings here only affect the IE interface when accessing this application.

Display the Menu Bar in IE browser: Yes No

Display the Status Bar in IE browser: Yes No

Display the Address Bar in IE browser: Yes No

Display all of the toolbars in IE browser: Yes No

Open the IE browser in Full Screen view: Yes No

Step 1: Specify the compatibility mode (32-bit or 64-bit or both) of the OCX/DLL/OLE files called by the Web application.

If the OCX/DLL/OLE files called by the Web application are compiled under 32-bit compatibility mode, then select 32-bit compatibility mode, if the OCX/DLL/OLE files are compiled under 64-bit compatibility mode, then select 64-bit compatibility mode; if there are two sets of OCX/DLL/OLE files: one compiled under 32-bit compatibility mode for running in 32-bit IE browsers, the other compiled under 64-bit compatibility mode for running in 64-bit IE browsers; then select both 32-bit and 64-bit compatibility modes. (To call the two sets of OCX/DLL/OLE files for different IE browsers in your source code, you may need to use the `of_is64browser` function in the Apeon Workarounds PBL to determine if the IE browser is 64-bit. Refer to the *ApeonExtFuncs object* section in the *Apeon Workarounds Guide*.)

Step 2: In the Warning Message field, customize the warning message that will be displayed to end users when the OCX/DLL/OLE files run in an incompatible IE browser.

For example, if the OCX/DLL/OLE files called by the Web application are compiled under 32-bit compatibility mode (thus can only be run in a 32-bit IE browser), you may want to select "32-bit" as Compatibility Mode, and then specify the following message in the Warning Message field so that it will be displayed if the user runs the Web application in a 64-bit IE browser: "You are running on a 64-bit IE browser now. Please notice that the Web application (mainly the OCX/DLL/OLE files) is compatible with 32-bit only, if you run on a 64-bit IE browser, the OCX/DLL/OLE related function may not work correctly. Do you want to continue running the 64-bit IE browser?".

5.4.4.2 IE Browser Interface

You can control the IE behavior by customizing the IE views in the IE Browser Interface tool in AEM. You can select to display or hide the menu bar, status bar, address bar, or all of the toolbars of IE browser, and open IE in full screen mode or normal mode, when a Web application runs in IE.

Figure 5.77: IE Browser Interface

IE Browser Interface	
Configure the IE browser interface to satisfy your needs. Settings here only affect the IE interface when accessing this application.	
Display the Menu Bar in IE browser:	<input checked="" type="radio"/> Yes <input type="radio"/> No
Display the Status Bar in IE browser:	<input checked="" type="radio"/> Yes <input type="radio"/> No
Display the Address Bar in IE browser:	<input checked="" type="radio"/> Yes <input type="radio"/> No
Display all of the toolbars in IE browser:	<input checked="" type="radio"/> Yes <input type="radio"/> No
Open the IE browser in Full Screen view:	<input type="radio"/> Yes <input checked="" type="radio"/> No

Save

Notes:

1. For IE 6, though the menu bar, status bar, address bar and all of the toolbars are set to display, they will be hidden if **Open the IE browser in Full Screen view** is set to **Yes**.
2. Address bar in IE 7/8/9/10 cannot be hidden, due to the new protection mechanism in Microsoft. You may want to see Microsoft help for details.
3. IE 7/8/9/10 toolbars include the Tab bar, the Menu bar, the Favorites or Links bar, and the Command bar, while IE 6 toolbars include the Menu bar, and the Address bar. Due to this difference, when **Display all of the toolbars in IE browser** is turned on or off, you will find different behaviours between IE 6 and IE 7/8/9/10.

For example, tabs in IE 7/8/9/10 will be shown, if both **Display all of the toolbars in IE browser** and **Display the Address bar in IE browser** are set to **Yes**, and will be hidden if either is set to **No**.

5.4.5 Client Features

The Client Features helps you configure various clients settings related to the user interface and general user experience of applications, for example, graphics theme, start and exit behaviors, and client deployment locations.

Figure 5.78: Client Features

AEM Console		Welcome > Application > Client Features																																	
<ul style="list-style-type: none"> — Welcome — Server — Application <ul style="list-style-type: none"> — Configuration Summary — Transactions — PB Features — Web Browser Client Features — Data Transfer — Performance — Client Security — Mobile UI Resizing 		<p>Client Features</p> <p>Configures various client settings related to the user interface and general user experience of the application, for example application title, graphic theme, application auto update, run mode, error message mode, start and exit behaviors, client storage location.</p> <table border="1"> <thead> <tr> <th>Application Name</th> <th>Web Application Theme</th> <th>Web Application Auto Update</th> <th>Client Storage Location</th> <th></th> </tr> </thead> <tbody> <tr> <td>acf</td> <td>Windows Vista/XP</td> <td>Yes</td> <td>Default User Profile Location</td> <td></td> </tr> <tr> <td>codeexamples</td> <td>Windows Vista/XP</td> <td>Yes</td> <td>Default User Profile Location</td> <td></td> </tr> <tr> <td>order</td> <td>Windows Vista/XP</td> <td>Yes</td> <td>Default User Profile Location</td> <td></td> </tr> <tr> <td>sales</td> <td>Windows Vista/XP</td> <td>Yes</td> <td>Default User Profile Location</td> <td></td> </tr> <tr> <td>santeched</td> <td>Windows Vista/XP</td> <td>Yes</td> <td>Default User Profile Location</td> <td></td> </tr> </tbody> </table>				Application Name	Web Application Theme	Web Application Auto Update	Client Storage Location		acf	Windows Vista/XP	Yes	Default User Profile Location		codeexamples	Windows Vista/XP	Yes	Default User Profile Location		order	Windows Vista/XP	Yes	Default User Profile Location		sales	Windows Vista/XP	Yes	Default User Profile Location		santeched	Windows Vista/XP	Yes	Default User Profile Location	
Application Name	Web Application Theme	Web Application Auto Update	Client Storage Location																																
acf	Windows Vista/XP	Yes	Default User Profile Location																																
codeexamples	Windows Vista/XP	Yes	Default User Profile Location																																
order	Windows Vista/XP	Yes	Default User Profile Location																																
sales	Windows Vista/XP	Yes	Default User Profile Location																																
santeched	Windows Vista/XP	Yes	Default User Profile Location																																

5.4.5.1 Application Title

You can configure the text shown in the title bar when the Web or mobile application is run. The default text is what defined in the Apeon license file.

This setting is effective only when you are using a Developer, Workgroup, or Enterprise Edition of Apeon Server.

Figure 5.79: Application Title

5.4.5.2 Web Application Theme

The Web Application Theme specifies the theme of the Web application that will be used on the client side. **Note:** This setting is available for the Web application only.

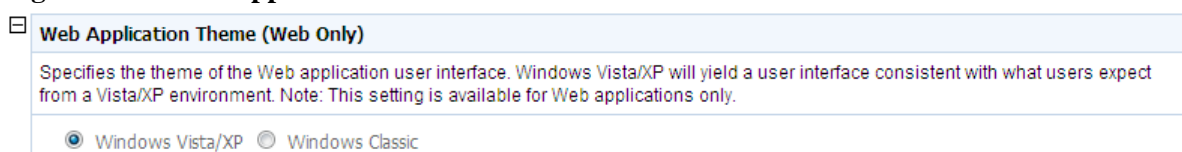
Figure 5.80: Web Application Theme

There are two options for Web Application Theme:

- **Windows Vista/XP:** Applying this theme enables Apeon Web applications to show in Windows XP/Vista style. The Windows XP/Vista style also requires the end user set the Windows desktop Theme to Windows XP or Windows Vista.
- **Windows Classic:** Applying this theme makes Apeon Web application presented in traditional Windows 2000 style.

5.4.5.3 Web Application Auto Update

When an Apeon Web or Apeon mobile application is re-deployed and run, it will compare the application files on the client with the files on the server, if there are updated files on the server, it will download the files to the client if "Auto Update Web Files" is set to Yes, and will not download the files but directly use the cached files on the client if set to No. However, if there are new files on the server that do not exist on the client, then the new files will be downloaded regardless auto update is Yes or No.

If auto update is set to No, then the "Allow user to select run mode" setting in application Start & Exit Settings should be set to "No" and the "Default run mode" setting should be set to "Run after download", this will download all files to the client when the application is run for the first time, thus can avoid the following problems:

- If "Run now" rather than "Run after download" is selected, the files will be downloaded only when needed, which may cause the updated files (or part of them) to be downloaded unexpectedly, as they may not be used and downloaded already (thus do not exist on the client).
- If you switch the file generation mode (from release mode to debug mode, or vice versa, on Apeon Developer toolbar | Configure button | Application Profiles tab page) and re-deploy the application, and if you select "Run now" rather than "Run after download", then you will see Web page errors when launching the Web application, as the application re-deployed under release mode (or debug mode) cannot directly use the cached files which were generated under debug mode (or release mode).

Figure 5.81: Auto Update

Web Application Auto Update

If "Yes" is selected, all updated Web application files will be automatically downloaded from the server to the client. If "No" is selected, the Web application files will not be downloaded to the client even if there are updated Web application files on the server. Important Note: if the Web application is not set to auto update, the "Allow user to select run mode" setting in application Start & Exit Settings should be set to "No" and the "Default run mode" setting should be set to "Run after download", to ensure the Web application produces consistent results.

Yes No

5.4.5.4 Run Mode

The Run Mode sets whether the parameters transferred between the application and the server can be read and analyzed by stress-testing tools such as LoadRunner, QuickTest Professional (QTP).

Figure 5.82: Run mode

Run Mode

Run Mode: Normal Mode Test Mode

There are two Run Mode options:

- Normal mode: This is the default and recommended mode for running the Apeon Web or Apeon mobile applications.
- Test mode: This is the mode specifically for applications under performance testing. It enables the script to be recorded and transferred in the plain-text format, so that the script can be modified or parameterized to simulate a more realistic stress scenario.

Note:

1. If the Test mode is selected, be sure to disable the data cache in the [DataWindow Data Cache](#) page before the application is run.
2. If the settings in the Test Mode have been changed, restart the Internet Explorer to begin a new session. The changes will not take effect if you only click the **Refresh** button of Internet Explorer.

5.4.5.5 Error Message Mode

The Error Message Mode sets whether the errors occurred at runtime shall block the running of the application or not.

Click an application in the "Application Name" column of the table. The Error Message Mode Settings page displays.

Figure 5.83: Error model configuration

Error Message Mode (Only pop-up message windows are supported in Apeon Mobile.)

Error Level	Display Mode
0	<input checked="" type="radio"/> Display in the status bar <input type="radio"/> Display in a popup message
1	<input type="radio"/> Display in the status bar <input checked="" type="radio"/> Display in a popup message
2	<input type="radio"/> Display in the status bar <input checked="" type="radio"/> Display in a popup message
10	<input type="radio"/> Display in the status bar <input checked="" type="radio"/> Display in a popup message

"Display in the status bar" mode means that the error displays in the Internet Explorer status bar, and does not require the user to respond to it. The status bar only shows high-level error information.

"Display in a popup message" mode means that the error shows in a popup message box, and requires the user to respond to it first before continuing with the application. The popup message shows all the information available for locating the error, including error ID, error description, most possible cause, solution, and links to the Online Help and Apeon Technical Support.

Apeon Server divides all runtime errors into 4 levels according to their severity, and enables you to specify different display modes for different error levels.

- Level 0 - Not severe. The error has little impact to the functions of the application and displays in the status bar.
- Level 1 - Quite severe. The error is caused by incorrect configuration, and affects the running of the application. For example, no data source is set for the application. It displays in a popup message.
- Level 2 - Very severe. The error is caused by incompatibility with Apeon product. For example, the specification of invalid Web URL. The error displays in a popup message.
- Level 10 - Most severe. The error reflects a bug in the Apeon product and displays in a popup message.

5.4.5.6 Start & Exit

The Start & Exit determines the modes when you start or exit the Web application. It includes the settings for Allow user to select run mode, Default run mode, and Close browser when exiting Web application. **Note:** These settings are available for Web applications only.

Figure 5.84: Start & Exit Settings

Start & Exit (Web Only)	
Specifies the Web application start and exit behaviors. Please note that the "Run after download" will result in the entire Web application to be downloaded into cache, which increases the initial download time. Note: These settings are available for Web applications only.	
Allow user to select run mode:	<input type="radio"/> Yes <input checked="" type="radio"/> No
Default Run Mode:	<input checked="" type="radio"/> Run now <input type="radio"/> Run after download
Exit Mode:	<input type="radio"/> Close browser <input type="radio"/> Close tab <input checked="" type="radio"/> Redirect to <input type="text" value="about:blank"/>

5.4.5.6.1 Allow user to select run mode

Before you start the Web application, you can set whether to allow the user to set the run mode of the Web application.

- Yes: When you run a Web application, a run mode page will be displayed to allow you to select the running mode of the Web application, there are two options: Run Now or Run After Download. Note: These two options are not related with that are set in Default run mode, even you set the value of Default run mode, you can also change it and select the running mode according to your actual need in the run mode page.

- No: When you run a Web application, there will be no run mode page being displayed, the Web application is directly running now or running after download according to the value set in Default run mode.

5.4.5.6.2 Default run mode

This option provides feasible download modes to the end user if they use slow bandwidth. Depending on the bandwidth, the end user can select from the following run modes when the application starts

- Run now: The application runs immediately and files will be downloaded only when used. This mode is recommended for high speed network.
- Run after download: The application runs after all files are downloaded to the client. This is recommended for clients using low bandwidth.

5.4.5.6.3 Exit Mode

You can control the behavior of Internet Explorer browser when you exit the Web application.

- Close browser: Select this option if you want the Internet Explorer browser to automatically close when you exit the Web application.
- Close tab: Select this option if you want the Internet Explorer browser to stay opened and only the tab page running the Web application to be closed when you exit the Web application. This option is effective to Internet Explorer 7.0 or above which supports tab page.
- Redirect to: Select this option if you want the current browser or tab page which runs the Web application to be redirected to run the specified URL.

5.4.5.7 Client Storage Location

Specify a location to store the Web application files on the client side in the Client Storage Location tool. **Note:** This setting is available for Web applications only.

Figure 5.85: Client storage location

Client Storage Location (Web Only)	
Specifies where to cache the web application files. Note: These settings are available for Web applications only.	
<input checked="" type="radio"/> Default User Profile Location	Stores the Web application files in the user profile folder as determined by the Windows OS. The application will remain cached regardless the Browser Cache Folder is cleared, which ensures fastest application startup.
<input type="radio"/> Browser Cache Folder	Stores the Web application files in the Browser Cache Folder, for example, the Temporary Internet Files Folder of Internet Explorer. If the Browser Cache Folder is cleared the Web files must be redownloaded.
<input type="radio"/> Customized Location	Stores the Web application files in the location specified below. The application will remain cached regardless the Browser Cache Folder is cleared, which ensures fastest application startup. Please specify an absolute path (e.g. C:\Apeon\) or utilize one of the following dynamic paths: %system% denotes Windows system path; %userLocation% denotes default Windows user profile path (e.g. C:\Documents and Settings\Administrator\Application Data); %alluserLocation% denotes windows configuration directory for all users (e.g. C:\Documents and Settings\All User\Application Data); %systemDrive% denotes the system drive root (e.g. C:).

There are three options. Choose one of them to best fit your environment.

- **Default User Profile Location:** Unless you remove them manually, choosing this option will store Web application files permanently in the user profiles folder allocated by Windows system, for example %systemdrive%\Documents and Settings\Administrator\Application Data\apeon.
- **Browser Cache Folder:** The Web application files will be stored in IE cache. When IE cache is cleared, files will be downloaded again the next time the application runs.
- **Customized Location:** The Web application files will be stored in the location specified here. These files will remain cached even if the IE Browser folder is cleared. You must specify absolute path here (e.g. C:\Apeon\) or use one of the following dynamic paths:

%system% which stands for Windows System directory.

%userLocation%, which stands for default Windows user profile folder, (e.g. C:\Documents and Settings\Administrator\Application Data).

%systemDrive% which stands for system drive root, e.g.C:\.

If this option is selected, the following drop down table shows to allow you specify the storage location for Web files in different types. Note that the System Files Storage Path cannot be empty or null, and the value specified here will be treat as the root path of the following items by default. You can change the path for each file type according to the demand.

Figure 5.86: Customized location

Customized Location	
Specifies where to cache the web application files. Note: These settings are available for Web application only.	
Path Type	Path
System Files Storage Path	<input type="text"/>
Application Object Files Storage Path	<input type="text"/>
OLE Files Storage Path	<input type="text"/>
Menu Object Files Storage Path	<input type="text"/>
Image File Storage Path	<input type="text"/>
OCX/DLL Files Storage Path	<input type="text"/>
INI Files Storage Path	<input type="text"/>
DataWindow Meta Files Storage Path	<input type="text"/>

5.4.5.8 Mobile Client Log

This part is for mobile applications only.

Select one of the following mode for the logs generated on your mobile device, and specify the maximum size for the log files.

Figure 5.87: Mobile Client Log

See the following table for details on the mode options.

Table 5.6: Client Log Mode

Client Log Mode	Description
OFF	Does not generate any log file.
ERROR	Only generates error log files.
INFO	Generates log files that are informative to users.
DEBUG	Generates detailed log files that are sufficient for routine checking and troubleshooting.

Log File: Enter a number between 2 to 5 here to specify the log size to be generated. If the log generated reaches the specified number, the generated logs will be automatically removed from the client.

5.4.5.9 Retina Display

Configures whether to support Retina display or not on Retina-supported iOS devices using this **Retina Display** tool. When enabled, the UI including controls, text, and images, will not be scaled. As a result, the application will look very crisp at the expense of higher memory.

Figure 5.88: Retina Display Supported

5.4.6 Data Transfer

Data Transfer is a set of tools for viewing and modifying Charset and Encoding.

Figure 5.89: Data Transfer

5.4.6.1 Charset

The character set conversion can be enabled at the data source level for each application if you specify the input Charset and database Charset for the cache in AEM.

You will find the Charset tool useful when:

- The database uses non-UTF-8 character set, and
- The language display of the application has error code in it

Otherwise, it is unnecessary to use this tool.

Figure 5.90: Charset settings

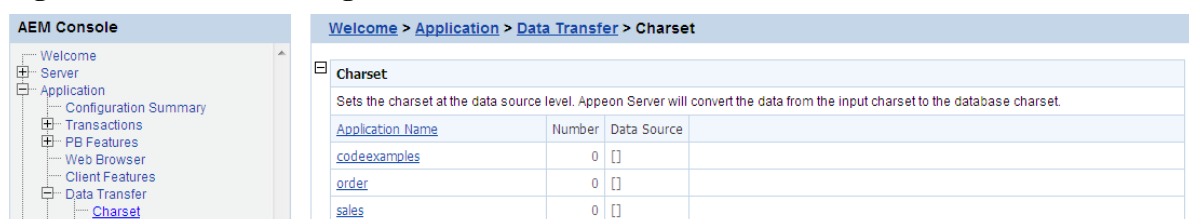

5.4.6.1.1 Configuring database Charset for a data source

Step 1: Click an application in the Application Name column. The Configure Charset window opens.

Figure 5.91: Configure charset settings

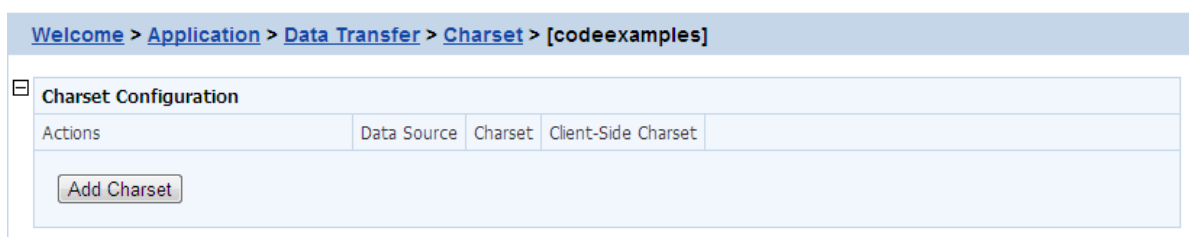

Step 2: Click the **Add Charset** button. The Add Charset window opens.

Figure 5.92: Add charset settings

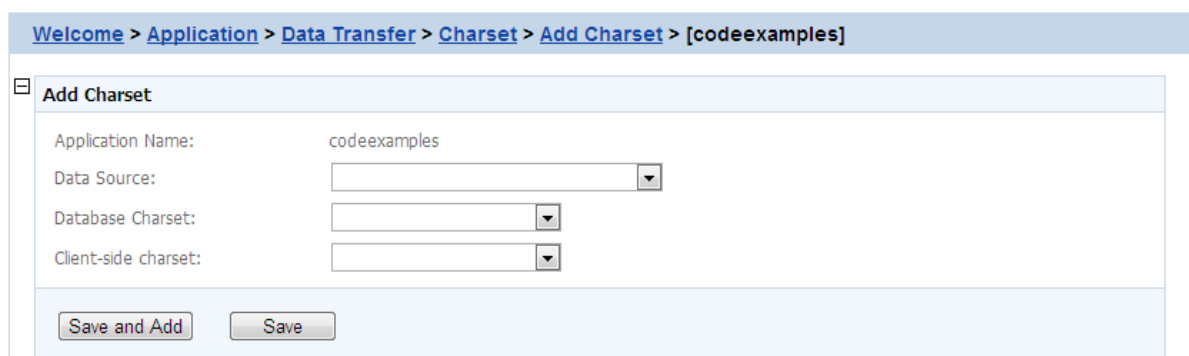

Step 3: Select the data source from the **Data Source** dropdown list.

Step 4: Select the database charset type from the **Database Charset** dropdown list. The Charset should be consistent with the Charset used in the database. This will not change the setting in the database.

Step 5: Select the input charset type from the **Client-side Charset** dropdown list. This setting should match the input Charset type at the client side.

Step 6: Click the **Save** button to confirm the configuration or **Save and Add** to add another one.

5.4.6.1.2 Updating a Charset

On the Charset page, click **Update** under Actions to update a Charset for a data source.

5.4.6.1.3 Deleting a Charset

On the Charset page, click **Delete** under Actions to delete an unwanted Charset for a data source.

5.4.6.1.4 Charset options given in the Charset fields

The following table lists all the Charset options provided in the "Database Charset" field and the "Client-side Charset" field, and provides a brief description of each Charset. If the actual database Charset or the input Charset is not provided as an option, you can use the following method to manually add the type as an option:

Step 1: Open the file constant.config in the directory %appeonserver%\AEM\config\.

Step 2: Add the Charset type as an entry into the file, and save the file.

For example, if the Charset type that you want to add is "gbk", you can add a new line `<charset name="gbk" value="gbk"></charset>` in the file.

Step 3: Restart Apeon Server and the "gbk" Charset will be added to the Charset lists.

The following table lists the character sets and code pages. The asterisk (*) at the last column indicates that Microsoft .NET Framework supports the code page, regardless of the platform.

Table 5.7: Charset and code pages

Page	Charset	Description	Asterisk
37	IBM037	IBM EBCDIC (US - Canada)	
437	IBM437	OEM US	
500	IBM500	IBM EBCDIC (International)	
708	ASMO-708	Arabic (ASMO 708)	
720	DOS-720	Arabic (DOS)	
737	ibm737	Greek (DOS)	
775	ibm775	Baltic (DOS)	
850	ibm850	Western European (DOS)	
852	ibm852	Central European (DOS)	
855	IBM855	OEM Cyrillic	
857	ibm857	Turkish (DOS)	
858	IBM00858	OEM Multi-Language Latin I	
860	IBM860	Portuguese (DOS)	
861	ibm861	Iceland (DOS)	

Page	Charset	Description	Asterisk
862	DOS-862	Hebrew (DOS)	
863	IBM863	Canadian French (DOS)	
864	IBM864	Arabic (864)	
865	IBM865	Northern European (DOS)	
866	cp866	Cyrillic (DOS)	
869	ibm869	Modern Greek (DOS)	
870	IBM870	IBM EBCDIC (Multi-Language Latin 2)	
874	windows-874	Thai (Windows)	
875	cp875	IBM EBCDIC (Modern Greek)	
932	shift_jis	Japanese (Shift-JIS)	
936	gb2312	Simplified Chinese (GB2312)	*
949	ks_c_5601-1987	Korean	
950	big5	Traditional Chinese (Big5)	
1026	IBM1026	IBM EBCDIC (TurkishLatin 5)	
1047	IBM01047	IBM Latin 1	
1140	IBM01140	IBM EBCDIC (US - Canada - Europe)	
1141	IBM01141	IBM EBCDIC (German - Europe)	
1142	IBM01142	IBM EBCDIC (Denmark - Norway - Europe)	
1143	IBM01143	IBM EBCDIC (Finland - Sweden - Europe)	
1144	IBM01144	IBM EBCDIC (Italy - Europe)	
1145	IBM01145	IBM EBCDIC (Spain- Europe)	
1146	IBM01146	IBM EBCDIC (U.K. - Europe)	
1147	IBM01147	IBM EBCDIC (France - Europe)	
1148	IBM01148	IBM EBCDIC (International - Europe)	
1149	IBM01149	IBM EBCDIC (Iceland - Europe)	
1200	utf-16	Unicode	*
1201	UnicodeFFFE	Unicode (Big-Endian)	*
1250	windows-1250	Central Europe (Windows)	
1251	windows-1251	Cyrillic (Windows)	
1252	Windows-1252	Central Europe (Windows)	*
1253	windows-1253	Greek (Windows)	
1254	windows-1254	Turkish (Windows)	

Page	Charset	Description	Asterisk
1255	windows-1255	Hebrew (Windows)	
1256	windows-1256	Arabic (Windows)	
1257	windows-1257	Baltic (Windows)	
1258	windows-1258	Vietnamese (Windows)	
1361	Johab	Korean (Johab)	
10000	macintosh	Central Europe (Mac)	
10001	x-mac-japanese	Japanese (Mac)	
10002	x-mac-chinesetrad	Traditional Chinese (Mac)	
10003	x-mac-korean	Korean (Mac)	*
10004	x-mac-arabic	Arabic (Mac)	
10005	x-mac-hebrew	Hebrew (Mac)	
10006	x-mac-greek	Greek (Mac)	
10007	x-mac-cyrillic	Cyrillic (Mac)	
10008	x-mac-chinesesimp	Simplified Chinese (Mac)	*
10010	x-mac-romanian	Romanian (Mac)	
10017	x-mac-ukrainian	Ukrainian (Mac)	
10021	x-mac-thai	Thai (Mac)	
10029	x-mac-ce	Central Europe (Mac)	
10079	x-mac-icelandic	Iceland (Mac)	
10081	x-mac-turkish	Turkish (Mac)	
10082	x-mac-croatian	Croatian (Mac)	
20000	x-Chinese-CNS	Traditional Chinese (CNS)	
20001	x-cp20001	TCA Taiwan	
20002	x-Chinese-Eten	Traditional Chinese (Eten)	
20003	x-cp20003	IBM5550 Taiwan	
20004	x-cp20004	TeleText Taiwan	
20005	x-cp20005	Wang Taiwan	
20105	x-IA5	Central Europe (IA5)	
20106	x-IA5-German	Germany (IA5)	
20107	x-IA5-Swedish	Swedish (IA5)	
20108	x-IA5-Norwegian	Norwegian (IA5)	
20127	us-ascii	US-ASCII	*
20261	x-cp20261	T.61	
20269	x-cp20269	ISO-6937	
20273	IBM273	IBM EBCDIC (Germany)	

Page	Charset	Description	Asterisk
20277	IBM277	IBM EBCDIC (Denmark - Norwegian)	
20278	IBM278	IBM EBCDIC (Finland- Swedish)	
20280	IBM280	IBM EBCDIC (Italy)	
20284	IBM284	IBM EBCDIC (Spanish)	
20285	IBM285	IBM EBCDIC (U.K.)	
20290	IBM290	IBM EBCDIC (Japanese Katakana)	
20297	IBM297	IBM EBCDIC (France)	
20420	IBM420	IBM EBCDIC (Arabic)	
20423	IBM423	IBM EBCDIC (Greek)	
20424	IBM424	IBM EBCDIC (Hebrew)	
20833	x-EBCDIC-KoreanExtended	IBM EBCDIC (Korean Extension)	
20838	IBM-Thai	IBM EBCDIC (Thai)	
20866	koi8-r	Cyrillic (KOI8-R)	
20871	IBM871	IBM EBCDIC (Iceland)	
20880	IBM880	IBM EBCDIC (Cyrillic Russian)	
20905	IBM905	IBM EBCDIC (Turkish)	
20924	IBM00924	IBM Latin 1	
20932	EUC-JP	Japanese (JIS 0208-1990 and 0212-1990)	
20936	x-cp20936	Simplified Chinese (GB2312-80)	*
20949	x-cp20949	Korean Wansung	*
21025	cp1025	IBM EBCDIC (Cyrillic Serbian - Bulgarian)	
21866	koi8-u	Cyrillic (KOI8-U)	
28591	iso-8859-1	Central Europe (ISO)	*
28592	iso-8859-2	Central Europe (ISO)	
28593	iso-8859-3	Latin 3 (ISO)	
28594	iso-8859-4	Baltic (ISO)	
28595	iso-8859-5	Cyrillic (ISO)	
28596	iso-8859-6	Arabic (ISO)	
28597	iso-8859-7	Greek (ISO)	
28598	iso-8859-8	Hebrew (ISO-Visual)	*
28599	iso-8859-9	Turkish (ISO)	
28603	iso-8859-13	Estonian (ISO)	

Page	Charset	Description	Asterisk
28605	iso-8859-15	Latin 9 (ISO)	
29001	x-Europa	Europa	
38598	iso-8859-8-i	Hebrew (ISO-Logical)	*
50220	iso-2022-jp	Japanese (JIS)	*
50221	csISO2022JP	Japanese (JIS- 1 byte Kana)	*
50222	iso-2022-jp	Japanese (JIS- 1 byte Kana - SO/ SI)	*
50225	iso-2022-kr	Korean (ISO)	*
50227	x-cp50227	Simplified Chinese (ISO-2022)	*
51932	euc-jp	Japanese (EUC)	*
51936	EUC-CN	Simplified Chinese (EUC)	*
51949	euc-kr	Korean (EUC)	*
52936	hz-gb-2312	Simplified Chinese (HZ)	*
54936	GB18030	Simplified Chinese (GB18030)	*
57002	x-iscii-de	ISCII Sanskrit	*
57003	x-iscii-be	ISCII Bengalese	*
57004	x-iscii-ta	ISCII Tamil	*
57005	x-iscii-te	ISCII Telugu	*
57006	x-iscii-as	ISCII Assamese	*
57007	x-iscii-or	ISCII Oriya	*
57008	x-iscii-ka	ISCII Kannada	*
57009	x-iscii-ma	ISCII Malayalam	*
57010	x-iscii-gu	ISCII Gujarat	*
57011	x-iscii-pa	ISCII Punjab	*
65000	utf-7	Unicode (UTF-7)	*
65001	utf-8	Unicode (UTF-8)	*
65005	utf-32	Unicode (UTF-32)	*
65006	utf-32BE	Unicode (UTF-32 Big-Endian)	*

5.4.6.2 Encoding

Encoding specifies the encoding format for data transferred between the clients and the server. The transfer speed varies when the encoding format changes.

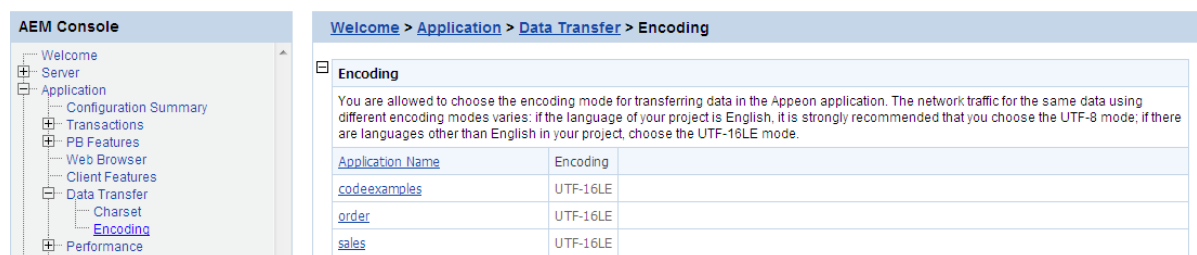
Figure 5.93: Encoding

If the language of the application is pure English, select UTF-8; otherwise, select UTF-16LE.

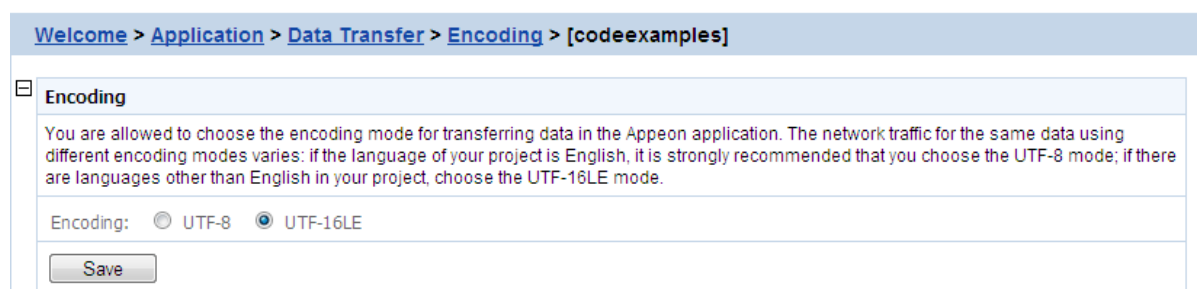
Figure 5.94: Encoding settings

5.4.7 Performance

Performance is a set of tools for viewing and modifying Multi-thread Download, application Server Cache and DataWindow Data Cache.

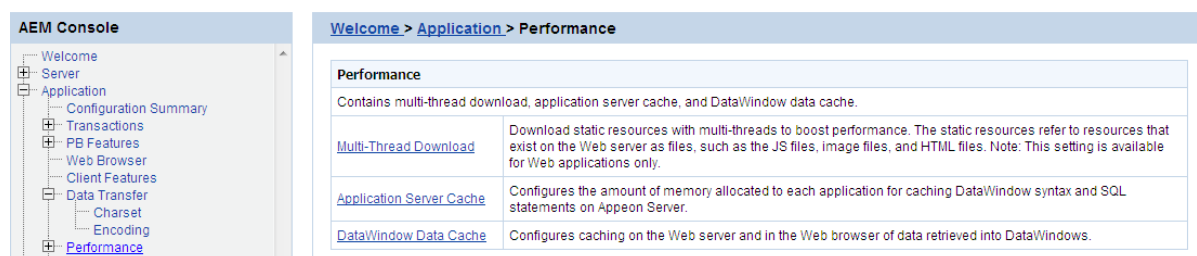
Figure 5.95: Performance

5.4.7.1 Multi-Thread Download

The Multi-Thread Download setting specifies how many threads a client will take for simultaneously downloading application Web files (such as JavaScript files, image files, and HTML files) from the Web server. This option makes full use of the network bandwidth between clients and Web server, and shortens the time that clients must wait during the Web files download process. **Note:** This option is available for Web applications only.

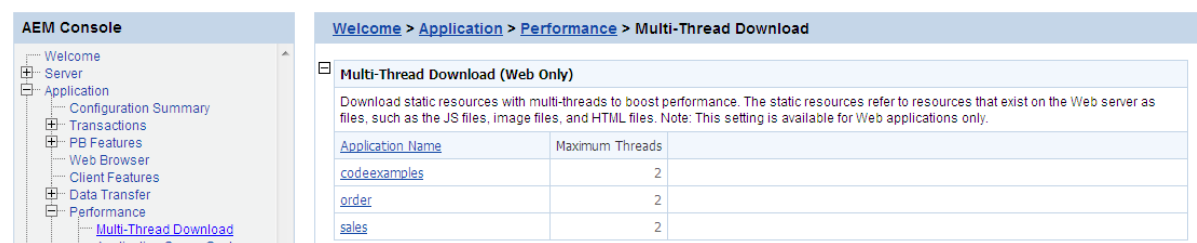
Figure 5.96: Multi-thread Download

Click the application name in the **Multi-thread Download** table, and then enter a number in the **Maximum Threads** text box, and then click **Save**.

Figure 5.97: Maximum Threads

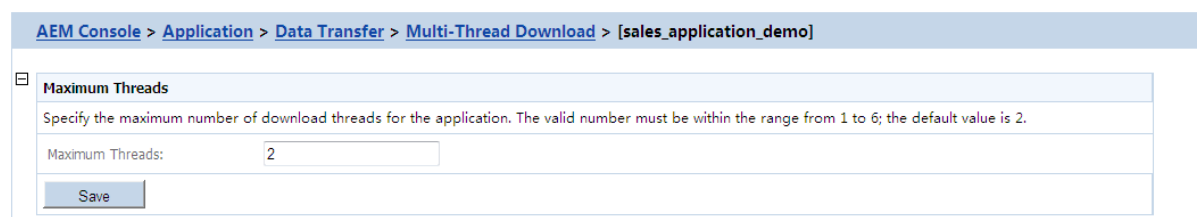

Before setting the thread number, you should take full consideration of the network condition where the application will be running, and the capability of the Web server that supports the application -- whether the network and the Web server can support a large number of threads at the same time without jeopardizing the overall performance.

It is your choice to set the thread number from 1 to 6 based on the available network condition.

5.4.7.2 Application Server Cache

Note: This tool is available for Web applications only.

Every time a Web application starts, Apeon Server loads the DataWindow syntax and embedded SQLs of the application to its memory. If Apeon Server is supporting multiple applications and loads all the syntax and SQLs of the applications into the memory, too much server memory is consumed, which results in a performance reduction of all applications.

AEM provides the Application Server Cache tool for you to leverage Apeon Server resources and make sure it has enough resources for supporting important applications.

5.4.7.2.1 What is Application Server cache?

An Application Server cache is a portion of Apeon Server memory that is allocated for temporarily storing DataWindow syntax and embedded SQLs of an application.

Depending on the cache size specified for an application, Apeon Server loads part or all of the application DataWindow syntax and embedded SQLs when the application starts. If Apeon Server only loads part of the DataWindow syntax and embedded SQLs of an application to the cache, the application runtime performance is affected because Apeon Server needs to read certain DataWindow syntax and embedded SQLs from the database instead of reading from the memory.

Make sure that the cache size is large enough for essential applications and those frequently accessed by users. If the Apeon Server memory is tight, you can consider decreasing the cache size for minor applications.

5.4.7.2.2 Modifying the Apeon Server cache settings for an application

In the **Application Server Cache** table, the **Cache** column shows the Apeon Server cache size allocated for the corresponding application, while the **Cache Usage** column shows how much cache the application currently occupies in the Apeon Server memory.

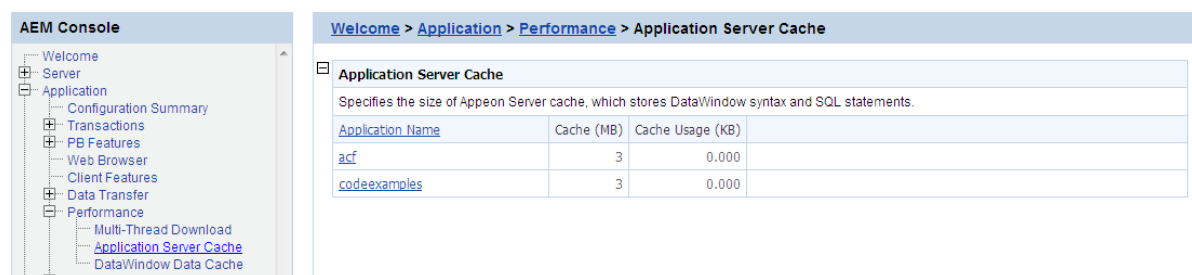
Figure 5.98: Application Server Cache

Take the following steps if you want to change the cache size for an application:

Step 1: Click an application listed in the **Application Server Cache** table. A new page opens and displays the current cache setting for the application.

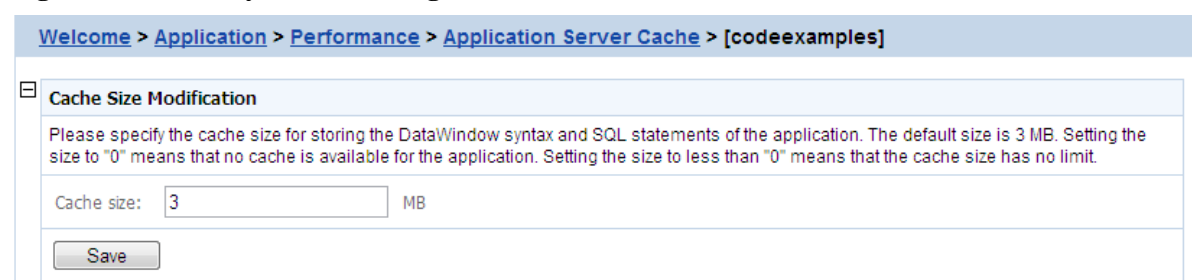
Figure 5.99: Modify Cache Setting

Step 2: Modify the cache size. You can:

- Set the size to a figure bigger than "0". By default, the cache size is 3MB. This is suitable for a common application.
For example, suppose there are two applications, appA (which is less important) and appB (which is important). You can set the memory limit for appA as 3MB, and set the memory limit for appB as 10MB. If the client runs appA, Apeon Server loads a maximum of 3MB syntax and SQL into its memory; if the client runs appB, Apeon Server loads a maximum of 10MB syntax and SQL into its memory. If the actual size of appA syntax and SQL is very large (more than 10MB), the running of appA will not affect the running of appB.
- Set the size to "0", which means that no cache is available for loading DataWindow syntax or Embedded SQLs. Apeon Server always reads the DataWindow syntax and embedded SQLs from the database.
- Set the size to less than "0" (-3, for example), which means that the cache has no limit. Apeon Server will load all the DataWindow syntax, DataWindow SQLs, and Embedded SQLs of the application into the cache.

Setting the size to "0" is not recommended because it will result in slow performance. If the server has enough memory and the number of the deployed applications is less than 10, it is recommended that you set the size for all applications to less than "0". If the server does not have enough memory, but it contains many deployed applications, it is recommended that you set all important applications, as well as applications using many DataWindows and Embedded SQL, to less than "0" or much higher than 3M. Keep all other applications at the default setting.

Step 3: Click the **Save** button to save changes.

5.4.7.3 DataWindow Data Cache

You can configure the **Dynamic-DW SQL Cache** settings and the **DataWindow Object Cache** settings for a particular application under this the **DataWindow Data Cache** tool.

Figure 5.100: DataWindow Data Cache

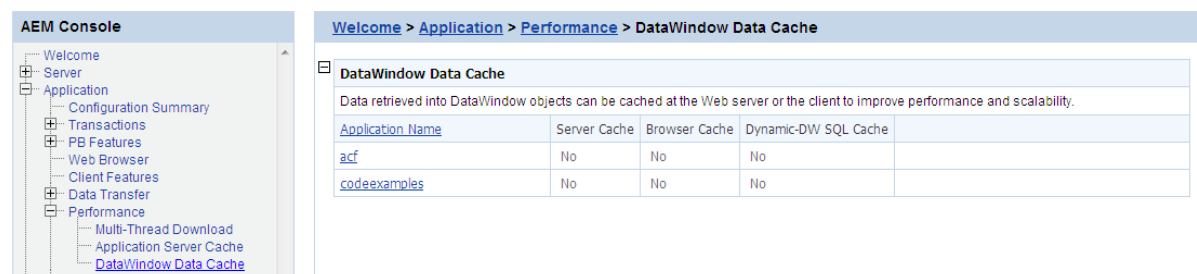

5.4.7.3.1 Dynamic-DW SQL Cache

Dynamic-DW SQL Cache tool specifies whether to cache the "select *" syntax or and syntax of this type for dynamic DataWindow objects. If the "select *" syntax is cached, it will boost performance, but it will not be refreshed when the table structure changes dynamically.

Step 1: Click on the application you intend to configure on the **DataWindow Data Cache** page.

Step 2: In the **Dynamic-DW SQL Cache** table, configure whether to cache the "select*" syntax or syntax of this type or not, as shown in the following figure.

Figure 5.101: Dynamic-DW SQL Cache

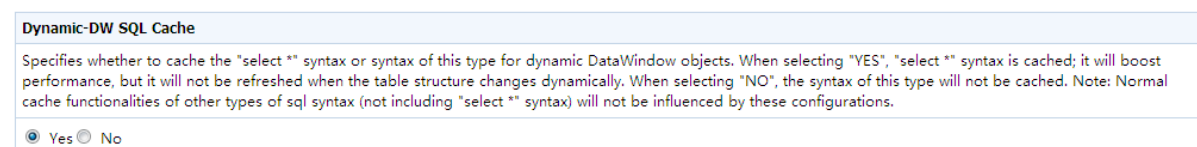

5.4.7.3.2 DataWindow Object Cache Settings

You can apply the DataWindow Data Cache tool to cache DataWindow data that are frequently used on the Apeon Server and/or the client.

- DataWindow Data Cache at the Apeon Server stores the data in the memory. The cached data will be available unless the server memory is cleared (for example, by restarting the server)
- DataWindow Data Cache at the client stores and encrypts data in the Temporary Files folder of the Internet Explorer. The cached data will be available unless the Temporary Files folder is emptied.

Therefore, this tool can significantly reduce server load and network traffic, boosting performance and scalability.

Important:

1) DataWindow Data Cache is unsupported for Informix and Oracle 8i (though supported for Oracle 9i, 10g, and 11g) databases.

- 2) Disable DataWindow Data Cache in AEM if the application is set to the Test Mode in the Run Mode setting.
- 3) Do not cache DataWindows whose SQL statements contain non-table related expressions and the result of the expressions is dynamically generated. If these DataWindows are cached, the display result on the Web or on the mobile may be different from that in PowerBuilder.
- 4) DataWindows created dynamically cannot cache data on the Apeon Server. Even though the Cache tool is enabled for such DataWindows, data will still be retrieved from the database.
- 5) DataWindow Data Cache at the Apeon Server or at the client will not be effective until you fulfill all the configuration requirements described in the following sections:
 - Configuration required for database servers
 - Configuration required for Web servers (for Web server cache only)
 - Configuration for DataWindow Data Cache in AEM
- 6) There is a restriction on the database table where a cache-enabled DataWindow retrieves data: the first twenty characters in the table name must be different from those in the other tables in the database. If the first twenty characters in two tables are the same, the Cache tool cannot correctly identify the table that the DataWindow uses.
- 7) The DataWindow Data Cache tool works with Web servers running on Windows (such as the Apache Web server running on Windows), and does not work with Web servers running on Unix/Linux (such as the Apache Web server running on Solaris).

Configuration required for database servers

Apeon specially provides SQL files for the supported database servers (except Informix). You need to **execute** the SQL file of a database server for the server to support the DataWindow data-caching feature.

Note: DataWindow data-caching feature is unsupported for Informix.

The following table lists the SQL file that should be executed for the supported database server. The SQL files reside in the %appeonserver%\sql\cache\ folder, where %appeonserver% indicates the Apeon Server installation directory, for example, C:\inetpub\wwwroot\appeon.

Table 5.8: SQL files for each database server

Database Type	SQL File
Oracle	To enable this feature, execute install_appeon_cache_ORACLE.sql. To disable this feature, execute uninstall_appeon_cache_ORACLE.sql.
Microsoft SQL Server	To enable this feature, execute install_appeon_cache_MSSQL.sql. To disable this feature, execute uninstall_appeon_cache_MSSQL.sql.

Database Type	SQL File
ASE	To enable this feature, execute <code>install_appeon_cache_ASE.sql</code> . To disable this feature, execute <code>uninstall_appeon_cache_ASE.sql</code> .
ASA	To enable this feature, execute <code>install_appeon_cache_ASA.sql</code> . To disable this feature, execute <code>uninstall_appeon_cache_ASA.sql</code> .
Sybase IQ	To enable this feature, execute <code>install_appeon_cache_IQ.sql</code> . To disable this feature, execute <code>uninstall_appeon_cache_IQ.sql</code> .
DB2	To enable this feature, execute <code>install_appeon_cache_DB2.sql</code> . To disable this feature, execute <code>uninstall_appeon_cache_DB2.sql</code> .

Important notes:

1. The SQL file for Oracle database does not work with 8i databases, though it works with 9i, 10g, and 11g databases.
2. Executing the SQL files provided by Apeon is the same as executing any other SQL files, but you need to be aware of the following notes:
 - If a database server has multiple users, executing the SQL file under the login of one user will be effective for that user only. To make sure all users can use the DataWindow data-caching feature, you should use different logins to execute the SQL file.
 - When you execute the SQL for a database server, the current login user of the server must have the right to execute stored procedures and create functions.
 - There are two ways to execute SQLs in a database server - from the database server console or from the command line. Sometimes one way will fail while the other works. For example, executing the SQL for Microsoft SQL Server from the command line may result in "parameter -D" error, while executing the SQL from the server console is successful, if the server computer has both Microsoft SQL Server and SAP Sybase ASE server installed.

Configuration required for Web servers

The configuration of Web server is required for Web server cache only.

If the application server is also used as the Web server, you do not need to do any special configuration, and the DataWindow data-caching feature is automatically enabled for the Web server.

If you use a third-party Web server as the Web server, you need to configure Web server for the DataWindow data-caching feature. For detailed instructions, refer to the *Web Server Configuration Guide* in Apeon Help.

Configuration required for AEM

This section takes the `sales_application_demo` as an example to show configuration in AEM that will enable the DataWindow Data Cache at the Apeon Server and/or the client.

Step 1: Select **Application > Performance > DataWindow Data Cache** on the left pane of the AEM Console. The DataWindow Data Cache page displays on the right pane of the Console.

Step 2 -- Click "sales_application_demo" listed in the "Application Name" column of the table. The sales_application_demo page displays.

Figure 5.102: DataWindow Data Cache for sale_application_demo

Dynamic-DW SQL Cache
Specifies whether to cache the "select **" syntax or syntax of this type for dynamic DataWindow objects. When selecting "YES", "select **" syntax is cached; it will boost performance, but it will not be refreshed when the table structure changes dynamically. When selecting "NO", the syntax of this type will not be cached. Note: Normal cache functionalities of other types of sql syntax (not including "select **" syntax) will not be influenced by these configurations.

Yes No

Application Cache
Data retrieved into DataWindow objects can be cached at the Web server or the client. Caching can significantly reduce server load and network traffic, boosting performance and scalability.

Enable Cache Server Side Client Side (Browser)

DataWindow Object Cache

<input type="checkbox"/>	DataWindow Object Cache	DataWindow Object Cache
--------------------------	-------------------------	-------------------------

Save

Step 3: In the **Application Cache** table, select the **Server Side** option or **Client Side (Browser)** option to enable the cache setting for the application DataWindows.

Step 4: In the **DataWindow Object Cache** table check the DataWindow object(s) on which you want to have the data-caching feature.

You cannot select different DataWindow objects for server cache and client cache, for example, you cannot select DataWindow object A for server cache only while object B for client cache only, instead, you should select object A and/or B for both.

Notes: 1) If a DataWindow object has a Child DataWindow object, its Child DataWindow will also be listed in the table. Checking either of them will enable the data caching for them both. 2) It is recommended that you check the DataWindow objects that do not have frequent data updates, and leave unchecked the DataWindow objects that have frequent data updates.

Step 5: Click the **Save** button to save changes.

5.4.8 Client Security

The Client Security tool in AEM is used to configure the User Authentication and Apeon Workspace securities.

Figure 5.103: Client Security

Client Security
Contains the security settings for the deployed application and the Apeon Workspace client.

User Authentication	Enables or disables security on a per-application basis and assigns access privileges to various security groups defined in LDAP or the Group Management of AEM.
Apeon Workspace	Enables or disables security on a per-application basis and assigns access privileges to various security groups defined in Apeon Workspace Group.

5.4.8.1 User Authentication

User Authentication is a tool to configure the security of the Apeon deployed applications. All the deployed applications are listed in the tool and are configured individually.

Figure 5.104: Application Security

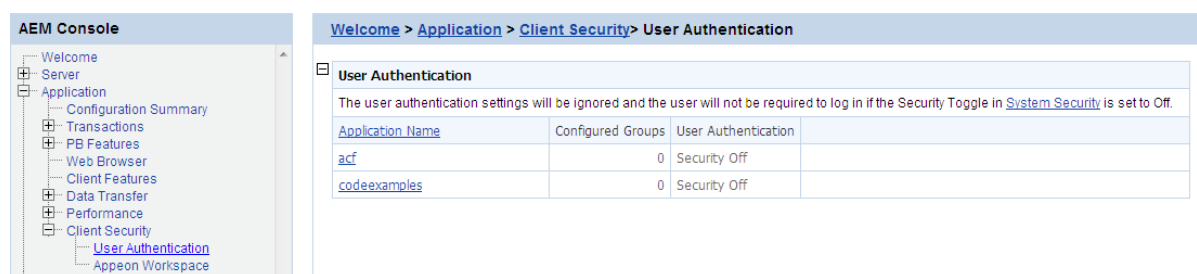

5.4.8.1.1 Viewing the current settings

1) View the current application security settings for all applications available in the User Authentication page.

- **Application Name** -- Lists the names of all the deployed applications. The names are automatically registered with AEM when an application is deployed by Apeon Developer to the Apeon Server.
- **Configured Groups** -- The number of groups with access rights to the Apeon Web or Apeon mobile application.

To view the names of the groups, click the link at the application name. To view details of the groups, go to the Group Management page.

- **User Authentication** -- Shows the security mode for user authentication.

"Security on" explicates that the user will be prompted to enter the username and password when accessing the selected application, while "Security off" requires no username and password for the application access. You can click the link of an application name listed in the User Authentication table and switch the security mode in the page that displays subsequently.

2) View the details of the current application security settings for a single application, by clicking an application. The detailed security settings for the selected application are displayed.

Figure 5.105: Detailed security settings for an application

As the following table shows, different application security settings determine different security behaviors in an Apeon application.

Table 5.9: Application security settings and security behaviors in an Apeon application

User Authentication	A Given Group	Security behaviors in an Apeon application
Off	Assigned	All users can access to an Apeon application without being prompted for a username or password.
	Unassigned	
On	Assigned	Users of an assigned group have access rights to a Web application and they are prompted for usernames and passwords when loading an Apeon application.
	Unassigned	Users of an unassigned group do not have access rights to the Apeon application.

5.4.8.1.2 Modifying the security settings of an application

The user can enter the security-setting page of the application by clicking an application name link on the User Authentication page.

With the LDAP security type selected, the security-setting page automatically loads the latest user and group information from the specified LDAP server. If changes are made to users and groups at the LDAP server, you can use the *Refresh* button (on the Internet Explorer toolbar) to include the latest update to the page.

With the Apeon security type selected, the security-setting page loads user and group information from AEM Group Management and User Management.

In this page, you are able to:

1. Skip the system login window when loading the application

Set the user authentication to **Security Off** in the Application Security group box. By default, the "Security Off" option is selected. This assumes that all users can access an application without user authentication.

2. Display the system login window before loading the application

Set the user authentication to **Security On** by selecting the *Security On* radio button.

3. Display a custom login window before loading the application

Set the user authentication to **Security Off** in the Application Security group box; keep the System Security setting as On and set the Security Type setting to LDAP Security in the System Settings tool; write codes in the PowerBuilder program to call "apeonldaplogon" function to display a custom login window for LDAP security login. For details, please refer to "apeonldaplogon" function description in *Apeon Workarounds Guide*.

4. Assign a group to the application

Select a group from the Unassigned Groups list. Click the forward button (>>>) to shift the group to the Assigned Groups list.

By default, all the groups are listed in the Unassigned Groups list. The groups are read from the Apeon Server (if the security type is Apeon security) or the LDAP server (if the security type is LDAP security) in use.

5. Unassign a group from the application

Select a group from the Assigned Groups list. Click the back button ("<<<") to shift the group to the Unassigned Groups list.

Click the **Save** button to apply changes.

5.4.8.2 Apeon Workspace

Apeon Workspace security settings for each application are configured individually. The Apeon Workspace Security Settings are ignored if the **Apeon Workspace** table in AEM is set to **Off**.

Figure 5.106: Apeon Workspace application security

Application Name	Configured Groups	Apeon Workspace Status
acf	0	Security Off
codeexamples	0	Security Off

5.4.8.2.1 Setting Apeon Workspace

Step 1 -- Click on an application name, and the Apeon Workspace page appears.

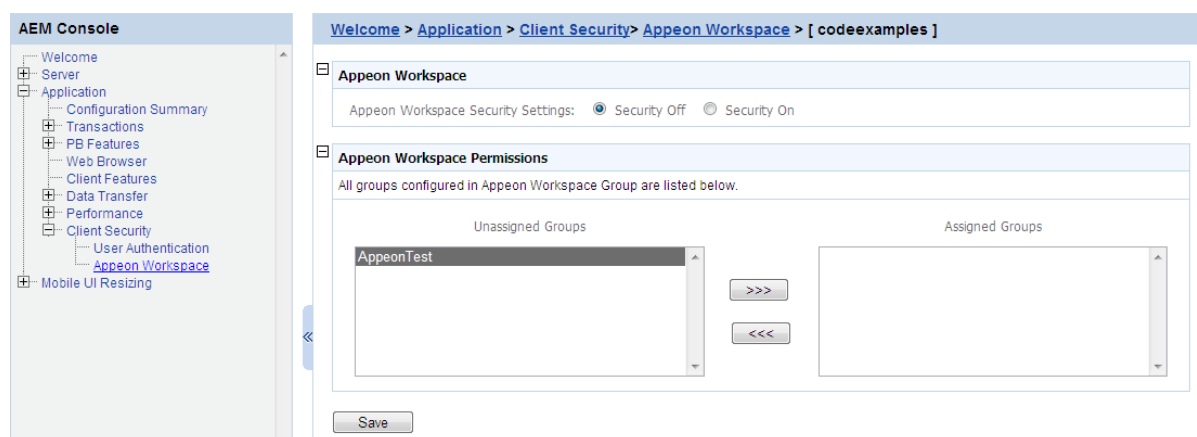
Figure 5.107: Configuring Apeon Workspace

Step 2 -- Select the **Security Off** radio button to set the security off, or select the **Security On** radio button to set the security on.

If the security is set to On, only assigned users have rights to access the application.

5.4.8.2.2 Assigning access permissions

To assign access right of an application to a specific user group, click on the application. In the Apeon Workspace Permissions table, move the group you intend to assign access right to in the **Unassigned Group** list box to the **Assigned Group** list box.

If you want to deprive access right from a specific group, just move it from the Assigned Group list box to the Unassigned Group list box.

5.5 Mobile UI Resizing

Mobile UI Resizing is a set of tools for configuring mobile devices and resizing application windows. There are two sets of tools: Screen Size and Window Size.

Figure 5.108: Mobile UI Resizing

5.5.1 Screen Size

Screen Size is a tool for managing the Apeon-supported mobile devices. All the supported device screen size (measured in points) added are listed below.

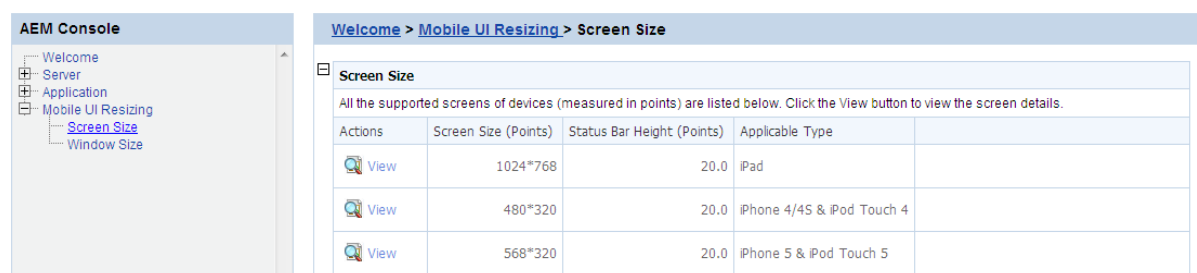
Figure 5.109: Screen Size

Click the **View** button to view the details of the device screen size.

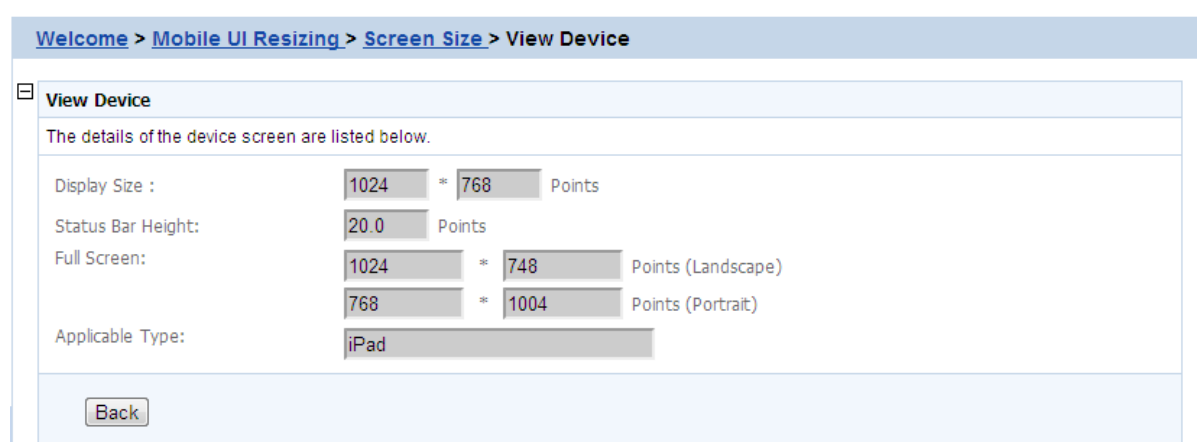
Figure 5.110: Screen details

5.5.2 Window Size

When you are developing an application for mobile device, you probably want to make it universal and run on various mobile devices, such as iPad, Android tablets etc. There are basically two ways to achieve this:

- Method 1: Resize the windows and controls at runtime to fit with the various screen sizes. You will be required to remember all these screen sizes, and write code to resize the windows and controls.
- Method 2: Use this Window Resizing tool to automatically scale the windows and its UI controls to fit with a wide range of mobile devices. This tool works especially well if the mobile devices have similar screen sizes, such as iPad and the Android tablets, or iPhone and the Android smart phones. See this section for details.

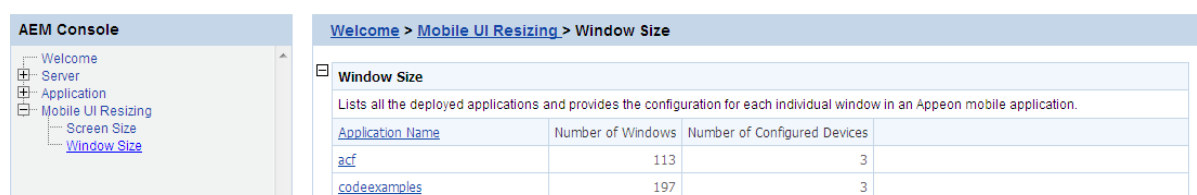
Figure 5.111: Window size

5.5.2.1 Configuring size for all windows

Click on the application name you want to configure, and the Screen Size table appears.

Figure 5.112: Screen size list

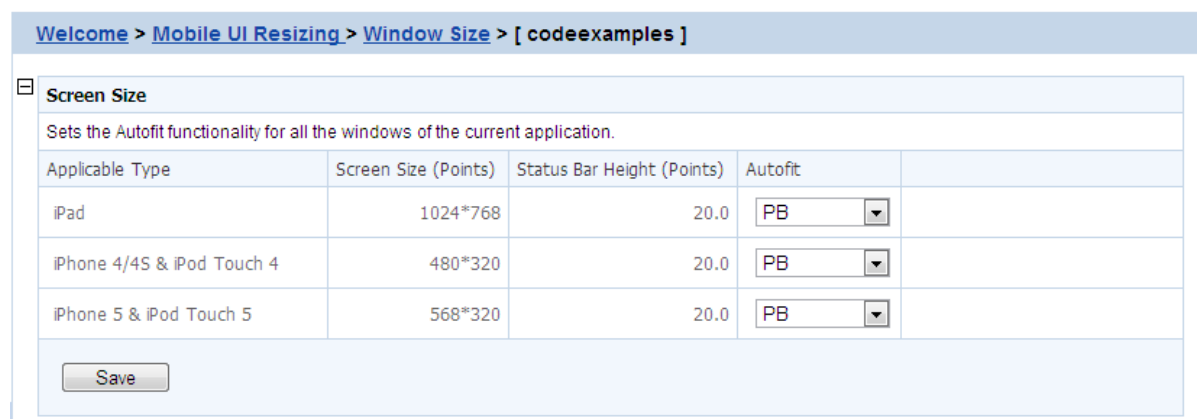

In the **Screen Size** table, you can specify one of the autofit modes which will automatically adjust all windows of the application from the Autofit dropdown list box associated with the device, as shown in the following figure.

Figure 5.113: Autofit mode

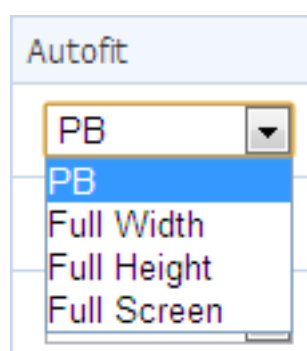

The modes and the corresponding descriptions are listed in the following table.

Table 5.10: Autofit mode

Mode	Descriptions
(Design Value in) PB	Windows will be displayed in the original size on the target device. This means windows will not be scaled, if the window is wider and/or longer than the screen, you would need to scroll to view the remaining part.
Full Width (X axis)	Windows will be displayed in full screen in the X direction only.

Mode	Descriptions
	This means, windows will be scaled up or down in both the X and Y direction, until they reach the same width as the device screen, but probably not the same height, therefore, if the window is higher than the screen, you will need to scroll vertically to view the remaining part of the window.
Full Height (Y axis)	<p>Windows will be displayed in full screen in the Y direction only.</p> <p>This means windows will be scaled up or down in both the X and Y direction, until they reach the same height as the device screen, but probably not the same width, therefore, if the window is wider than the screen, you will need to scroll horizontally to view the remaining part of the window.</p>
Full Screen (X & Y axis)	<p>Windows will be displayed in full screen in both the X and Y directions.</p> <p>This means windows will be scaled up or down to have the same height and the same width as the device screen, therefore, you can view the entire window and all of its controls in the device screen without needing to scroll.</p>

Select one mode from the **Autofit** options, and then click **Save**. Once you have clicked **Save**, all windows of the application will be adjusted automatically by the selected mode.

5.5.2.2 Configuring size for an individual window

After you set the autofit mode for the application, all windows of the application will be adjusted by the selected mode, if any window needs to be adjusted differently, you can proceed to configure the size of each individual window in the **Windows List** table.

In the **Windows List** table (**AEM > Mobile UI Resizing > Window Size > Application Name**), all windows of the application is listed by default, including its original size in PB and the size in the selected device(s).

Figure 5.114: Windows List

Window List
Clicks the window name to configure the size of each individual window. All the windows of the current applications are listed below.

Show All Windows Window Name Filter Previous 1/20 Next 1 Go

Window Name	PB (PBU)	iPad (Points)	iPhone 4/4S & iPod Touch 4 (Points)	iPhone 5 & iPod Touch 5 (Points)
w_9k	2350.0*1680.0	Same Size as in PB	Same Size as in PB	Same Size as in PB
w_about	1659.0*804.0	Same Size as in PB	Same Size as in PB	Same Size as in PB
w_ancestor_one_dw	2505.0*1456.0	Same Size as in PB	Same Size as in PB	Same Size as in PB
w_blobtype	2181.0*1696.0	Same Size as in PB	Same Size as in PB	Same Size as in PB
w_button_report	2606.0*1728.0	Same Size as in PB	Same Size as in PB	Same Size as in PB
w_by_copyreference	2441.0*1744.0	Same Size as in PB	Same Size as in PB	Same Size as in PB
w_call_track	2606.0*1580.0	Same Size as in PB	Same Size as in PB	Same Size as in PB
w_callcom	2862.0*1780.0	Same Size as in PB	Same Size as in PB	Same Size as in PB
w_calldll_n_tier	2857.0*1768.0	Same Size as in PB	Same Size as in PB	Same Size as in PB
w_calldotnet	2862.0*1780.0	Same Size as in PB	Same Size as in PB	Same Size as in PB

Restore Defaults

The size in the selected device(s) is determined by the selected autofit mode by default. When the autofit mode is changed, the size in the selected device(s) changes accordingly. For example, if you set the autofit mode to "Design value in PB" for iPad in the Device List table, then "Same size as in PB" will be displayed in the iPad column in the Window List table. If you configure the size of the individual window, then the new size for that window will be displayed.

View windows: You can select a search criteria from search field dropdown list box to narrow down your search area or/and input a keyword in the **Window Name** text box, and then click **Filter** to view windows that meet your request. You can also use page navigator on the top right of the Window List table to view the windows.

Restore defaults: You can revert all the windows to default by clicking the **Restore Defaults** button at the bottom.

To configure an individual window of the application, do the following:

Step 1: In the **Window List** table, click on the window you intend to configure.

In the **Window Size Configuration** table that displays, you will see a device screen simulator in which you can preview how the window will be displayed and adjust its size. Now you are ready to resize the window in the screen emulator:

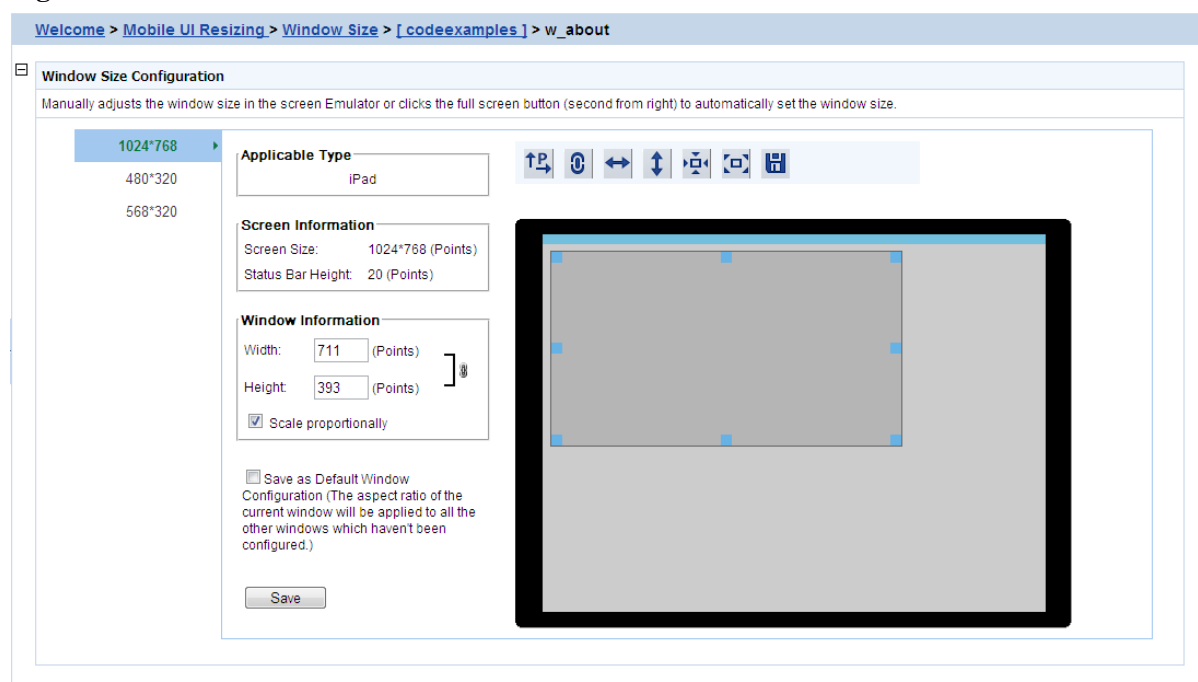
Figure 5.115: Screen emulator

Step 2: Select a device name from the left column. The device(s) added to the Screen Size table are displayed. You need to configure the window size for each device separately.

Step 3: Select a displaying orientation (in landscape or in portrait) by clicking the orientation

icon () . You need to configure the window size for each orientation separately.

Step 4: (Optional) enable the proportional scale by either clicking the proportional icon

() or check the **Scale proportionally** checkbox. We kindly recommend that you keep this enabled to avoid window deformations.

Step 5: Use one of the following to resize the window:

- Drag the corner of the window in the screen emulator; or
- Click the full width icon () , the full height icon () , the original screen icon () , or the full screen icon () above the screen simulator; or
- Input the desired numbers in the **Width** and the **Height** text box under **Window Information** respectively.

The new size and the window coordinates (X & Y axis) will be displayed simultaneously.

Step 6: (Optional) if you want to apply the new size to the remaining windows, check the **Save as default window configuration** check box.

Step 7: Either click the save icon () above the screen simulator or the **Save** button at the bottom to save all the settings.

You will not be able to save the window size, if AEM prompted "Current aspect ratio will lead to window deformation!". AEM performed detection immediately after the window is resized, to help prevent the window and control being stretched or shrunk unreasonably.

Notes:

1. Dragging the screen emulator to change a window coordinates does not work on windows that are opened using OpenSheet().
2. Windows that are configured using the Window Size tool may look differently on a device (such as an iPad) and in Apeon Workspace Emulator in UI.
 - On devices: The window, controls in the window, and texts will be scaled accordingly; other elements, such as pictures, will not be scaled.
 - In Apeon Workspace Emulator: The window and controls in it will be scaled accordingly; all elements, such as text, in the controls will not be scaled.

Index

A

About This Book, [1](#)
active sessions, [96](#)
active transaction, [97](#)
Adding a new group, [125](#)
Adding a new user, [120](#)
Adding a transaction object mapping, [135](#)
Adding an Apeon Server, [103](#)
additional configuration for status monitor in cluster, [16](#)
AEM Help, [95](#)
AEM language, [94](#)
AEM login, [118](#)
AEM Tools, [92](#)
AEM URL, [93](#)
AEM User Guide, [92](#)
AEM username and password, [94](#)
Allow user to select run mode, [151](#)
Apeon Server status monitor, [8](#)
Apeon Workspace, [170](#)
Apeon Workspace Client, [121](#)
Apeon Workspace Group, [126](#)
Application, [132](#)
Application Security, [87](#)
application security, _____
Application Server Cache, [162](#)
Application Title, [148](#)
Audience, [1](#)

C

Charset, [155](#)
Charset options given in the Charset fields, [156](#)
Checking status of Apeon Server, [104](#)
Client Features, [148](#)
client security, [167](#)
Client Storage Location, [152](#)
Cluster, [102](#)
Cluster Server List, [102](#)
Configuration Backup, [107](#)
Configuration during application deployment, [4](#)
Configuration during debugging, [5](#)
Configuration during performance management, [6](#)
Configuration during security management, [5](#)

Configuration during server information management, [7](#)
Configuration for emergency control, [7](#)
Configuration required for AEM, [166](#)
Configuration required for database servers, [165](#)
Configuration stages and tasks, [4](#)
Configuration summary, [133](#)
configurations related with database connection, [87](#)
configure apeonmonitor.bat, [8](#)
configure appeonserver.bat, [11](#)
configure monitor.props, [13](#)
Configure status monitor, [8](#)
Configuring database Charset for a data source, [155](#)
Configuring transaction object mappings, [135](#)
conflict resolution mode, [143](#)

D

data source parameters for ASA, [78](#)
data source parameters for ASE, [79](#)
data source parameters for IBM DB2, [82](#)
data source parameters for Informix, [82](#)
data source parameters for Microsoft SQL Server, [81](#)
data source parameters for MySQL, [83](#)
data source parameters for Oracle, [82](#)
data source parameters for SAP HANA, [80](#)
data source parameters for Sybase IQ, [80](#)
data source parameters for Teradata, [84](#)
Data Transfer, [154](#)
Database Connection Setup, [19](#)
database security, [87](#)
DataWindow Data Cache, [164](#)
DataWindow Object Cache Settings, [164](#)
Decimal Precision, [144](#)
Default run mode, [152](#)
Deleting a group, [125](#)
Deleting a user, [121](#)
Deleting an existing transaction object mapping, [137](#)
Deployment Security, [131](#)
Deployment Sessions, [98](#)
distributed application technique, [88](#)
DLL/OCX Files, [142](#)
Download timeout, [138](#)

Dynamic transaction object to data source mapping, [86](#)

Dynamic-DW SQL Cache, [164](#)

E

Editing an existing group, [125](#)

Editing an existing user, [120](#)

Encoding, [160](#)

Error Message Mode, [150](#)

Exit mode, [152](#)

F

Failover Settings, [105](#)

G

Group Management, [124](#)

Group management, [124](#)

H

Heartbeat backup, [105](#)

How to use this book, [1](#)

I

IE browser interface, [147](#)

IE Compatibility, [146](#)

If you need help, [2](#)

incorporate Apeon security in PowerBuilder code, [90](#)

information backed up by status monitor, [17](#)

INI file Mode, [140](#)

INI Files, [140](#)

INI files, [141](#)

install mode, [143](#)

J

JDBC driver preparation, [20](#)

JDBC requirement for transaction object mappings, [135](#)

K

kill sessions, [97](#)

L

LDAP Interface Settings, [130](#)

LDAP Interface Settings in AEM, [130](#)

Licensing, [109](#)

Limitations, [130](#)

Load Balancing Settings, [104](#)

Log mode, [100](#)

Logging, [99](#)

M

Maintenance, [106](#)

Mobile Client Log, [153](#)

Mobile UI resizing, [171](#)

Modifying an existing transaction object mapping, [136](#)

Modifying the Apeon Server cache setting for an application, [162](#)

Modifying the security settings of an application, [169](#)

Multi-Thread Download, [161](#)

P

Passing user ID/password to database from EAServer data source, [91](#)

PB Features, [139](#)

performance, [161](#)

predefined data sources, [87](#)

Product Activation, [108](#), [109](#)

R

Re-activation, [112](#)

Re-configuring database auditing functionality, [91](#)

Registry Mode, [139](#)

Related documents, [1](#)

Removing an Apeon Server, [104](#)

Renew Support, [116](#)

Replace log files, [101](#)

Request timeout, [138](#)

Resources, [102](#)

Retina Display, [154](#)

roll back active transaction, [98](#)

Run Mode, [150](#)

Running Apeon Server, [93](#)

S

scope of configurations, [3](#)

Screen Size, [171](#)

Security Toggle and Security Type, [129](#)
Server, [96](#)

server configuration task, [3](#)

Server Security, [117](#)

Session backup, [105](#)

Session timeout, [138](#)

Sessions, [96](#)

set up connection cache, [24](#)

set up data source, [24](#)

set up data source for EAServer 6.x, [71](#)

set up data source for JBoss, [56](#)
set up data source for JBoss 5, [62](#)
set up data source for JBoss 7, [56](#)
set up data source for JEUS, [67](#)
set up data source for NetWeaver, [64](#)
set up data source for WASCE, [53](#)
set up data source for WebLogic, [25](#), [25](#), [32](#)
set up data source for WebSphere, [39](#)
set up data source for WebSphere 6.1, [39](#)
set up data source for WebSphere 8.0, [43](#)
Start & Exit, [151](#)
start status monitor, [17](#)
Starting AEM, [93](#)
Static transaction object to data source
mapping, [87](#)
Support, [116](#)
Synchronizing AEM settings to servers in a
cluster, [106](#)
System Security, [129](#)

T

Three ways to launch AEM, [94](#)
Timeout , [137](#)
Transaction Objects, [134](#)
Transaction timeout, [138](#)
Transactions, [134](#)

U

understand information in status monitor
window, [17](#)
Upgrade license, [114](#)
use INI files for connection security, [89](#)
use status monitor server, [17](#)
User and Group Management at LDAP
server side, [128](#)
User Authentication, [168](#)
User Management, [119](#), [119](#)

V

view active sessions, [97](#)
view active transaction, [98](#)
Viewing groups, [124](#)
viewing logs, [99](#)
Viewing the current settings, [168](#)

W

Web Application Auto Update, [149](#)
Web Application Theme, [149](#)
Web Browser, [146](#)

Web service DataWindow, [144](#)
What is Application Server cache, [162](#)
what is connection cache, [19](#)
what is data source, [19](#)
window size, [172](#)